

LAND CORNER RECORDATION CERTIFICATE
 Filing Requirement of Act 74, Mich. P.A. 1970

For corners in

Macomb (County)	Located In: Bruce Township	Corner Code #
1. Public Land Survey	T 5N R 12E	E-3
	T _____ R _____	_____
	T _____ R _____	_____
	T _____ R _____	_____
2. Property Controlling in Section	S _____ T _____ R _____	_____
	S _____ T _____ R _____	_____
3. Miscellaneous Property in Sec.	S _____ T _____ R _____	_____
	S _____ T _____ R _____	_____

3276761
 LIBER 14266 PAGE 501
 09/16/2003 04:19:36 P.M.
 MACOMB COUNTY, MI SEAL
 CARNELLA SABAUGH, REGISTER OF DEEDS

Register of Deeds Stamp & File Number

4. Lot No. _____, Recorded Plat _____
 5. Private Claims _____

I, Huston K. Kennedy, in a field survey on June 30, 2003 do hereby state that under requirements of P.A. 74, Michigan P.A. of 1970, the corner points mentioned in lines 1 and 2 above were in conformance with regulations and rules therefore as required in the current manual of survey instructions of the United States Department of the Interior, Bureau of Land Management or by a decree of a Court of Law and/or that the corner points mentioned in lines 3, 4 and 5 above were in conformance with the rules of the Michigan Board of Land Surveyors or by a Decree of a Court of Law; established, re-established, monumented, recovered, found as expressed below:

A	B	C	D	E	F	G	H	I	J	K	L	M
1												
2	6		5		4		3		2			1
3				●								
4	7		8		9		10		11			12
5												
6	18		17		16		15		14			13
7												
8	19		20		21		22		23			24
9												
10	30		29		28		27		26			25
11												
12	31		32		33		34		35			36
13												

NOTE: Not more than 2 corners, all in the same town and range, may be recorded on this certificate.

- A. Description of original monument and accessories and/or subsequent restoration:
 1817-GLO Wampler, D.S.; Post was set, no witnesses
 1) 1977-Kobs, PS #14097; LCRC L.2882, pg. 480 – Fnd ½" Iron Bar
 2) 1984-Kobs, PS #14097; LCRC L.3705, pg. 142 – Fnd a ½" Iron Bar, used same wit as 1977 LCRC
 3) 1988-Kobs, PS #14097; Survey L. 4375, pg 758 – Fnd ½" Iron Bar, used same wit as 1977 LCRC
 4) 1988-Kobs, PS #14097; Survey L. 4375, pg. 876 – Fnd ½" Iron Bar, used same wit as 1977 LCRC
 5) 1963-Lehner Associates, Inc.; Unrecorded survey – Object found not states, no witnesses
 6) 1991-Kobs, PS #14097; Unrecorded survey – Fnd ½" Pipe w/nail in center

B. Description of corner evidence found and/or method applied in restoring or reestablishing corner:
 2003-Kennedy Surveying, Inc. – Kennedy, PS #17623 – Fnd a ½" Iron Pipe 2 feet South of the existing center line of 37 Mile Road extending to the East & West, which has a gravel surface, also 1 foot West of the existing center line of Weyer Road extending to the North with a gravel surface. A fence, tree and rock row extending to the South.

Witnesses from LCRC #1 & Unrecorded survey #6 were used to recover and verify the location of the found ½" Iron Pipe.
 I accepted the found ½" Iron Pipe as the best evidence of the corner position as being perpetuated.

Field Measurements Between Corners see back side LCRC

C. Description of monument for corner and accessories established to perpetuate locating the position of the corner: HUSTON KENNEDY
 E-3 I replaced the found ½" Iron Pipe with a ¾" x 24" Iron Rod w/2" diameter aluminum cap stamped Macomb County Monument, MI Act #345, PS #17623"
 N45°W 48.56' Set Mag Nail w/Remon Washer SW face Power Pole
 N20°E 103.76' Set Mag Nail w/Remon Washer W face Power Pole
 N70°E 106.88' Set Mag Nail w/Remon Washer SE face Power Pole
 S05°W 48.97' Set Mag Nail w/Remon Washer W face 15" Ash



The selected location is accepted by me and is generally accepted by Professional Surveyors as the best available evidence of the corner position as being perpetuated.

Signed by: [Signature] Date August 27, 2003
 Surveyor's Michigan License No.: 17623

TOWN 5 NORTH, RANGE 12 EAST, BRUCE TOWNSHIP (E-3)

Field Measurements Between Corners

E-3 to D-3

No GLO, corner falls in a pond

Survey recorded in Liber 4375, page 758 & Liber 4375, page 876 = 2747.14 Ft.

Unrecorded survey by Herbert J. Kobs, PS #14097 dated 11/20/91 = 2747.14 Ft.

Macomb County GIS Map = 2747.14 Ft.

S87°45'16" W 2746.80 Ft. (m)

E-3 to E-2

GLO = 40 chains or 2640.00 Ft.

Survey recorded in Liber 4375, page 876 = 2672.02 Ft.

Unrecorded survey by Herbert J. Kobs, PS #14097 dated 11/20/91 = 2672.02 Ft.

Macomb County GIS Map = 2682.17 Ft. (West side) 2672.09 Ft. (East side)

N02°43'13" W 2672.34 Ft. (m)

E-3 to E-4

GLO = 40 chains or 2640.00 Ft.

S02°59'49" E 2576.94 Ft. (m)

Liber 014266 Page 00501A





2003

**MACOMB COUNTY REMONUMENTATION
PROGRAM FOR BRUCE TOWNSHIP**

Research Dossier for E-3

Prepared by:
Kennedy Surveying, Inc.
105 North Washington Street
Oxford, Michigan 48371
03-5656 (96-4013)

Sources of Information Researched For Macomb County 2003 Remonumentation Program For Bruce Township

- 1) GLO Notes
- 2) Act 74 Recorded LCRC
- 3) Act 132 Recorded Surveys
- 4) Personal History and Records
- 5) LCRC's and Surveys
- 6) Letters to the Following, Requesting Unrecorded information

- a) AES Engineers & Surveyors, Inc.
- b) Anderson, Eckstein & Westrick
- c) BMJ Engineers & Surveyors
- d) Bruen Land Surveying
- e) David Little Land Surveyor
- f) Dunn Construction
- g) Fenn & Associates Suyrveying, Inc.
- h) George F. Dely Co,
- i) George Jerome & Company
- j) Kem-Tec Surveying
- k) King Surveying & Associates, Inc.
- l) Lansky Land Surveyor
- m) Lehner Associates, Inc.
- n) M.C.S. Associates, Inc.
- o) Metco Land Sea Corp.,
- p) Metco-Dunn, Inc.
- q) Michalich & Associates
- r) Milletics & Associates
- s) R.J. Donnelly & Associates, Inc.
- t) RA. Duthler Land Surveyor LLC
- u) Reichert Surveying
- v) Road Commission for Macomb County
- w) Rowe Corporation
- x) Spalding, DeDecker & Associates
- y) Urban Land Consultants, L.L.C.
- z) Williams & Gorinac Associates
- aa) St. Clair County Road Commission

GLO NOTES

Bruce Township was originally surveyed by Joseph Wampler, D.S. in 1817. The township was subdivided into sections with closing corners set on the North & West township lines. A post was set at the Southwest corner of Section 4, the Southeast corner of Section 5, the Northeast corner of Section 8, and the Northeast of Section 9.

No Witnesses

EXISTING CONDITIONS

The original government post has been obliterated and the witness trees have been destroyed. The corner has been perpetuated with a ½" Iron Pipe 2 feet South of the existing center line of 37 Mile Road extending to the East & West, which has a gravel surface, also 1 foot West of the existing center line of Weyer Road extending to the North with a gravel surface. A fence, tree and rock row extending to the South.

LCRC AND RECORDED SURVEYS

Researching the Macomb County Records for Land Corner Recordation Certificates (LCRC) shows that Herbert J. Kobs, PS #14097 recorded a LCRC on November 22, 1977 and found a ½" Iron Bar.

WITNESSES: (Based upon LCRC recorded in Liber 2882, page 480 of Macomb County Records)

*PK Nail in Gate Post – SSW – 34.57 Ft. (33.70 m)

*PK Nail in Power Pole – NNE – 103.84 Ft.

PK Nail in 6" Apple – NE – 67.40 Ft. (gone)

Herbert J. Kobs, PS #14097 recorded a LCRC on December 4, 1984 in Liber 3705, page 142 of Macomb County Records. He found a ½" Iron Bar, and used the same witnesses as those listed above on the 1977 LCRC.

Herbert J. Kobs, PS #14097 recorded a survey on February 29, 1988 in Liber 4375, page 758 of Macomb County Records. He found a ½" Iron Bar, and used the same witnesses as those listed above on the 1977 LCRC.

Herbert J. Kobs, PS #14097 recorded a survey on February 29, 1988 in Liber 4375, page 876 of Macomb County Records. He found a ½" Iron Bar, and used the same witnesses as those listed above on the 1977 LCRC.

UNRECORDED SURVEYS AND WITNESSES

A survey by Lehner Associates, Incorporated dated October 8, 1963. Object found not stated, no witnesses.

Herbert J. Kobs, PS #14097 did a survey on November 20, 1991 and found a ½" Pipe w/nail in center.

WITNESSES:

*PK Nail in Power Pole – NNE – 103.84 Ft.

PK Nail in 6" Apple – NE – 67.40 Ft. (gone)

*PK Nail in Gate Post – SSW 33.76 Ft.

FIELD MEASUREMENTS BETWEEN CORNERS

E-3 to D-3

No GLO, corner falls in a pond

Survey recorded in Liber 4375, page 758 & Liber 4375, page 876 = 2747.14 Ft.

Unrecorded survey by Herbert J. Kobs, PS #14097 dated 11/20/91 = 2747.14 Ft.

Macomb County GIS Map = 2747.14 Ft.

S87°45'18" W 2746.80 Ft. (m)

E-3 to E-2

GLO = 40 chains pr 2640.00 Ft.

Survey recorded in Liber 4375, page 876 = 2672.02 Ft.

Unrecorded survey by Herbert J. Kobs, PS #14097 dated 11/20/91 = 2672.02 Ft.

Macomb County GIS Map = 2682.17 Ft. (West side) 2672.09 Ft. (East side)

N02°43'13" W 2672.34 Ft. (m)

E-3 to E-4

GLO = 40 chains or 2640.00 Ft.

S02°59'49" E 2576.94 Ft. (m)

The witnesses for the above mentioned Land Corner Recordation Certificate and unrecorded Certificate of Survey were used to verify the location of the found ½" Iron Pipe as of June 12, 2003. I therefore, recommend to the Macomb County Peer Group that they accept the ½" Iron Pipe as found as the best evidence of the corner position as being perpetuated.

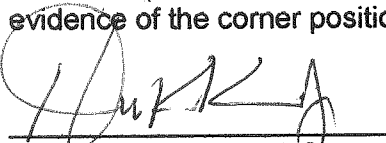

Huston K. Kennedy, PS
Kennedy Surveying, Inc.

*Used to verify the location of the found corner (E-3)

Range 5 North Range 12 East.

West Betw S. 16 + 21

39.70 Moved tim 1/2 m. fr. to cor. D.

B. O. 6 S 60 W 30

Do. 7 - N 28 E 22

North Betw S. 16 + 17

40.00 Set 1/2 mile post

W. O. 10 N 3 S 76

no other near

60.50 Out^d camp.

77.50 Left Do.

80.00 Set post cor. S. 8, 9, 16, 17

Lyons 8 N 7 S 44

M. O. 12 S 15 W 25

Very Poor brushy burnt timber land

East On R. L. betw S. 7 + 16

40.00 Set tim 1/2 m. post

64.70 Run 6 lks S. E.

80.48 Out^d N + S line 30 lks N

Poor brushy burnt timber land

West Corrected betw S. 7 + 16

110.24 moved tim. 1/2 m. fr to cor D

Aspen 10 N 41 E 35

no other near

North Between S. 8 + 9

21.50 Out^d swamp.

40.00 Set 1/2 mi. post

Range 16 N 58 E 6

Cedar 14 S 60 W 14

46.50 Left swamp

79.00 Out^d brushy swamp

80.00 Set post cor S. 8, 9

Town 5 North Range 12 East

E 2.50 N 4.00 W 2.50 make 3.00 on next
 mile. Cor S 4.5 & 8.9 in brushy swrpf
 Very hilly from brushy & swampy
 burnt thin land

East On R.L. betw S 4+9

20.00 Ent'd swrpf.

30.00 Left Do

40.00 Set tem. 1/2 m. front

81.00 Ent'd N & S line at front

West Betw S. 4+9

20.03 W.C. 23 in Dr.

40.50 Moved tem 1/2 m. front to average dist

W.C. 11 S 60 E 20

Do. 30 S 45 W 18

North Between S 4+5

31.00 Ent'd swrpf.

32.50 Over swrpf.

40.00 Set 1/2 m. front

W.C. 37 N 62 W 37

Do 28 S 50 E 43

83.28 W.C. 32 in Dr.

~~87.07~~ Ent'd T.L. 1.57 E when set front

87.07 Cor S 74 W 22

Do 10 S 36 E 27

Poor hilly thickety Oak land.
 very brushy Nov: 20th 1817

North Between S 31+32

40.00 Set 1/2 m front

W.C. 20 S 77 E 27

Do 10 S 85 W 33

79.00 Ent'd Prairie

LIBER 2882 PAGE 480
LAND CORNER RECORDATION CERTIFICATE

FILING REQUIREMENT OF ACT 74, MICH. P.A. 1970

A464376

FOR CORNERS OF--	LOCATED IN--	CORNER CODE NUMBER
1. PUBLIC LAND SURVEY _____	T. <u>5</u> N. <u>12</u> E. <u>12</u> W.	<u>E-3</u>
2. PROPERTY CONTROLLING IN SECTION <u>5</u>	T. <u>5</u> N. <u>12</u> E. <u>12</u> W.	<u>BRUCE TOWNSHIP</u>
3. MISCELLANEOUS PROPERTY IN SECTION _____	T. _____ N. _____ E. _____ W. _____	_____
4. LOT NO. _____, RECORDED PLAT _____		
5. PRIVATE CLAIMS _____		

RECORDED IN MACOMB COUNTY
 RECORDS AT: 8:30 M.
 NOV 22 1977
Edna Miller
 CLERK - REGISTER OF DEEDS
 MACOMB COUNTY, MICHIGAN

REGISTER OF DEEDS STAMP AND FILING NUMBER

I, HERBERT J. KOBS, do hereby certify that under requirements of P.A. 74, Michigan P.A. of 1970, the corner points mentioned in lines 1 and 2 above were, in a field survey on JUNE 20, 1977, established, re-established, monumented, re-monumented, recovered or restored as expressed below and in conformance with regulations and rules therefore as required in the current manual of survey instructions of the United States Department of the Interior, Bureau of Land Management or by a decree of a court of law. Furthermore, that the corner points mentioned in lines 3, 4 and 5 above were, in a field survey on _____, 19____, found, recovered, restored, established or re-established as expressed below and in conformance with the rules of the Michigan State Board of Registration for Land Surveyors or, by a Decree of a Court of law:

A. Description of original monument and accessories and/or subsequent restoration:

B. Description of corner evidence found and/or method applied in restoring or re-establishing corner:

FOUND 1" IRON BAR.

C. Description of monument for corner and accessories established to perpetuate locating the position of the corner:

(1" IRON BAR)
 P.K. NAIL IN GATE POST - S.S.W. - 34.57'
 P.K. NAIL IN POWER POLE - N.N.E. - 103.84'
 P.K. NAIL IN 6" APPLE - N.E. - 67.40'

SIGNED BY *Herbert J. Kobs* DATE NOVEMBER 7, 1977
 HERBERT J. KOBS

SURVEYOR'S MICHIGAN REGISTRATION NO. 14097

FOR STATE AND UNITED STATES AGENCIES:

SIGNED BY _____ DATE _____
CHIEF OF SURVEY PARTY

APPROVED AND SIGNED BY _____ DATE _____
MICHIGAN REGISTERED LAND SURVEYOR



SURVEYOR'S MICHIGAN REGISTRATION NO. _____

FORM APPROVED BY MICHIGAN STATE BOARD OF REGISTRATION, JAN. 28, 1971
 REVISED MAY 14, 1977

MAY PLACE SKETCH ON BACK OR ATTACHED SHEET

3!

LAND CORNER RECORDATION CERTIFICATE

FILING REQUIREMENT OF ACT 74, MICH. P.A. 1970

FOR CORNERS OF--:	LOCATED IN--:	CORNER CODE NUMBER
1. PUBLIC LAND SURVEY _____	T. <u>5</u> N. <u>12</u> E. <u>(E-3)(F-3)(F-4)</u> S. R. W.	
2. PROPERTY CONTROLLING IN SECTION <u>9</u>	T. <u>5</u> N. <u>12</u> E. _____ S. R. W.	<u>Bruce Township</u>
3. MISCELLANEOUS PROPERTY IN SECTION _____	T. _____ N. _____ E. _____ S. R. W.	
4. LOT NO. _____, RECORDED PLAT _____		
5. PRIVATE CLAIMS _____		

LIBER **3705** PAGE **142**
A902111
 RECORDED IN MACOMB COUNTY
 RECORDS AT: 9:30 A M.
DEC-4 1984
[Signature]
 CLERK - REGISTER OF DEEDS
 MACOMB COUNTY, MICHIGAN
 REGISTER OF DEEDS STAMP AND
 FILING NUMBER

I, Herbert J. Kobs, do hereby certify that under requirements of P.A. 74, Michigan P.A. of 1970, the corner points mentioned in lines 1 and 2 above were, in a field survey on June 19, 1984, established, re-established, monumented, re-monumented, recovered or restored as expressed below and in conformance with regulations and rules therefore as required in the current manual of survey instructions of the United States Department of the Interior, Bureau of Land Management or by a decree of a court of law. Furthermore, that the corner points mentioned in lines 3, 4 and 5 above were, in a field survey on _____, 19____, found, recovered, restored, established or re-established as expressed below and in conformance with the rules of the Michigan State Board of Registration for Land Surveyors or, by a Decree of a Court of law:

A. Description of original monument and accessories and/or subsequent restoration:

B. Description of corner evidence found and/or method applied in restoring or re-establishing corner:

(E-3) Found 1/2" iron bar.

(F-3) Found 1" square iron bar.

(F-4) Found 1/2" iron bar at anchor post (placed cap #14097 on fnd. iron bar)

C. Description of monument for corner and accessories established to perpetuate locating the position of the corner:

(E-3) 1/2" iron bar.

P.K. nail in W. gate post - S.W. - 39.02'

P.K. nail in E. gate post - S.S.E. - 33.76'

P.K. nail in power pole - N.N.E. - 103.84'

P.K. nail in 6" apple - N.E. - 67.40'

(F-3) 1" square iron bar.

P.K. nail in anchor post - North - 31.95'

P.K. nail in 8" locust - N.N.W. - 36.00'

(F-3) cont.

P.K. nail in 36" maple - S.W. - 42.53'

P.K. nail in 8" elm - S.S.W. - 25.86'

(F-4) 1/2" iron bar with cap #14097.

P.K. nail in 5" t. apple - S.E. - 8.72'

P.K. nail in 5" w. cherry - N.N.E. - 15.5'

P.K. nail in 8" ash - North - 10.5'

P.K. nail in 7" t.w. cherry - W.N.W. - 10.97'

SIGNED BY: [Signature]
Herbert J. Kobs
 SURVEYOR'S MICHIGAN REGISTRATION NO. 14097

DATE November 30, 1984

FOR STATE AND UNITED STATES AGENCIES:

SIGNED BY _____
CHIEF OF SURVEY PARTY

DATE _____

APPROVED AND SIGNED BY _____
MICHIGAN REGISTERED LAND SURVEYOR

DATE _____

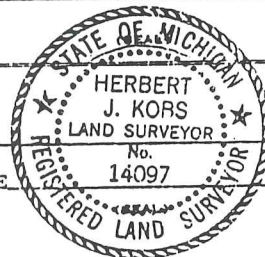

SURVEYOR'S MICHIGAN REGISTRATION NO. _____

FORM APPROVED BY MICHIGAN STATE BOARD OF REGISTRATION, JAN. 28, 1978
 REVISED MAY 14, 1978

MAY PLACE SKETCH ON BACK OR ATTACHED SHEET

5

CERTIFICATE OF SURVEY

FOR DONALD GARSTECKE
 JOB NO. 252-87 DATE 5-20-87
 SCALE 1" = 200' SHEET 1 of 1
 DRAWN BY H.J.K. CHECKED BY D.H.K.

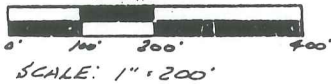

M = MEASURED
 R = RECORDED
 C = CALCULATED

RECORDED IN MACOMB COUNTY
 RECORDS AT: 12:58p M.

FEB 24 1988

[Signature]
 CLERK - REGISTER OF DEEDS
 MACOMB COUNTY, MICHIGAN

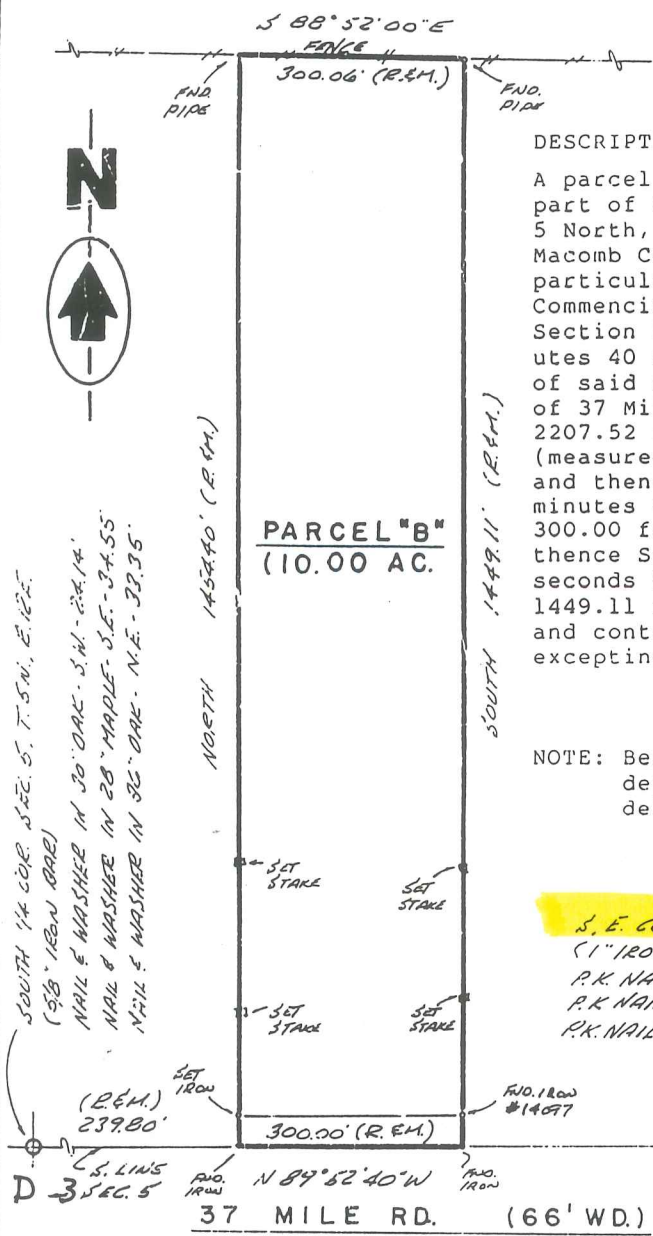

DESCRIPTION PARCEL B:

A parcel of land located in and being a part of the South 1/2 of Section 5, Town 5 North, Range 12 East, Bruce Township, Macomb County, Michigan, and being more particularly described as follows: Commencing at the S.E. corner of said Section 5; thence North 89 degrees 52 minutes 40 seconds West along the South line of said Section 5, it being the centerline of 37 Mile Road (so-called) a distance of 2207.52 feet (recorded) 2207.34 feet (measured) to the point of beginning; and thence extending North 89 degrees 52 minutes 40 seconds West a distance of 300.00 feet; thence North 1454.40 feet; thence South 88 degrees 52 minutes 00 seconds East 300.06 feet; thence South 1449.11 feet to the point of beginning, and containing 10.00 acres of land excepting all legal highways.

NOTE: Bearings relate to survey and description of record for delineated parcel "B"

S. E. COR. SEC. 5, T. 5 N., R. 12 E.
 (1" IRON BAR)
 P.K. NAIL IN POWER POLE - N.N.E. - 103.84'
 P.K. NAIL IN "G" APPLE - N.E. - 67.40'
 P.K. NAIL IN GATE POST - S.S.W. - 34.57'

I hereby certify that I have surveyed the parcel(s) of land described and delineated hereon; that said Survey was performed with an error of closure no greater than 1 in 5,000; and that I have fully complied with the requirements of Section 3, Act 132, P.A. 1970.

[Signature]
 Herbert J. Kobs
 Registered Land Surveyor
 Michigan Registration No. 14097

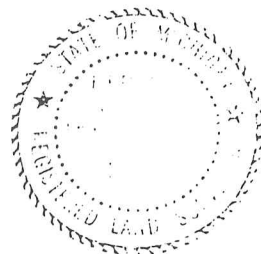

CERTIFICATE OF SURVEY

FOR LUCILLE JESSOP



M = MEASURED
 R = RECORDED
 C = CALCULATED

JOB NO. 251-87 DATE 5-19-87
 SCALE 1" = 200' SHEET 1 of 2
 DRAWN BY H.J.K. CHECKED BY D.H.K.



Part of the South 1/2 of Section 5, Town 5 North, Range 12 East, Bruce Township, Macomb County, Michigan.

NOTE: Bearings relate to description of record for parent parcel.

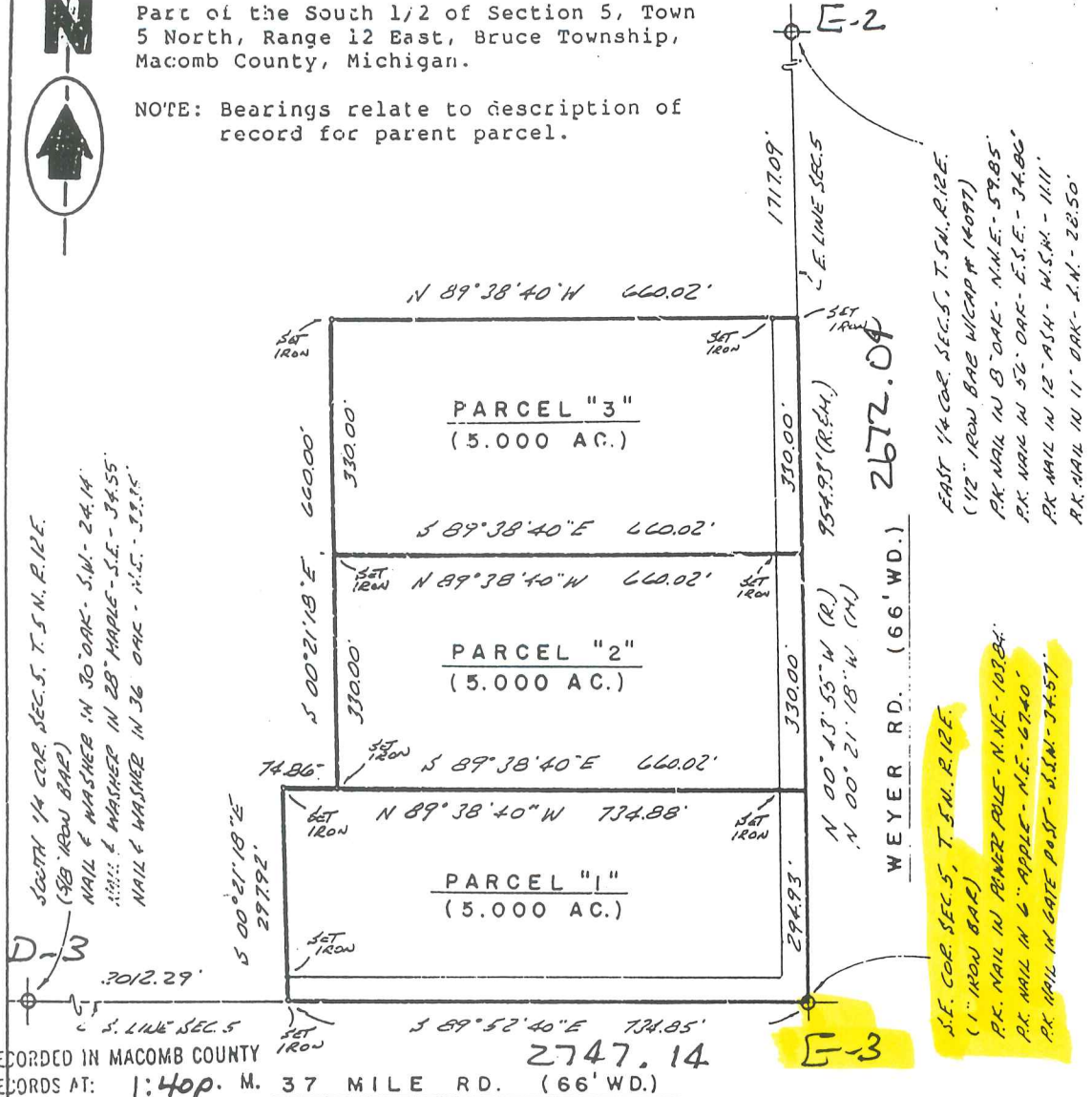

RECORDED IN MACOMB COUNTY RECORDS AT: 1:40p. M. 37 MILE RD. (66' WD.)

FEB 29 1988

Ed-na

CLERK REGISTER OF DEEDS MACOMB COUNTY, MICHIGAN

I hereby certify that I have surveyed the parcel(s) of land described and delineated hereon; that said Survey was performed with an error of closure no greater than 1 in 5,000; and that I have fully complied with the requirements of Section 3, Act 132, P.A. 1970.

Herbert J. Kobs
 Herbert J. Kobs
 Registered Land Surveyor
 Michigan Registration No. 14097



Sketch of Survey
 Acreage Parcel
 Part of the N.E. 1/4 Section 8, T. 5 N., R. 12 E.,
 Bruce Township Macomb County, Michigan.

E-3
 N.E. COR
 SEC. 8
 T. 5 N., R. 12 E.

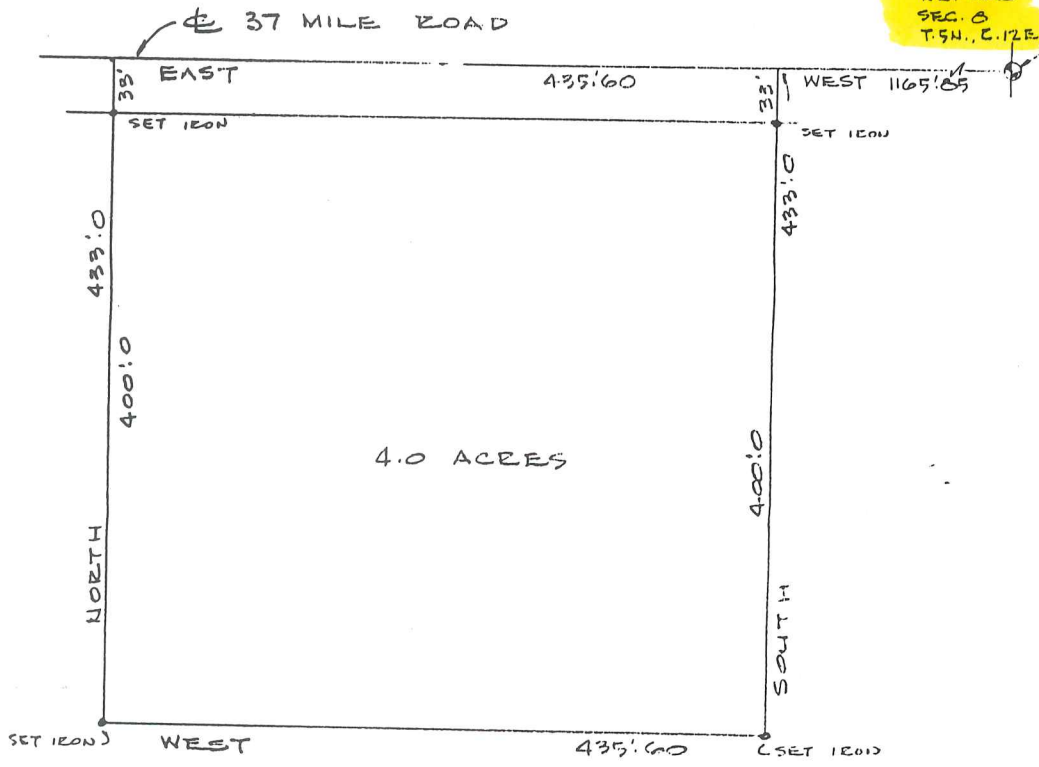

SCALE: 1"=100'
 DATE: OCT. 10, 66

LEHNER ASSOCIATES, INCORPORATED
 ENGINEERS & SURVEYORS
 22900 WELLINGTON CRESENT
 MT. CLEMENS MICHIGAN

SURVEYED 8, OCT. 1963

66-1764 CHARLES L. THOMPSON

CERTIFICATE OF SURVEY

FOR Fr ore
 JOB NO. 7-91 DATE Nov. 20, 1991
 SCALE 1"=250' SHEET 1 OF 2
 DRAWN BY W.S.B. CHECKED BY H.J.K.



M = MEASURED
 R = RECORDED
 C = CALCULATED

DIVISION OF THE N.E. 1/4 OF THE S.E. 1/4 OF SECTION 5, TOWN 5 NORTH, RANGE 12 EAST, BRUCE TOWNSHIP, MACOMB COUNTY, MICHIGAN.

NOTE: BEARINGS RELATE TO SURVEY AS RECORDED IN LIBER 4375, PAGES 876 & 877, MACOMB COUNTY RECORDS.

NOTE: SET 1/2" IRON BARS 18" LONG WITH CAPS STAMPED (H.J.K. 14097) AT ALL POINTS MARKED THUS: O

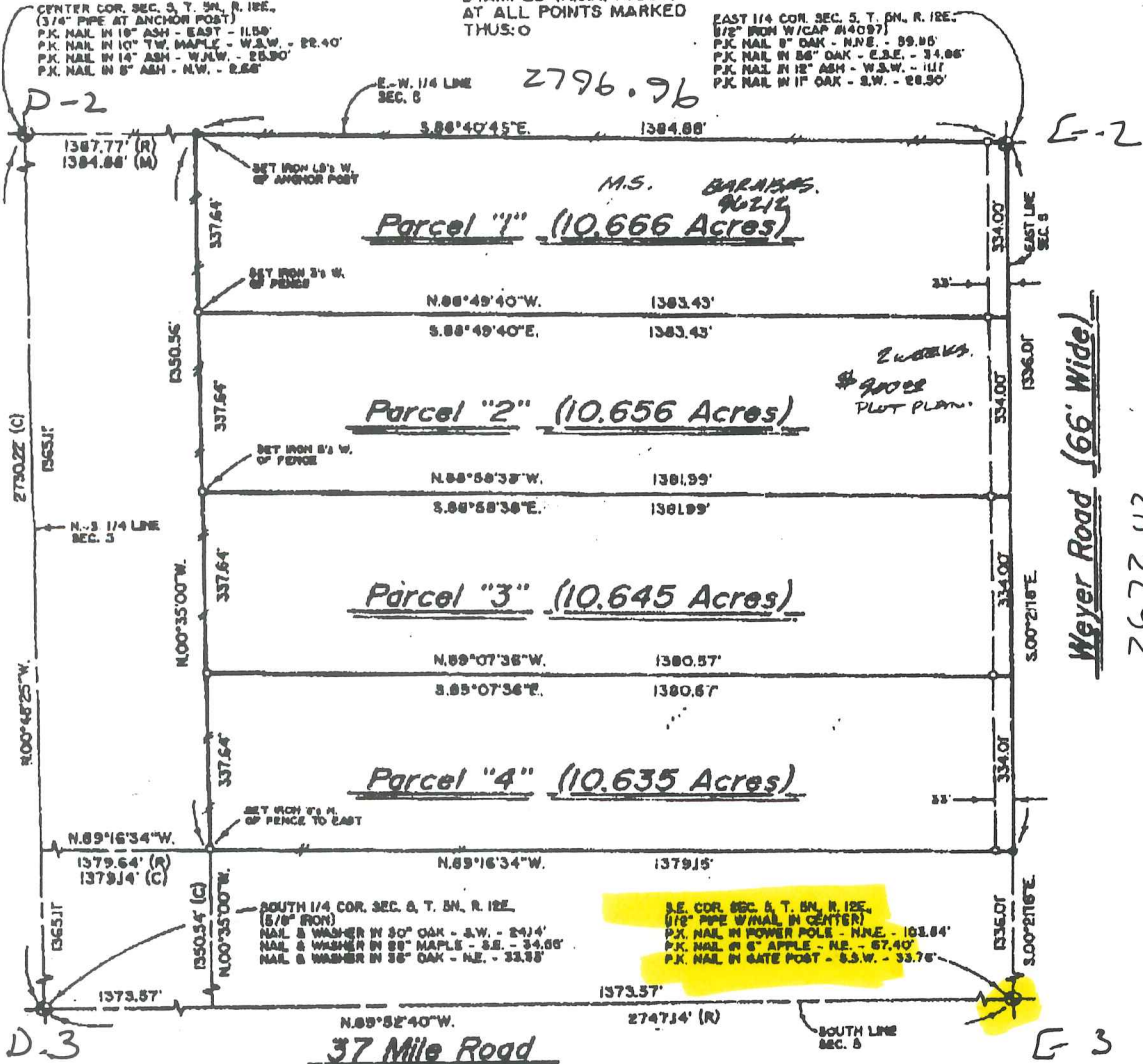

I hereby certify that I have surveyed the parcel(s) of land described and delineated hereon; that said Survey was performed with an error of closure no greater than 1" in 5,000; and that I have fully complied with the requirements of Section 3, Act 132, P.A. 1970, as amended.

Herbert J. Kobs
HERBERT J. KOBS
 REGISTERED LAND SURVEYOR
 MICHIGAN LICENSE No. 14097

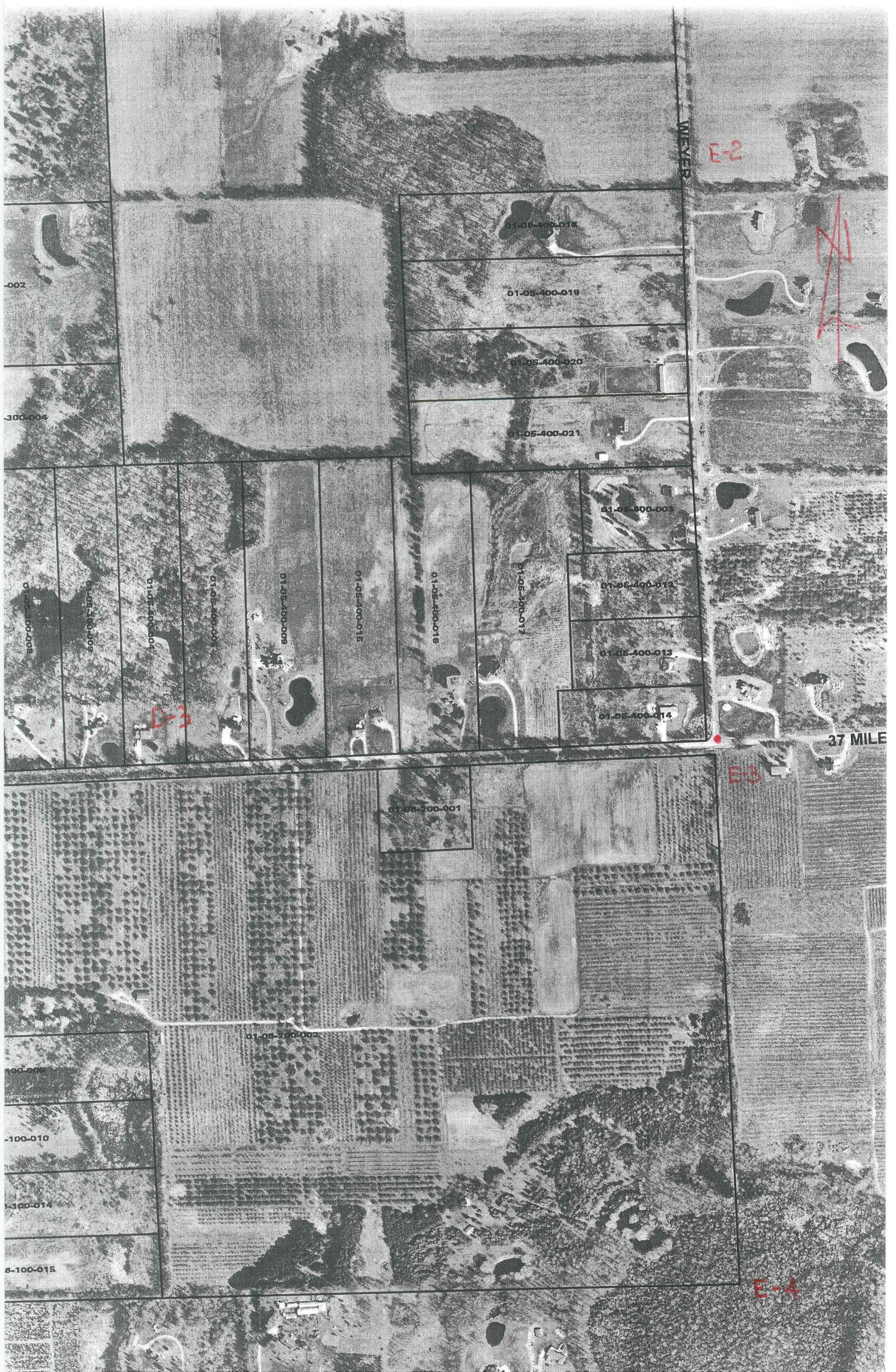

MEYER

E-2

~~X~~

01-05-400-018

01-05-400-019

01-05-400-020

01-05-400-021

01-05-400-003

01-05-400-012

01-05-400-013

01-05-400-014

37 MILE

E-3

01-05-400-001

01-05-200-002

000-008

5-100-010

5-100-014

5-100-015

E-4

-002

-300-004

01-05-400-004

01-05-400-005

01-05-400-006

01-05-400-007

01-05-400-008

01-05-400-015

01-05-400-016

01-05-400-017

E-3

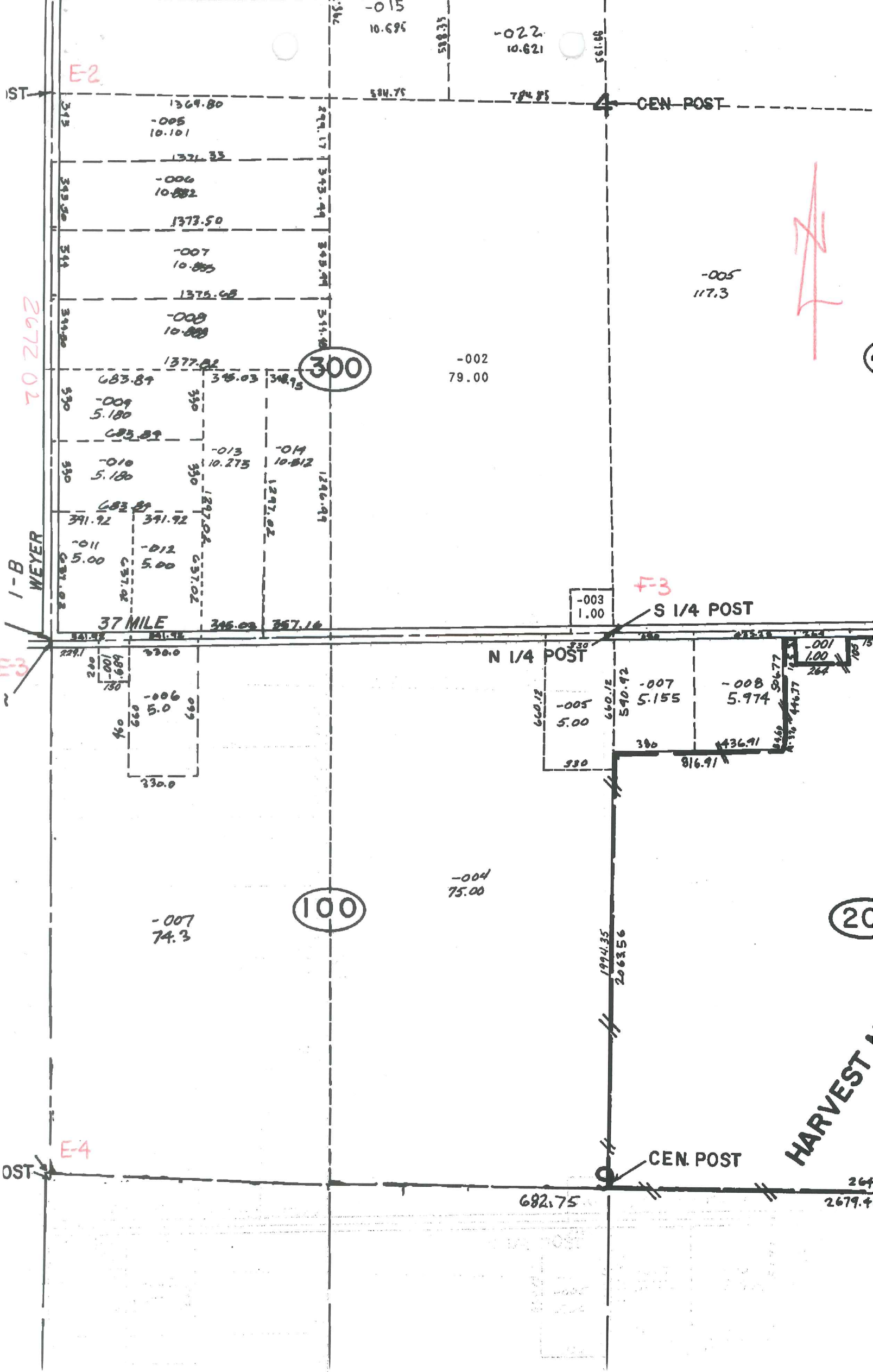

2672.02

1-B WEYER

E-3

E-4

F-3



300

100

20

ST

OST

E-2

-022
10.621

-015
10.696

1369.80
-005
10.101

1371.33
-006
10.882

1373.50

-007
10.855

1375.68

-008
10.828

1377.82

-009
5.180

683.89

-010
5.180

683.89

-011
5.00

683.89

-012
5.00

683.89

330.0

-007
74.3

-002
79.00

-005
117.3

-003
1.00

N 1/4 POST

S 1/4 POST

-005
5.00

-007
5.155

-008
5.974

-001
1.00

-004
75.00

1994.35
2062.56

CEN. POST

682.75

2679.4

HARVEST

MEYER

E-2

01-04-300-005

01-04-300-006

01-04-300-007

01-04-300-008

01-04-300-009

01-04-300-010

01-04-300-011

01-04-300-012

01-04-300-013

01-04-300-014

01-04-300-002



F-3

37 MILE

F-3

01-04-300-015

01-09-100-007

01-09-100-004

01-04-300-016

01-04-300-017

E-4