

LAND CORNER RECORDATION CERTIFICATE
 Filing Requirement of Act 74, Mich. P.A. 1970

For corners in

<u>Macomb</u> (County)	Located In: Bruce Township	Corner Code #
1. Public Land Survey	T <u>5N</u> R <u>12E</u>	<u>E-2</u>
	T _____ R _____	_____
	T _____ R _____	_____
	T _____ R _____	_____
2. Property Controlling in Section	S _____ T _____ R _____	_____
	S _____ T _____ R _____	_____
3. Miscellaneous Property in Sec.	S _____ T _____ R _____	_____
	S _____ T _____ R _____	_____

3238963
 LIBER 14037 PAGE 359
 08/13/2003 01:46:53 P.M.
 MACOMB COUNTY, MI SEAL
 CARMELLA SABAUGH, REGISTER OF DEEDS

Register of Deeds Stamp & File Number

4. Lot No. _____, Recorded Plat _____
 5. Private Claims _____

I, Huston K. Kennedy, in a field survey on June 30, 2003 do hereby state that under requirements of P.A. 74, Michigan P.A. of 1970, the corner points mentioned in lines 1 and 2 above were in conformance with regulations and rules therefore as required in the current manual of survey instructions of the United States Department of the Interior, Bureau of Land Management or by a decree of a Court of Law and/or that the corner points mentioned in lines 3, 4 and 5 above were in conformance with the rules of the Michigan Board of Land Surveyors or by a Decree of a Court of Law; established, re-established, monumented, recovered, found as expressed below:

1	A	B	C	D	E	F	G	H	I	J	K	L	M
2		6		5	●	4		3		2		1	
3													
4		7		8		9		10		11		12	
5													
6		10		17		16		15		14		13	
7													
8		19		20		21		22		23		24	
9													
10		30		29		28		27		26		25	
11													
12		31		32		33		34		35		36	
13													

NOTE: Not more than 2 corners, all in the same town and range, may be recorded on this certificate.

- A. Description of original monument and accessories and/or subsequent restoration:
 1817-GLO Wampler, D.S.; Set post 37" White Oak N62°W 37 Links; 28" White Oak S50°E 43 Links
- 1988-Kobs, PS #14097; LCRC L.4375, pg. 731 – Set ½" Iron w/cap #14097 on line between found corners at SE & NE corner locations in fractional Section 5 at occupied lines running East & West.
 - 1988-Kobs, PS #14097; Survey L.4375, pg. 876 – Fnd a ½" Iron Bar w/cap #14097, used same wit as 1988 LCRC
 - 1990-King, PS #30085; Survey L. 5969, pg 077 – Fnd ½" Iron Bar w/cap #14097, used same wit as 1988 LCRC
 - 1991-Kobs, PS #14097; Unrecorded survey – Fnd ½" Iron w/cap #14097, used same wit as 1988 LCRC
 - 2001-King, PS #30085; Unrecorded Survey – Fnd ½" Iron w/cap #14097

B. Description of corner evidence found and/or method applied in restoring or reestablishing corner:
 2003-Kennedy Surveying, Inc. – Kennedy, PS #17623 – Fnd a ½" Iron Rod w/cap #14097 8 feet West of the existing center line of Weyer Road extending to the North & South, which has a gravel surface, also a tree, fence tree/rock row extending to the East and West. I Found a second ½" Iron Rod 17.28 feet to the South and I could not find any evidence to support this position. I called Mr. Donald King, PS #30085 on July 6, 2003, and he had no knowledge of the second ½" Iron Rod.

Witnesses from LCRC #1 & Unrecorded survey #5 were used to recover and verify the location of the found ½" Iron Rod w/cap #14097.

I accepted the found ½" Iron Rod w/cap #14097 as the best evidence of the corner position as being perpetuated.

Field Measurements Between Corners see back side LCRC

C. Description of monument for corner and accessories established to perpetuate locating the position of the corner:
 E-2 I replaced the found ½" Iron Rod w/cap #14097 with a ¾" x 24" Iron Rod w/2" diameter aluminum cap stamped Macomb County Monument, MI Act #345, PS #17623"

S75°E 35.13' Set Mag Nail & Remon w/Washer S face 52" Oak	S89°21'24" W 33.00' Fnd capped ½" Iron Rod (#14097)
N54°E 41.85' Set Mag Nail & Remon w/Washer NW face 13" Oak	N88°33'00" E 32.93' Fnd capped ½" Iron Rod (#30085)
S88°W 11.00' Set Mag Nail & Remon w/Washer N face 25" Walnut	S01°44'33" E 17.28' Fnd ½" Iron
S12°W 39.88' Set Mag Nail & Remon w/Washer E face 18" Oak	



The selected location is accepted by me and is generally accepted by Professional Surveyors as the best available evidence of the corner position as being perpetuated.

Signed by: [Signature] Date August 4, 2003
 Surveyor's Michigan License No.: 17623

FORM APPROVED BY MICHIGAN STATE BOARD OF PROFESSIONAL SURVEYOR'S, JAN. 28, 1971
 REVISED MAY 14, 1975
 REVISED JAN., 1983
 REVISED OCT., 1995

ACCEPTED BY THE MACOMB COUNTY SURVEY PEER GROUP AS THE OFFICIAL CORNER UNDER MICHIGAN PUBLIC ACT 345 OF 1990 AT A MEETING HELD ON 7/29/03
[Signature]
 MARTIN C. DUNN, P.S. CHAIRMAN

TOWN 5 NORTH, RANGE 12 EAST, BRUCE TOWNSHIP (E-2)

Field Measurements Between Corners

E-2 to D-2

No GLO

Unrecorded survey by Herbert J. Kobs, PS #14097 dated 11/20/91 = 2769.96 Ft.

S88°57'14" W 2769.66 Ft. (m)

E-2 to E-1

GLO = 47.07 chains or 3106.62 Ft.

N02°43'50" W 3081.68 Ft. (m)

E-2 to E-3

GLO = 40 chains or 2640.00 Ft.

Survey recorded in Liber 4375, page 876 & Liber 5969, pg. 077 = 2672.02 Ft.

Unrecorded survey by Herbert J. Kobs, PS #14097 dated 11/20/91 = 2672.02 Ft.

Unrecorded survey by Donald H. King, PS #30085 dated 8/17/01 = 2672.02 Ft.

Macomb County GIS Map = 2682.17 Ft. (West side) 2672.02 Ft. (East side)

S02°43'13" E 2672.34 Ft. (m)





E-2

2003

**MACOMB COUNTY REMONUMENTATION
PROGRAM FOR BRUCE TOWNSHIP**

Research Dossier for E-2

Prepared by:
Kennedy Surveying, Inc.
105 North Washington Street
Oxford, Michigan 48371
03-5656 (96-4013)

Sources of Information Researched For Macomb County 2003 Remonumentation Program For Bruce Township

- 1) GLO Notes
- 2) Act 74 Recorded LCRC
- 3) Act 132 Recorded Surveys
- 4) Personal History and Records
- 5) LCRC's and Surveys
- 6) Letters to the Following, Requesting Unrecorded information

- a) AES Engineers & Surveyors, Inc.
- b) Anderson, Eckstein & Westrick
- c) BMJ Engineers & Surveyors
- d) Bruen Land Surveying
- e) David Little Land Surveyor
- f) Dunn Construction
- g) Fenn & Associates Suyrveying, Inc.
- h) George F. Dely Co,
- i) George Jerome & Company
- j) Kem-Tec Surveying
- k) King Surveying & Associates, Inc.
- l) Lansky Land Surveyor
- m) Lehner Associates, Inc.
- n) M.C.S. Associates, Inc.
- o) Metco Land Sea Corp.,
- p) Metco-Dunn, Inc.
- q) Michalich & Associates
- r) Milletics & Associates
- s) R.J. Donnelly & Associates, Inc.
- t) RA. Duthler Land Surveyor LLC
- u) Reichert Surveying
- v) Road Commission for Macomb County
- w) Rowe Corporation
- x) Spalding, DeDecker & Associates
- y) Urban Land Consultants, L.L.C.
- z) Williams & Gorinac Associates
- aa) St. Clair County Road Commission

GLO NOTES

Bruce Township was originally surveyed by Joseph Wampler, D.S. in 1817. The township was subdivided into sections with closing corners set on the North & West township lines. A post was set at the West $\frac{1}{4}$ corner of Section 4, and the East $\frac{1}{4}$ of corner of Section 5.

WITNESSES: (Based upon Government Survey Records)

37" White Oak	N62°W	37 Links
28" White Oak	S50°E	43 Links

EXISTING CONDITIONS

The original government post has been obliterated and the witness trees have been destroyed. The corner has been perpetuated with a $\frac{1}{2}$ " Iron Rod w/cap #14097 8 feet West of the existing center line of Weyer Road extending to the North & South, which has a gravel surface, also a tree, fence & rock row extending to the East & West. I found a second $\frac{1}{2}$ " Iron Rod 17.28 feet to the South. I could not find any evidence to support this position. I called Mr. Donald King, PS #30085 on July 6, 2003 and he knowledge of the second $\frac{1}{2}$ " Iron Rod.

LCRC AND RECORDED SURVEYS

Researching the Macomb County Records for Land Corner Recordation Certificates (LCRC) shows that Herbert J. Kobs, PS #14097 recorded a LCRC on February 29, 1988 and set a $\frac{1}{2}$ " Iron w/cap #14097 on line between found corners at SE & NE corner locations in fractional Section 5 at occupied lines running East & West.

WITNESSES: (Based upon LCRC recorded in Liber 4375, page 731 of Macomb County Records)

- PK Nail in 8" Oak – NE – 59.85 Ft. (42.01 Ft. m)
- *PK Nail in 56" Oak – ESE – 34.86 Ft.
- PK Nail in 11" Oak SW – 28.50 Ft. (33.90 Ft. m)
- *PK Nail in 12" Ash – WSW – 11.11 Ft.

Herbert J. Kobs, PS #14097 recorded a survey on February 29, 1988 in Liber 4375, page 876 of Macomb County Records. He found a $\frac{1}{2}$ " Iron Bar w/cap #14097, and used the same witnesses as those listed above on the 1988 LCRC.

Donald H. King, PS #30085 recorded a survey on August 14, 1990 in Liber 5969, page 077 of Macomb County Records. He found a $\frac{1}{2}$ " Iron Bar w/cap #14097, and used the same witnesses as those listed above on the 1988 LCRC.

UNRECORDED SURVEYS AND WITNESSES

Herbert J. Kobs, PS #14097 did a survey on November 20, 1991 and found a $\frac{1}{2}$ " Iron w/cap #14097, and used the same witnesses as those listed above on the 1988 LCRC.

Donald H. King, PS #30085 did a survey on August 17, 2001 and found a $\frac{1}{2}$ " Iron w/cap #14097.

WITNESSES:

- *Mag Nail in 12" Oak NE – 42.00 Ft.
- *Mag Nail in 55" Oak ESE – 34.88 Ft.
- *Mag Nail in 18" Oak SW 33.83 Ft.
- *Mag Nail in 20" twin Ash WSW – 11.11 Ft.

FIELD MEASUREMENTS BETWEEN

E-2 to D-2

No GLO
Unrecorded survey by Herbert J. Kobs, PS #14097 dated 11/20/91 = 2769.96 Ft.
S88°57'14" W 2769.66 Ft.

E-2 to E-1

GLO = 47.07 chains or 3106.62 Ft.
N02°43'50" W 3081.68 Ft. (m)

E-2 to E-3

GLO = 40 chains or 2640.00 Ft.
Survey recorded in Liber 4375, page 876 & Liber 5969, page 077 = 2672.02 Ft.
Unrecorded survey by Herbert J. Kobs, PS #14097 dated 11/20/91 = 2769.02 Ft.
Unrecorded surveys by Donald H. King, PS #30085 dated 8/17/01 = 2672.02 Ft.
Macomb County GIS Map = 2682.17 Ft. (West side) 2672.02 Ft. (East side)
S02°43'13" E 2672.34 Ft. (m)

The witnesses for the above mentioned Land Corner Recordation Certificate and unrecorded Certificate of Survey were used to verify the location of the found ½" Iron Rod w/cap #14097 as of June 12, 2003. I therefore, recommend to the Macomb County Peer Group that they accept the ½" Iron Rod w/cap #14097 as found as the best evidence of the original corner position as being perpetuated.

Huston K. Kennedy, PS
Kennedy Surveying, Inc.

*Used to verify the location of the found corner (E-2)

Town 5 North Range 12 East

	<p> @ 2.50 N 4.00 W 2.50 make 3.00 on next mile cor 5 4.5 8.9 in brushy swf Very hilly poor brushy & swampy burnt tim land </p>
<p> East On R.L. betw <u>S 4+9</u> 20.00 Ent'd swf. 30.00 Left Do 40.00 Set tem. 1/2 m. front 81.00 Ent'd N + S. line at front </p>	
<p> West <u>Between S. 4+9</u> 20.03 W.O. 23 in Dr. 40.50 Moved tem 1/2 m. front to average dist W.O. 11 S 60 E 20 Do. 30 S 45 W 18 </p>	
<p> <u>North Between S 4+5</u> 31.00 Ent'd swf. 32.50 Over swf. 40.00 Set 1/2 m. front W.O. 37 N 62 W 37 Do 28 S 50 E 43 83.28 W.O. 32 in Dr. 87.07 Ent'd S.L. 1.57 E when set front 87.07 Oak 9 S 74 W 22 Do. 10 S 36 E 27 Poor hilly thickety Oak land. Very brushy Nov. 20th 1817 </p>	
<p> North <u>Between S. 31+32</u> 40.00 Set 1/2 m front W.O. 20 S 77 E 27 Do 10 S 85 W 33 79.00 Ent'd Prairie </p>	

LAND CORNER RECORDATION CERTIFICATE
 FILING REQUIREMENT OF ACT 74, MICH. P.A.1970

B231399

FOR CORNERS OF--	LOCATED IN--	CORNER CODE NUMBER
1. PUBLIC LAND SURVEY	T. 5 N. S. R. 12 E. W.	(E-2)
2. PROPERTY CONTROLLING IN SECTION	5 T. 5 N. S. R. 12 E. W.	Bruce Township
3. MISCELLANEOUS PROPERTY IN SECTION	T. S. R. E. W.	
4. LOT NO.	RECORDED PLAT	
5. PRIVATE CLAIMS		

RECORDED IN MACOMB COUNTY RECORDS AT: 12:35 P.M.

FEB 29 1988

Edna Hill
 CLERK - REGISTER OF DEEDS
 MACOMB COUNTY, MICHIGAN
 REGISTER OF DEEDS STAMP AND
 FILING NUMBER

I, Herbert J. Kobs, do hereby certify that under requirements of P.A. 74, Michigan P.A. of 1970, the corner points mentioned in lines 1 and 2 above were, in a field survey on May 19, 1987, established, re-established, monumented, re-monumented, recovered or restored as expressed below and in conformance with regulations and rules therefore as required in the current manual of survey instructions of the United States Department of the Interior, Bureau of Land Management or by a decree of a court of law. Furthermore, that the corner points mentioned in lines 3, 4 and 5 above were, in a field survey on _____, 19____, found, recovered, restored, established or re-established as expressed below and in conformance with the rules of the Michigan State Board of Registration for Land Surveyors or, by a Decree of a Court of law:

A. Description of original monument and accessories and/or subsequent restoration:

B. Description of corner evidence found and/or method applied in restoring or re-establishing corner:

(E-2) Set 1/2" iron w/cap #14097 on line between found corners at S.E. and N.E. corner locations in fractional Section 5 at occupied lines running East and West.

C. Description of monument for corner and accessories established to perpetuate locating the position of the corner:

(E-2) 1/2" iron w/cap #14097
 P.K. nail in 8" Oak - N.E. - 59.85'
 P.K. nail in 56" Oak - E.S.E. - 34.86'
 P.K. nail in 11" Oak - S.W. - 28.50'
 P.K. nail in 12" Ash - W.S.W. - 11.11'

SIGNED BY *Herbert J. Kobs* DATE January 15, 1988
 Herbert J. Kobs

SURVEYOR'S MICHIGAN REGISTRATION NO. 14097 (SEAL)

FOR STATE AND UNITED STATES AGENCIES:

SIGNED BY _____ DATE _____
 CHIEF OF SURVEY PARTY

APPROVED AND SIGNED BY _____ DATE _____
 MICHIGAN REGISTERED LAND SURVEYOR

SURVEYOR'S MICHIGAN REGISTRATION NO. _____



CERTIFICATE OF SURVEY

FOR LUCILLE JESSOP

JOB NO. 251-87 DATE 5-19-87

SCALE 1" = 200' SHEET 1 OF 2

DRAWN BY H.J.K. CHECKED BY D.H.K.



SCALE: 1" = 200'

M = MEASURED
R = RECORDED
C = CALCULATED



Part of the South 1/2 of Section 5, Town 5 North, Range 12 East, Bruce Township, Macomb County, Michigan.

NOTE: Bearings relate to description of record for parent parcel.

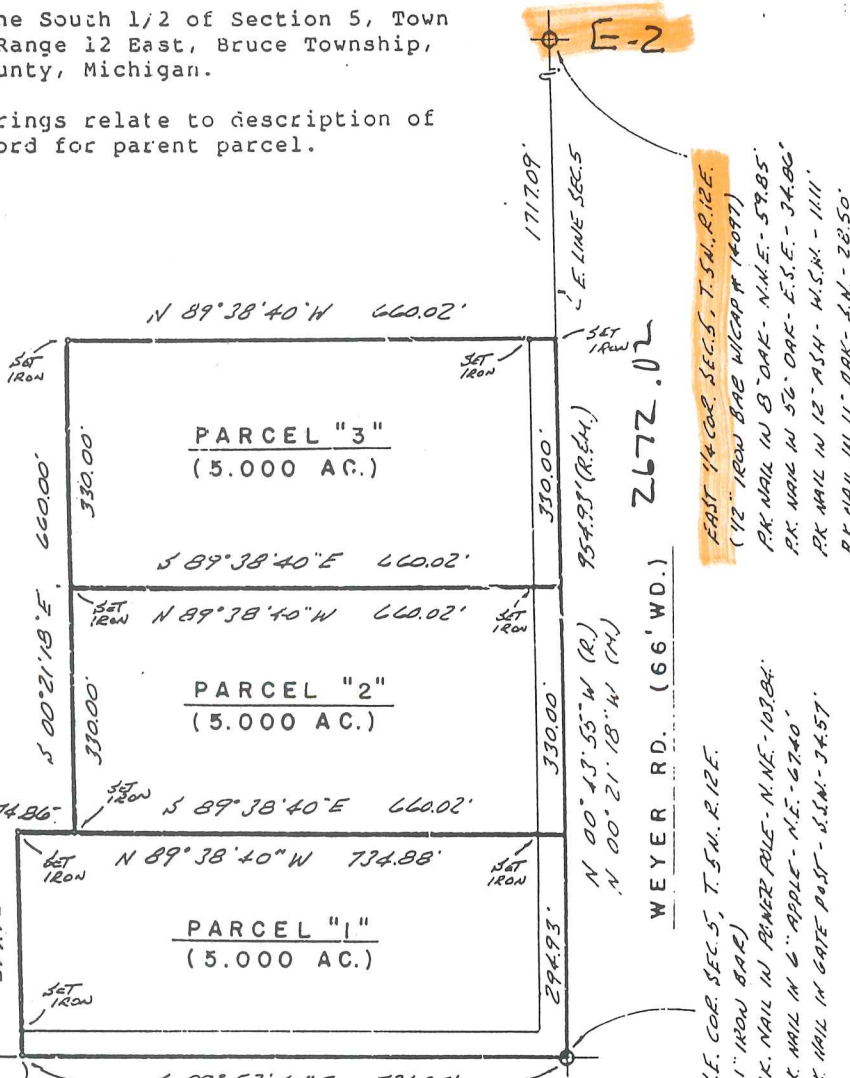

SOUTH 1/4 COR. SEC. 5, T. 5 N., R. 12 E.
(98' IRON BAR)
NAIL & WASHER IN 30' OAK - S.W. - 24.14'
NAIL & WASHER IN 28' MAPLE - S.E. - 34.55'
NAIL & WASHER IN 36' OAK - N.E. - 33.85'

EAST 1/4 COR. SEC. 5, T. 5 N., R. 12 E.
(12' IRON BAR W/ CAP W/ 14097)
P.K. NAIL IN 8' OAK - N.W.E. - 59.85'
P.K. NAIL IN 56' OAK - E.S.E. - 34.80'
P.K. NAIL IN 12' ASH - N.E. - 11.11'
P.K. NAIL IN 11' OAK - S.W. - 28.50'

S.E. COR. SEC. 5, T. 5 N., R. 12 E.
(1' IRON BAR)
P.K. NAIL IN PINE RAIL - N.N.E. - 107.84'
P.K. NAIL IN 6" APPLE - N.E. - 67.40'
P.K. NAIL IN GATE POST - S.W. - 34.57'

RECORDED IN MACOMB COUNTY RECORDS AT: 1:40p. M. 37 MILE RD. (66' WD.)

FEB 29 1988

Herbert J. Kobs

C.H.K. REGISTER OF DEEDS
MACOMB COUNTY, MICHIGAN

I hereby certify that I have surveyed the parcel(s) of land described and delineated hereon; that said Survey was performed with an error of closure no greater than 1 in 5000; and that I have fully complied with the requirements of Section 3, Act 132, P.A. 1970.

Herbert J. Kobs
Herbert J. Kobs
Registered Land Surveyor
Michigan Registration No. 14097



05969107 1024421 (1616)
CERTIFICATE OF SURVEY

FOR SHERMAN PARKER REALTY
 JOB NO. 274-90 DATE 9-14-90
 SCALE 1" = 300' SHEET 1 OF 3
 DRAWN BY D.H.K. CHECKED BY D.H.K.

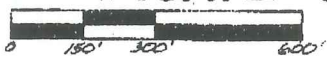

M = MEASURED
 R = RECORDED
 C = CALCULATED

DIVISION OF the West 1/2 of the Southeast 1/4 of Section 4,
 Town 5 North, Range 12 East, Bruce Township, Macomb county,
 Michigan.

1570351

G-2 Bearings relate to Survey as recorded in Liber 4543, Page 140, Macomb County Record

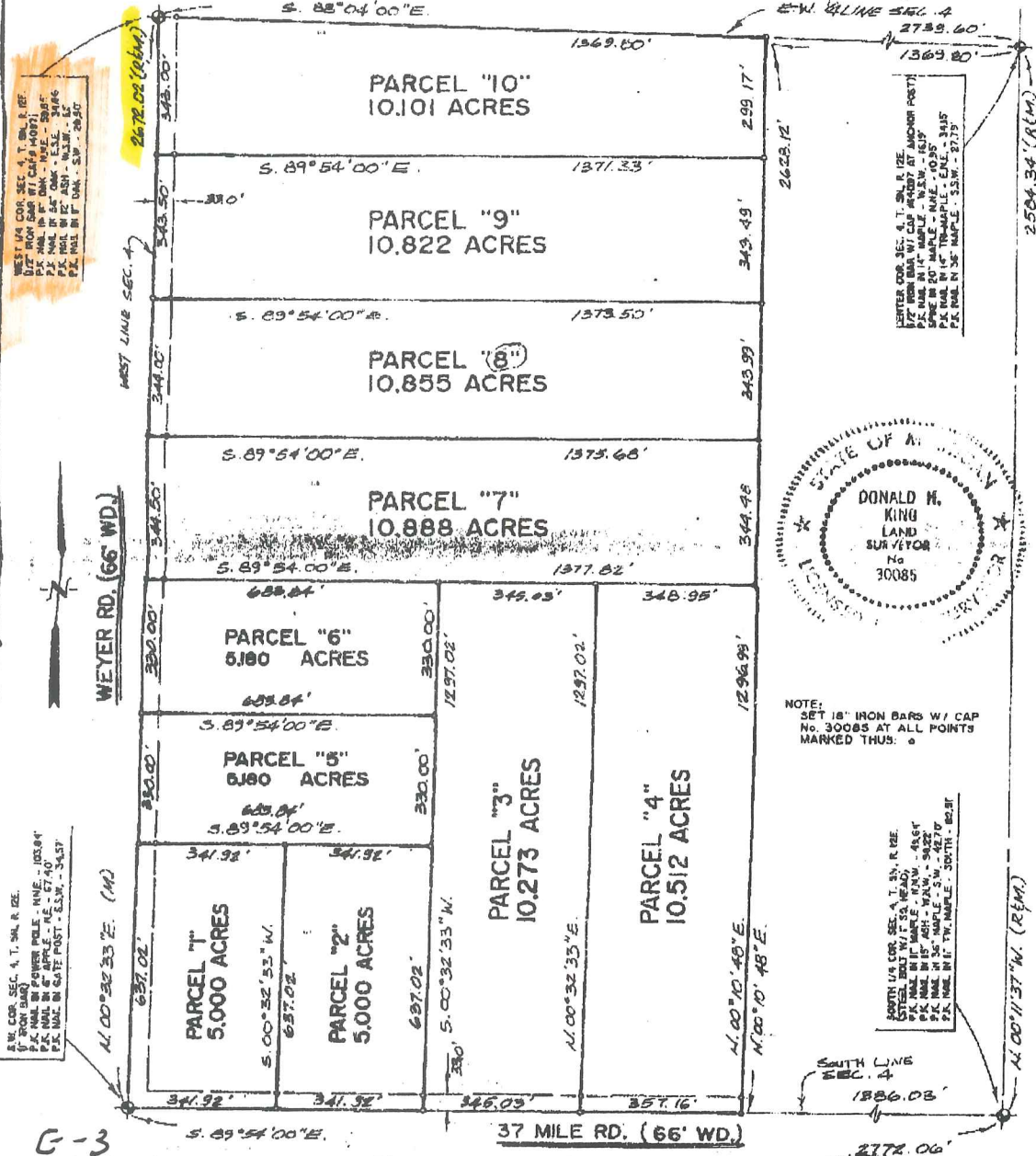

WEST 1/4 COR. SEC. 4, T. 5N., R. 12E.
 DIST. FROM CORNER TO CORNER
 P.P. MARK IN 1" MAPLE - N.E.S.E. - 298'6"
 P.P. MARK IN 1" MAPLE - E.S.E. - 348'6"
 P.P. MARK IN 1" MAPLE - S.W. - 348'6"
 P.P. MARK IN 1" MAPLE - S.W. - 348'6"

WESTER COR. SEC. 4, T. 5N., R. 12E.
 DIST. FROM CORNER TO CORNER AT ANCHOR POST
 P.P. MARK IN 1" MAPLE - N.E.S.W. - 161'9"
 P.P. MARK IN 1" MAPLE - N.E.S.W. - 161'9"
 P.P. MARK IN 1" MAPLE - S.W. - 348'6"
 P.P. MARK IN 1" MAPLE - S.W. - 348'6"

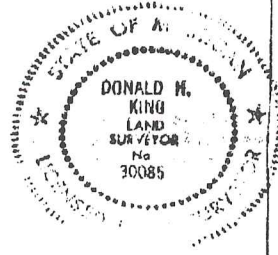

NOTE: SET 1/2" IRON BARS W/ CAP No. 30085 AT ALL POINTS MARKED THUS: ⬤

S.W. COR. SEC. 4, T. 5N., R. 12E.
 DIST. FROM CORNER TO CORNER
 P.P. MARK IN 1" MAPLE - N.W. - 102'8"
 P.P. MARK IN 1" MAPLE - N.W. - 102'8"
 P.P. MARK IN GATE POST - E.S.W. - 348'6"
 P.P. MARK IN GATE POST - E.S.W. - 348'6"

SOUTH 1/4 COR. SEC. 4, T. 5N., R. 12E.
 DIST. FROM CORNER TO CORNER
 P.P. MARK IN 1" MAPLE - N.E.S.W. - 161'9"
 P.P. MARK IN 1" MAPLE - N.E.S.W. - 161'9"
 P.P. MARK IN 1" MAPLE - S.W. - 348'6"
 P.P. MARK IN 1" MAPLE - S.W. - 348'6"

G-3 I hereby certify that I have surveyed the parcel(s) of land described and delineated hereon; that said Survey was performed with an error of closure no greater than 1 in 5,000; and that I have fully complied with the requirements of Section 3, Act 132, P.A. 1970.

Donald H. King
 DONALD H. KING
 LICENSED LAND SURVEYOR
 MICHIGAN LICENSE No. 30085

KK KOBBS-KING & ASSOC. INC.

**LAND SURVEYING
 SITE PLANNING**

CERTIFICATE OF SURVEY

FOR Frank
 JOB NO. 387-91 DATE Nov. 20, 1991
 SCALE 1"=250' SHEET 1 OF 2
 DRAWN BY W.S.B. CHECKED BY H.J.K.

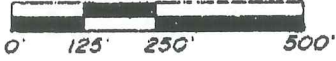

M = MEASURED
 R = RECORDED
 C = CALCULATED

DIVISION OF THE N.E. 1/4 OF THE S.E. 1/4 OF SECTION 5, TOWN 5 NORTH, RANGE 12 EAST, BRUCE TOWNSHIP, MACOMB COUNTY, MICHIGAN.

NOTE: BEARINGS RELATE TO SURVEY AS RECORDED IN LIBER 4375, PAGES 876 & 877, MACOMB COUNTY RECORDS.

NOTE: SET 1/2" IRON BARS 18" LONG WITH CAPS STAMPED (H.J.K. 14097) AT ALL POINTS MARKED THUS: O

EAST 1/4 COR. SEC. 5, T. 5N, R. 12E.
 1/2" IRON W/CAP #14097
 P.K. NAIL IN 8" OAK - N.N.E. - 59.85
 P.K. NAIL IN 56" OAK - E.S.E. - 34.86
 P.K. NAIL IN 12" ASH - W.S.W. - 111
 P.K. NAIL IN 11" OAK - S.W. - 28.50

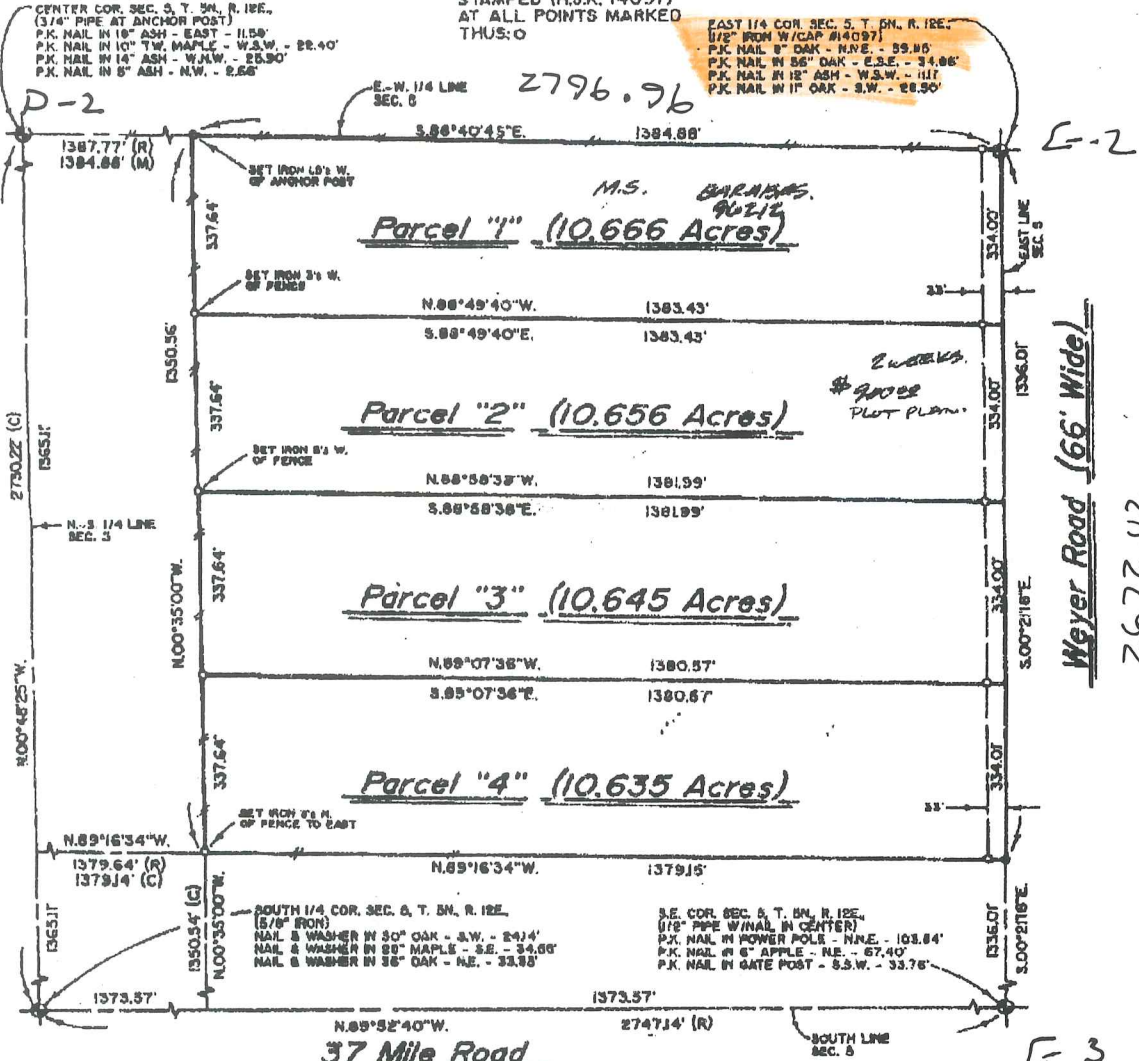

I hereby certify that I have surveyed the parcel(s) of land described and delineated hereon; that said Survey was performed with an error of closure no greater than 1" in 5,000' and that I have fully complied with the requirements of Section 3, Act 132, P.A. 1970, as amended.

Herbert J. Kobs
 HERBERT J. KOB'S
 REGISTERED LAND SURVEYOR
 MICHIGAN LICENSE No. 14097

KK KOBS-KING & ASSOC., INC.

111 SOUTH RAWLES

ROMEO, MICHIGAN 48065-0148

**LAND SURVEYING
 SITE PLANNING**

313/752-2700

CERTIFICATE OF SURVEY

DOERING SURVEYING & ASSOCIATES, INC.

PARCEL 7

A parcel of land located in and being a part of the West 1/2 of the Southwest 1/4 of Section 4, Town 5 North, Range 12 East, Bruce Township, Macomb County, Michigan, and being more particularly described as follows: Commencing at the Southwest Corner of Section 4; thence North 00 degrees 32 minutes 33 seconds East 1,287.02 feet to the point of beginning; thence extending North 00 degrees 32 minutes 33 seconds East 344.50 feet along the West line of Section 4; thence South 89 degrees 54 minutes 00 seconds East 1,375.68 feet; thence South 00 degrees 10 minutes 48 seconds West 344.48 feet; thence North 89 degrees 54 minutes 00 seconds West 1,377.82 feet to the point of beginning, containing 10.868 acres of land.

Subject to the rights of the public in Weyer Road. Reserving easements of record.

NOTE: Bearings relate to Description of Record for Defined Parcel.

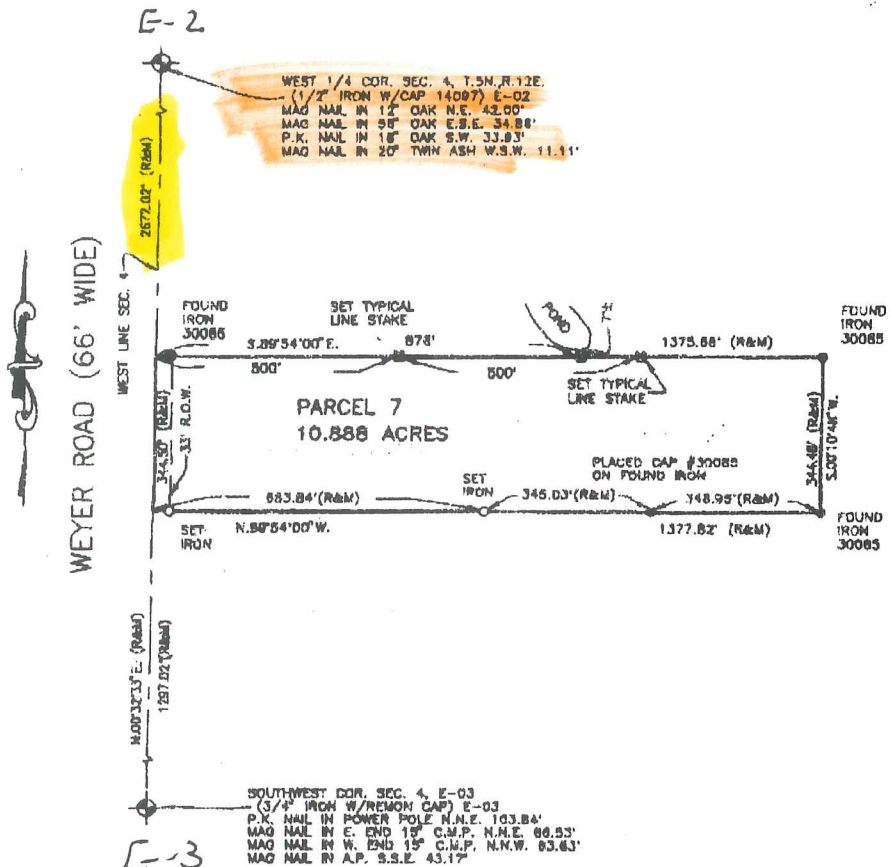

I hereby certify that I have surveyed the parcel(s) of land described and delineated herein; that said Survey was performed with an error of closure no greater than 1 in 5000; and that I have complied with the requirements of Section 3, Act 132, P.A. 1970 as amended.

Donald H. King
 DONALD H. KING
 PROFESSIONAL SURVEYOR
 MICHIGAN LICENSE No. 30085

NOTE: A title search was not performed by the Client for purposes of this Survey. Therefore, no guarantee is made that any easements and/or rights of way recorded or otherwise, are shown on this Certificate of Survey.

This Survey and corresponding Legal Descriptions are subject to municipal approval, state division laws and local ordinances. Parts of this drawing may not be drawn to scale for clarity purposes.

22657 IRWIN ROAD ARMADA, MI 48005 (810) 784-4800



- LEGEND**
- RECORD
 - MEASURED
 - CALCULATED
 - SET IRON 30085
 - FOUND IRON
 - FOUND MONUMENT

CLIENT DOERVOJA RISTOSKI

DRAWN DCK CHECKED BY DHK



1" = 300'	8-17-01
SCALE	DATE
SHEET	JOB No.
1 OF 1	01120

E-1

BORDMAN

~~N~~

01-04-100-004

01-04-100-007

01-04-100-008

01-04-100-015

01-04-100-010

01-04-100-005

01-04-100-011

01-04-100-017

01-04-100-006

01-04-100-012

01-04-100-018

01-04-100-019

01-04-100-013

01-04-100-020

01-05-200-002

01-04-100-014

01-04-100-021

01-04-100-016

01-04-100-022

E-2

F2

01-04-100-003

01-04-100-009

01-04-100-017

01-04-100-005

01-04-100-011

01-04-100-018

E-3

SCALE

500' 0"

500' 0"

omitted

BORDMAN

N.W. COR

RD.



E-2
W. 1/4 POST

2672.62

1-B WEYER

SW COR

E-3

N.W. COR

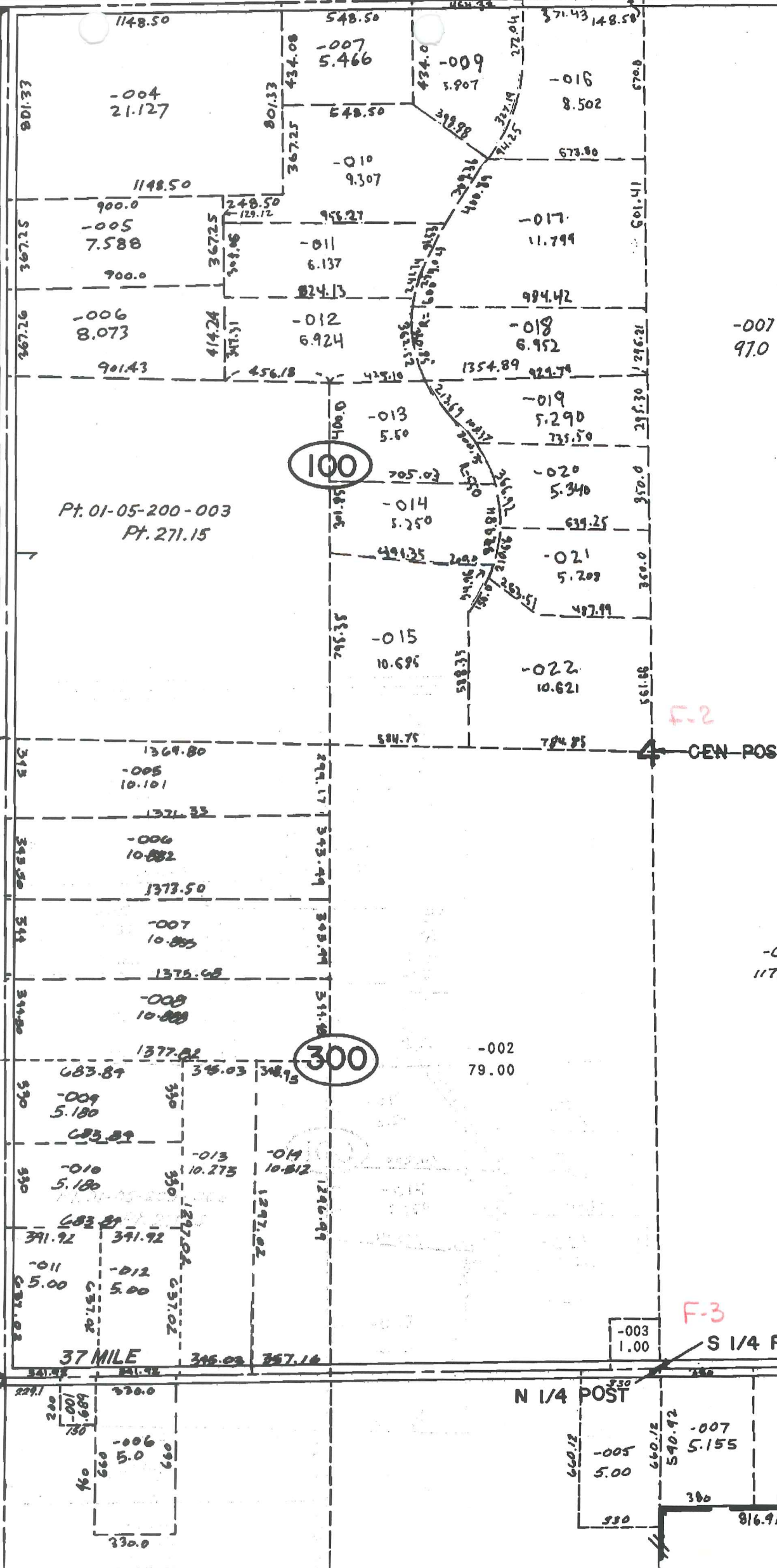

F-2

CEN POST

F-3

S 1/4 P

N 1/4 POST

816.91

E1

BORDMAN

01-05-200-001

01-05-100-004

01-05-100-003

01-05-200-003



D-2

MEYER

E-2

01-05-300-002

01-05-300-004

01-05-400-018

01-05-400-019

01-05-400-020

01-05-400-021

01-05-300-005

01-05-300-006

01-05-300-007

01-05-400-008

01-05-400-009

01-05-400-010

01-05-400-011

01-05-400-012

01-05-400-013

01-05-400-014

01-05-400-005

01-05-400-012

01-05-400-013

01-05-400-014

01-05-300-007

01-05-300-008

01-05-300-009

01-05-400-010

01-05-400-011

01-05-400-012

01-05-400-013

01-05-400-014

01-05-400-015

01-05-400-016

01-05-400-017

01-05-300-001

E3