

LAND CORNER RECORDATION CERTIFICATE
Filing Requirement of Act 74, Mich. P.A. 1970

For corners in

<u>Macomb</u> (County)	Located In: Bruce Township	Corner Code # D-11
1. Public Land Survey	T <u>5N</u> R <u>12E</u>	<u>D-11</u>
	T <u> </u> R <u> </u>	<u> </u>
	T <u> </u> R <u> </u>	<u> </u>
	T <u> </u> R <u> </u>	<u> </u>
2. Property Controlling in Section	S <u> </u> T <u> </u> R <u> </u>	<u> </u>
	S <u> </u> T <u> </u> R <u> </u>	<u> </u>
3. Miscellaneous Property in Sec.	S <u> </u> T <u> </u> R <u> </u>	<u> </u>
	S <u> </u> T <u> </u> R <u> </u>	<u> </u>

146684
LIBER 9748 PAGE 280
09/01/2000 09:57:45 A.M.
MACOMB COUNTY, MI
CARNELLA SABAUGH, REG/DEEDS

4. Lot No. _____, Recorded Plat _____
5. Private Claims _____

ACCEPTED BY THE MACOMB COUNTY SURVEY PEER GROUP AS THE OFFICIAL CORNER UNDER MICHIGAN PUBLIC ACT 345 OF 1990 AT A MEETING HELD ON 7/12/00
William E. Soderberg
WILLIAM E. SODERBERG, P.S., CHAIRMAN

Register of Deeds Stamp & File Number

	A	B	C	D	E	F	G	H	I	J	K	L	M
1													
2	6		5		4		3		2		1		
3													
4	7		8		9		10		11		12		
5													
6	18		17		16		15		14		13		
7													
8	19		20		21		22		23		24		
9													
10	30		29		28		27		26		25		
11													
12	31		32		33		34		35		36		
13													

I, Huston K. Kennedy, in a field survey on March 2, 2000 do hereby state that under requirements of P.A. 74, Michigan P.A. of 1970, the corner points mentioned in lines 1 and 2 above were in conformance with regulations and rules therefore as required in the current manual of survey instructions of the United States Department of the Interior, Bureau of Land Management or by a decree of a Court of Law and/or that the corner points mentioned in lines 3, 4 and 5 above were in conformance with the rules of the Michigan Board of Land Surveyors or by a Decree of a Court of Law; established, re-established, monumented, recovered, found as expressed below:

NOTE: Not more than 2 corners, all in the same town and range, may be recorded on this certificate.

- A. Description of original monument and accessories and/or subsequent restoration:
1817-GLO Wampler, D.S.; Set Post 32 Elm N17°W 34 Links; 8" Lynn S62°E 20 Links
1.) 1978-Kobs, PS #14097; LCRC L.2923, pg.872 – Fnd a 5/8" Iron Bar
2.) 1989-Dunn, PS #30081; LCRC L4662, pg.742 – Fnd a Iron Bar
3.) 1988-Kobs, PS #14097; Survey L.4220, pg.447 – Fnd a 5/8" Iron Bar, used same wit as 1978 LCRC
4.) 1988-Dunn, PS #30081; Survey L.4484, pg.585 – Fnd a Iron Rod, used same wit as 1989 LCRC
5.) 1999-King, PS #30085; Survey L.9121, pg.28 – Fnd a 5/8" Iron Rod, used same wit as 1978 LCRC
6.) Flint Surveying & Engineering; unrecorded Witnesses – Fnd a 5/8" Iron Rod
- B. Description of corner evidence found and/or method applied in restoring or reestablishing corner:
2000-Kennedy Surveying, Inc. – Kennedy, PS #17623 – Fnd a 5/8" Iron Rod located 6 feet North of the existing centerline of 33 Mile Road extending to the East & West, which has a gravel surface. A fence row extending to the North.

Witnesses from LCRC #1, 2 & unrecorded witnesses #6 were used to recover and verify the location of the found 5/8" Iron Rod.

I accepted the found 5/8" Iron Rod as the best evidence of the original corner position.

FIELD MEASUREMENTS BETWEEN

D-11 to C-11

GLO = 40.90 chains or 2699.40 Ft.
Survey recorded in Liber 4484, page 585 = 3137.27 Ft.
Survey recorded in Liber 9121, page 28 = 3137.06 Ft.
Unrecorded Survey by Jeffrey Wright, PS #40165 dated 6/6/99 = 3136.97Ft.
3136.96 Ft. (MEA-2000)

D-11 to E-11

GLO = 40.90 chains or 2699.40 Ft.
2630.69 Ft. (MCPC Map)
2629.14 Ft. (MEA-2000)



- C. Description of monument for corner and accessories established to perpetuate locating the position of the corner:
D-11 I replaced the found 5/8" Iron Rod with a 3/4" x 24" Iron Rod w/2" diameter aluminum cap stamped "Macomb County Monument, MI Act #345", PS #17623
N40°E 74.67' Set Mag Nail & Remon Washer SE face 24" Cherry
N50°W 58.75' Set Mag Nail & Remon Washer SW face 26" Oak
S07°E 30.34' Set Mag Nail & Remon Washer NE face Power Pole
S21°W 77.01' Set Mag Nail & Remon Washer NW face 8" Elm
N7°30' West 33.30' Fnd capped 1/2" Iron Rod

The selected location is accepted by me and is generally accepted by Professional Surveyors as the best available evidence of the position of the original corner.

Signed by: *Huston Kennedy*

Date 7-14-00

Surveyor's Michigan License No. 17623





2000
MACOMB COUNTY REMONUMENTATION
PROGRAM FOR BRUCE TOWNSHIP

Research Dossier for D-11

Prepared by:
Kennedy Surveying, Inc.
105 North Washington Street
Oxford, Michigan 48371
00-5020

Sources of Information Researched For Macomb 2000 Remonumentation Program FOR BRUCE TOWNSHIP

- 1.) GLO Notes
- 2.) Act 74 Recorded LCRC
- 3.) Act 132 Recorded Surveys
- 4.) Personal History and Records
- 5.) Letters to the Following Requesting Unrecorded
LCRCs and Surveys
 - a.) Anderson, Eckstein & Westrick
 - b.) Fenn & Associates Surveying, Inc.
 - c.) King & Associates
 - d.) AES Engineers & Surveyors, Inc.
 - e.) Metco Land Sea Corp.
 - f.) Raymond Donnelly & Associates
 - g.) Metco-Dunn, Inc.
 - h.) Road Commission for Macomb County
 - i.) Macomb County Public Works
 - j.) George Jerome & Company
 - k.) Kem-Tec Surveying
 - l.) Mickalich & Associates
 - m.) Lehner Associates, Inc.
 - n.) Spalding, DeDecker & Associates
 - o.) M.C.S. Associates, Inc.
 - p.) Urban Land Consultants

GLO NOTES

Researching the government survey records for Macomb County shows that the post was set at the South ¼ corner of Section 29, and the North ¼ of corner of Section 31 in 1817 by Joseph Wampler, D.S.

WITNESSES: (Based upon Government Survey Records)

32" Elm	N17°W	34 Links
8" Lynn	S62°E	20 Links

EXISTING CONDITIONS

The original government post has been obliterated and the witness trees have been destroyed. The corner has been perpetuated with a 5/8" Iron Rod located 6 feet North of the existing centerline of 33 Mile Road extending to the East & West, which has a gravel surface. A fence row extending to the North.

LCRC AND RECORDED SURVEYS

Researching the Macomb County Records for Land Corner Recordation Certificates (LCRC) shows that Herbert J. Kobs, PS #14097 recorded a LCRC on March 2, 1978. He found a 5/8" Iron Bar.

WITNESSES: (Based upon LCRC recorded in Liber 2923, page 872 of Macomb County Records)

- *PK Nail in 24" Oak – NW – 58.80 Ft.
- *PK Nail in Anchor Post – North – 28.08 Ft.
- *PK Nail in Power Pole – SSE – 30.27 Ft.

Martin C. Dunn, PS #30081 recorded a LCRC on June 12, 1989 in Liber 4662, page 742 of Macomb County Records. He found a Iron Bar.

WITNESSES:

- *NW 58.74 Ft. PK Nail 24" Oak
- *North 27.82 Ft. PK Nail in Anchor Post
- *NE 75.21 Ft. PK Nail in 20" Cherry
- *SSE 30.59 Ft. PK Nail in Power Pole

Herbert J. Kobs, PS #14097 recorded a Certificate of Survey on June 17, 1988 in Liber 4220, page 447 of Macomb County Records. He found a 5/8" Iron Bar, and used the same witnesses as those listed above on the 1978 LCRC.

Martin C. Dunn, PS #30081 recorded a Certificate of Survey on August 18, 1988 in Liber 4484, page 585 of Macomb County Records. He found a Iron Rod, and used the same witnesses as those listed above on the 1989 LCRC.

Donald H. King, PS #30085 recorded a Certificate of Survey on September 23, 1999 in Liber 9121, page 28 of Macomb County Records. He found a 5/8" Iron Rod, used the same witnesses as those listed above on the 1978 LCRC.

UNRECORDED SURVEYS AND WITNESSES

Flint Surveying & Engineering witnesses found a 5/8" Rerod.

WITNESSES:

- North 32.52' Fnd 1/2" Rerod & Cap #19837 (33.30' m)
- *N39°E 74.8' Fnd Set Nail & KRC Tag 22" Cherry
- *N61°W 58.74' Fnd PK 25" Oak
- *S01°E 30.38' Fnd PK in Power Pole
- *S01°E 30.00' Fnd Nail & Tag #123 in Power Pole

FIELD MEASURMENTS BETWEEN

D-11 to C-11

GLO = 40.90 chains or 2699.40 Ft.
Survey recorded in Liber 4484, page 585 = 3137.27 Ft.
Survey recorded in Liber 9121, page 28 = 3137.06 Ft.
Unrecorded Survey by Jeffrey Wright, PS #40165 dated 6/6/99 = 3136.97Ft.
3136.96 Ft. (MEA-2000)

D-11 to E-11

GLO = 40.90 chains or 2699.40 Ft.
2630.69 Ft. (MCPC Map)
2629.14 Ft. (MEA-2000)

The witnesses for the above mentioned Land Corner Recordation Certificate were used to verify the location of the found 5/8" Iron Rod as of March 2, 2000. I therefore, recommend to the Macomb County Peer Group that they accept the 5/8" Iron Rod as found as the best evidence of the original corner position.



Huston K. Kennedy, PS
Kennedy Surveying, Inc.

*Used to verify the location of the found corner (D-11)

Town 5 North Range 12 East.

80.00 Set first cor S 29, 30, 31, 32
W.O. 18 S 2 1/2 W 46
Do. 11 N 82 W 60
Tolerable W.O. Land

East On R.L. Betw S 29 + 32
16.00 Left Prairie
38.54 Creek 25 lks S.E.
40.00 Set ten 1/2 m. post
60.00 Ent'd swpr.
68.00 Left Do.
81.80 Ent'd N + S line 34 lks N
Willy poor Oak Land

West Betw S 29 + 32 D-1,
40.90 moved ten 1/2 m. fr. to an d.
forked Elm 32 in Do. N 17 W 34
Lyned S 62 E 20

West Between S 30 + 31
0.50 Left Prairie
40.00 Set 1/2 m. post
W.O. 20 S 63 E 31
B.O. 18 N 50 W 78
79.12 Creek 30 lks S.E.
80.60 Ent'd R.L. 60 lks North where set post
Aspen 4 S 29 E 14

LAND CORNER RECORDATION CERTIFICATE

FILING REQUIREMENT OF ACT 74, MICH. P.A. 1970 A486432

FOR CORNERS OF--	LOCATED IN--	CORNER CODE NUMBER
1. PUBLIC LAND SURVEY	T. 5 N. R. 12 E.	(D-10) AND (D-11)
2. PROPERTY CONTROLLING IN SECTION 29	T. 5 N. R. 12 E.	BRUCE TOWNSHIP
3. MISCELLANEOUS PROPERTY IN SECTION	T. N. R. E.	
4. LOT NO. _____, RECORDED PLAT _____		
5. PRIVATE CLAIMS _____		

RECORDED IN MACOMB COUNTY RECORDS AT: 1:15 P.M.
 MAR 21 1978
[Signature]
 CLERK - REGISTER OF DEEDS
 MACOMB COUNTY, MICHIGAN

REGISTER OF DEEDS STAMP AND FILING NUMBER

I, HERBERT J. KOBS, do hereby certify that under requirements of P.A. 74, Michigan P.A. of 1970, the corner points mentioned in lines 1 and 2 above were, in a field survey on NOVEMBER 28, 1977, established, re-established, monumented, re-monumented, recovered or restored as expressed below and in conformance with regulations and rules therefore as required in the current manual of survey instructions of the United States Department of the Interior, Bureau of Land Management or by a decree of a court of law. Furthermore, that the corner points mentioned in lines 3, 4 and 5 above were, in a field survey on _____, 19____, found, recovered, restored, established or re-established as expressed below and in conformance with the rules of the Michigan State Board of Registration for Land Surveyors or, by a Decree of a Court of law:

A. Description of original monument and accessories and/or subsequent restoration:

B. Description of corner evidence found and/or method applied in restoring or re-establishing corner:

(D-10) FOUND 1/2" IRON BAR AT ANCHOR POST.

(D-11) FOUND 5/8" IRON BAR.

C. Description of monument for corner and accessories established to perpetuate locating the position of the corner:

(D-10) 1/2" IRON BAR AT ANCHOR POST.
 P.K. NAIL IN 16" WILD CHERRY - W.S.W. - 23.00'
 P.K. NAIL IN 12" MAPLE - N.E. - 13.03'
 P.K. NAIL IN 24" OAK - F.S.E. - 17.23'

(D-11) 5/8" IRON BAR.
 P.K. NAIL IN 24" OAK - N.W. - 58.80'
 P.K. NAIL IN ANCHOR POST - NORTH - 28.08'
 P.K. NAIL IN POWER POLE - S.S.E. - 30.27'

SIGNED BY *[Signature]* DATE FEBRUARY 22, 1978
 HERBERT J. KOBS

SURVEYOR'S MICHIGAN REGISTRATION NO. 14097

FOR STATE AND UNITED STATES AGENCIES:

SIGNED BY _____ DATE _____
 CHIEF OF SURVEY PARTY

APPROVED AND SIGNED BY _____ DATE _____
 MICHIGAN REGISTERED LAND SURVEYOR

SURVEYOR'S MICHIGAN REGISTRATION NO. _____

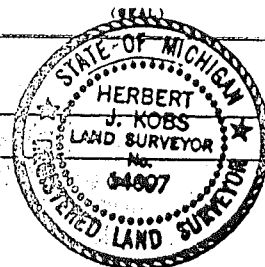

B365194

LIBER 04662 PC 742

LAND CORNER RECORDATION CERTIFICATE
Filing Requirement of Act 74, Mich. P.A. 1970

For corners in

Macomb County

Located in: Bruce Township
Corner Code #7

- 1. Public Land Survey T 5N R 12E C-11
T 5N R 12E D-11
T 5N R 12E C-12
T R
- 2. Property Controlling in Section S 32 T 5N R 12E
S T R
- 3. Miscellaneous Property in Sec S T R
S T R

Register of Deeds Stamp & File Number

- 4. Lot No. Recorded Plat
- 5. Private Claims

I, Martin C. Dunn, in a field survey on April 28, 1988, do hereby certify that under requirements of P.A. 74, Michigan P.A. of 1970, the corner points mentioned in lines 1 and 2 above were in conformance with regulations and rules therefore as required in the current manual of survey instructions of the United States Department of the Interior, Bureau of Land Management or by a decree of a Court of Law and/or that the corner points mentioned in lines 3, 4 and 5 above were in conformance with the rules of the Michigan Board of Land Surveyors or by a Decree of a Court of Law, established, re-established, monumented, re-monumented, recovered, found as expressed below:

NOTE: Not more than 4 corners, all in the same town and range, may be recorded on this certificate.

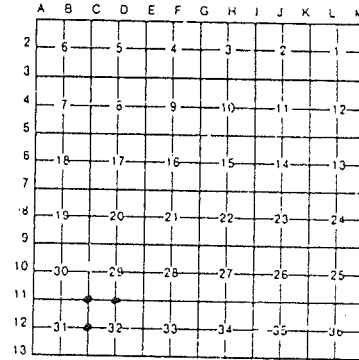

A Description of original monument and accessories and/or subsequent restoration:

RECORDED IN MACOMB COUNTY
RECORDS AT: 10.01A M.

JUN 12 1989

Edna Hill

CLERK - REGISTER OF DEEDS
MACOMB COUNTY, MICHIGAN

B Description of corner evidence found and/or method applied in restoring or reestablishing corner:

- C-11, NW Corner Section 32, Found Iron Rod
- D-11, N½ Corner Section 32, Found Iron Bar
- C-12, W½ Corner Section 32, Found Iron Bar



C Description of monument for corner and accessories established to perpetuate locating the position of the corner:

- C-11, NW Corner
 - 1. WW - 94.19, Fd Forming Nail in 7" Cherry
 - 2. North - 46.10, Fd Forming Nail in 9" Cherry
 - 3. SE - 37.10, Set PK Nail NW Face 8" Pine
 - 4. SSW - 30.59, Fd Nail w/cap #123 in NW Face U.P.

- C-12, W½ Corner
 - 1. WW - 14.84, Fd PK Nail in N Face 6" Cherry
 - 2. North - 13.93, Fd PK Nail in W Face 35" Oak
 - 3. NE - 13.88, Set PK Nail in S. Face 5" Cherry
 - 4. West - 1.05, Set PK Nail in N. Face Twin 6"-8" Oak

- D-11, N½ Corner
 - 1. NW - 58.74, Fd PK Nail in 24" Oak
 - 2. North - 27.82, Fd PK Nail in Anchor Post
 - 3. NE - 75.21, Set PK Nail in 20" Cherry
 - 4. SSE - 30.59, Fd PK Nail in Power Pole

Signed by Martin C. Dunn Date 6/12/89
Surveyor's Michigan License No. 30081

CERTIFICATE OF SURVEY

FOR BARRY TAYLOR

M = MEASURED
R = RECORDED
C = CALCULATED

JOB NO. 540-86 DATE 11-6-
SCALE 1" = 100' SHEET 1 of
DRAWN BY H. J. K. CHECKED

D-7 SCALE: 1" = 100'

CENTER COR. SEC. 29, T. 5 N., R. 12 E.
(1/2" IRON BAR)
P.K. NAIL IN 12" MAPLE - N.E. - 12.03'
P.K. NAIL IN 24" OAK - E.S.E. - 17.23'
P.K. NAIL IN 16" N. CHERRY - W.S.W. - 23.00'

Part of West 1/2 of S.E. 1/4
of Section 29, Town 5 North,
Range 12 East, Bruce Township,
Macomb County, Michigan.

NOTE: Bearings relate to survey as
recorded in Liber 2923, Pages
852, 863 and 864, Macomb County
Records.

RECORDED IN MACOMB COUNTY
RECORDS AT: 9:20 A.M.

JUN 17 1987

Herbert J. Kobs

CLERK - REGISTER OF DEEDS
MACOMB COUNTY, MICHIGAN

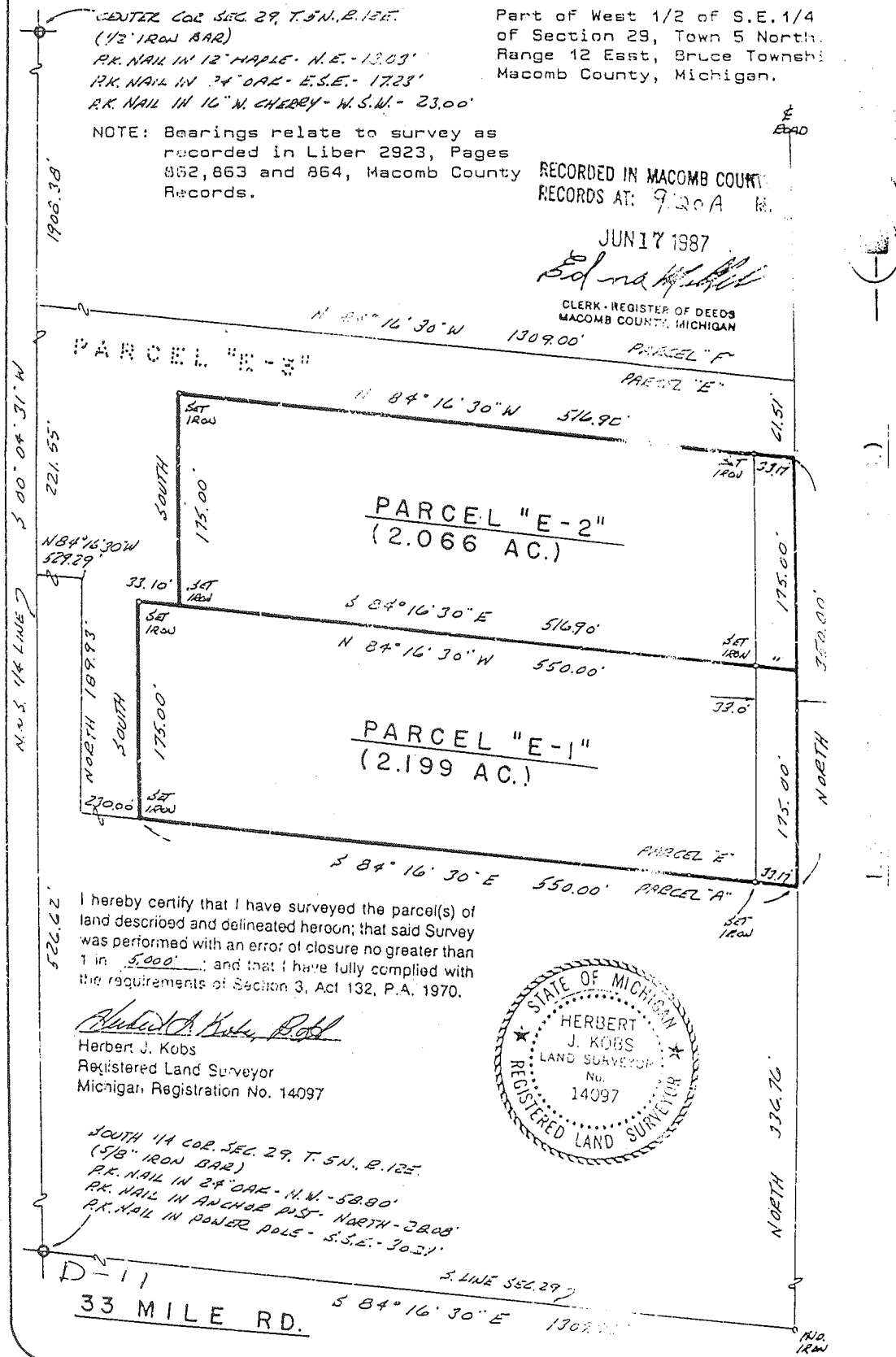

I hereby certify that I have surveyed the parcel(s) of
land described and delineated hereon; that said Survey
was performed with an error of closure no greater than
1 in 5,000; and that I have fully complied with
the requirements of Section 3, Act 132, P.A. 1970.

Herbert J. Kobs
Herbert J. Kobs
Registered Land Surveyor
Michigan Registration No. 14097

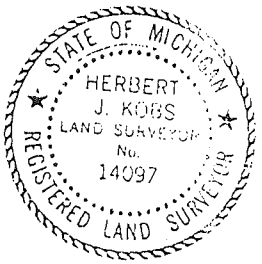

SOUTH 14 COR. SEC. 29, T. 5 N., R. 12 E.
(5/8" IRON BAR)
P.K. NAIL IN 24" OAK - N.W. - 52.80'
P.K. NAIL IN ANCHOR PILE - NORTH - 28.03'
P.K. NAIL IN POWER POLE - S.S.E. - 30.21'

D-11
33 MILE RD.
S. LINE SEC. 29
S 84° 16' 30" E 1309.00'

CERTIFICATE OF SURVEY

DUNN & ASSOCIATES LAND SURVEYORS, INC.

MACOMB MEWS BLDG., 7 N. GRATIOT AVE., SUITE 208, MT. CLEMENS, MI 48043

PHONE NUMBER
(313) 463-5553

N.W. CORNER SEC. 32 (1)

33' MILE ROAD (66 FT. WIDE)

N. 1/4 CORNER SEC. 32
T.5N., R.12E.

T.5N., R.12E.

P.O.B. PARCEL 1

NORTH LINE SECTION 32

5.89°02'09"E. 337.27

3.89°02'09"E.

(S89°18'15"E. REC)

33'

235.00

33'

267.60

33'

P.O.B. PARCEL 2

33' R.O.W. LINE UNABLE TO SET

436.85

432.90

432.90

428.41

PARCEL 1
±2.316 ACRES

PARCEL 2
±2.640 ACRES
RECORDED IN MACOMB COUNTY
RECORDS AT: 10.289 M.
AUG 18 1988

Edna M. ...
CLERK - REGISTER OF DEEDS
MACOMB COUNTY, MICHIGAN

(S.00°47'15"W. 430.76 REC.)

S.00°49'34"W.

N.00°41'00"E.

2836.50

N.00°41'00"E. (N.0°33'22"E. REC.)

WEST LINE SECTION 32

WEST 1/4 CORNER SEC. 32

T.5N., R.12E.

Witnesses:

- West 1/4 corner Sec. 32, T.5N., R.12E., Found iron rod
- 1.) W.N.W. - 14.84, Fd. P.K. nail in N. face of 6" Cherry
 - 2.) NORTH - 13.93, Fd. P.K. nail in W. face of 36" Oak
 - 3.) N.E. - 13.88, Set P.K. nail in S. face 5" Cherry
 - 4.) WEST - 1.05, Set P.K. nail in N. face of twin 6" - 18" Oak

- North 1/4 corner Sec. 32, T.5N., R.12E., Found iron rod.
- 1.) N.W. - 58.74, Fd. P.K. nail in 24" Oak
 - 2.) NORTH - 27.82, Fd. P.K. nail in anchor post
 - 3.) N.E. - 75.21, Set P.K. nail in 20" cherry
 - 4.) S.S.E. - 30.89, Fd. P.K. nail in power pole

- Northwest corner Sec. 32, T.5N., R.12E., Found iron rod
- 1.) W.N.W. - 94.19, found forming nail in 7" cherry tree
 - 2.) NORTH - 46.10, found forming nail in 9" cherry
 - 3.) S.E. - 37.10, set P.K. nail in N.W. face of 8" pine
 - 4.) S.S.W. - 30.59, found nail & cap No. 123 in northwest face of utility pole

C-12

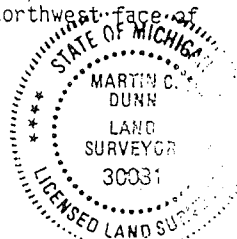

0 DESIGNATES SET 1/2" RECORDED WITH CAP #300BI UNLESS NOTED OTHERWISE

CERTIFY TO: JOHN DELHORSE, C/O KRAFT AND ASSOCIATES

ADDRESS: 51424 VAN DYKE

CITY, STATE & ZIP: UTICA, MICH. 48067

TWP: BRUCE SEC: 32 COUNTY: MACOMB

DATE: 4-28-88 DRAWN BY: M.C.D.

JOB NO.: 88-079 SHEET NO.: 1 OF 2

SCALE: 1"=100'

BOOK NO.: 14

PAGE: 42

I hereby certify that I have surveyed and ...
land above and/or described on 4-23 ... 88
and that the ratio of closure on the unadjusted ...
observations of such survey was 1/ 30,853
and that all of the requirements of Public Act 132, of 1970
have been complied with.

Martin C. Dunn
MARTIN C. DUNN LICENSED LAND SURVEYOR #30031

CERTIFICATE OF SURVEY

17.292-ACRE PARCEL

A parcel of land located in the Southwest 1/4 of Section 29, Town 5 North, Range 12 East, Bruce Township, Macomb County, Michigan, and being more particularly described as follows: Commencing at the South 1/4 Corner of said Section 29, said point being located South 87 degrees 49 minutes 07 seconds East 3,137.06 feet from the Southwest Corner of said Section 29, also being located South 87 degrees 33 minutes 00 seconds East 1,565.45 feet from the centerline of Fisher Road as previously surveyed and monumented; thence North 03 degrees 20 minutes 03 seconds West 884.93 feet to the point of beginning; thence extending North 03 degrees 20 minutes 00 seconds West 499.94 feet; thence North 87 degrees 33 minutes 00 seconds West 1,503.60 feet (recorded) 1,503.15 feet (measured) to the centerline of Fisher Road; thence South 00 degrees 46 minutes 30 seconds East (recorded) South 00 degrees 45 minutes 32 seconds East (measured) 498.17 feet along the centerline of Fisher Road; thence South 87 degrees 33 minutes 00 seconds East 1,525.64 feet to the point of beginning, containing 17.292 acres of land.

Subject to the rights of the public in Fisher Road. Also subject to any easements and/or rights of way, recorded or otherwise.

NOTE: Bearings relate to Description of record for delineated parcel and Survey performed by Harry H. Kennitz, George Jerome & Co., for Rossetti Associates.

KING SURVEYORS & ASSOC., INC.

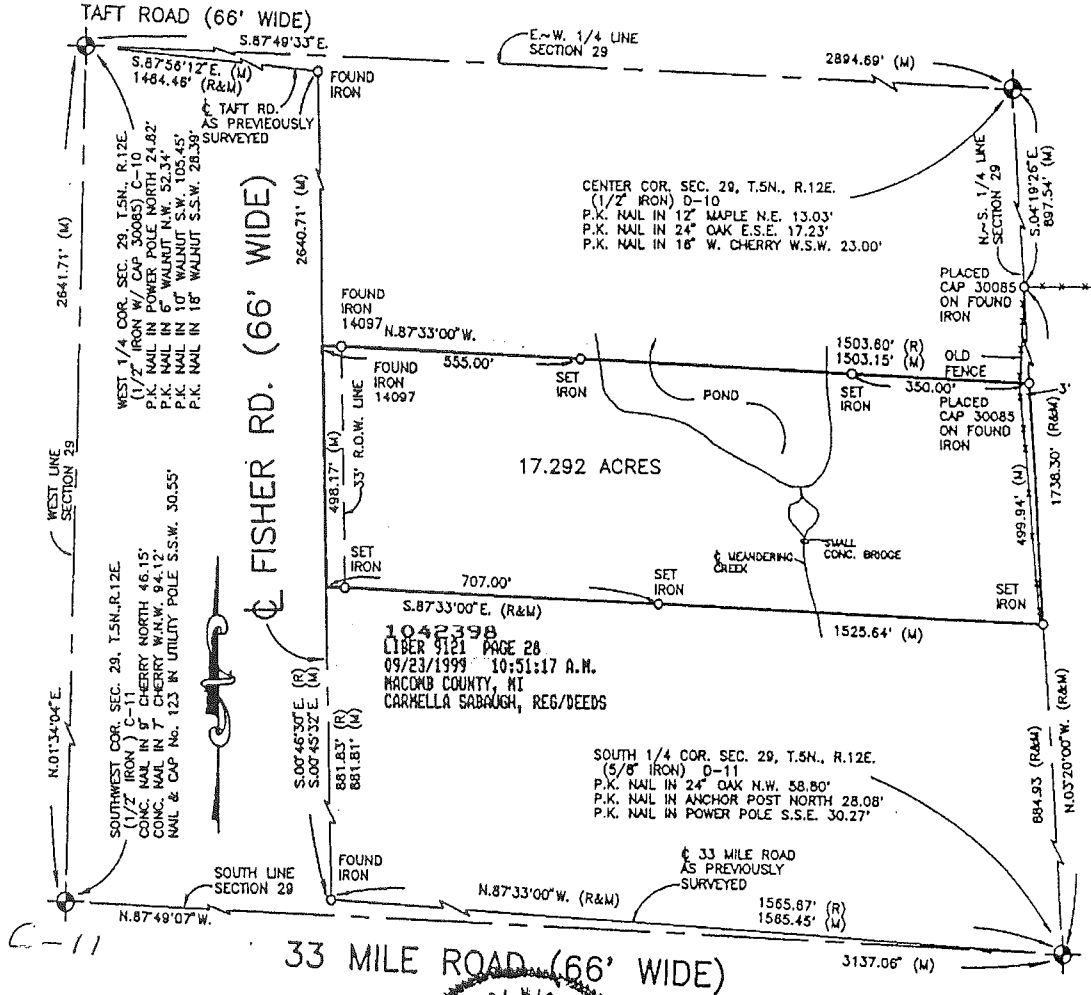

I hereby certify that I have surveyed the parcel(s) of land described and delineated hereon; that said Survey was performed with an error of closure no greater than 1 in 5000; and that I have complied with the requirements of Section 3, Act 132, P.A. 1970 as amended.

Donald H. King
DONALD H. KING
PROFESSIONAL SURVEYOR
MICHIGAN LICENSE No. 30085

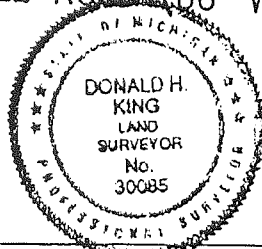

NOTE: A title search was not performed by the Client for purposes of this Survey. Therefore, no guarantee is made that any easements and/or rights of way recorded or otherwise, are shown on this Certificate of Survey.

This Survey and corresponding Legal Descriptions are subject to municipal approval, state division laws and local ordinances. Parts of this drawing may not be drawn to scale for clarity purposes.

22657 IRWIN ROAD ARMADA, MI 48005 (810) 784-4800



LEGEND

RECORD MEASURED
CALCULATED
SET IRON 30085
FOUND IRON
FOUND MONUMENT

CLIENT JENNIFER GALUPPI

DRAWN J.G. CHECKED BY D.H.K.

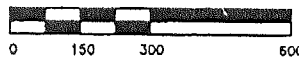

1" = 300' SCALE	10-9-98 DATE
SHEET 1 OF 1	JOB No. 98170

CODE D-11

SECTION CORNER WITNESSES

N/4 COR. SEC. 32 T 5 N-R 12 E

BRUCE TWP. MACOMBE CO.

DESCRIPTION OF CORNER FND/SET FB 5/8" REROD ± 4' N. OF E GROV.

FB. + @ OLD FIC. LN. TO N.

DATE WITNESSED 12-30-96 BY CREW JIM KELLY / CHRIS FARNSWORTH

(Name)

WITNESSES

F.B. JK-6

BEARING

DISTANCE

DESCRIPTION

PG. 14

1. NORTH 33.52' FB. 1/2" REROD + CAP # 18837.

2. N 39° E 74.80' SET NAIL + "KRC" TAG IN 2" CHERRY.

3. N 61° W 58.74' FB. PK. IN 25" OAK

4. S 01° E 30.38' FB. PK. IN P.P.

" 30.00' FB. NAIL + TAG # 123 IN P.P.

