

LAND CORNER RECORDATION CERTIFICATE
 Filing Requirement of Act 74, Mich. P.A. 1970

For corners in

<u>Macomb</u> (County)	Located In: <u>Bruce Township</u>	Corner Code #
1. Public Land Survey	T <u>5N</u> R <u>12E</u>	<u>D-5</u>
	T _____ R _____	_____
	T _____ R _____	_____
	T _____ R _____	_____
2. Property Controlling in Section	S _____ T _____ R _____	_____
	S _____ T _____ R _____	_____
3. Miscellaneous Property in Sec.	S _____ T _____ R _____	_____
	S _____ T _____ R _____	_____

3276760
 LIBER 14266 PAGE 500
 09/16/2003 04:19:36 P.M.
 MACOMB COUNTY, MI SEAL
 CARMELLA SABAUGH, REGISTER OF DEEDS

Register of Deeds Stamp & File Number

4. Lot No. _____, Recorded Plat _____
 5. Private Claims _____

I, Huston K. Kennedy, in a field survey on July 07, 2003 do hereby state that under requirements of P.A. 74, Michigan P.A. of 1970, the corner points mentioned in lines 1 and 2 above were in conformance with regulations and rules therefore as required in the current manual of survey instructions of the United States Department of the Interior, Bureau of Land Management or by a decree of a Court of Law and/or that the corner points mentioned in lines 3, 4 and 5 above were in conformance with the rules of the Michigan Board of Land Surveyors or by a Decree of a Court of Law; established, re-established, monumented, recovered, found as expressed below:

A	B	C	D	E	F	G	H	I	J	K	L	M
1												
2	6		5		4		3		2		1	
3												
4	7		8		9		10		11		12	
5			●									
6	10		17		16		15		14		13	
7												
8	19		20		21		22		23		24	
9												
10	30		29		28		27		26		25	
11												
12	31		32		33		34		35		36	
13												

NOTE: Not more than 2 corners, all in the same town and range, may be recorded on this certificate.

A. Description of original monument and accessories and/or subsequent restoration:

- 1817-GLO Wampler, D.S.; Post set 2 1/2" Sassafras N87°W 22 Links
 - 1) 1973-Butterfeild, PS #10868; LCRC L. 2463, pg. 1 – Fnd Iron Bar
 - 2) 1984-Kobs, PS #14097; LCRC L. 3705, pg. 140 – 1/2" Iron Bar
 - 3) 1989-Kennedy, PS #17623; LCRC L. 4669, pg. 833 – Fnd 1/2" Iron Rod in 36 Mile Road
 - 4) 1989-Kobs, PS #14097; Survey L. 4621, pg. 452 – Fnd 1/2" Iron Bar, used same wit as 1989 LCRC
 - 5) 1996-King, PS #30085; Survey L. 6929, pg. 625 – Fnd 1/2" Iron Bar, used same wit as 1974 LCRC
- Cont. on back side LCRC

B. Description of corner evidence found and/or method applied in restoring or reestablishing corner:

2003-Kennedy Surveying, Inc. – Kennedy, PS #17623 – Fnd a 1/2" Iron Rod 4 feet North of the existing center line of 36 Mile Road extending to the East & West, which has a gravel surface, also an old fence, tree and rock row extending to the North. There is not a line of occupation to the South, Ford Motor Proving Grounds.

Witnesses from LCRC's #1, #2, #3 were used to recover and verify the location of the found 1/2" Iron Rod

I accepted the found 1/2" Iron Rod as the best evidence of the corner position as being perpetuated.

Field Measurements Between Corners see back side LCRC

C. Description of monument for corner and accessories established to perpetuate locating the position of the corner:

D-5 I replaced the found 1/2" Iron Rod with a 3/4" x 24" Iron Rod w/2" diameter aluminum cap stamped Macomb County Monument, MI Act #345, PS #17623

S82°W 207.16' Set Mag Nail w/Remon Washer N face Guide Pole
 Due North 34.00' Set Mag Nail w/Remon Washer W face 12" Elm
 N79°E 82.31' Set Mag Nail w/Remon Washer SE face 28" Ash
 S79°E 143.49' Set Mag Nail w/Remon Washer N face 30" Ash

The selected location is accepted by me and is generally accepted by Professional Surveyors as the best available evidence of the corner position as being perpetuated.

Signed by: [Signature] Date August 27, 2003

Surveyor's Michigan License No.: 17623

FORM APPROVED BY MICHIGAN STATE BOARD OF PROFESSIONAL SURVEYOR'S, JAN. 28, 1971
 REVISED MAY 14, 1975
 REVISED JAN., 1983
 REVISED OCT., 1995

ACCEPTED BY THE MACOMB COUNTY SURVEY PEER GROUP AS THE OFFICIAL CORNER UNDER MICHIGAN PUBLIC ACT 345 OF 1990 AT A MEETING HELD ON 8/26/03
[Signature]
 MARTIN C. DUNN, P.S. CHAIRMAN



TOWN 5 NORTH, RANGE 12 EAST, BRUCE TOWNSHIP (D-5)

Section B Cont.

- 6) 1997-King, PS #30085; Survey Liber 7433, pg. 469 – Fnd ½" Iron Bar, used same wit as 1974 LCRC
- 7) 1999-King, PS #30085; Survey Liber 9121, pg. 100 – Fnd ½" Iron Bar, used same wit as 1974 LCRC
- 8) 1999-King, PS #30085; Survey Liber 9121, pg. 116 – Fnd ½" Iron Bar, used same wit as 1974 LCRC
- 9) Unrecorded witnesses provided by Dunn Construction Company – Fnd Iron
- 10) 1988-Kobs, PS #14097; Unrecorded survey – Fnd ½" Iron Bar, used same wit as 1974 LCRC
- 11) 1988-Kennedy, PS #17623; Unrecorded survey – Fnd ½" Iron Bar, used same wit as 1989 LCRC

Field Measurements Between Corners

D-5 to C-5

GLO = 40.23 chains or 2655.18 Ft.

Survey recorded in Liber 6929, page 625 & Liber 7433, page 469 = 2784.86 Ft.

Survey recorded in Liber 9121, page 100 = 2784.34 Ft.

S87°23'33" W 2784.49 Ft. (m)

D-5 to D-4

No GLO

Unrecorded Survey by Herbert J. Kobs, PS #14097 dated 2/5/88 = 2564.66 Ft.

N02°53'39" W 2564.56 Ft.

D-5 to E-5

GLO = 40.23 chains or 2655.18 Ft.

Survey recorded in Liber 9121, page 116 = 2745.04 Ft.

Unrecorded survey by Herbert J. Kobs, PS #14097 dated 2/5/88 = 2745.04 Ft.

N87°46'43" E 2744.76 Ft. (m)



D-5



D.S

2003

**MACOMB COUNTY REMONUMENTATION
PROGRAM FOR BRUCE TOWNSHIP**

Research Dossier for D-5

Prepared by:
Kennedy Surveying, Inc.
105 North Washington Street
Oxford, Michigan 48371
03-5656 (96-4013)

Sources of Information Researched For Macomb County 2003 Remonumentation Program For Bruce Township

- 1) GLO Notes
- 2) Act 74 Recorded LCRC
- 3) Act 132 Recorded Surveys
- 4) Personal History and Records
- 5) LCRC's and Surveys
- 6) Letters to the Following, Requesting Unrecorded information
 - a) AES Engineers & Surveyors, Inc.
 - b) Anderson, Eckstein & Westrick
 - c) BMJ Engineers & Surveyors
 - d) Bruen Land Surveying
 - e) David Little Land Surveyor
 - f) Dunn Construction
 - g) Fenn & Associates Surveying, Inc.
 - h) George F. Dely Co,
 - i) George Jerome & Company
 - j) Kem-Tec Surveying
 - k) King Surveying & Associates, Inc.
 - l) Lansky Land Surveyor
 - m) Lehner Associates, Inc.
 - n) M.C.S. Associates, Inc.
 - o) Metco Land Sea Corp.,
 - p) Metco-Dunn, Inc.
 - q) Michalich & Associates
 - r) Milletics & Associates
 - s) R.J. Donnelly & Associates, Inc.
 - t) RA. Duthler Land Surveyor LLC
 - u) Reichert Surveying
 - v) Road Commission for Macomb County
 - w) Rowe Corporation
 - x) Spalding, DeDecker & Associates
 - y) Urban Land Consultants, L.L.C.
 - z) Williams & Gorinac Associates
 - aa) St. Clair County Road Commission

Donald H. King, PS #30085 recorded a survey on April 25, 1997 in Liber 7433, page 469 of Macomb County Records. He found a ½" Iron Bar, and used the same witnesses as those listed on the 1974 LCRC.

Donald H. King, PS #30085 recorded a survey on September 23, 1999 in Liber 9121, page 100 of Macomb County Records. He found a ½" Iron Bar, and used the same witnesses as those listed on the 1974 LCRC.

Donald H. King, PS #30085 recorded a survey on September 23, 1999 in Liber 9121, page 116 of Macomb County Records. He found a ½" Iron Bar, and used the same witnesses as those listed on the 1974 LCRC.

UNRECORDED SURVEYS AND WITNESSES

Unrecorded witnesses provided by Dunn Construction Company, found Iron.

WITNESSES:

North 24 Ft. Anchor Post (gone)
South 30.3 Ft. 48" Elm (gone)

Herbert J. Kobs, PS #14097 did a survey on February 5, 1988 and found a ½" Iron Bar, and used the same witnesses as those listed on the 1974 LCRC.

Huston K. Kennedy, PS #17623 did a survey on May 19, 1988 and found a ½" Iron Bar, and used the same witnesses as those listed on the 1989 LCRC.

FIELD MEASUREMENTS BETWEEN CORNERS

D-5 to C-5

GLO = 40.23 chains or 2655.18 Ft.
Survey recorded in Liber 6929, page 625, Liber 7433, page 469 = 2784.86 Ft.
Survey recorded in Liber 9121, page 100 = 2784.34 Ft.
S87°23'33" W 2784.49 Ft. (m)

D-5 to D-4

No GLO
Unrecorded survey by Herbert J. Kobs, PS #14097 dated 2/5/88 = 2564.66 Ft.
N02°53'39" E 2564.56 Ft.

D-5 to E-5

GLO = 40.23 chains or 2655.18 Ft.
Survey recorded in Liber 9121, page 116 = 2745.04 Ft.
Unrecorded survey by Herbert J. Kobs, PS #14097 dated 2/5/88 = 2745.04 Ft.
N87°46'43" E 2744.76 Ft. (m)

(Revised 8/29/03)

The witnesses for the above mentioned Land Corner Recordation Certificate were used to verify the location of the found ½" Iron Rod as of June 12, 2003. I therefore, recommend to the Macomb County Peer Group that they accept the ½" Iron Rod as found as the best evidence of the original corner position as being perpetuated.



Huston K. Kennedy, PS
Kennedy Surveying, Inc.

*Used to verify the location of the found corner (D-5)

Town 5 North Range 12 East

77.82 B. C. 18 in Dn

80.00 Set post cor S 7. 8. 17. 18

13.0 18 S 88 46

Cor 8 N 51 W 22

Swampy + hilly burnt tim. land

East On R.L. betw S 8+17

3.00 Ent^d swp

9.00 Left Do.

40.00 Set tim 1/2 m. post

70.46 Ent^d N & S line at post

West R betw S. 8+17

7.08 W. C. 30 in Dn

40.23 moved tim 1/2 m. post cor D.

D-5 Sacapas 2 1/2 in Dn N 87 W 22
No other

West Between S. 7+18

3.00 Ent^d marsh

9.00 Left Do.

34.80 W. C. 16 in Dn

40.00 Set 1/2 mile post

W. C. 8 N 27 W 1.68

Do 18 N 84 S 2.16

42.50 Creek 36 lbs Sonets

58.50 Ent^d Pine + cedar swp.

62.50 Left Do.

72.00 Ent^d swp.

79.00 Left swp.

80.04 Ent^d R.L. 42 lbs S when set post

Elm. 8 S 51 1/2 S 33

W. C. 14 N 7 1/2 S 1.25

Poor burnt timber land

LAND CORNER RECORDATION CERTIFICATE

LIBER 2463 PAGE 1

FILING REQUIREMENT OF ACT 74, MICH. P.A. 1970

1224444

FOR CORNERS OF--	LOCATED IN--	CORNER CODE NUMBER
1. PUBLIC LAND SURVEY	T. 5 N. R. 12 E.	D-5, E-5
2. PROPERTY CONTROLLING IN SECTION	T. S. R. W.	
3. MISCELLANEOUS PROPERTY IN SECTION	T. S. R. W.	
4. LOT NO. _____, RECORDED PLAT _____		
5. PRIVATE CLAIMS _____		

RECORDED IN MACOMB COUNTY RECORDS AT: 8:45 P.M.
DEC 24 1973

Edna H. ...
CLERK - REGISTER OF DEEDS
MACOMB COUNTY, MICHIGAN

REGISTER OF DEEDS STAMP AND FILING NUMBER

I, JAMES H. BUCKERFIELD do hereby certify that under requirements of P.A. 74, Michigan P.A. of 1970 the corner points mentioned in lines 1 and 2 above (identified with circles on index code diagram - over) were, in a field survey on SEPT. 5 1973, established, re-established, monumented, re-monumented, recovered or restored as expressed below and in conformance with regulations and rules therefore as required in the current manual of survey instructions of the United States Department of the Interior, Bureau of Land Management or by a decree of a court of law. Furthermore, that the corner points mentioned in lines 3, 4 and 5 above were, in a field survey on _____ 19____, found, recovered, restored, established or re-established as expressed below and in conformance with the rules of the Michigan State Board of Registration for Land Surveyors or, by a Decree of a Court of law:

A. Description of original monument and accessories and/or subsequent restoration:

B. Description of corner evidence found and/or method applied in restoring or re-establishing corner:

D-5, $\frac{1}{2}$ " IRON BAR IN $\frac{1}{4}$ OF GRAVEL ROAD AT S. $\frac{1}{4}$ CORNER OF SEC. 8, BRUCE TWP., IN 36 MILE ROAD

E-5, $\frac{1}{2}$ " IRON BAR IN $\frac{1}{4}$ OF GRAVEL ROAD AT S.E. CORNER OF SEC. 8, BRUCE TWP., IN 36 MILE ROAD

C. Description of monument for corner and accessories established to perpetuate locating the position of the corner:

D-5, $\frac{1}{2}$ " IRON BAR -
N. 1° W., 23.52' TO NAIL IN E. SIDE OF FENCE POST.
S. 70° E., 105.98' " " " N. SIDE OF M.B.T. POLE
S. 67° W., 62.40' " " " S. SIDE OF 30" OAK

E-5, $\frac{1}{2}$ " IRON BAR -
N. 60° W., 61.51' TO NAIL IN S.W. SIDE OF 24" OAK
N. 26° W., 31.43' " " " E. SIDE OF 15" APPLE
SOUTH., 33.75' TO $\frac{1}{4}$ OF ROUND STEEL POST

SIGNED BY James H. Buckerfield DATE NOV. 30/73

SURVEYOR'S MICHIGAN REGISTRATION NO. 10,868

FOR STATE AND UNITED STATES AGENCIES:

SIGNED BY _____ DATE _____

APPROVED AND SIGNED BY _____ DATE _____

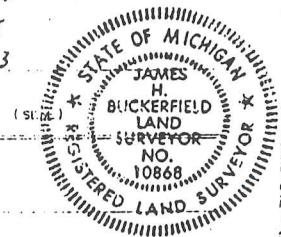

SURVEYOR'S MICHIGAN REGISTRATION NO. _____

LAND CORNER RECORDATION CERTIFICATE

FILING REQUIREMENT OF ACT 74, MICH. P.A.1970

FOR CORNERS OF--:	LOCATED IN--:	CORNER CODE NUMBER
1. PUBLIC LAND SURVEY _____	T. <u>5</u> N. <u>12</u> E. <u>W.</u> S. R. _____	(D-5)
2. PROPERTY CONTROLLING IN SECTION <u>8</u>	T. <u>5</u> N. <u>12</u> E. <u>W.</u> S. R. _____	Bruce Township
3. MISCELLANEOUS PROPERTY IN SECTION _____	T. _____ N. _____ E. _____ S. R. _____	_____
4. LOT NO. _____, RECORDED PLAT _____		
5. PRIVATE CLAIMS _____		

LIBER **3705** PAGE **140**
A902109
 RECORDED IN MACOMB COUNTY
 RECORDS AT: 9-30A M.
 DEC-4 1984
Edna H. Hill
 CLERK - REGISTER OF DEEDS
 MACOMB COUNTY, MICHIGAN
 REGISTER OF DEEDS STAMP AND
 FILING NUMBER

I, Herbert J. Kobs, do hereby certify that under requirements of P.A. 74, Michigan P.A. of 1970, the corner points mentioned in lines 1 and 2 above were, in a field survey on July 3, 1984, established, re-established, monumented, re-monumented, recovered or restored as expressed below and in conformance with regulations and rules therefore as required in the current manual of survey instructions of the United States Department of the Interior, Bureau of Land Management or by a decree of a court of law. Furthermore, that the corner points mentioned in lines 3, 4 and 5 above were, in a field survey on _____, 19____, found, recovered, restored, established or re-established as expressed below and in conformance with the rules of the Michigan State Board of Registration for Land Surveyors or, by a Decree of a Court of law:

A. Description of original monument and accessories and/or subsequent restoration:

B. Description of corner evidence found and/or method applied in restoring or re-establishing corner:

(D-5) Found 1/2" iron bar.

C. Description of monument for corner and accessories established to perpetuate locating the position of the corner:

(D-5) 1/2" iron bar.

P.K. nail in 4" elm - North - 34.19'
P.K. nail in 30" oak - S.W. - 63.30'
P.K. nail in 18" maple - E.N.E. - 82.39'
North edge of 4" dia. steel post - South - 34.83'

SIGNED BY *Herbert J. Kobs* DATE November 30, 1984
 Herbert J. Kobs

SURVEYOR'S MICHIGAN REGISTRATION NO. 14097

FOR STATE AND UNITED STATES AGENCIES:

SIGNED BY _____ DATE _____
CHIEF OF SURVEY PARTY

APPROVED AND SIGNED BY _____ DATE _____
MICHIGAN REGISTERED LAND SURVEYOR

SURVEYOR'S MICHIGAN REGISTRATION NO. _____

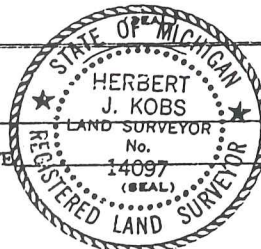

5

110
LICR 04669833

B368692

Bruce Township
LAND CORNER RECORDATION CERTIFICATE
Filing Requirement of Act 74, Mich. P.A. 1970

For corners in

Macomb <small>(County)</small>	Located In:	Corner Code -#
1. Public Land Survey	T 5N R 12E	D-4
	T 5N R 12E	E-4
	T 5N R 12E	E-5
	T 5N R 12E	D-5
2. Property Controlling in Section	S _____ T _____ R _____	
	S _____ T _____ R _____	
3. Miscellaneous Property in Sec.	S _____ T _____ R _____	
	S _____ T _____ R _____	
4. Lot No. _____	Recorded Plat _____	
5. Private Claims _____		

Register of Deeds Stamp & File Number

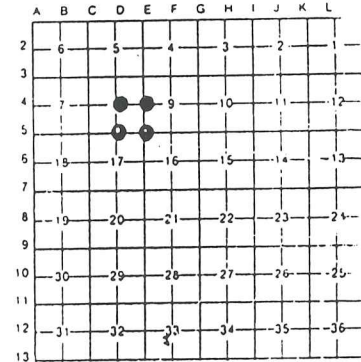

I, Huston K. Kennedy LS in a field survey on JUNE, 1988
do hereby certify that under requirements of P.A. 74, Michigan P.A. of 1970, the corner points mentioned in lines 1 and 2 above were in conformance with regulations and rules therefore as required in the current manual of survey instructions of the United States Department of the Interior, Bureau of Land Management or by a decree of a Court of Law and/or that the corner points mentioned in lines 3, 4 and 5 above were in conformance with the rules of the Michigan Board of Land Surveyors or by a Decree of a Court of Law; established, re-established, monumented, re-monumented, recovered, found as expressed below:

NOTE: Not more than 4 corners, all in the same town and range, may be recorded on this certificate.

A. Description of original monument and accessories and/or subsequent restoration:

RECORDED IN MACOMB COUNTY
RECORDS AT: 9:07A M.

JUN 22 1989

Edna Walker

CLERK - REGISTER OF DEEDS
MACOMB COUNTY, MICHIGAN

B. Description of corner evidence found and/or method applied in restoring or reestablishing corner:

- D-4 Center Post, Found 1/2" Iron Rod with cap in tree and fence lines extending North, South, and East.
- E-4 East 1/4 Cor., found 1/2" Iron Rod with cap in tree and fence lines extending East, West, and South.
- E-5 Southeast Cor., found 1/2" Iron-Rod in 36 Mile Road with tree line extending North.
- D-5 South 1/4 Cor., found 1/2" Iron Rod in 36 Mile Road.

C. Description of monument for corner and accessories established to perpetuate locating the position of the corner:

- D-4 Center Post Sec 8
 - North-38.27 ft-PK/W 22" Cherry
 - Northeast-77.45 ft-PK/W 8" Pine
 - Northeast-73.02 ft-PK/W 6" Pine
 - West 13.49 ft-PK/W 12" Cherry
- E-4 East 1/4 Cor. Sec 8
 - S20*W-10.00 ft-PK/W NW face 15" Maple
 - Due North-11.14 ft-PK/W West face 6" Elm
 - S30*E-14.43 ft-PK/W NE face 18" Maple
- E-5 Southeast Cor. Sec 8
 - N60*W-61.43 ft-PK/W SW face 30" Oak
 - N15*W-31.35 ft-PK/W East face 20" Apple
 - S05*W-33.51 ft-Round fence post
- D-5 South 1/4 Cor. Sec 8
 - Northeast-82.39 ft-PK/W in 18" Ash
 - South-34.83 ft-North edge 4" Steel Post
 - Southwest-63.30 ft-PK/W 30" Oak
 - North 34.19 ft-PK/W in 4" Elm

Signed by H.K.K.
Surveyor's Michigan License No. 17623

Date 6/19/89



CERTIFICATE OF SURVEY

FOR HOYLE SIMMONS
 JOB NO. 411-88 DATE JAN. 10, 1989
 SCALE 1" = 200' SHEET 1 of 1
 DRAWN BY H.J.K. CHECKED BY D.H.K.



M = MEASURED
 R = RECORDED
 C = CALCULATED

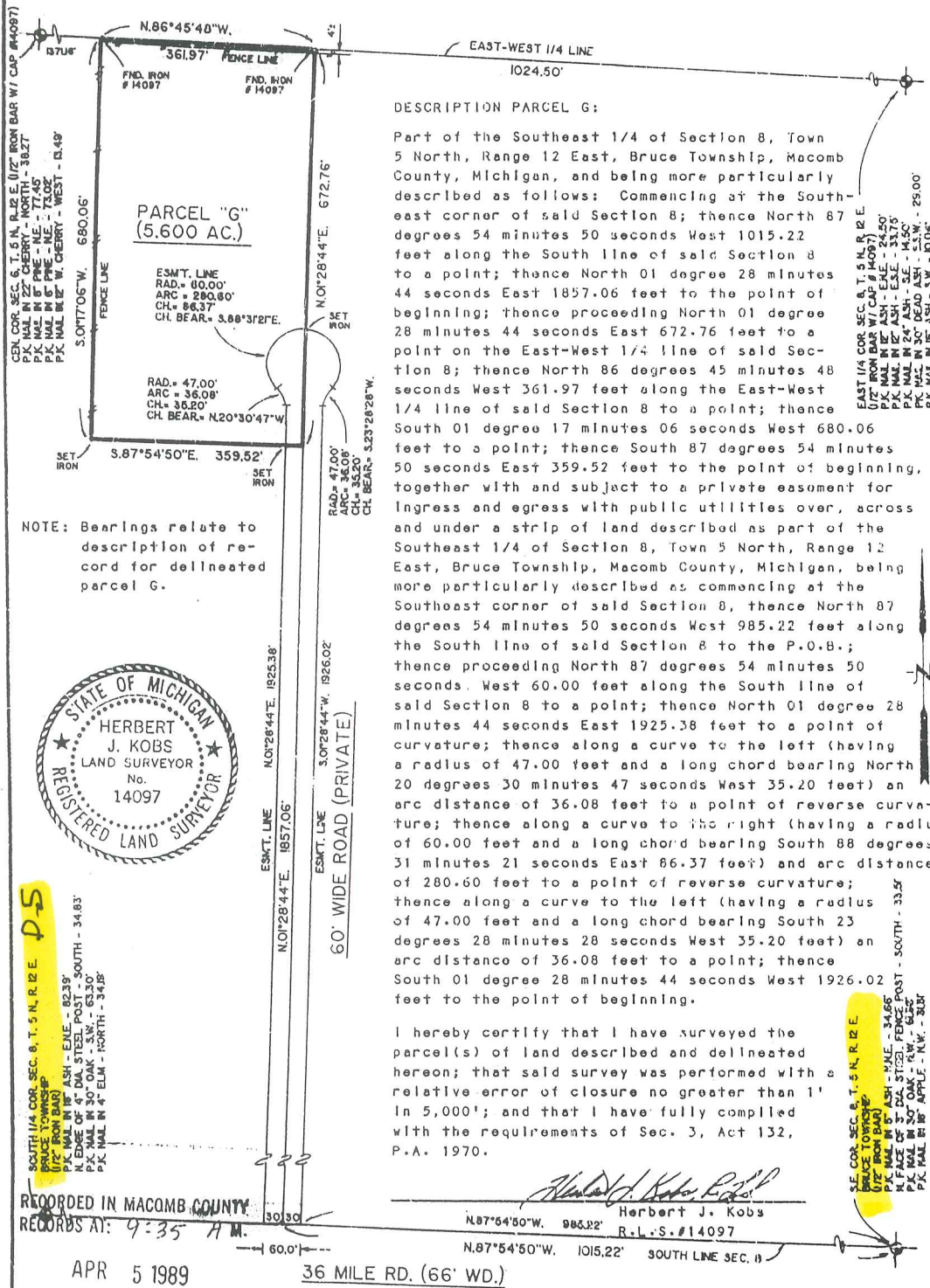

DESCRIPTION PARCEL G:

Part of the Southeast 1/4 of Section 8, Town 5 North, Range 12 East, Bruce Township, Macomb County, Michigan, and being more particularly described as follows: Commencing at the Southeast corner of said Section 8; thence North 87 degrees 54 minutes 50 seconds West 1015.22 feet along the South line of said Section 8 to a point; thence North 01 degree 28 minutes 44 seconds East 1857.06 feet to the point of beginning; thence proceeding North 01 degree 28 minutes 44 seconds East 672.76 feet to a point on the East-West 1/4 line of said Section 8; thence North 86 degrees 45 minutes 48 seconds West 361.97 feet along the East-West 1/4 line of said Section 8 to a point; thence South 01 degree 17 minutes 06 seconds West 680.06 feet to a point; thence South 87 degrees 54 minutes 50 seconds East 359.52 feet to the point of beginning, together with and subject to a private easement for ingress and egress with public utilities over, across and under a strip of land described as part of the Southeast 1/4 of Section 8, Town 5 North, Range 12 East, Bruce Township, Macomb County, Michigan, being more particularly described as commencing at the Southeast corner of said Section 8, thence North 87 degrees 54 minutes 50 seconds West 985.22 feet along the South line of said Section 8 to the P.O.B.; thence proceeding North 87 degrees 54 minutes 50 seconds West 60.00 feet along the South line of said Section 8 to a point; thence North 01 degree 28 minutes 44 seconds East 1925.38 feet to a point of curvature; thence along a curve to the left (having a radius of 47.00 feet and a long chord bearing North 20 degrees 30 minutes 47 seconds West 35.20 feet) an arc distance of 36.08 feet to a point of reverse curvature; thence along a curve to the right (having a radius of 60.00 feet and a long chord bearing South 88 degrees 31 minutes 21 seconds East 86.37 feet) and arc distance of 280.60 feet to a point of reverse curvature; thence along a curve to the left (having a radius of 47.00 feet and a long chord bearing South 23 degrees 28 minutes 28 seconds West 35.20 feet) an arc distance of 36.08 feet to a point; thence South 01 degree 28 minutes 44 seconds West 1926.02 feet to the point of beginning.

I hereby certify that I have surveyed the parcel(s) of land described and delineated hereon; that said survey was performed with a relative error of closure no greater than 1" in 5,000'; and that I have fully complied with the requirements of Sec. 3, Act 132, P.A. 1970.

Herbert J. Kobs
 Herbert J. Kobs
 R.L.S. #14097

NOTE: Bearings relate to description of record for delineated parcel G.



RECORDED IN MACOMB COUNTY
 RECORDS AT: 9:35 A.M.

APR 5 1989

36 MILE RD. (66' WD.)

REGISTER OF DEEDS
KOBS KING & ASSOC. INC.

111 SOUTH RAWLES

ROME, MICHIGAN 48065-0146

**LAND SURVEYING
 SITE PLANNING**

313-752-2700

SOUTH 1/4 COR. SEC. 8, T. 5 N., R. 12 E. P.S.

SE COR. SEC. 8, T. 5 N., R. 12 E. P.S.

CERTIFICATE OF SURVEY

10.947 ACRES

A parcel of land located in the West 1/2 of Section 8, Town 5 North, Range 12 East, Bruce Township, Macomb County, Michigan, and being more particularly described as follows:

Commencing at the Southwest Corner of said Section 8; thence North 89 degrees 45 minutes 06 seconds East 1,391.82 feet along the South line of Section to the centerline of Fisher Road; thence North 00 degrees 27 minutes 17 seconds West 2,507.45 feet along the centerline of Fisher Road to the point of beginning; thence extending North 00 degrees 27 minutes 17 seconds West 93.55 feet and North 00 degrees 25 minutes 40 seconds West 251.80 feet along the centerline of Fisher Road; thence North 89 degrees 58 minutes 44 seconds West 1,381.52 feet to the West line of Section 8; thence South 00 degrees 43 minutes 02 seconds East 222.18 feet to the West 1/4 Corner of said Section 8; thence South 00 degrees 12 minutes 20 seconds East 123.18 feet along the West line of Section 8; thence South 89 degrees 58 minutes 44 seconds East 1,380.93 feet to the point of beginning, containing 10.947 acres of land.

Subject to the rights of the public in Fisher Road. Also subject to any easements and/or rights of way, recorded or otherwise.

NOTE: Bearings relate to Survey of record located to the North of the above-described Parcel.

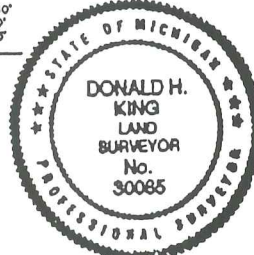
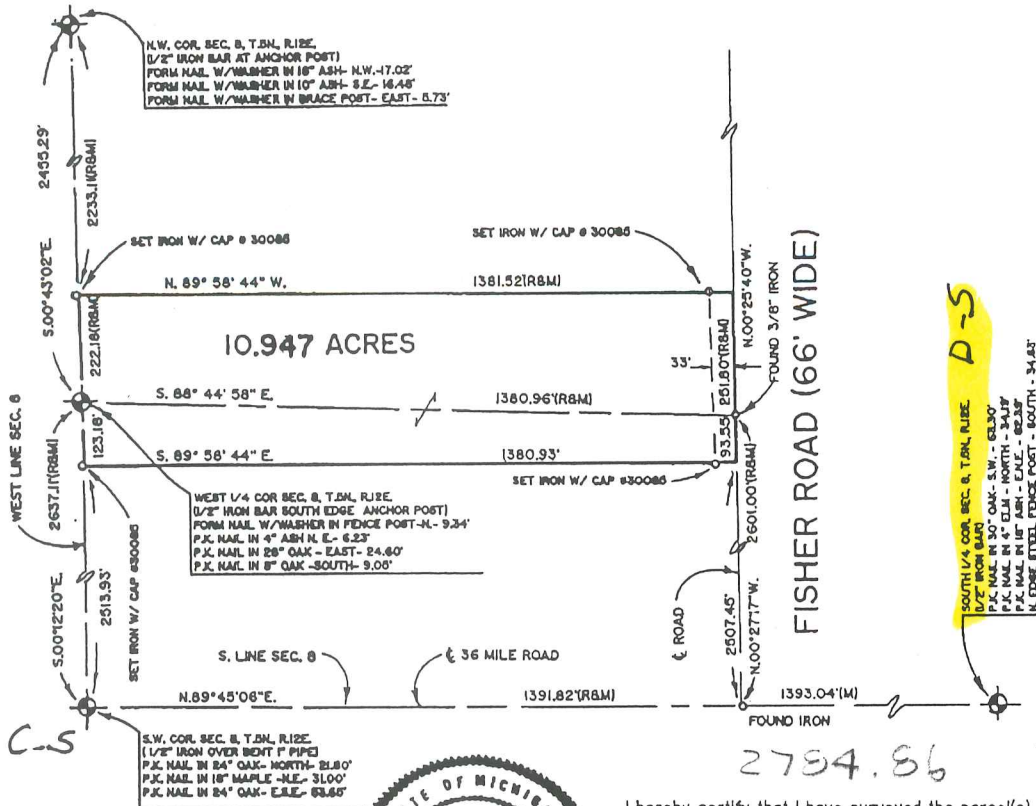

I hereby certify that I have surveyed the parcel(s) of land described and delineated hereon; that said Survey was performed with an error of closure no greater than 1' in 5000'; and that I have complied with the requirements of Section 3, Act 132, P.A. 1970.

Donald H. King
 DONALD H. KING
 LICENSED LAND SURVEYOR
 MICHIGAN LICENSE No. 30085

111 RAWLES ROMEO, MICHIGAN 48065 (810) 752-2700



- LEGEND:**
- R = RECORDED
 - M = MEASURED
 - C = CALCULATED
 - SIC = SET IRON
 - FI = FOUND IRON ROD
 - FP = FOUND PIPE
 - FM = FOUND MONUMENT

CLIENT LEONARD SHAPIRO
 DRAWN BY: RG CHK'D BY: D.H.K.
 FILE No. _____



1" = 300'	2-8-96
SCALE SHEET	DATE JOB No.
I OF I	96D20

KING SURVEYORS & ASSOC. INC.

CERTIFICATE OF SURVEY

10.962-ACRE PARCEL

A PARCEL OF LAND LOCATED IN THE WEST 1/2 OF SECTION 8, TOWN 5 NORTH, RANGE 12 EAST, BRUCE TOWNSHIP, MACOMB COUNTY, MICHIGAN, AND BEING MORE PARTICULARLY DESCRIBED AS FOLLOWS:

COMMENCING AT THE SOUTHWEST CORNER OF SAID SECTION 8; THENCE NORTH 89 DEGREES 45 MINUTES 06 SECONDS EAST 1,391.82 FEET ALONG THE SOUTH LINE OF SECTION 8 TO THE CENTERLINE OF FISHER ROAD; THENCE NORTH 00 DEGREES 27 MINUTES 17 SECONDS WEST 2,161.83 FEET ALONG THE CENTERLINE OF FISHER ROAD TO THE POINT OF BEGINNING; THENCE EXTENDING NORTH 00 DEGREES 27 MINUTES 17 SECONDS WEST 345.62 FEET ALONG THE CENTERLINE OF FISHER ROAD; THENCE NORTH 89 DEGREES 58 MINUTES 44 SECONDS WEST 1,380.93 FEET TO THE WEST LINE OF SECTION 8; THENCE SOUTH 00 DEGREES 12 MINUTES 20 SECONDS EAST 345.61 FEET ALONG THE WEST LINE OF SECTION 8; THENCE SOUTH 89 DEGREES 58 MINUTES 44 SECONDS EAST 1,382.43 FEET TO THE POINT OF BEGINNING, CONTAINING 10.962 ACRES OF LAND.

SUBJECT TO THE RIGHTS OF THE PUBLIC IN FISHER ROAD. ALSO SUBJECT TO ANY EASEMENTS AND/OR RIGHTS OF WAY, RECORDED OR OTHERWISE.

NOTE: BEARINGS RELATE TO SURVEY OF RECORD LOCATED TO THE NORTH OF ABOVE-DESCRIBED PARCEL.

C0507304 LIBER:07433 PAGE:469 09:31A 04/25/1997 CARMELLA SABAUGH-MACOMB COUNTY, MI REG/DEEDS

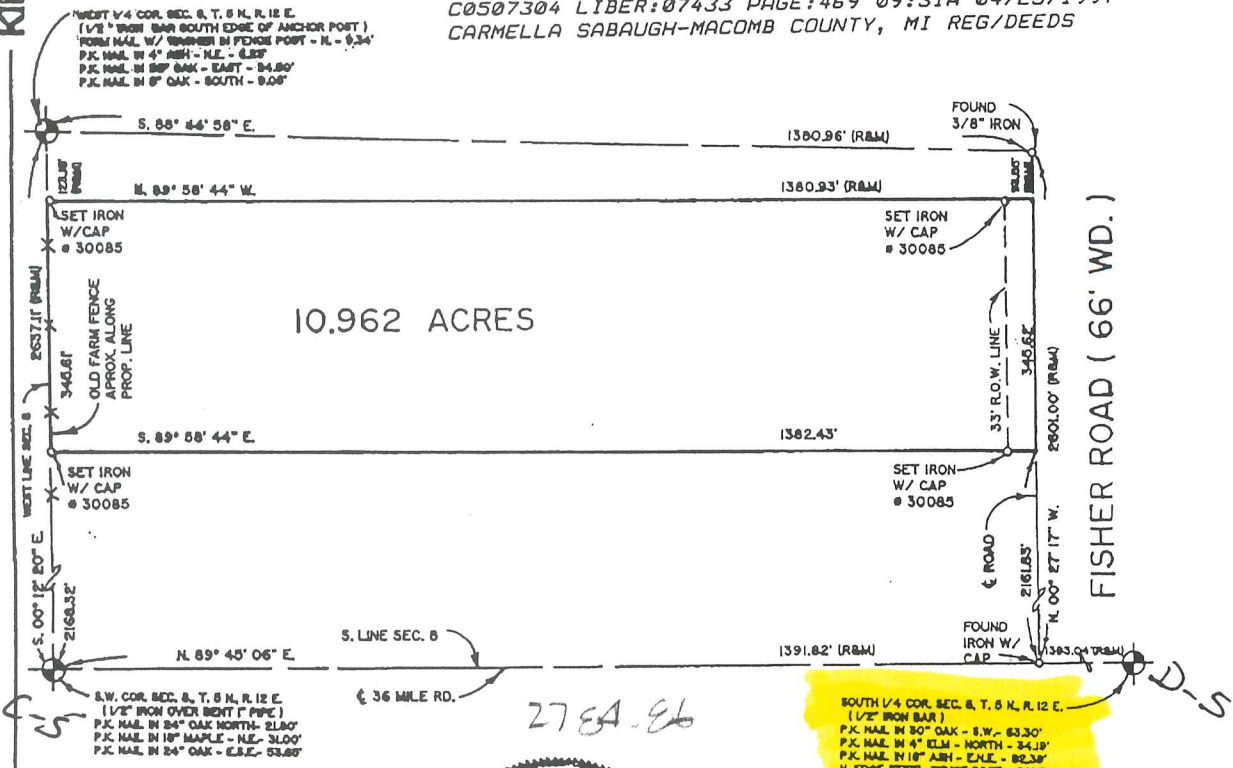

I hereby certify that I have surveyed the parcel(s) of land described and delineated hereon; that said Survey was performed with an error of closure no greater than 1 in 5000; and that I have complied with the requirements of Section 3, Act 132, P.A. 1970.

Donald H. King
DONALD H. KING
PROFESSIONAL SURVEYOR
MICHIGAN LICENSE No. 30085

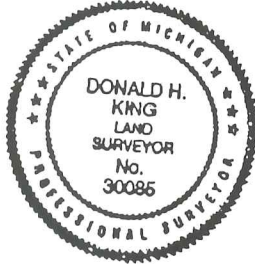

22857 IRWIN ARMADA, MICHIGAN 48005 (810) 784-4800



- LEGEND:
R = RECORDED
M = MEASURED
C = CALCULATED
SIC = SET IRON W./ CAP
FIC = FOUND IRON W./CAP
FI = FOUND IRON
FM = FOUND MONUMENT

CLIENT LEONARD SHAPIRO
DRAWN BY: RG CHK'D BY: D.H.K.



Table with 2 columns: SCALE SHEET (1 OF 1) and DATE JOB No. (11-15-96, .96202)

CERTIFICATE OF SURV

DIVISION OF SOUTHWEST 1/4 OF SECTION 8, T. 5 N., R. 12 E. BRUCE TOWNSHIP, MACOMB COUNTY MICHIGAN.

NOTE: BEARINGS RELATE TO SURVEY PERFORMED FOR LEONARD SHAPIRO, JOB NUMBER 98202, BY KING SURVEYORS & ASSOCIATES, INC.

WEST 1/4 COR. SEC. 8, T. 5 N., R. 12E.
 (1/2" IRON BAR SOUTH EDGE OF ANCHOR POST) C-04
 FORM NAIL W/ WASHER IN FENCE POST - N. - 9.34'
 P.K. NAIL IN 4" ASH - N.E. - 6.23'
 P.K. NAIL IN 25" OAK - EAST - 24.60'
 P.K. NAIL IN 8" OAK - SOUTH - 9.05'

KING SURVEYORS & ASSOC., INC.

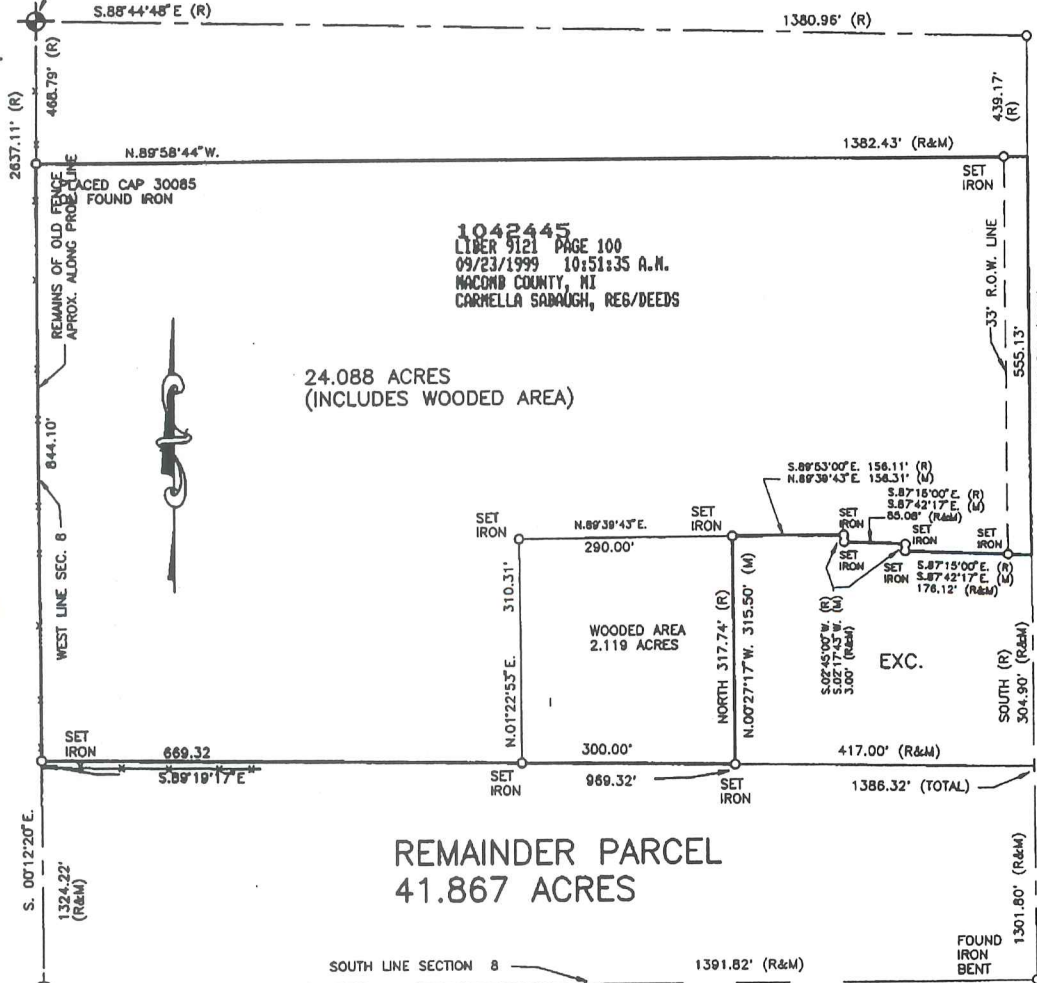

1042445
 LIBER 9121 PAGE 100
 09/23/1999 10:51:35 A.M.
 MACOMB COUNTY, MI
 CARMELLA SABAUGH, REG/DEEDS

24.088 ACRES
 (INCLUDES WOODED AREA)

REMAINDER PARCEL
 41.867 ACRES

N.89°45'06\" E
 S.W. COR. SEC. 8, T. 5 N., R. 12E.
 (1/2" IRON OVER BENT 1" PIPE) C-05
 P.K. NAIL IN 24" OAK - NORTH - 21.80'
 P.K. NAIL IN 18" MAPLE - N.E. - 31.00'
 P.K. NAIL IN 24" OAK - E.S.E. - 53.65'

SOUTH 1/4 COR. SEC. 8, T. 5 N., R. 12E.
 (1/2" IRON) D-05
 P.K. NAIL IN 18" ASH E.N.E. 82.39'
 N. EDGE OF 4" DIA. STEEL POST 1' ABOVE GROUND S. 34.83'
 P.K. NAIL IN 30" OAK S.W. 63.30'
 P.K. NAIL IN 4" ELM NORTH 34.19'

I hereby certify that I have surveyed the parcel(s) of land described and delineated hereon; that said Survey was performed with an error of closure no greater than 1 in 5000; and that I have complied with the requirements of Section 3, Act 132, P.A. 1970 as amended.

Donald H. King

DONALD H. KING
 PROFESSIONAL SURVEYOR
 MICHIGAN LICENSE No.30085

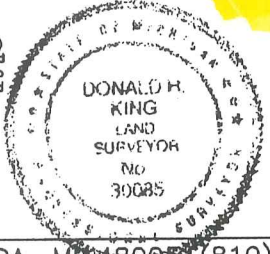

NOTE: A title search was not performed by the Client for purposes of this Survey. Therefore, no guarantee is made that any easements and/or rights of way recorded or otherwise, are shown on this Certificate of Survey.

This Survey and corresponding Legal Descriptions are subject to municipal approval, state division laws and local ordinances. Parts of this drawing may not be drawn to scale for clarity purposes.

22657 IRWIN ROAD ARMADA, MI 48005 (810) 784-4800



- LEGEND**
- R = RECORD
 - M = MEASURED
 - C = CALCULATED
 - SET IRON 30085
 - FOUND IRON
 - FOUND MONUMENT

CLIENT LEONARD SHAPIRO

DRAWN JLK CHECKED BY DHK



1" = 200'	1-5-99
SCALE	DATE
SHEET	JOB No.
1 OF 1	99001

CERTIFICATE OF SURV

KING SURVEYORS & ASSOC., INC.

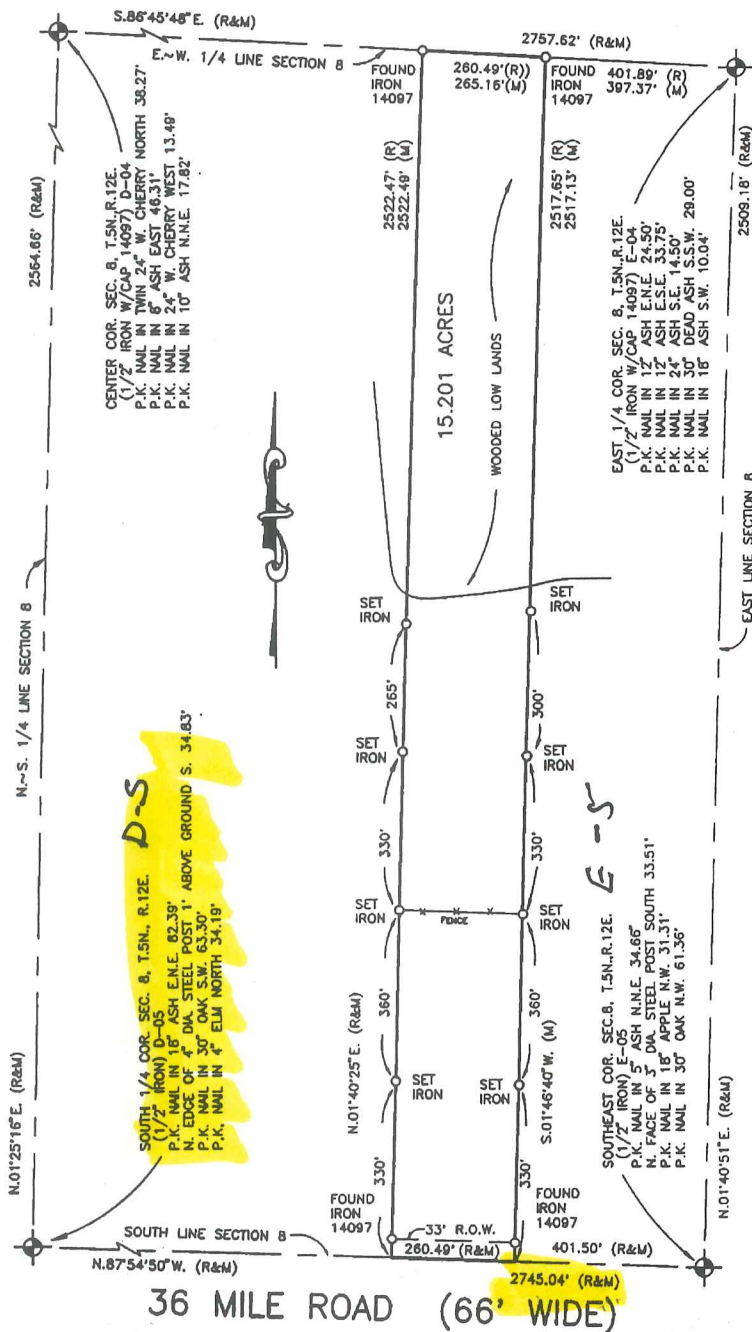

PART OF THE SOUTHEAST 1/4 OF SECTION 8, TOWN 5 NORTH, RANGE 12 EAST, BRUCE TOWNSHIP, MACOMB COUNTY, MICHIGAN.

NOTE: BEARINGS RELATE TO A SURVEY DONE BY HERBERT J. KOB'S FOR GORDON JOHNSON ON FEB. 5, 1988

SOUTH 1/4 COR. SEC. 8, T.5N., R.12E.
(1/2" IRON) D-05
P.K. NAIL IN 18" ASH E.N.E. 82.39'
N. EDGE OF 10" DIA. STEEL POST 1' ABOVE GROUND S. 34.83'
P.K. NAIL IN 30' OAK N.W. 34.19'
P.K. NAIL IN 4' ELM. NORTH 34.19'

SOUTHEAST COR. SEC. 8, T.5N., R.12E.
(1/2" IRON) E-05
P.K. NAIL IN 3" OAK N.E. 34.68"
P.K. NAIL ON 24" DIA. APPLE N.W. 31.31'
P.K. NAIL IN 18" OAK N.W. 61.36'

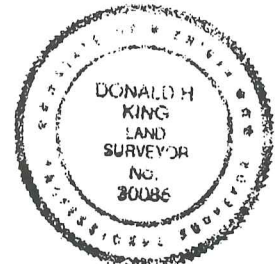

I hereby certify that I have surveyed the parcel(s) of land described and delineated hereon; that said Survey was performed with an error of closure no greater than 1 in 5000; and that I have complied with the requirements of Section 3, Act 132, P.A. 1970 as amended.

Donald H. King

DONALD H. KING
PROFESSIONAL SURVEYOR
MICHIGAN LICENSE No. 30085

1042453
LIBER 9121 PAGE 116
09/23/1999 10:51:35 A.M.
MACOMB COUNTY, MI
CARMELLA SABAUGH, REG/DEEDS

NOTE: A title search was not performed by the Client for purposes of this Survey. Therefore, no guarantee is made that any easements and/or rights of way recorded or otherwise, are shown on this Certificate of Survey.

This Survey and corresponding Legal Descriptions are subject to municipal approval, state division laws and local ordinances. Parts of this drawing may not be drawn to scale for clarity purposes.

22657 IRWIN ROAD ARMADA, MI 48005 (810) 784-4800



- LEGEND**
- RECORD
 - MEASURED
 - CALCULATED
 - SET IRON 30085
 - FOUND IRON
 - FOUND MONUMENT

CLIENT ALASTAIR GERMONPREZ

DRAWN J.G. CHECKED BY D.H.K.



1" = 300'	9-27-98
SCALE	DATE
SHEET	JOB No.
1 OF 2	98161

Road File No. _____ 62

File Point No.	Date Filed	19
Assessment District No.	Station No.	
Township	Section Corner	5'4" - 8"
Type of Surface	Width	
Description of Monument		Iron

Monument in Relation to Center Line of Pavement

WITNESSES:

1. N-24 - anchor post
2. S-30.3 - 48" Elm
- 3.
- 4.

4

Road File No. _____ 61

File Point No.	Date Filed	19
Assessment District No.	Station No.	
Township	Section Corner	Cor. Corn to
Type of Surface	Width	S.E. 8
Description of Monument		S.W. 9 N.E. 17
Monument in Relation to Center Line of Pavement		N.W. 16

WITNESSES:

1. N 31.5 ANCHOR POST
2. S 27.45 ANCHOR POST
- 3.
- 4.

Road File No. _____ 63

File Point No.	Date Filed	19
Assessment District No.	Station No.	
Township	Section Corner	Cor. Corn to
Type of Surface	Width	S.W. 8
Description of Monument		S.E. 7 N.E. 18
Monument in Relation to Center Line of Pavement		N.W. 17

WITNESSES:

1. N.W. 31.4 Top of Boulder
2. N 30.8 ANCHOR POST
3. S 30.6 ANCHOR POST
- 4.

2

KENNEDY SURVEYING, INC.

831 Sebek Blvd.
Oxford, Michigan 48051

Phone: (313) 628-4241

Certificate of a Survey

Survey for Kenneth Batur

Date May 19, 1988

Address 5114 Fisher Estates Lane, Romeo, Michigan 48065

Job No. 88-2374, Pg 1 of 2

This is to certify that I _____, Registered Land Surveyor, on this date have surveyed and mapped the land below platted, and that the ratio of closure on the unadjusted field observations is 1 in 17,000, and that all of the requirements of P.A. 132 of 1970, have been complied with and are described as follows:

WITNESSES TO:

South 1/4 Cor. Sec. 8, T5N, R12E,
Bruce Twp., Found 1/2" Iron Bar
Northeast 82.39 ft-PK/W 18" Ash
South 34.83 ft-North edge 4" Steel Post
Southwest 63.30 ft-PK/W 30" Oak
North 34.19 ft-PK/W 4" Elm

Southeast Cor. Sec. 8, T5N, R12E,
Bruce Twp., Found 1/2" Iron Bar
Northeast 34.66 ft-PK/W 5" Ash
South 33.51 ft-N/W 3" Steel Post
Northwest 61.36 ft-PK/W 30" Oak
Northwest 31.31 ft-PK/W 18" Apple

60 ft. Easement for Ingress
& Egress W/ Public Utilities

East 1/4 Cor. Sec. 8, T5N, R12E,
Bruce Twp., Found 1/2" Iron Bar
Northeast 24.50 ft-PK/W 12" Ash
Southeast 33.75 ft-PK/W 12" Ash
Southwest 14.50 ft-PK/W 24" Ash
Southwest 29.00 ft-PK/W 30" Ash
Southwest 10.04 ft-PK/W 18" Ash

Center Post Sec. 8, T5N, R12E,
Bruce Twp., Found 1/2" Iron
North 38.27 ft-PK/W 22" Cherry
Northeast 77.45 ft-PK/W 8" Pine
Northeast 73.02 ft-PK/W 6" Pine
West 13.49 ft-PK/W 12" Cherry

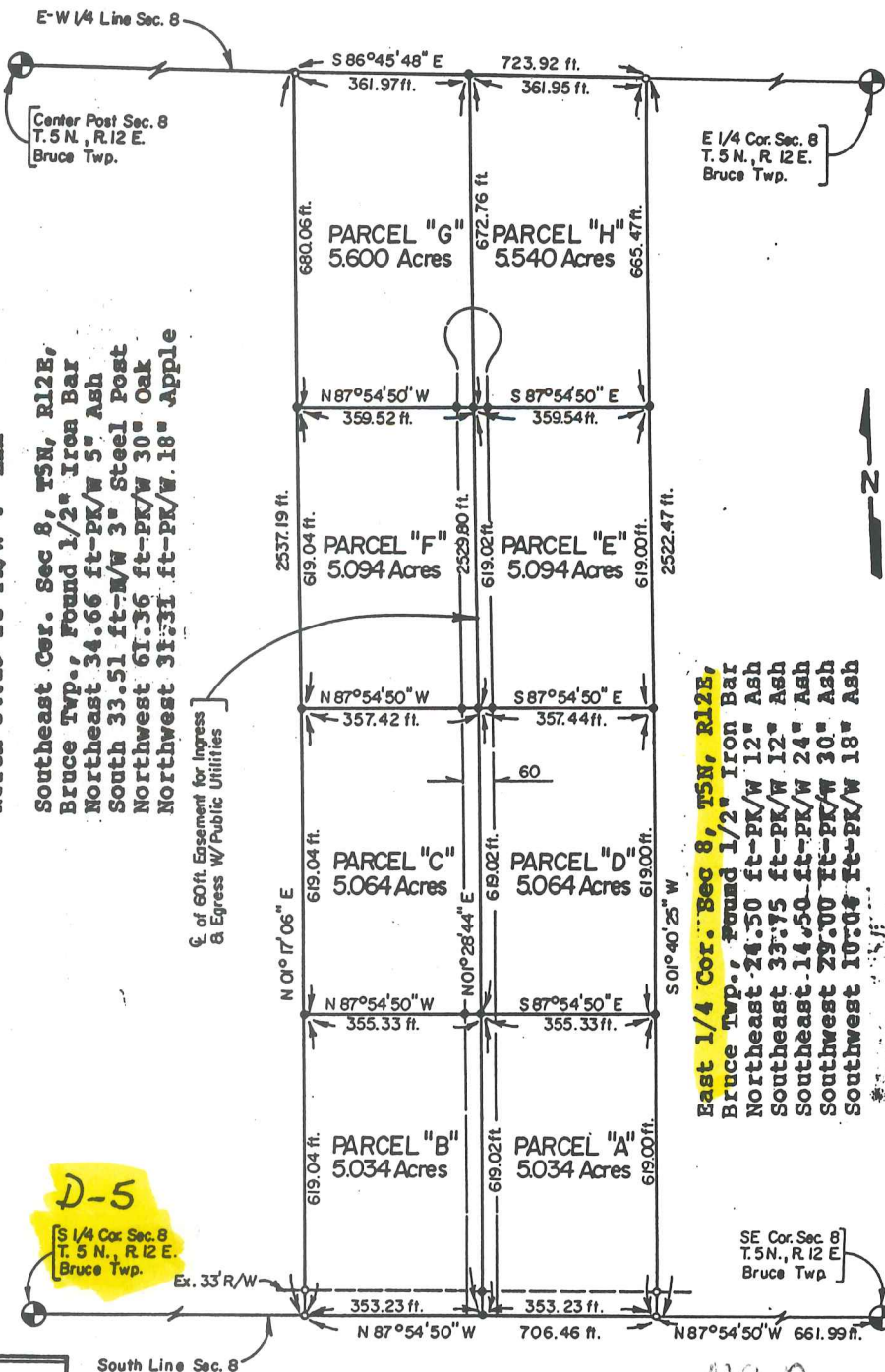

D-5
S 1/4 Cor. Sec. 8
T. 5 N., R. 12 E.
Bruce Twp.

SE Cor. Sec. 8
T. 5 N., R. 12 E.
Bruce Twp.

LEGEND

- = Iron Found
- = Iron Set
- ⊙ = Concrete Monument
- R = Recorded Distance
- M = Measured Distance
- RO.B. = Point of Beginning
- = Fence Line
- Scale: 1" = 300'

36 MILE ROAD 66 FT. WD.

10.512

1368.69

300

-007
10.512

1389.47

-008
10.512

1390.26

348

246.26

330

-011
5.273

-012
5.258

640

640

640

320

348

247.02

RD.

S. 1/4

D-5

1-8F

SCALE: 1" = 100'

~~Z~~ 10

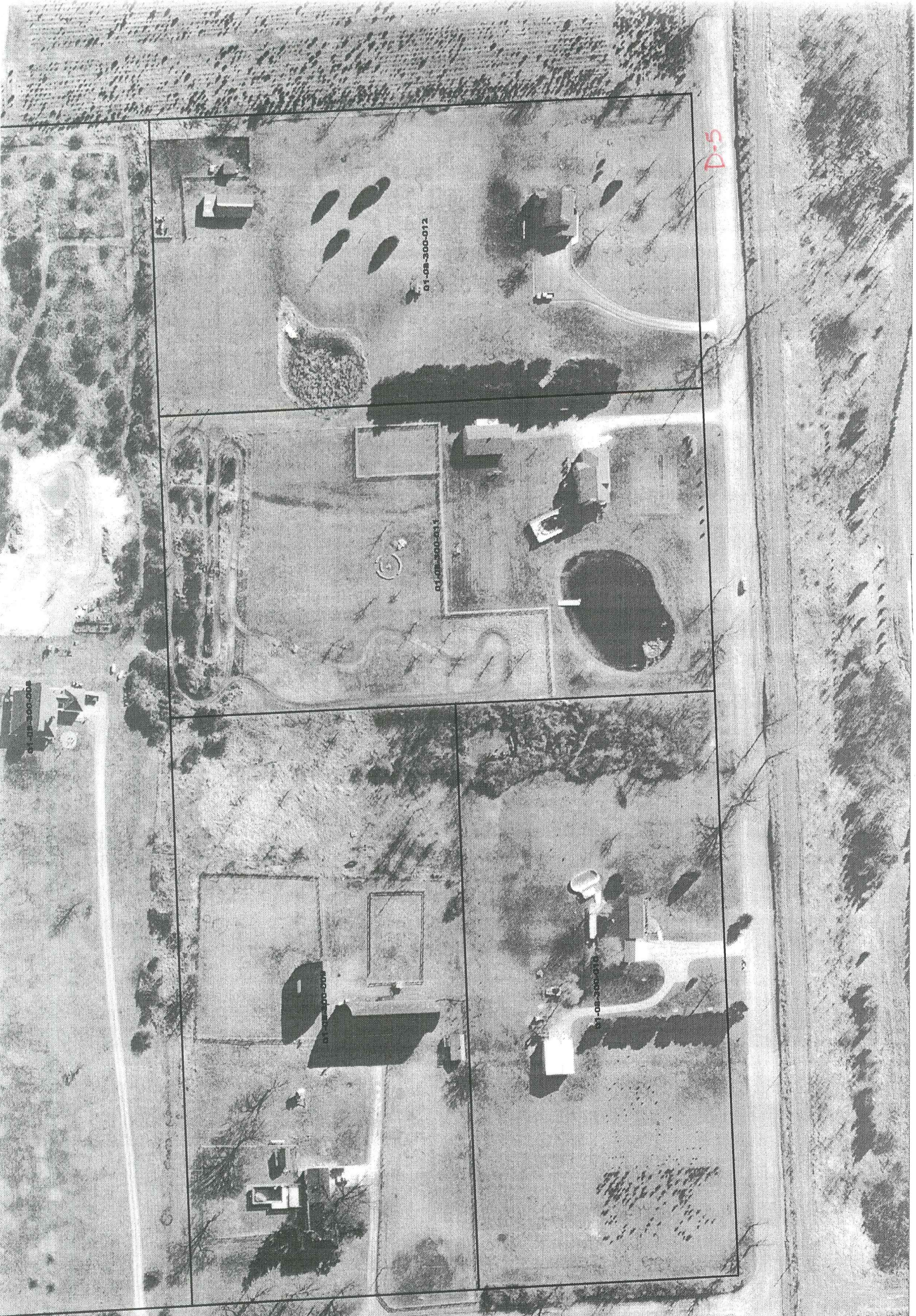

D-5

01-08-300-012

01-08-300-013

01-08-300-014

01-08-300-015

01-08-300-008

343

900

343

343

Handwritten red scribble

400

-008
10.393

-009
10.393

-010
10.393

1320

1320

1320

1320

D-5

343

343

343

36 MILE

I-H

1-86

~~21~~

01-08-400-011

01-08-400-010

01-08-400-008

01-08-400-008

D-5

36 MILE

SC