

LAND CORNER RECORDATION CERTIFICATE
Filing Requirement of Act 74, Mich. P.A. 1970

For corners in

<u>Macomb</u> (County)	Located In: <u>Bruce Township</u>	Corner Code # <u>C-12</u>
1. Public Land Survey	<u>T 5N R 12E</u>	<u>C-12</u>
	T___ R___	_____
	T___ R___	_____
	T___ R___	_____
2. Property Controlling in Section	S___ T___ R___	_____
	S___ T___ R___	_____
3. Miscellaneous Property in Sec.	S___ T___ R___	_____
	S___ T___ R___	_____
4. Lot No. _____, Recorded Plat _____		
5. Private Claims _____		

146691
LIBER 9748 PAGE 290
09/01/2000 09:58:33 A.M.
MACOMB COUNTY, MI
CARNELLA SABAUGH, REG/DEEDS

Register of Deeds Stamp & File Number

	A	B	C	D	E	F	G	H	I	J	K	L	M
1													
2		6		5		4		3		2		1	
3													
4		7		8		9		10		11		12	
5													
6		10		17		16		15		14		13	
7													
8		19		20		21		22		23		24	
9													
10		30		29		28		27		26		25	
11													
12		31		32		33		34		35		36	
13													

I, Huston K. Kennedy, in a field survey on March 2, 2000 do hereby state that under requirements of P.A. 74, Michigan P.A. of 1970, the corner points mentioned in lines 1 and 2 above were in conformance with regulations and rules therefore as required in the current manual of survey instructions of the United States Department of the Interior, Bureau of Land Management or by a decree of a Court of Law and/or that the corner points mentioned in lines 3, 4 and 5 above were in conformance with the rules of the Michigan Board of Land Surveyors or by a Decree of a Court of Law; established, re-established, monumented, recovered, found as expressed below:

NOTE: Not more than 2 corners, all in the same town and range, may be recorded on this certificate.

- A. Description of original monument and accessories and/or subsequent restoration:
1817-GLO Wampler, D.S.; Set Post 20" White Oak S77°E 27 Links; 10" White Oak S85°W 33 Links
1.) 1979-Verba, PS #13603; LCRC L.3074, pg.1 – Set a ½" Re-rod
2.) 1989-Dunn, PS #30081; LCRC L.4662, pg.742 – Fnd a Iron Bar
3.) 1977-Kobs, PS #14097; Survey L.2788, pg.360 – Fnd a ½" Iron Bar
4.) 1977-Kobs, PS #14097; Survey L.2788, pg.362 – Fnd a ½" Iron Bar, used same wit as 1977 Survey
5.) 1988-Dunn, PS #30081; Survey L.4484, pg.585 – Fnd a Iron Rod, used same wi as 1989 LCRC
6.) 1999-Wright, PS #40165; unrecorded Survey – Fnd a ½" Iron Bar
- B. Description of corner evidence found and/or method applied in restoring or reestablishing corner:
2000-Kennedy Surveying, Inc. – Kennedy, PS #17623 – Fnd a ½" Iron Rod located at the West base of a 20" Oak with a fence & rock row extending to the North, West & East, also found second ½" Iron Rod N85°E 49.44 feet.

Witnesses from LRC #1, 2 & Survey #3 & 6 were used to recover and verify the location of the found ½" Iron Rod.

I accepted the found ½" Iron Rod as the best evidence of the original corner position.

Field measurements see back side

- C. Description of monument for corner and accessories established to perpetuate locating the position of the corner:
C-12 I replaced the found ½" Iron Rod with a ¾" x 24" Iron Rod w/2" diameter aluminum cap stamped "Macomb County Monument, MI Act #345", PS #17623
N08°E 29.20' Set Mag Nail & Remon Washer East face 15" Cherry
N87°E 33.31' Set Mag Nail & Remon Washer South face 34" Oak
Due West 1.10' Set Mag Nail & Remon Washer North face 20" Oak
N79°W 14.95' Set Mag Nail & Remon Washer North face 15" Cherry
S51°E 150.31' Set Mag Nail & Remon Washer NE face 15" Cherry



The selected location is accepted by me and is generally accepted by Professional Surveyors as the best available evidence of the position of the original corner.

Signed by: [Signature] Date 8-16-2000
Surveyor's Michigan License No. 17623

FORM APPROVED BY MICHIGAN STATE BOARD OF PROFESSIONAL SURVEYOR'S, JAN. 28, 1971
REVISED MAY 14, 1975
REVISED JAN., 1983
REVISED OCT., 1995

ACCEPTED BY THE MACOMB COUNTY SURVEY PEER GROUP AS THE OFFICIAL CORNER UNDER MICHIGAN PUBLIC ACT 345 OF 1990 AT A MEETING HELD ON 7/12/00
[Signature]
WILLIAM E. SODERBERG, P.S., CHAIRMAN
atv

FIELD MEASUREMENTS BETWEEN

C-12 to C-13

GLO = 40 chains or 2640.00 Ft.
2627.47 Ft. (MCPC Map)
2624.87 Ft. (CAL)

C-12 to C-11

GLO = 40 chains or 2640.00 Ft.
Survey recorded in Liber 4484, page 585 = 2836.50 Ft.
Unrecorded Survey by Jeffrey Wright, PS #40165 dated 6/6/99 = 2836.61 Ft.
2836.79 Ft. (MEA-2000)





2000
MACOMB COUNTY REMONUMENTATION
PROGRAM FOR BRUCE TOWNSHIP

Research Dossier for C -12

Prepared by:
Kennedy Surveying, Inc.
105 North Washington Street
Oxford, Michigan 48371
00-5020

Sources of Information Researched For Macomb 2000 Remonumentation Program FOR BRUCE TOWNSHIP

- 1.) GLO Notes
- 2.) Act 74 Recorded LCRC
- 3.) Act 132 Recorded Surveys
- 4.) Personal History and Records
- 5.) Letters to the Following Requesting Unrecorded
LCRCs and Surveys
 - a.) Anderson, Eckstein & Westrick
 - b.) Fenn & Associates Surveying, Inc.
 - c.) King & Associates
 - d.) AES Engineers & Surveyors, Inc.
 - e.) Metco Land Sea Corp.
 - f.) Raymond Donnelly & Associates
 - g.) Metco-Dunn, Inc.
 - h.) Road Commission for Macomb County
 - i.) Macomb County Public Works
 - j.) George Jerome & Company
 - k.) Kem-Tec Surveying
 - l.) Mickalich & Associates
 - m.) Lehner Associates, Inc.
 - n.) Spalding, DeDecker & Associates
 - o.) M.C.S. Associates, Inc.
 - p.) Urban Land Consultants

GLO NOTES

Researching the government survey records for Macomb County shows that the post was set at the East ¼ corner of Section 31, and the West ¼ of corner of Section 32 in 1817 by Joseph Wampler, D.S.

WITNESSES: (Based upon Government Survey Records)

20" White Oak	S77°E	27 Links
10" White Oak	S85°W	33 Links

EXISTING CONDITIONS

The original government post has been obliterated and the witness trees have been destroyed. The corner has been perpetuated with a ½" Iron Rod located at the West base of a 20" Oak with a fence & rock row extending to the North, West & East, also found ½" Iron Rod N85°E 49.44 feet.

LCRC AND RECORDED SURVEYS

Researching the Macomb County Records for Land Corner Recordation Certificates (LCRC) shows that Donald R. Verba, PS #13603 recorded a LCRC on March 5, 1979. He set a ½" Re-rod.

WITNESSES: (Based upon LCRC recorded in Liber 3074, page 1 of Macomb County Records)

- *Set PK Nail in North side 12" Oak Az 270° 1.05 Ft.
- *Set PK Nail in North side 4" Wild Cherry Az 285° 14.78 Ft.
- *Set PK Nail in West side of 36" Oak Az 358° 13.94 Ft.

Martin C. Dunn, PS #30081 recorded a LCRC on June 12, 1989 in Liber 4662, page 742 of Macomb County Records. He found a Iron Bar.

WITNESSES:

- *WNW 14.84 Ft. PK Nail in North face 6" Cherry
- *North 13.93 Ft. PK Nail in West face 36" Oak
- *NE 13.88 Ft. Set PK Nail in South face 5" Cherry
- *West 1.05 Ft. Set PK Nail in North face twin 6 & 8" Oak

Herbert J. Kobs, PS #14097 recorded a Certificate of Survey on April 13, 1977 in Liber 2788, page 360 of Macomb County Records. He found a ½" Iron Bar.

WITNESSES:

- *PK Nail in 36" Oak North 13.93 Ft.
- *PK Nail in 5" Wild Cherry NW 14.84 Ft.
- *PK Nail in 5" Wild Cherry NE 13.25 Ft.

Herbert J. Kobs, PS #14097 recorded a Certificate of Survey on April 13, 1977 in Liber 2788, page 362 of Macomb County Records. He found a ½" Iron Bar, and used the same witnesses as those listed above on the 1977 Survey.

Martin C. Dunn, PS #30081 recorded a Certificate of Survey on August 18, 1988 in Liber 4484, page 585 of Macomb County Records. He found a Iron Rod, and used the same witnesses as those listed above on the 1989 LCRC.

UNRECORDED SURVEYS AND WITNESSES

Jeffrey A. Wright, PS #40165 did a Certificate of Survey on June 9, 1999. He found a ½" Iron Bar.

WITNESSES:

- *14.84 Ft. NW PK NE side 10" Wild Cherry
- *13.93 Ft. North PK West side 36" Oak
- *14.27 Ft. NE PK NW side 6" Wild Cherry
- *1.15 Ft. WNW PK North side 20" Oak

FIELD MEASUREMENTS BETWEEN

C-12 to C-13

GLO = 40 chains or 2640.00 Ft.
2627.47 Ft. (MCPC Map)
2624.87 Ft. (MEA)

C-12 to C-11

GLO = 40 chains or 2640.00 Ft.
Survey recorded in Liber 4484, page 585 = 2836.50 Ft.
Unrecorded Survey by Jeffrey Wright, PS #40165 dated 6/6/99 = 2836.61 Ft.
2836.79 Ft. (MEA-2000)

The witnesses for the above mentioned Land Corner Recordation Certificate, recorded and unrecorded Certificates of Survey were used to verify the location of the found ½" Iron Rod as of March 2, 2000. I therefore, recommend to the Macomb County Peer Group that they accept the ½" Iron Rod as found as the best evidence of the original corner position.



Huston K. Kennedy, PS
Kennedy Surveying, Inc.

*Used to verify the location of the found corner (C-12)

East On R.L. betw S 449

20.00 Ent'd surf.

30.00 Left Do

40.00 Set Am. 12 m. post

81.00 Ent'd N + S. line at post

West Betw S. 449

20.03 W.O. 23 in Dr.

40.50 Moved line 12 m. post to average dist

W.O. 11 S 60 E 20

Do. 30 S 45 W 18

North Betw S 445

31.00 Ent'd surf.

32.50 Over surf.

40.00 Set 12 m. post

W.O. 37 N 62 W 37

Do 28 S 50 E 43

83.28 W.O. 32 in Dr.

~~87.07~~ Ent'd T.L. 1.57 E when set post

87.07 Ash 9 S 74 W 22

Do. 10 S 36 E 27

Poor hilly thickety Oak land.
Very brushy Nov. 20th 1817

North Betw S. 31432

40.00 Set 12 m post C-12

W.O. 20 S 77 E 27

Do 10 S 85 W 33

79.00 Ent'd Prairie

N. 1/4 CORNER
SECTION 32
T.5 N.,R.12 E.



Scale : 1" = 200'

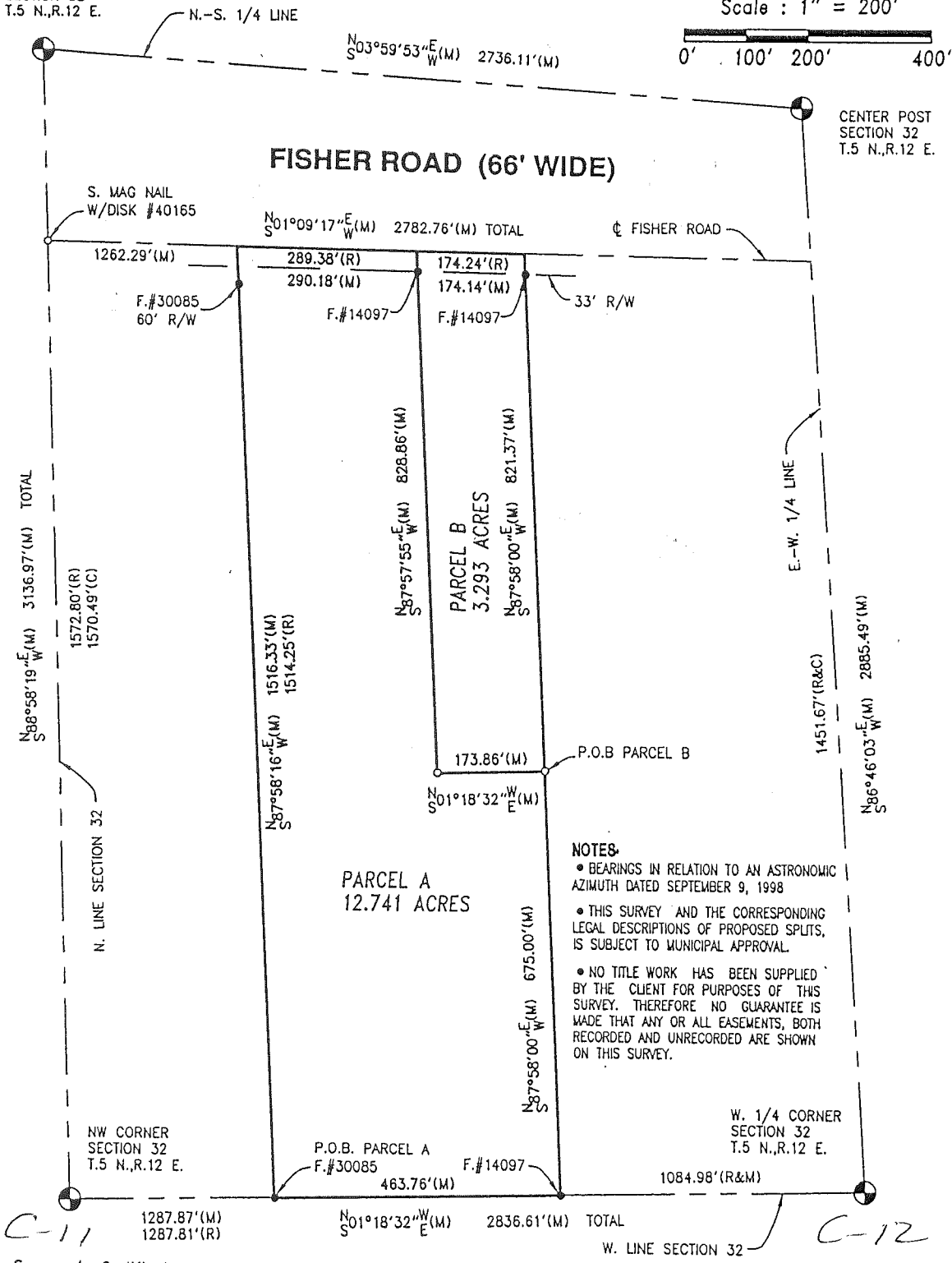
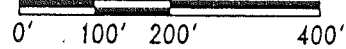

NOTES:

- BEARINGS IN RELATION TO AN ASTRONOMIC AZIMUTH DATED SEPTEMBER 9, 1998
- THIS SURVEY AND THE CORRESPONDING LEGAL DESCRIPTIONS OF PROPOSED SPLITS, IS SUBJECT TO MUNICIPAL APPROVAL
- NO TITLE WORK HAS BEEN SUPPLIED BY THE CLIENT FOR PURPOSES OF THIS SURVEY. THEREFORE NO GUARANTEE IS MADE THAT ANY OR ALL EASEMENTS, BOTH RECORDED AND UNRECORDED ARE SHOWN ON THIS SURVEY.

Surveyor's Certificate

I hereby certify that I have surveyed and mapped the land above platted and/or described on June 8, 1999 and that the ratio of closure on the unadjusted field observations of such survey was 1/250,000 or greater and that all of the requirements of P.A. 132 1970 have been complied with.

URBAN LAND CONSULTANTS ©

PHONE 810 731-8030
FAX 810 731-2805

CIVIL ENGINEERS PLANNERS LAND SURVEYORS
8400 23 MILE ROAD SHELBY TWP., MI 48318-4518

LEGEND	
FIB = Found Iron Bar	•
FIP = Found Iron Pipe	•
SIB = Set Iron Bar/Cap	○
R = Record Distance	
M = Measured Distance	
C = Calculated	

JEFFREY A. WRIGHT
LICENSED LAND SURVEYOR
No. 40165

Date 6-09-99
Drawn KC
Check
Sheet 1 of 3
Fld. Bk.
Job No.
990565-5831

B365194

LIBER 04662M742

LAND CORNER RECORDATION CERTIFICATE
Filing Requirement of Act 74, Mich. P.A. 1970

For corners in

Macomb County

Located In: Bruce Township
Corner Code #/

- 1. Public Land Survey
 - T 5N... R 12E C-11
 - T 5N... R 12E D-11
 - T 5N... R 12E C-12
 - T... R... ..
- 2. Property Controlling in Section
 - S 32... T 5N... R 12E
 - S... T... R...
- 3. Miscellaneous Property in Sec.
 - S... T... R...
 - S... T... R...

Register of Deeds Stamp & File Number

- 4. Lot No. Recorded Plat
- 5. Private Claims

I, Martin C. Dunn, in a field survey on April 28, 1988, do hereby certify that under requirements of P.A. 74, Michigan P.A. of 1970, the corner points mentioned in lines 1 and 2 above were in conformance with regulations and rules therefore as required in the current manual of survey instructions of the United States Department of the Interior, Bureau of Land Management or by a decree of a Court of Law and/or that the corner points mentioned in lines 3, 4 and 5 above were in conformance with the rules of the Michigan Board of Land Surveyors or by a Decree of a Court of Law, established, re-established, monumented, re-monumented, recovered, found as expressed below:

NOTE: Not more than 4 corners, all in the same town and range, may be recorded on this certificate.

	A	B	C	D	E	F	G	H	I	J	K	L	M
2	6	5	4	3	2	1							
3													
4	7	6	9	10	11	12							
5													
6	16	17	16	15	14	13							
7													
8	19	20	21	22	23	24							
9													
10	30	29	28	27	26	25							
11													
12	31	32	33	34	35	36							
13													

A Description of original monument and accessories and/or subsequent restoration:

RECORDED IN MACOMB COUNTY
RECORDS AT: 10:01 A M.

JUN 12 1989

Edna Hill

CLERK - REGISTER OF DEEDS
MACOMB COUNTY, MICHIGAN

B Description of corner evidence found and/or method applied in restoring or reestablishing corner:

- C-11, NW Corner Section 32, Found Iron Rod
- D-11, N $\frac{1}{2}$ Corner Section 32, Found Iron Bar
- C-12, W $\frac{1}{2}$ Corner Section 32, Found Iron Bar



C Description of monument for corner and accessories established to perpetuate locating the position of the corner:

- C-11, NW Corner
 - 1. NW - 94.19, Fd Forming Nail in 7" Cherry
 - 2. North - 46.10, Fd Forming Nail in 9" Cherry
 - 3. SE - 37.10, Set PK Nail NW Face 8" Pine
 - 4. SSW - 30.59, Fd Nail w/cap #123 in NW Face U.P.
- C-12, W $\frac{1}{2}$ Corner
 - 1. NW - 14.84, Fd PK Nail in N Face 6" Cherry
 - 2. North - 13.93, Fd PK Nail in W Face 36" Oak
 - 3. NE - 13.88, Set PK Nail in S. Face 5" Cherry
 - 4. West - 1.05, Set PK Nail in N. Face Twin 6"-8" Oak
- D-11, N $\frac{1}{2}$ Corner
 - 1. NW - 58.74, Fd PK Nail in 24" Oak
 - 2. North - 27.82, Fd PK Nail in Anchor Post
 - 3. NE - 75.21, Set PK Nail in 20" Cherry
 - 4. SSE - 30.59, Fd PK Nail fr. Power Pole

Signed by Martin C. Dunn Date 6/12/89
 Surveyor's Michigan License No. 30081

Certificate of Survey

FOR ERNEST ALDRIDGE
DATE FEB. 21, 1977
JOB # 123-77
SCALE 1" = 200'
SHEET 1 OF 1

A445226

PROPERTY DESCRIPTION

A PARCEL OF LAND LOCATED IN AND BEING A PART OF THE NORTHWEST 1/4 OF SECTION 32, TOWN 5 NORTH, RANGE 12 EAST, BRUCE TOWNSHIP, MACOMB COUNTY, MICHIGAN, AND BEING MORE PARTICULARLY DESCRIBED AS FOLLOWS: COMMENCING AT A POINT ON THE WEST LINE OF SAID SECTION 32, IT BEING 674.95 FEET NORTH 0 DEGREES 43 MINUTES 07 SECONDS EAST FROM THE WEST 1/4 CORNER OF SAID SECTION 32; THENCE EXTENDING NORTH 0 DEGREES 43 MINUTES 07 SECONDS EAST 234.91 FEET ALONG SAID WEST LINE; THENCE EAST 1488.71 FEET TO THE CENTER-LINE OF FISHER ROAD; THENCE SOUTH 03 DEGREES 13 MINUTES 00 SECONDS WEST 235.26 FEET ALONG SAID CENTER-LINE OF FISHER ROAD; THENCE WEST 1478.46 FEET TO THE POINT OF BEGINNING, CONTAINING 8.000 ACRES OF LAND. SUBJECT TO THE RIGHTS OF THE PUBLIC IN FISHER ROAD AND ANY EASEMENTS OF RECORD.

C-11
C-12

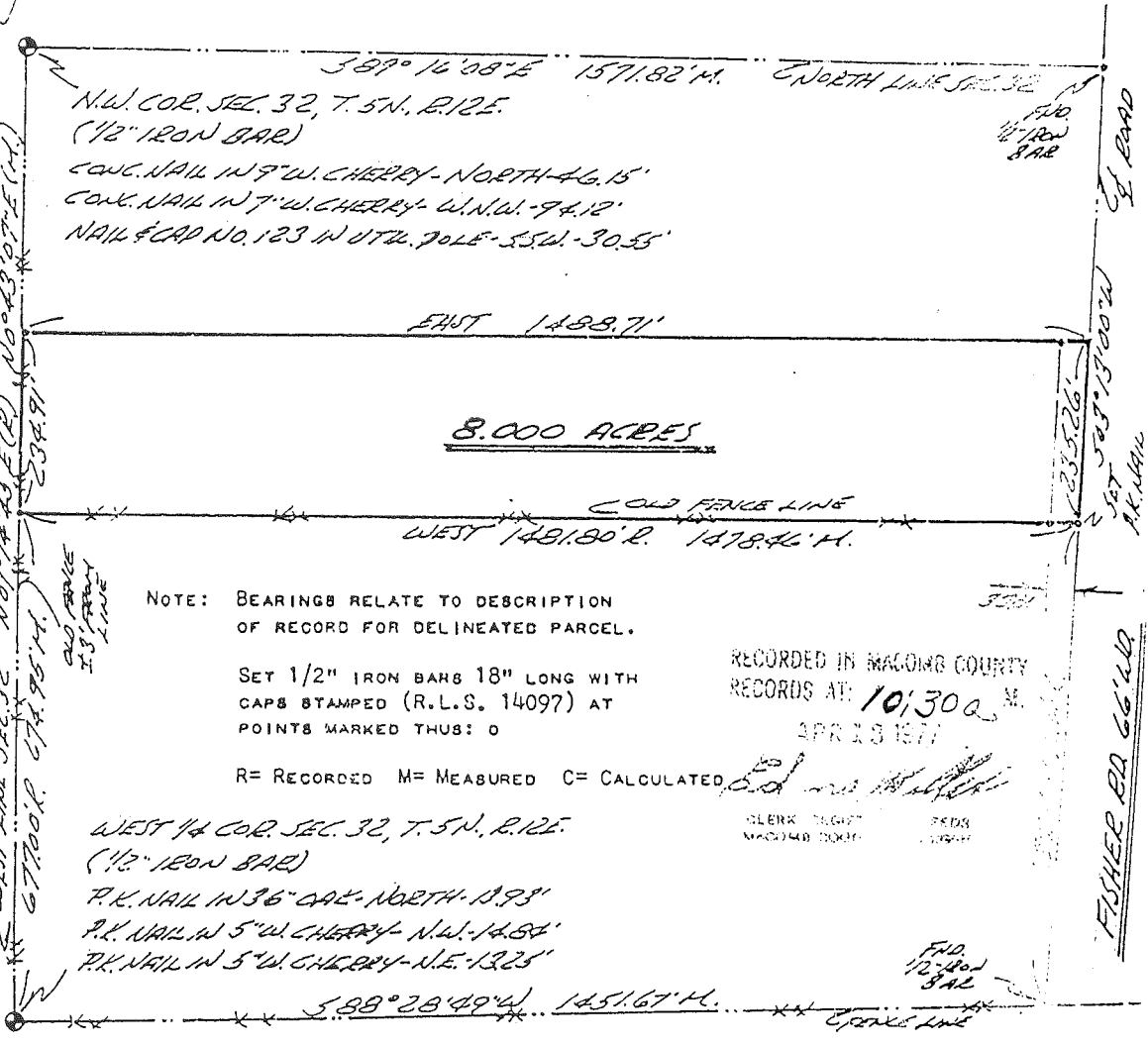

NOTE: BEARINGS RELATE TO DESCRIPTION OF RECORD FOR DELINEATED PARCEL.

SET 1/2" IRON BARS 18" LONG WITH CAPS STAMPED (R.L.S. 14097) AT POINTS MARKED THUS: O

R= RECORDED M= MEASURED C= CALCULATED

RECORDED IN MACOMB COUNTY
RECORDS AT: 10/300 M.
APR 18 1977

CLERK TIGHT
MAGNIFIER DOUBLE

WEST 1/4 COR. SEC. 32, T. 5N., R. 12E.
(1/2" IRON BAR)
P.K. NAIL IN 36" C&E - NORTH - 13.93'
P.K. NAIL IN 5" W. CHERRY - N.W. - 14.84'
P.K. NAIL IN 5" W. CHERRY - N.E. - 12.25'

I HEREBY CERTIFY THAT I HAVE SURVEYED THE PARCEL OF LAND DESCRIBED AND DELINEATED HEREON; THAT SAID SURVEY WAS PERFORMED WITH A RELATIVE ERROR OF CLOSURE OF 1 IN 45,675; AND THAT I HAVE FULLY COMPLIED WITH THE REQUIREMENTS OF SECTION 3, ACT 132, P.A. 1970.

Herbert J. Kobs, R.L.S.
HERBERT J. KOBS
REGISTERED LAND SURVEYOR
No. 14097

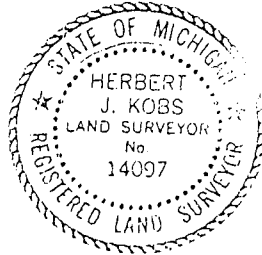

NO-D



KOBS LAND SURVEYING

1925 BREWER ROAD

ROMEO, MICHIGAN

752-2700



388

CERTIFICATE OF SURVEY

DUNN & ASSOCIATES LAND SURVEYORS, INC.

MACOMB MEWS BLDG., 7 N. GRATIOT AVE., SUITE 208, MT. CLEMENS, MI 48043

PHONE NUMBER

(313) 465-5553

N. 1/4 CORNER SEC. 32
T.5N., R.12E.

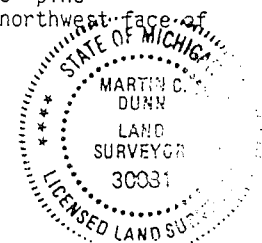
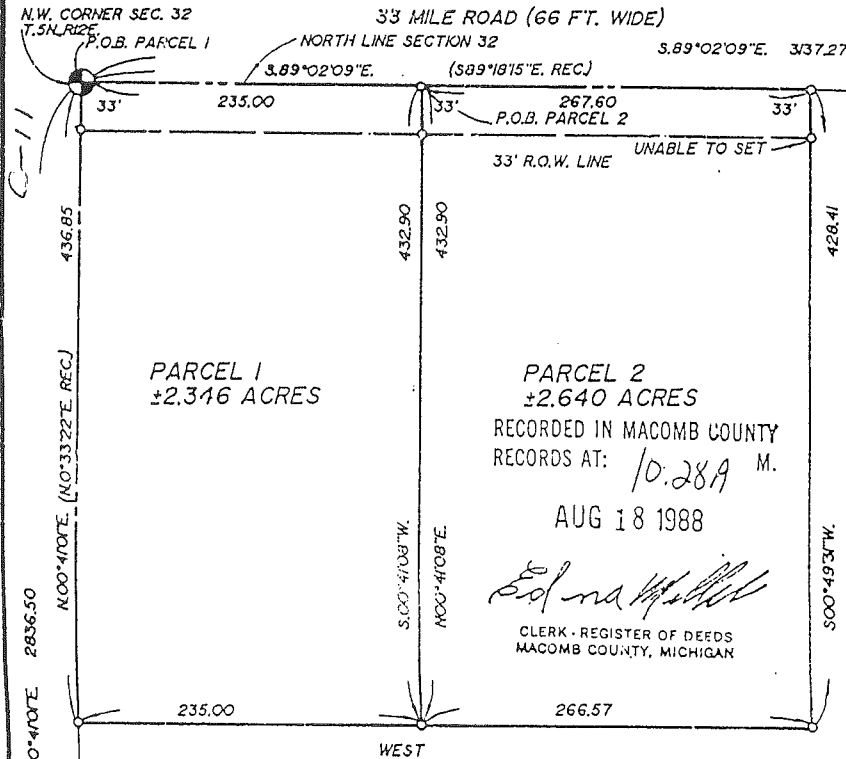

° DESIGNATES SET 1/2" REROD WITH CAP #30081 UNLESS NOTED OTHERWISE

CERTIFY TO: JOHN DELHORSE C/O KRAFT AND ASSOCIATES
 ADDRESS: 51424 VAN DYKE
 CITY, STATE & ZIP: UTICA MICH 48067
 TWP: BRUCE SEC: 32 COUNTY: MACOMB
 DATE: 4-28-88 DRAWN BY: M.C.D.
 JOB NO.: 88-079 SHEET NO.: 1 OF 2
 SCALE: 1"=400'

BOOK NO.: 14 PAGE: 42

I hereby certify that I have surveyed and returned to the land above and/or described on 4-23 1988 and that the ratio of closure on the unadjusted observations of such survey was 1/30,853 and that all of the requirements of Public Act 122, of 1970 have been complied with.

Martin C. Dunn
MARTIN C. DUNN LICENSED LAND SURVEYOR #30081

Name OTSIKITA GIRL SCOUTS

School 09 ROMEO
Number 99999
Street UNKNOWN
City
Zip 000000000

Mail Address 00271
GROESBECK
MT CLEMENS MI
48043

Action	Line	Description
[C]	[1]	[T5N,R12E,SEC 29,32 & 33 BEG]
[C]	[2]	[AT SE COR SEC 29: TH]
[C]	[3]	[N84*47'30"W 1320.76 FT; TH]
[C]	[4]	[NORTH 663.00 FT ALG C/L OF]
[C]	[5]	[LASSIER RD; TH S84*40'30"E]
[C]	[6]	[1314.29 FT; TH S0*34'55"E]
[C]	[7]	[661.00 FT TO POB; ALSO A]
[C]	[8]	[PARCEL DESC AS COMM AT E 1/4]
[C]	[9]	[COR SEC 32; TH S88*21'W 933.20]
[C]	[10]	[FT TO POB; TH S88*21'W 511.50]
[C]	[11]	[FT; TH N01*27'E 2000.40 FT;]
[C]	[12]	[TH S88*50'E 671.80 FT; TH]

Continue for more data

Next [TXLGU] F/c [I] (Add,Change,Delete) Page []
Cvt [14] Parcel [132200003] Line [13] [] []

RCV | |FORM| |LTAI| |Col 8|Row 23|Page 1|TRS121

*Blues TWP
C-12
&
E-12*

Name OTSIKITA GIRL SCOUTS

School 09 ROMEO
Number 99999
Street UNKNOWN
City
Zip 000000000

Mail Address 00271
GROESBECK
MT CLEMENS MI
48043

Action	Line	Description
[C]	[13]	[N01*28'E 687.00 FT; TH]
[C]	[14]	[N88*38'E 665.00 FT; TH]
[C]	[15]	[S0*27'W 706.50 FT; TH]
[C]	[16]	[N89*51'E 1291.70 FT ALG C/L]
[C]	[17]	[OF 33 MILE; TH S01*55'W 624.45]
[C]	[18]	[FT ALG C/L OF ELDRED RD; TH]
[C]	[19]	[S89*46'W 626.80 FT; TH]
[C]	[20]	[S0*17'W 1320.76 FT; TH]
[C]	[21]	[N89*50'E 232.03 FT; TH]
[C]	[22]	[S10*02'W 470.54 FT; TH]
[C]	[23]	[S01*12'W 141.35 FT ALG C/L OF]
[C]	[24]	[ELDRED RD; TH S69*35'00"W]

Continue for more data

Next [TXLGU] F/c [I] (Add,Change,Delete) Page []
Cvt [14] Parcel [132200003] Line [25] [] []

Rcv | |FORM| |LTAI| |Col 8|Row 23|Page 1|TRS121

Name OTSIKITA GIRL SCOUTS

School 09 ROMEO
Number 99999
Street UNKNOWN
City
Zip 000000000

Mail Address 00271
GROESBECK
MT CLEMENS MI
48043

Action	Line	Description
[C]	[25]	[140.00 FT; TH S43*10'59"W]
[C]	[26]	[147.00 FT; TH S03*51'00"W]
[C]	[27]	[427.54 FT; TH S52*25'00"W]
[C]	[28]	[356.00 FT; TH S42*04'W 183.70]
[C]	[29]	[FT; TH S83*04'W 273.30 FT; TH]
[C]	[30]	[N49*18'W 290.60 FT; TH]
[C]	[31]	[S84*17'W 72.11 FT; TH]
[C]	[32]	[S01*23'58"E 1386.92 FT; TH]
[C]	[33]	[S88*36'02"2 W 330.00 FT;]
[C]	[34]	[TH N01*23'58"W 1570.65 FT;]
[C]	[35]	[TH S64*40'W 115.17 FT; TH]
[C]	[36]	[N1236.22 FT TO POB; ALSO]

Continue for more data

Next [TXLGU] F/c [I] (Add,Change,Delete) Page []
Cvt [14] Parcel [132200003] Line [37] [] []

RCV | |FORM| |LTAI| |Col 8|Row 23|Page 1|TRS121

Name OTSIKITA GIRL SCOUTS

School 09 ROMEO

Number 99999

Mail Address 00271

Street UNKNOWN

GROESBECK

City

MI

MT CLEMENS

MI

Zip 000000000

48043

Action	Line	Description
[C]	[37]	[NW 1/4 OF NE 1/4 OF NE 1/4 OF]
[C]	[38]	[SEC 32; 201.26 A.]
[]	[]	[]
[]	[]	[]
[]	[]	[]
[]	[]	[]
[]	[]	[]
[]	[]	[]
[]	[]	[]
[]	[]	[]
[]	[]	[]
[]	[]	[]
[]	[]	[]
[]	[]	[]
[]	[]	[]

END OF DATA

Next [TXDLS] F/c [I] (Add,Change,Delete) Page []

Cvt [14] Parcel [132200003] Line [] [] []

Name BUGLI MARCO P & BUGLI SARAH

School 09 ROMEO

Number 99999

Mail Address 69983

Street UNKNOWN

WILDFLOWER LN

City

MI

BRUCE TWP

MI

Zip 000000000

48065

Action	Line	Description
[C]	[1]	[T5N,R12E,SEC 31 & 32: BEG AT]
[C]	[2]	[SE COR SEC 31, ALSO BEING SW]
[C]	[3]	[COR SEC 32; TH W 566.71 FT ALG]
[C]	[4]	[S LINE SEC 31; TH N 600.0 FT;]
[C]	[5]	[TH W 768.79 FT; TH N0*09'10"E]
[C]	[6]	[2026.90 FT; TH S89*54'40"E]
[C]	[7]	[1289.91 FT ALG E-W 1/4 LINE TO]
[C]	[8]	[E 1/4 COR SEC 31, ALSO BEING W]
[C]	[9]	[1/4 COR SEC 32; TH ELY 49.50]
[C]	[10]	[FT ALG E-W 1/4 LINE; TH SLY TO]
[C]	[11]	[POB. 69.779 AC.]
[]	[]	[]

END OF DATA

Next [TXDLS] F/c [I] (Add,Change,Delete) Page []

Cvt [14] Parcel [131400039] Line [] [] []

RCV | |FORM| |LTAI| |Col 8|Row 23|Page 1|TRS121

Name BUGLI MARCO P & SARAH J

School 09 ROMEO
Number 03401
Street 32 MILE
City
Zip 000000000

Mail Address 69983
WILDFLOWER LN
BRUCE TWP MI
48065

Action	Line	Description
[C]	[1]	[T5N,R12E SEC 31 E 1/2 OF NE]
[C]	[2]	[1/4 EXC NW 1/4 OF NE 1/4 OF NE]
[C]	[3]	[1/4 70 A.]
[]	[]	[]
[]	[]	[]
[]	[]	[]
[]	[]	[]
[]	[]	[]
[]	[]	[]
[]	[]	[]
[]	[]	[]
[]	[]	[]
[]	[]	[]
[]	[]	[]

END OF DATA

Next [TXDLS] F/c [I] (Add,Change,Delete) Page []
Cvt [14] Parcel [131200010] Line [] [] []

Name H E & HELEN D BRABB

School 09 ROMEO

Number 72156

Mail Address 70170

Street FISHER

FISHER RD

City

MI

ROMEO

MI

Zip 000000000

48065

Action	Line	Description
[C]	[1]	[T5N,R12E SEC 32 SW 1/4 OF NE]
[C]	[2]	[1/4 & SE 1/4 OF NW 1/4 & S 1/2]
[C]	[3]	[OF SW 1/4 OF NW 1/4 100 A.]
[]	[]	[]
[]	[]	[]
[]	[]	[]
[]	[]	[]
[]	[]	[]
[]	[]	[]
[]	[]	[]
[]	[]	[]
[]	[]	[]
[]	[]	[]
[]	[]	[]

END OF DATA

Next [TXDLS] F/c [I] (Add,Change,Delete) Page []
Cvt [14] Parcel [132100011] Line [] [] []

Name LINTEAU LOUIE

School 09 ROMEO

Number 69945

Mail Address 00200

Street FISHER

N PADOCK

City

MI

PONTIAC

MI

Zip 000000000

48058

Action	Line	Description
[C]	[1]	[SEC 32; COM AT SW COR SEC 32;]
[C]	[2]	[TH N03*00'55"E 2277.53 FT TO]
[C]	[3]	[POB; TH CONT N03*00'55"E]
[C]	[4]	[349.94 FT; TH N89*43'42"E]
[C]	[5]	[1402.17 FT ALG E-W 1/4 LINE;]
[C]	[6]	[TH S04*25'41"W 350.55 FT ALG]
[C]	[7]	[C/L FISHER RD; TH S89*43'42"W]
[C]	[8]	[1393.52 FT TO POB. 11.211 A.]
[]	[]	[]
[]	[]	[]
[]	[]	[]
[]	[]	[]

END OF DATA

Next [TXDLS] F/c [I] (Add,Change,Delete) Page []

Cvt [14] Parcel [132300008] Line [] [] []

LAND CORNER RECORDATION CERTIFICATE

FILING REQUIREMENT OF ACT 74, MICH. P.A. 1970

BRUCE TOWNSHIP, MACOMB COUNTY

A565347

FOR CORNERS OF--	LOCATED IN--	CORNER CODE NUMBER
1. PUBLIC LAND SURVEY <u>31</u> T. <u>5</u> N. <u>8</u> R. <u>12</u> E. <u>W.</u>		C-12 East 1/4 Corner
2. PROPERTY CONTROLLING IN SECTION _____, T. _____, S. _____, R. _____, E. _____, W. _____		
3. MISCELLANEOUS PROPERTY IN SECTION _____, T. _____, S. _____, R. _____, E. _____, W. _____		
4. LOT NO. _____, RECORDED PLAT _____		
5. PRIVATE CLAIMS _____		

RECORDED IN MACOMB COUNTY RECORDS AT: 9:28 A.M.

MAR - 5 1979

Ed Verba
CLERK - REGISTER OF DEEDS
MACOMB COUNTY, MICHIGAN

REGISTER OF DEEDS STAMP AND FILING NUMBER

I, Donald R. Verba, do hereby certify that under requirements of P.A. 74, Michigan P.A. of 1970, the corner points mentioned in lines 1 and 2 above were, in a field survey on Dec 1970, 1970, established, re-established, monumented, re-monumented, recovered or restored as expressed below and in conformance with regulations and rules therefore as required in the current manual of survey instructions of the United States Department of the Interior, Bureau of Land Management or by a decree of a court of law. Furthermore, that the corner points mentioned in lines 3, 4 and 5 above were, in a field survey on _____, 19____, found, recovered, restored, established or re-established as expressed below and in conformance with the rules of the Michigan State Board of Registration for Land Surveyors, by a Decree of a Court of law:

A. Description of original monument and accessories and/or subsequent restoration:

No evidence of original monument available.

B. Description of corner evidence found and/or method applied in restoring or re-establishing corner:

Set 1/2" Re-Rod on tangent line between N.E. and S.E. Section Corners. Corner East a fence line running North and a fence line running East and West.

C. Description of monument for corner and accessories established to perpetuate locating the position of the corner:

Set P.K. Nail in North side of 12" Oak	Az. 270°	1.05'
Set P.K. Nail in North side of 4" Wild Cherry	Az. 285°	14.78'
Set P.K. Nail in West side of 36" Oak	Az. 358°	13.94'

SIGNED BY Donald R. Verba DATE 02.27.79

SURVEYOR'S MICHIGAN REGISTRATION NO. 13603

FOR STATE AND UNITED STATES AGENCIES:

SIGNED BY _____ DATE _____
CHIEF OF SURVEY PARTY

APPROVED AND SIGNED BY _____ DATE _____
MICHIGAN REGISTERED LAND SURVEYOR

SURVEYOR'S MICHIGAN REGISTRATION NO. _____

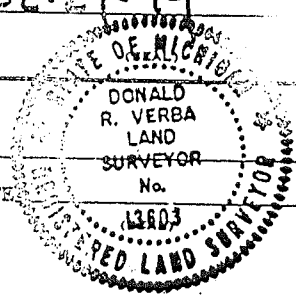

3/

