**MACOMB COUNTY 2013 REMONUMENTATION GRANT
PROGRAM FOR BRUCE TOWNSHIP
C-08**

Section One

Index

Pictures in the four cardinal directions; the found monumentation (nothing found) and after setting the required monumentation.

Section Two

Surveyor's Report

Land Corner Recordation Certificate

Section Three

1-2. Field Notes

3. Map of Bruce Township – 1875

4. Map of Bruce Township – 1895

5. Map of Bruce Township – 1916

6. Map of Bruce Township – 2006

7. Map of Section 19, no date

8. Map of Section 20, no date

9. Macomb County Composite Map 01-19D

10. Macomb County Composite Map 01-19H

11. Macomb County Composite Map 01-20A

12. Macomb County Composite Map 01-20E

Section Four

1. GLO Notes

2. Sketch of the public land corners that fall within the Ford Proving Grounds.



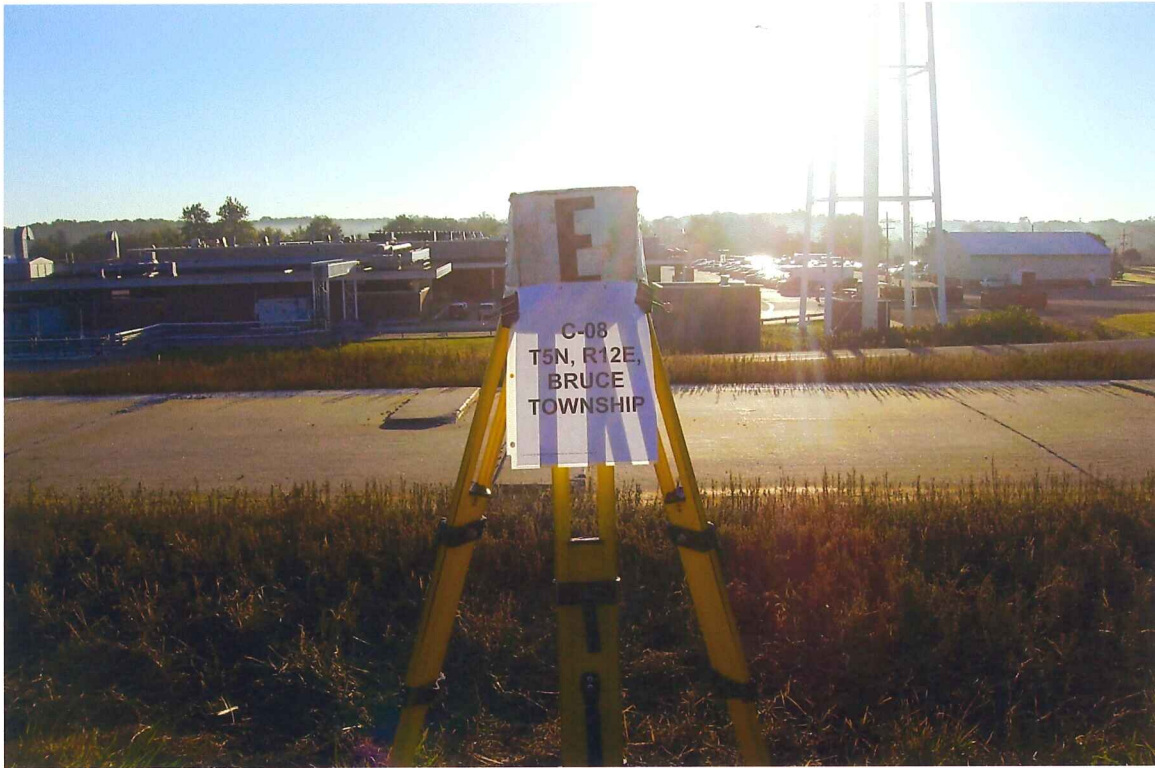



**2013
MACOMB COUNTY REMONUMENTATION GRANT
PROGRAM FOR BRUCE TOWNSHIP
C-08**

Prepared by:
Kennedy Surveying, Inc.
105 North Washington Street
Oxford, Michigan 48371
13-7120 (96-4013)

Sources of Information Researched For Macomb County 2013 Remonumentation Grant Program For Bruce Township

- 1) GLO Notes
- 2) Act 74 Recorded LCRC
- 3) Act 132 Recorded Surveys
- 4) Personal History and Records
- 5) Unrecorded LCRC's and Surveys
- 6) Letters to the Following, Requesting unrecorded information
 - a) Anderson, Eckstein & Westrick
 - b) BMJ Engineers & Surveyors
 - c) Community Engineering
 - d) David Little Land Surveyor
 - e) David P. Smith & Associates, Inc.
 - f) Fenn & Associates Surveying, Inc.
 - g) George Jerome & Company
 - h) Grant Ward Surveyors
 - i) Great Lakes Geomatics
 - j) JCK Group, Inc.
 - k) Kem-Tec Surveying
 - l) King Surveying & Associates, Inc.
 - m) Lehner Associates, Inc.
 - n) Metco Land Sea Corp.
 - o) Milletics & Associates
 - p) R. J. Donnelly & Associates, Inc.
 - q) R. A. Duthler Land Surveyor LLC
 - r) Reichert Surveying
 - s) Road Commission for Macomb County
 - t) Rowe Professional Services
 - u) Urban Land Consultants, L.L.C.
 - v) Williams & Gorinac Associates

GLO SURVEY HISTORY

Researching the government survey records for Macomb County shows that the South and East lines of Bruce Township were surveyed and the township was subdivided into sections with closing corners set on the North and West township lines by Joseph Wampler, D.S. in 1817. A post was set at the East ¼ corner of Section 19 and the West ¼ corner of Section 20.

WITNESSES:

(Based upon Government Survey Records)

8" White Oak	N40°W	4 Links
12" Black Oak	N26°E	75 Links

EXISTING FIELD CONDITIONS

The original government post has been obliterated and the witness trees have been destroyed. The corner has not been perpetuated as it falls within the Ford Proving Grounds, which is a very difficult area for a surveyor to gain access to the site.

RECORDED AND UNRECORDED LCRC'S AND CERTIFICATE OF SURVEYS

Researching the Macomb County Records for Land Corner Recordation Certificates (LCRC) and Certificate of Survey shows that nothing has been recorded for this corner. I did not find any recorded information or field evidence that I could use to re-establish this corner (C-08).

I am treating C-08 as a lost corner and using government instructions for a single proportionate measurement to re-establish an interior section corner. The re-established corner falls 10' west of a concrete surface testing road extending in a north and south direction, also 60' east of a bituminous surface road extending in a north and south direction.

I am of the opinion that the Ford Motor Company, which has ownership of the proving grounds has unrecorded information that might affect the location of this corner. However, I am unable to gain access to the Ford Motor Company unrecorded information at this time.

RECORDED, UNRECORDED AND FIELD MEASUREMENTS BETWEEN CORNERS

C-08 to C-07

GLO = 40 chains or 2640.00 Ft.
N02°37'03" W 2595.36 Ft. (mea. 2013)

C-08 to C-09

GLO = 40 chains or 2640.00 Ft.
S02°37'03" E 2595.36 Ft. (mea. 2013)

C-08 to B-08

No GLO
I didn't recover this corner

C-08 to D-08

No GLO
I didn't recover this corner

SURVEYOR'S RECOMMENDATION

It is my opinion that the reason nothing has been recorded for this corner (C-08) it falls within land which was conveyed to the Ford Motor Company in 1955, also the Macomb County Road Commission vacated parts of 35 Mile, Lassier and Fisher Roads that fall within the Ford Proving Grounds in 1955.

I am treating C-08 as a lost corner and using the methodology as described on the previous page to re-establish C-08. I am, therefore, recommending to the Macomb County Peer Group that they accept the re-established location for C-08 as the best position for this corner to be perpetuated.

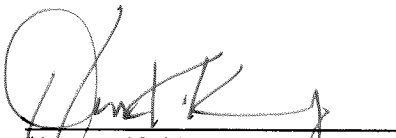

Huston K. Kennedy, P/S.
Kennedy, Surveying, Inc.

HKK/clh

REMONUMENTATION
LAND CORNER RECORDATION CERTIFICATE
Filing Requirement of Act 74, Mich. P.A. 1970

For corners in

Macomb Located In Bruce Township Corner Code C-08
County

1. Public Land Survey	T	5N	R	12E	C-08
	T		R		
	T		R		
	T		R		
2. Property Controlling in Section	S		T	R	
	S		T	R	
3. Miscellaneous Property in Sec.	S		T	R	
	S		T	R	

3169755 PAGE 1 OF 2
LIBER 22537 PAGE 390
11/12/2013 10:17:32 A.M.
MACOMB COUNTY, MI SEAL
CARMELLA SABAUGH, REGISTER OF DEEDS

Register of Deeds Stamp & File Number

4. Lot No. _____, Recorded Plat _____
5. Private Claims _____

I, Huston K. Kennedy, in a field survey on September 20, 2013 do hereby state that under requirements of P.A. 74, Michigan P.A. of 1970, the corner points mentioned in lines 1 and 2 above were in conformance with regulations and rules therefore as required in the current manual of survey instructions of the United States Department of the Interior, Bureau of Land Management or by a decree of a Court of Law and/or that the corner points mentioned in lines 3, 4 and 5 above were in conformance with the rules of the Michigan Board of Land Surveyors or by a Decree of a Court of Law; established, re-established, monumented, recovered, found as expressed below:

NOTE: Not more than 2 corners, all in the same town and range, may be recorded on this certificate.

A	B	C	D	E	F	G	H	I	J	K	L	M
1												
2	6		5		4		3		2		1	
3												
4	7		8		9		10		11		12	
5												
6	18		17		16		15		14		13	
7												
8	19	●	20		21		22		23		24	
9												
10	30		29		28		27		26		25	
11												
12	31		32		33		34		35		36	
13												

A. Description of original monument and accessories and/or subsequent restoration:
1.) 1817-Wampler, D.S., 8" White Oak N40°W 4 Links; 12" Black Oak N26°E 75 Links

B. Description of corner evidence found and/or method applied in restoring or reestablishing corner:
2013-Kennedy Surveying, Inc. – Kennedy, PS #17623 – The corner has not been perpetuated as it falls within the Ford Proving Grounds, which is a very difficult area for a surveyor to gain access to.

I am treating C-08 as a lost corner and using government instructions for a single proportionate measurement to re-establish an interior sections corner. The re-established corner falls 10' west of a concrete surface testing road extending in a north and south direction, also 60' east of a bituminous surface road extending in a north and south direction.

I am of the opinion that the Ford Motor Company, which has ownership of the proving grounds has unrecorded information that might affect the location of this corner. However, I am unable to gain access to the Ford Motor Company unrecorded information at this time.

RECORDED, UNRECORDED AND FIELD MEASUREMENTS BETWEEN CORNERS (cont. on back side of LCRC)

C. Description of monument for corner and accessories established to perpetuate locating the position of the corner:
C-08 I set a 4" diameter x 36" long concrete monument with a 1/2" iron rod w/2" diameter aluminum cap stamped "Macomb County Monument, MI Act #345, PS #17623"
S51°W 203.19' Set Mag nail w/washer stamped "Macomb County Witnesses Tag" north face 10" Poplar
N73°W 207.40' Set Mag nail w/washer stamped "Macomb County Witness Tag" north face 24" Poplar
N15°E 59.27' Set 1/2" x 18" iron rod w/blue plastic cap stamped "mc remon wit point"
S15°E 114.56' Set 1/2" x 18" iron rod w/blue plastic cap stamped "mc remon wit point"
The selected location is accepted by me and is generally accepted by Professional Surveyors as the best available evidence of the position of the corner as being perpetuated.

Signed by: [Signature] Date October 24, 2013
Surveyor's Michigan License No.: 17623

FORM APPROVED BY MICHIGAN STATE BOARD OF PROFESSIONAL SURVEYORS, JAN 28, 1971
REVISED MAY 14, 1975
REVISED JAN., 1983
REVISED OCT., 1995

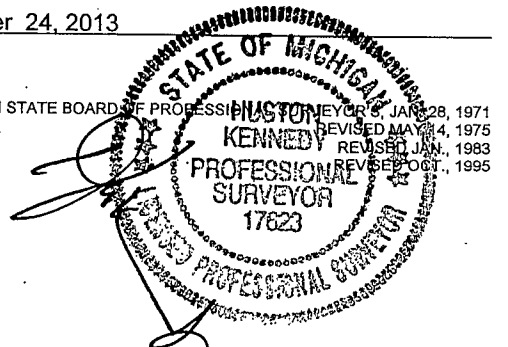

ACCEPTED BY THE MACOMB COUNTY SURVEY PEER GROUP AS THE OFFICIAL CORNER UNDER MICHIGAN PUBLIC ACT 345 OF 1990 AT A MEETING HELD ON 10-22-2013
[Signature]
MARTIN C. DUNN, P.S. CHAIRMAN

C

TOWN 5 NORTH, RANGE 12 EAST, BRUCE TOWNSHIP (C-08)

Section "B" cont.

RECORDED, UNRECORDED AND FIELD MEASUREMENTS BETWEEN CORNERS (cont. on back side of LCR)
Liber 22537 Page 391

C-08 to C-07

GLO = 40 chains or 2640.00 Ft.
N02°37'03" W 2595.36 Ft. (mea. 2013)

C-08 to C-09

GLO = 40 chains or 2640.00 Ft.
S02°37'03" E 2595.36 Ft. (mea. 2013)

C-08 to B-08

No GLO
I didn't recover this corner

C-08 to D-08

No GLO
I didn't recover this corner

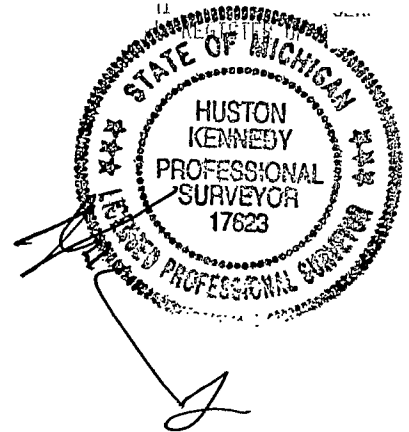

**2013
MACOMB COUNTY REMONUMENTATION
C-08 BRUCE TOWNSHIP**

Pgs. 1-2



96-4013

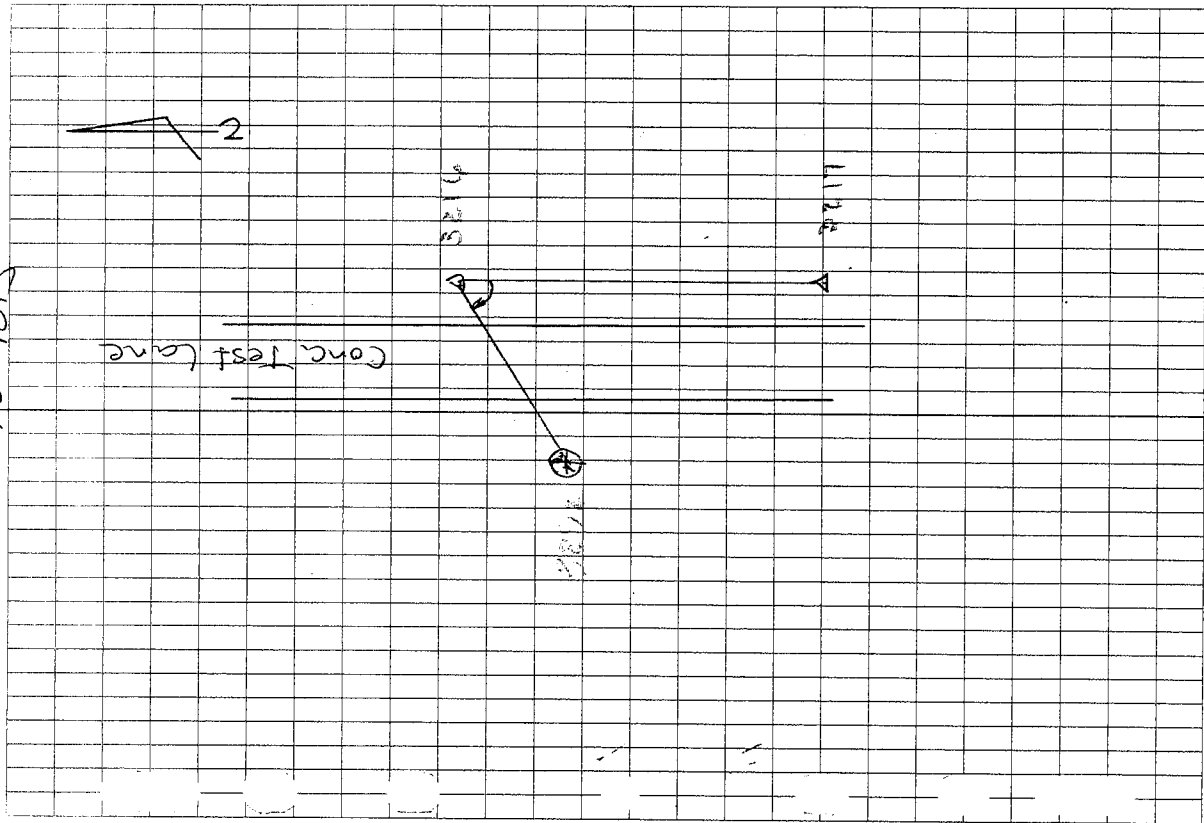

3214-3217

GPS
(M) 159.53
159.44

2 Pt 3217 to Pt 3292 (HD) 3216-3292

1 33-16-33 59.27 set #60
2 33-16-35 59.31
M 33-16-34 ✓ 0.047

MAP OF BRUCE TOWNSHIP

TP 5, R. 12.

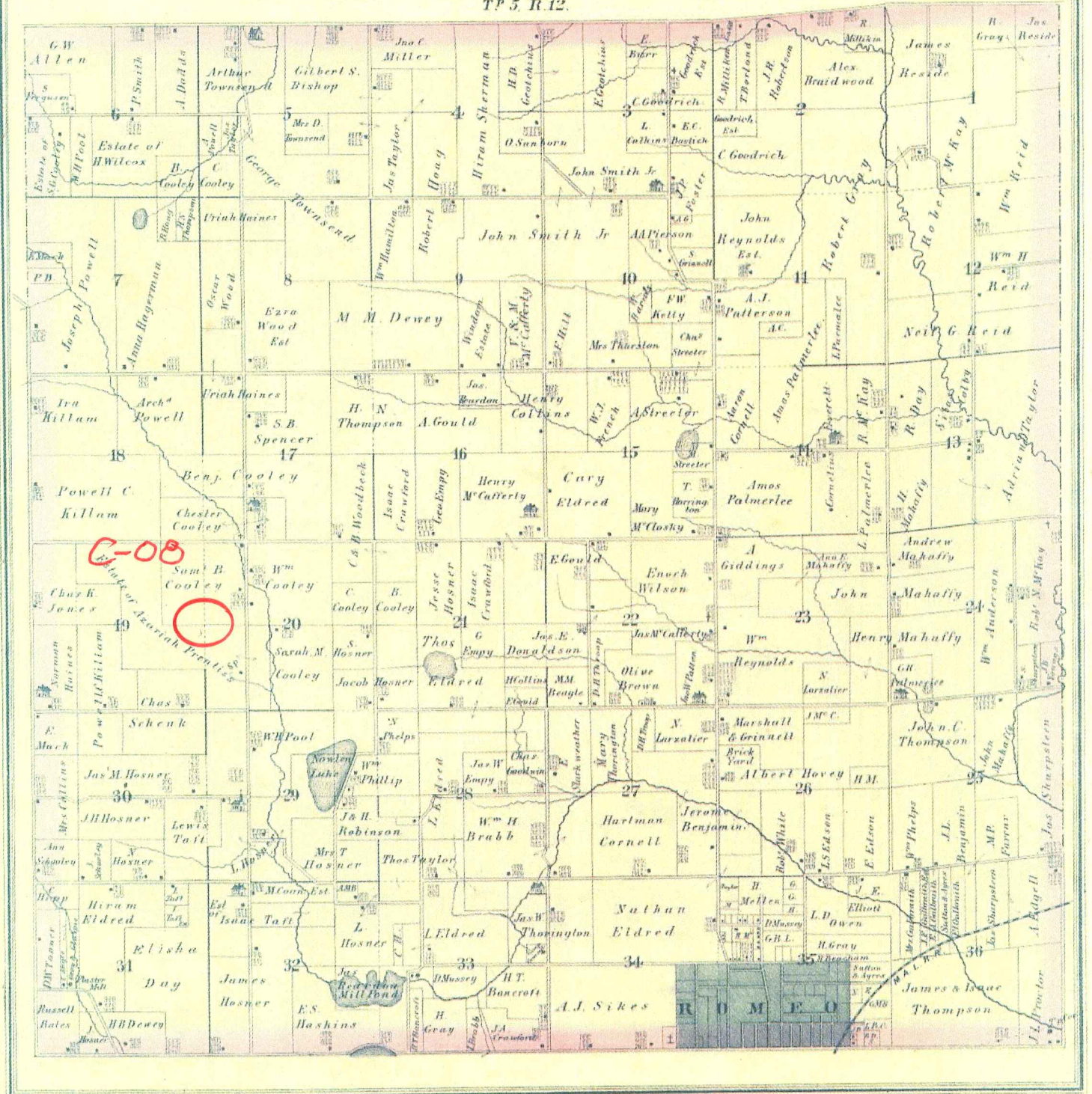

3 1875

MAP OF BRUCE

Township 5 North Range 12 East

Scale 2 Inches to one Mile.

of the Meridian of Michigan

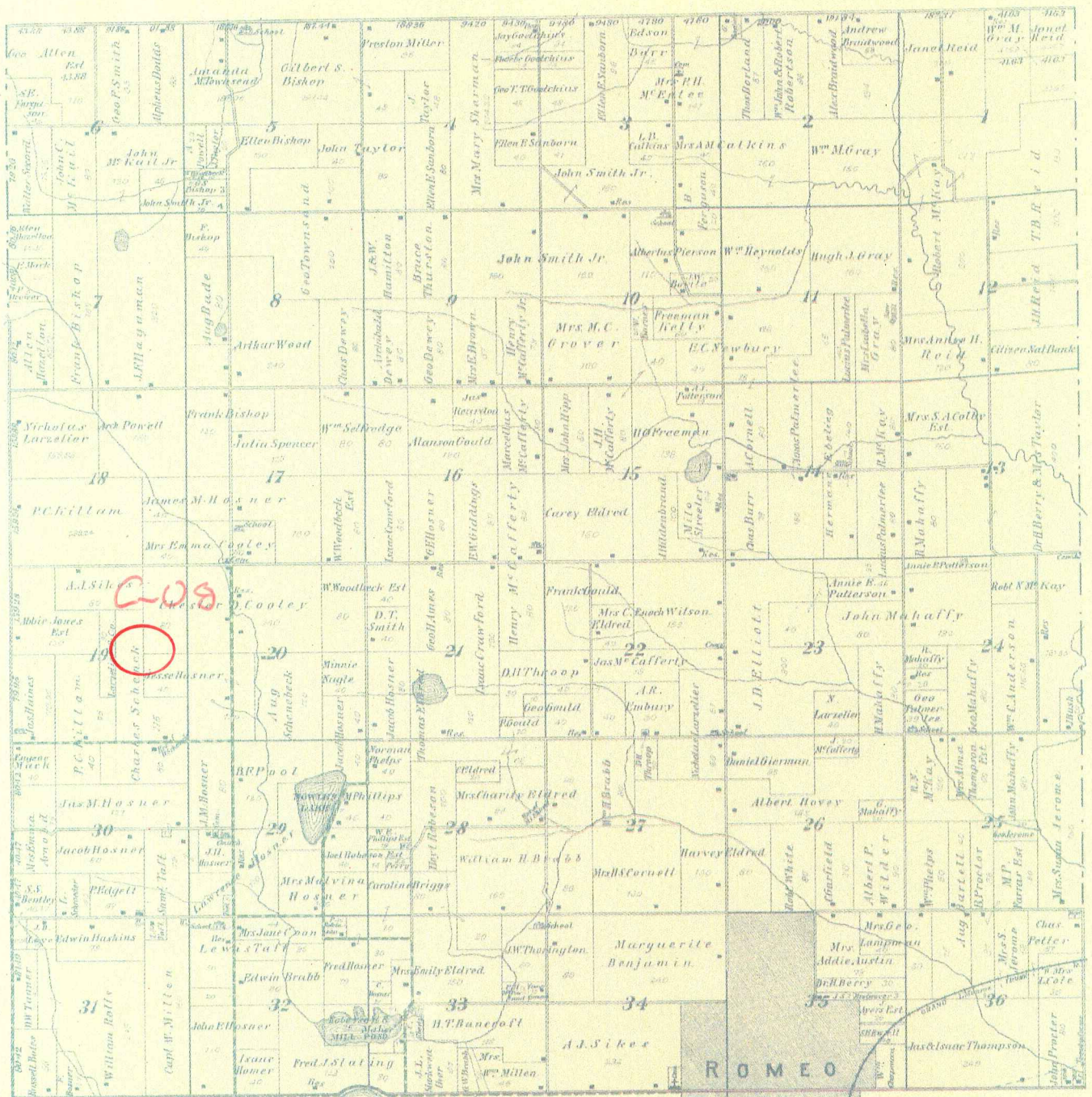

4

1895

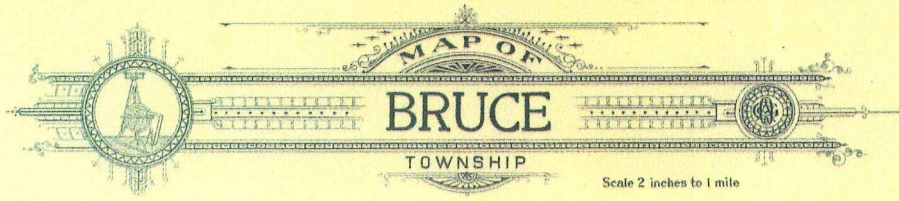

MAP OF
BRUCE
 TOWNSHIP
 Scale 2 inches to 1 mile

Township 5 North, Range 12 East of the Michigan Meridian

LAPEER

CO.

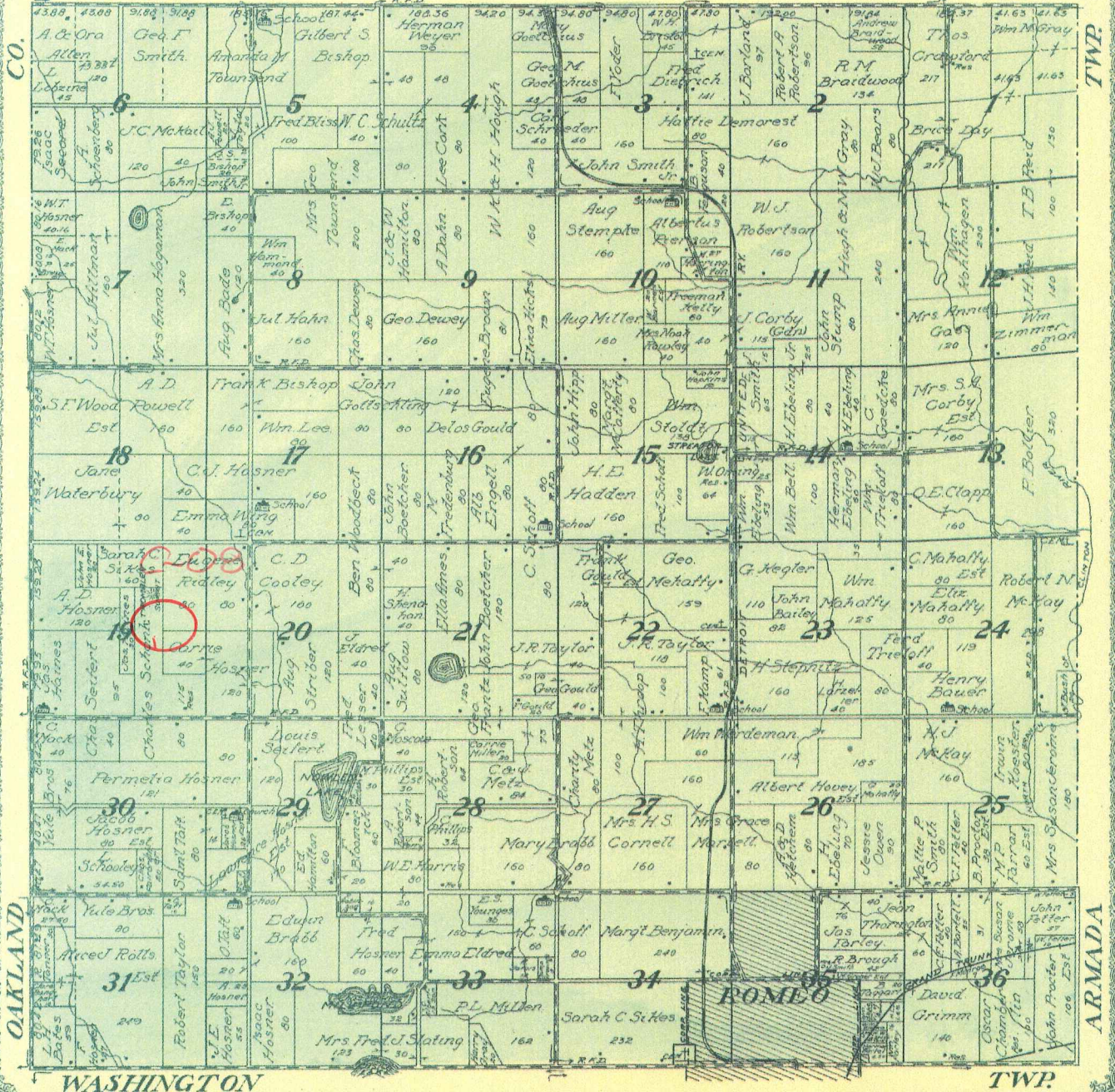

TWP.

ARMADA

WASHINGTON

TWP.

5 1916

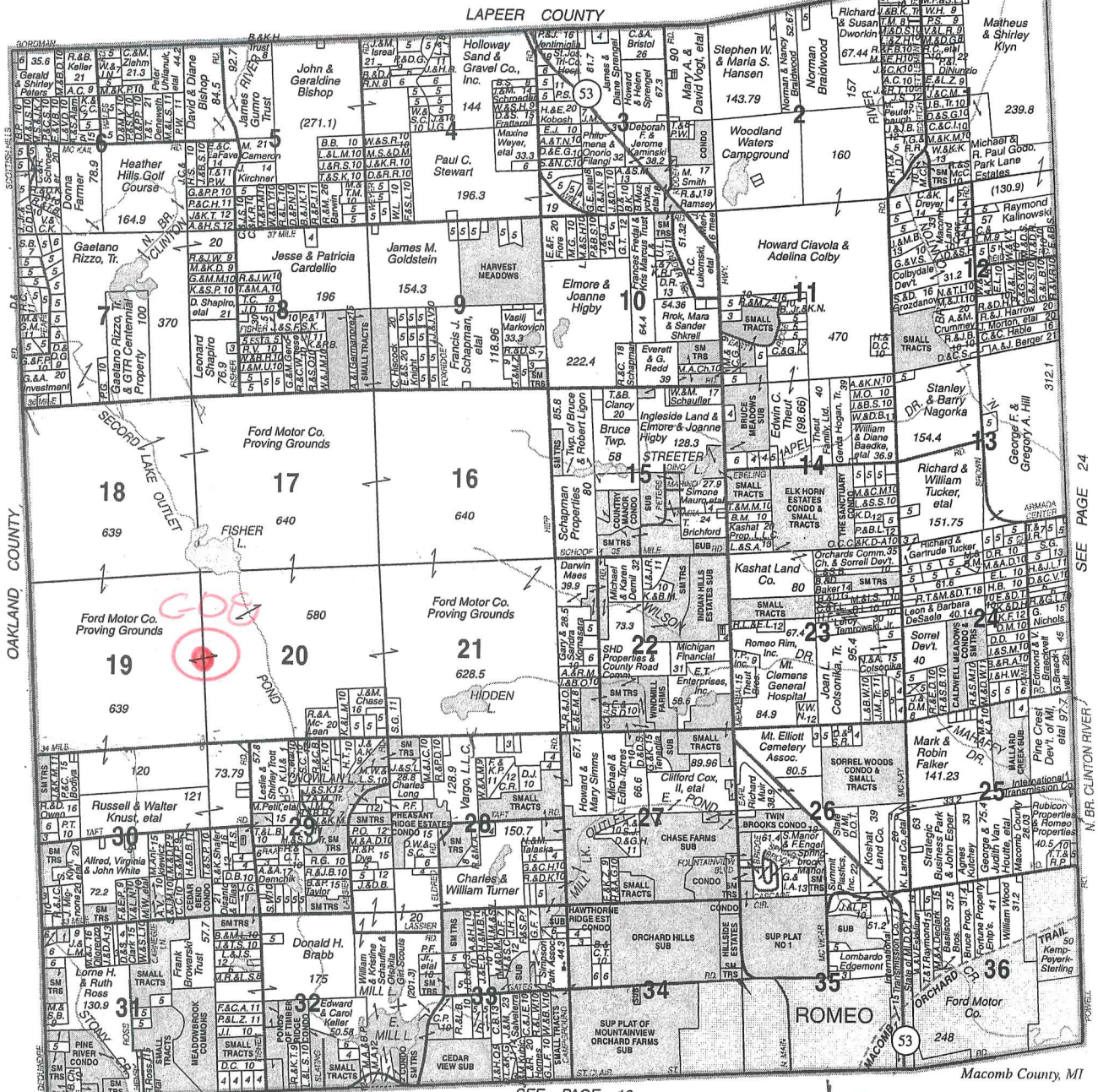

© 2006 Rockford Map Publs., Inc.

SEE PAGE 18

2006

SERVING MACOMB & ST. CLAIR COUNTIES

ELMLANDS REALTY

HOURS: 9-6 MONDAY-SATURDAY & BY APPOINTMENT

OVER 40 YEARS OF RELIABLE SERVICE

Specializing In:
 New & Used Homes • Vacant Property • Farms & Acreage
 Industrial Property - Commercial Property Real Estate

586-752-3772
 67091 VAN DYKE
 ROMEO

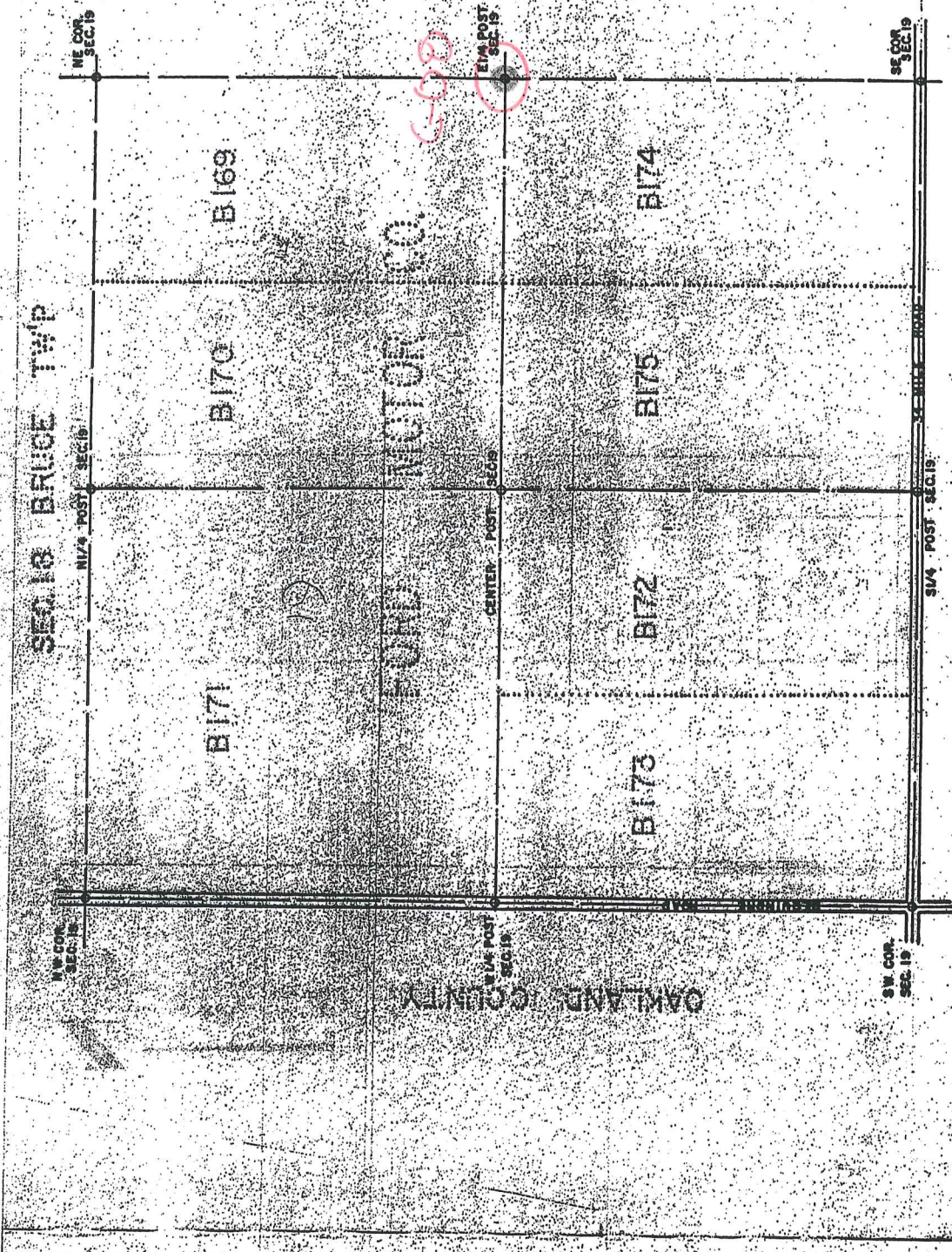

SEC. 18 BRUCE TWP

NE COR. SEC. 19

N 1/4 POST SEC. 18

NW COR. SEC. 18

TWA POST SEC. 19

CENTER POST SEC. 19

N 1/4 POST SEC. 19

SE COR. SEC. 19

S 1/4 POST SEC. 19

SW COR. SEC. 19

SEC. 30 BRUCE TWP

19

T 6 N
R 12 E
BRUCE TWP
SCALE 1" = 400'

SHEET NO. 13

7

01-18G

01-18H

01-17E

01-19D



01-18C

01-19A

01-19G

01-19H

01-20E

Date of Photography: Spring 2010
 100 50 0 100 200 Feet

1:1,200



COPYRIGHT 2009
 MACOMB COUNTY, MI
 All Rights Reserved

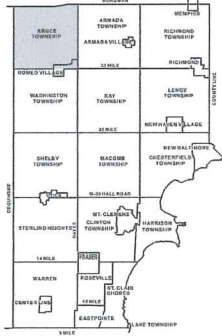

BRUCE TOWNSHIP SHEET INDEX

BORDMAN	
01-18G	01-18H
01-18I	01-18J
01-18K	01-18L
01-18M	01-18N
01-18O	01-18P
01-18Q	01-18R
01-18S	01-18T
01-18U	01-18V
01-18W	01-18X
01-18Y	01-18Z
01-19A	01-19B
01-19C	01-19D
01-19E	01-19F
01-19G	01-19H
01-19I	01-19J
01-19K	01-19L
01-19M	01-19N
01-19O	01-19P
01-19Q	01-19R
01-19S	01-19T
01-19U	01-19V
01-19W	01-19X
01-19Y	01-19Z
01-20A	01-20B
01-20C	01-20D
01-20E	01-20F
01-20G	01-20H
01-20I	01-20J
01-20K	01-20L
01-20M	01-20N
01-20O	01-20P
01-20Q	01-20R
01-20S	01-20T
01-20U	01-20V
01-20W	01-20X
01-20Y	01-20Z
01-21A	01-21B
01-21C	01-21D
01-21E	01-21F
01-21G	01-21H
01-21I	01-21J
01-21K	01-21L
01-21M	01-21N
01-21O	01-21P
01-21Q	01-21R
01-21S	01-21T
01-21U	01-21V
01-21W	01-21X
01-21Y	01-21Z
01-22A	01-22B
01-22C	01-22D
01-22E	01-22F
01-22G	01-22H
01-22I	01-22J
01-22K	01-22L
01-22M	01-22N
01-22O	01-22P
01-22Q	01-22R
01-22S	01-22T
01-22U	01-22V
01-22W	01-22X
01-22Y	01-22Z
01-23A	01-23B
01-23C	01-23D
01-23E	01-23F
01-23G	01-23H
01-23I	01-23J
01-23K	01-23L
01-23M	01-23N
01-23O	01-23P
01-23Q	01-23R
01-23S	01-23T
01-23U	01-23V
01-23W	01-23X
01-23Y	01-23Z
01-24A	01-24B
01-24C	01-24D
01-24E	01-24F
01-24G	01-24H
01-24I	01-24J
01-24K	01-24L
01-24M	01-24N
01-24O	01-24P
01-24Q	01-24R
01-24S	01-24T
01-24U	01-24V
01-24W	01-24X
01-24Y	01-24Z
01-25A	01-25B
01-25C	01-25D
01-25E	01-25F
01-25G	01-25H
01-25I	01-25J
01-25K	01-25L
01-25M	01-25N
01-25O	01-25P
01-25Q	01-25R
01-25S	01-25T
01-25U	01-25V
01-25W	01-25X
01-25Y	01-25Z
01-26A	01-26B
01-26C	01-26D
01-26E	01-26F
01-26G	01-26H
01-26I	01-26J
01-26K	01-26L
01-26M	01-26N
01-26O	01-26P
01-26Q	01-26R
01-26S	01-26T
01-26U	01-26V
01-26W	01-26X
01-26Y	01-26Z
01-27A	01-27B
01-27C	01-27D
01-27E	01-27F
01-27G	01-27H
01-27I	01-27J
01-27K	01-27L
01-27M	01-27N
01-27O	01-27P
01-27Q	01-27R
01-27S	01-27T
01-27U	01-27V
01-27W	01-27X
01-27Y	01-27Z
01-28A	01-28B
01-28C	01-28D
01-28E	01-28F
01-28G	01-28H
01-28I	01-28J
01-28K	01-28L
01-28M	01-28N
01-28O	01-28P
01-28Q	01-28R
01-28S	01-28T
01-28U	01-28V
01-28W	01-28X
01-28Y	01-28Z
01-29A	01-29B
01-29C	01-29D
01-29E	01-29F
01-29G	01-29H
01-29I	01-29J
01-29K	01-29L
01-29M	01-29N
01-29O	01-29P
01-29Q	01-29R
01-29S	01-29T
01-29U	01-29V
01-29W	01-29X
01-29Y	01-29Z
01-30A	01-30B
01-30C	01-30D
01-30E	01-30F
01-30G	01-30H
01-30I	01-30J
01-30K	01-30L
01-30M	01-30N
01-30O	01-30P
01-30Q	01-30R
01-30S	01-30T
01-30U	01-30V
01-30W	01-30X
01-30Y	01-30Z
01-31A	01-31B
01-31C	01-31D
01-31E	01-31F
01-31G	01-31H
01-31I	01-31J
01-31K	01-31L
01-31M	01-31N
01-31O	01-31P
01-31Q	01-31R
01-31S	01-31T
01-31U	01-31V
01-31W	01-31X
01-31Y	01-31Z
01-32A	01-32B
01-32C	01-32D
01-32E	01-32F
01-32G	01-32H
01-32I	01-32J
01-32K	01-32L
01-32M	01-32N
01-32O	01-32P
01-32Q	01-32R
01-32S	01-32T
01-32U	01-32V
01-32W	01-32X
01-32Y	01-32Z

DESCRIPTION OF PERMANENT REAL ESTATE INDEX NUMBER

13-19-302-018

AREA NUMBER (Township, Range, Section)
 SUB AREA NUMBER (Subdivision)
 BLOCK NUMBER (Block)
 PARCEL NUMBER (Parcel)

- Legend**
- Platted Area Boundary Line
 - Property Line
 - Property Split Line
 - Property Combined Line
 - Township Boundary Line
 - Traverse Line
 - Dimension Extent Marks
 - Dimension Start Marks

01-19D

Previously part of 01-1-G
 BRUCE TWP.
 E. 1/2 N.E. 1/4 SEC. 19 T. 5N. R. 12E.

Source: Macomb County Department of Planning and Economic Development - 2008 Digital Orthophotography Project - Parcel Conversion Project

Note: Digital Orthophotography horizontal positioning accuracy is 3 feet. Parcel boundary lines should be considered a graphical representation and not in any way a legal survey or engineering document. In general, the horizontal positioning and length accuracy is within 15 feet.

This map is intended for general planning purposes. Site specific evaluation should be verified by field inspection. This is a work in progress and may contain errors and omissions. Please report any potential revisions to (586)469-5285.



GIS MACOMB COUNTY
 Planning and Economic
 Development Department

Published: Oct 27, 2010



Date of Photography: Spring 2010
 100 50 0 100 200 Feet
 1:1,200

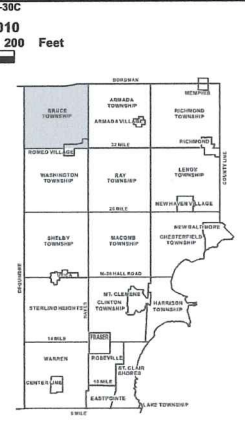

BRUCE TOWNSHIP SHEET INDEX

ROW	1	2	3	4	5	6	7	8	9	10	11	12	13	14	15	16	17	18	19	20	21	22	23	24	25	26	27	28	29	30	31	32																		
1	01-19C	01-19D	01-19E	01-19F	01-19G	01-19H	01-19I	01-19J	01-19K	01-19L	01-19M	01-19N	01-19O	01-19P	01-19Q	01-19R	01-19S	01-19T	01-19U	01-19V	01-19W	01-19X	01-19Y	01-19Z	01-20A	01-20B	01-20C	01-20D	01-20E	01-20F	01-20G	01-20H	01-20I	01-20J	01-20K	01-20L	01-20M	01-20N	01-20O	01-20P	01-20Q	01-20R	01-20S	01-20T	01-20U	01-20V	01-20W	01-20X	01-20Y	01-20Z

DESCRIPTION OF PERMANENT REAL ESTATE INDEX NUMBER
13-19-302-018

AREA NUMBER (OVERLAYED ON CURRENT SURVEY)
 SUB AREA NUMBER (WITHIN CURRENT SURVEY)
 BLOCK NUMBER (WITHIN SUB AREA)
 PARCEL NUMBER (WITHIN BLOCK)

Legend

- Platted Area Boundary Line
- Property Line
- Property Split Line
- Property Combined Line
- Township Boundary Line
- Traverse Line
- Dimension Extent Marks
- Dimension Start Marks

01-19H
 BRUCE TWP.
 E. 1/2 S.E. 1/4 SEC. 19 T. 5N. R. 12E.

Source: Macomb County Department of Planning and Economic Development - 2008 Digital Orthophotography Project - Parcel Conversion Project

Note: Digital Orthophotography horizontal positioning accuracy is 3 feet. Parcel boundary lines should be considered a graphical representation and not in any way a legal survey or engineering document. In general, the horizontal positioning and length accuracy is within 15 feet.

This map is intended for general planning purposes. Site specific evaluation should be verified by field inspection. This is a work in progress and may contain errors and omissions. Please report any potential revisions to (586)469-5285.

COPYRIGHT 2008
 MACOMB COUNTY, MI
 All Rights Reserved



GIS MACOMB COUNTY
 Planning and Economic
 Development Department

Published: Oct 27, 2010



Town 5 North Range 12 East.

51.14	W.C. 14 in Dr. Do. 20 N 47 E 78
80.00	Set front con. S. 19, 20, 29, 30 W.C. 18 S. 80 W 3 B.C. 24 S 74 E 23 Poor Billy Oak Land
East	On R.L. betw S. 20 + 29
40.00	Set line 1/2 m. front
44.14	Creek E2 South
80.50	Ent ^d N + S. line at front Poor Billy Oak Land
West	Marked betw S. 20 + 29
40.25	1/4 S. con. a W.C. 18 in Diameter
79.00	W.C. 16 in Dr.
West	Between S. 19 + 30
40.00	Set 1/2 mile front B.C. 10 S 13 E 1.32 Do. 5 N 86 W 70
80.08	Ent ^d R.L. 17 S where set front - W.C. 16 S 1/2 E 2.82 Do. 12 N 66 1/2 E Poor story burnt tim. Land -
North	Between S. 19 + 20
40.00	Set 1/2 m. front W.C. 8 N 110 W 4 B.C. 12 N 26 E 75
80.00	Set front con. S. 17, 18, 19, 20 W.C. 28 N 14 1/2 E 3.13 Do. 24 N 12 W 3.04 Very Poor Billy Oak Land

G-08

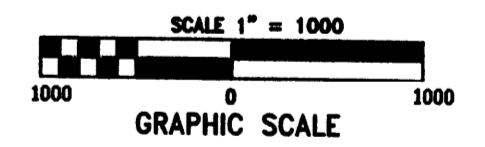
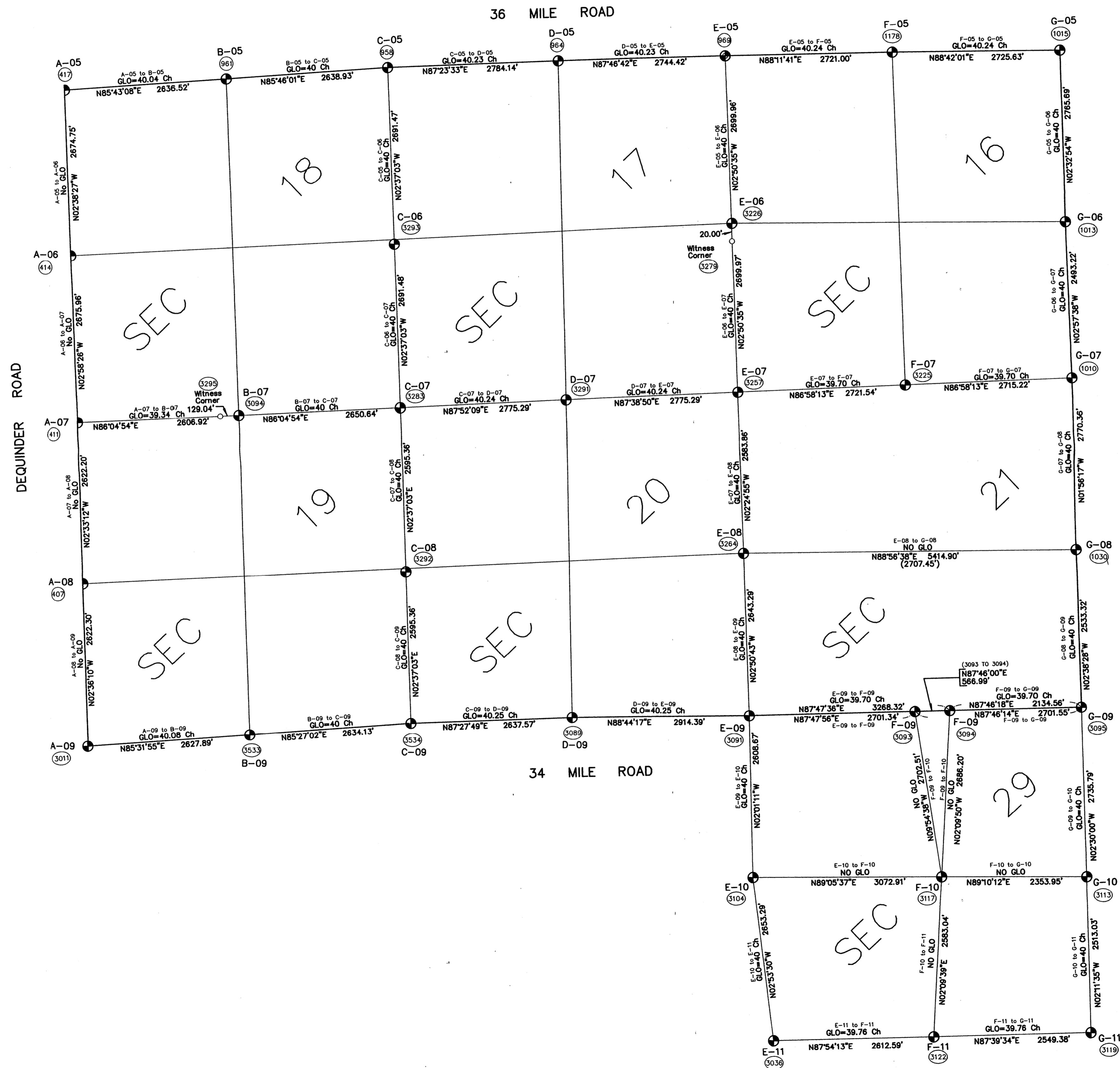
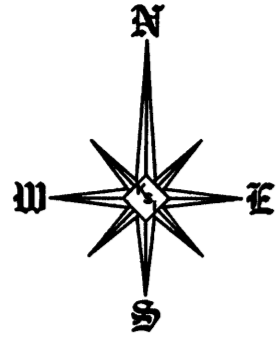

No.	By	Chk	Description	DATE
REVISIONS				
MACOMB COUNTY 2013 REMONUMENTATION GRANT For:				
PUBLIC LAND CORNERS THAT FALL WITHIN THE FORD MOTOR PROVING GROUNDS				
KENNEDY SURVEYING, INC. 105 N. Washington St. Oxford, Michigan 48371				
Fax: (248) 628-7191		Phone: (248) 628-4241		
Drawn By: DKS	Date: 07/18/13	Scale: 1" = 1000'	Sheet No. 1	
Chk'd: HKK	Drawing No. 13-fordcoords	Job No. 13-ford1		

Data File = 96/96-4013