

LAND CORNER RECORDATION CERTIFICATE
Filing Requirement of Act 74, Mich. P.A. 1970

For corners in

<u>Macomb</u> (County)	Located In: <u>Bruce Township</u>	Corner Code # <u>C-5</u>
1. Public Land Survey	T <u>5N</u> R <u>12E</u>	<u>C-5</u>
	T _____ R _____	_____
	T _____ R _____	_____
	T _____ R _____	_____
2. Property Controlling in Section	S _____ T _____ R _____	_____
	S _____ T _____ R _____	_____
3. Miscellaneous Property in Sec.	S _____ T _____ R _____	_____
	S _____ T _____ R _____	_____

3274347
LIBER 14253 PAGE 221
09/15/2003 12:17:36 P.M.
MACOMB COUNTY, MI SEAL
CARMELLA SABAUGH, REGISTER OF DEEDS

Register of Deeds Stamp & File Number

4. Lot No. _____, Recorded Plat _____
5. Private Claims _____

I, Huston K. Kennedy, in a field survey on July 07, 2003 do hereby state that under requirements of P.A. 74, Michigan P.A. of 1970, the corner points mentioned in lines 1 and 2 above were in conformance with regulations and rules therefore as required in the current manual of survey instructions of the United States Department of the Interior, Bureau of Land Management or by a decree of a Court of Law and/or that the corner points mentioned in lines 3, 4 and 5 above were in conformance with the rules of the Michigan Board of Land Surveyors or by a Decree of a Court of Law; established, re-established, monumented, recovered, found as expressed below:

NOTE: Not more than 2 corners, all in the same town and range, may be recorded on this certificate.

A	B	C	D	E	F	G	H	I	J	K	L	M
1												
2	6		5		4		3		2		1	
3												
4	7		8		9		10		11		12	
5												
6	10		17		16		15		14		13	
7												
8	19		20		21		22		23		24	
9												
10	30		29		28		27		26		25	
11												
12	31		32		33		34		35		36	
13												

A. Description of original monument and accessories and/or subsequent restoration:

- 1817-GLO Wampler, D.S.; Post set 11" Black Oak S08°E 46 Links; 8" Ash N57°W 22 Links
- 1) 1996-King, PS #30085; Survey L.6929, pg. 625 – Fnd ½" Iron over bent 1" Pipe
- 2) 1997-King, PS #30085; Survey L.7433, pg. 469 – Fnd ½" Iron over bent 1" Pipe, used same wit as 1996 Survey
- 3) 1999-King, PS #30085; Survey L.9121, pg. 100 – Fnd ½" Iron over bent 1" Pipe, used same wit as 1996 Survey
- 4) Unrecorded witnesses provided by Dunn Construcion Company, object found not stated
- 5) 1995-Wright, PS #40165; Unrecorded survey = Fnd 1" Bar

B. Description of corner evidence found and/or method applied in restoring or reestablishing corner:

2003-Kennedy Surveying, Inc. – Kennedy, PS #17623 – Fnd a ½" Iron Rod 2 feet North of the existing center line of 36 Mile Road extending to the East & West, which has a gravel surface, also an old fence, tree and rock row extending to the North. There is no line of occupation to the South, Ford Motor Proving Ground.

Witnesses from Survey #1, Unrecorded Witnesses #4 & Unrecorded survey #5 were used to recover and verify the location of the found ½" Iron Rod

I accepted the found ½" Iron Rod as the best evidence of the corner position as being perpetuated.

Field Measurements Between Corners see back side LCRC

C. Description of monument for corner and accessories established to perpetuate locating the position of the corner:
C-5 I replaced the found ½" Iron Rod with a ¾" x 24" Iron Rod w/2" diameter aluminum cap stamped Macomb County Monument, MI Act #345, PS #17623

- N15°W 24.39' Set Mag Nail & Remon Washer SW face 7" Oak
- N13°E 21.77' Set Mag Nail & Remon Washer SE face 30" Oak
- S68°E 53.77' Set Mag Nail & Remon Washer N face 35" Oak
- S77°W 109.76' Set Mag Nail & Remon Washer N face 31" Oak

The selected location is accepted by me and is generally accepted by Professional Surveyors as the best available evidence of the corner position as being perpetuated.

Signed by: H. Kennedy Date August 27, 2003
Surveyor's Michigan License No.: 17623

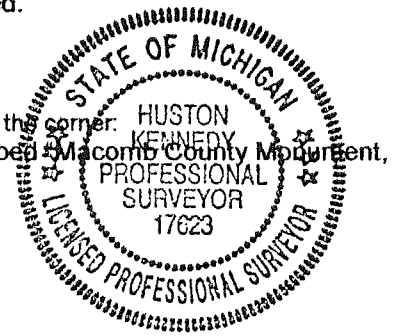

FORM APPROVED BY MICHIGAN STATE BOARD OF PROFESSIONAL SURVEYOR'S, JAN. 28, 1971
REVISED MAY 14, 1975
REVISED JAN., 1983
REVISED OCT., 1995

ACCEPTED BY THE MACOMB COUNTY SURVEY PEER GROUP AS THE OFFICIAL CORNER UNDER MICHIGAN PUBLIC ACT 345 OF 1990 AT A MEETING HELD ON 8/26/03
Martin C. Dunn
MARTIN C. DUNN, P.S. CHAIRMAN

2

TOWN 5 NORTH, RANGE 12 EAST, BRUCE TOWNSHIP (C-5)

Field Measurements Between Corners

C-5 to B-5

GLO = 40 chains or 2640.00 Ft.

Unrecorded Survey by Jeffrey A. Wright, PS #40165 dated 2/5/95 = 2638.16 Ft.

S85°46'01" W 2639.26 Ft. (m)

C-5 to C-4

GLO = 40 chains or 2640.00 Ft.

Survey recorded in Liber 6929, page 625, Liber 7433, page 469, Liber 9121, page 100 = 2637.11 Ft.

Unrecorded Survey by Jeffrey A. Wright, PS #40165 dated 2/5/95 = 2637.64 Ft.

N02°33'16" W 2637.50 Ft. (m)

C-5 to D-5

GLO = 40.23 chains or 2655.18 Ft.

Survey recorded in Liber 6929, page 625, Liber 7433, page 469 & Liber 9121, page 100 = 2784.86 Ft.

Macomb County GIS Map = 2664.68 Ft.

N87°23'33" E 2784.49 Ft. (m)



C-S



C-5

2003

**MACOMB COUNTY REMONUMENTATION
PROGRAM FOR BRUCE TOWNSHIP**

Research Dossier for C-5

Prepared by:
Kennedy Surveying, Inc.
105 North Washington Street
Oxford, Michigan 48371
03-5656 (96-4013)

Sources of Information Researched For Macomb County 2003 Remonumentation Program For Bruce Township

- 1) GLO Notes
- 2) Act 74 Recorded LCRC
- 3) Act 132 Recorded Surveys
- 4) Personal History and Records
- 5) LCRC's and Surveys
- 6) Letters to the Following, Requesting Unrecorded information

- a) AES Engineers & Surveyors, Inc.
- b) Anderson, Eckstein & Westrick
- c) BMJ Engineers & Surveyors
- d) Bruen Land Surveying
- e) David Little Land Surveyor
- f) Dunn Construction
- g) Fenn & Associates Suyrveying, Inc.
- h) George F. Dely Co,
- i) George Jerome & Company
- j) Kem-Tec Surveying
- k) King Surveying & Associates, Inc.
- l) Lansky Land Surveyor
- m) Lehner Associates, Inc.
- n) M.C.S. Associates, Inc.
- o) Metco Land Sea Corp.,
- p) Metco-Dunn, Inc.
- q) Michalich & Associates
- r) Milletics & Associates
- s) R.J. Donnelly & Associates, Inc.
- t) RA. Duthler Land Surveyor LLC
- u) Reichert Surveying
- v) Road Commission for Macomb County
- w) Rowe Corporation
- x) Spalding, DeDecker & Associates
- y) Urban Land Consultants, L.L.C.
- z) Williams & Gorinac Associates
- aa) St. Clair County Road Commission

GLO NOTES

Bruce Township was originally surveyed by Joseph Wampler, D.S. in 1817. The township was subdivided into sections with closing corners set on the North & West township lines. A post was set at the Southeast corner of Section 7, the Southwest corner of Section 8, the Northwest corner of Section 17, and the Northeast corner of Section 18 of corner of Section 4.

WITNESSES: (Based upon Government Survey Records)

11" Black Oak	S08°E	46 Links
8" Ash	N57°W	22 Links

EXISTING CONDITIONS

The original government post has been obliterated and the witness trees have been destroyed. The corner has been perpetuated with a ½" Iron Rod 2 feet North of the existing center line of 36 Mile Road extending to the East & West, which has a gravel surface, also an old fence, tree and rock row extending to the North. There is no line occupation to the South, Ford Motor Proving Grounds.

LCRC AND RECORDED SURVEYS

Researching the Macomb County Records for Land Corner Recordation Certificates (LCRC) and Certificate of surveys shows that Donald H. King, PS #30085 recorded a survey on February 27, 1996 in Liber 6929, page 625 of Macomb County Records. He found a ½" Iron over bent 1" Pipe.

WITNESSES:

- *PK Nail in 24" Oak – North 21.80 Ft.
- *PK Nail in 18" Maple – NE – 31.00 Ft.
- *PK Nail in 24" Oak – ESE – 53.65 Ft.

Donald H. King, PS #30085 recorded a survey on April 25, 1997 in Liber 7433, page 469 of Macomb County Records. He found a ½" Iron over bent 1" Pipe, and used the same witnesses as those listed above on the 1996 survey.

Donald H. King, PS #30085 recorded a survey on September 23, 1999 in Liber 9121, page 100 of Macomb County Records. He found a ½" Iron over bent 1" Pipe, and used the same witnesses as those listed above on the 1996 survey.

UNRECORDED SURVEYS AND WITNESSES

Unrecorded witnesses provided by Dunn Construction Company, object found not stated.

WITNESSES:

- NW 31.4 Ft. top of boulder (gone)
- *North 30.8 Ft. Anchor Post
- South 30.6 Ft. Anchor Post (gone)

Jeffrey A. Wright, PS #40165 did a survey on February 8, 1995 and found a 1" Bar.

WITNESSES:

- 31.55 Ft. NE to PK Nail NW side 30" Ash
- *21.89 Ft. NNE to PK Nail East side 28" Oak
- 54.74 Ft. SE to PK Nail NE side 30" Oak
- 78.00 Ft. SW to PK Nail North side 24" Maple (gone)

FIELD MEASUREMENTS BETWEEN CORNERS

C-5 to B-5

GLO = 40 chains or 2640.00 Ft.

Unrecorded Survey by Jeffrey A. Wright, PS #40165 dated 2/5/95 = 2638.16 Ft.

S85°46'01" E 2639.26 Ft. (m)

C-5 to C-4

No GLO = 40 chains or 2640.00 Ft.

Survey recorded in Liber 6929, page 625, Liber 7433, page 469, Liber 9121, page 100 = 2637.11 Ft.

Unrecorded Survey by Jeffrey A. Wright, PS #40165 dated 2/5/95 = 2637.64 Ft.

N02°33'16" W 2637.50 Ft. (m)

C-5 to D-5

GLO = 40.23 chains or 2655.18 Ft.

Survey recorded in Liber 6929, page 625, Liber 7433, page 469, Liber 9121, page 100 = 2784.86 Ft.

Macomb County GIS Map = 2664.68 Ft.

N87°23'33" E 2784.49 Ft. (m)

The witnesses for the above mentioned recorded and unrecorded Certificate of Surveys were used to verify the location of the found $\frac{1}{2}$ " Iron Rod as of July 3, 2003. I therefore, recommend to the Macomb County Peer Group that they accept the $\frac{1}{2}$ " Iron Rod as found as the best evidence of the original corner position as being perpetuated.



Huston K. Kennedy (PS)
Kennedy Surveying, Inc.

*Used to verify the location of the found corner (C-5)

(Revised 8/29/03)

Town 5 North Range 12 East

East On R.L. betw S. 17 + 20

20.00 On 23 like S.E.

40.00 Set ten 1/2 m. front

80.48 Ent'd N + S. line at front

Willy brushy burnt timber land

West marked betw S. 17 + 20

29.11 W.C. 18 in Dr.

40.24 moved ten 1/2 m. fr to end

B.C. 11 S 10 E 19

No other near

West between S. 18 + 19

40.00 Set 1/2 mile front

W.C. 10 N 24 W 110

B.C. 16 S 47 W 122

54.00 Ent'd 200 ft.

65.00 Left Do.

74.00 Ent'd Do.

78.00 Left Do.

79.34 Ent'd R.L. 144 S. where set front

W.C. 8 N 66 E 14

Do 8 N 59 W 10

Poor burnt timber land

Nov. 21st 1817North between S. 17 + 18

5.00 Ent'd 200 ft.

6.00 Creek 18' like S.E.

26.00 Left 200 ft.

30.00 Ent'd 200 ft.

40.00 Set 1/2 m. front

Ck 8 N 79 E 10

Do 14 N 16 W 10

43.00 Left 200 ft.

Town 5 North Range 12 East

77.82 B. O. 18 in Dr.

80.00 Set post cor S 7. E. 17. 18

13.0 18 S 88 46

Ash 8 N 51 W 22

Swampy + Shilly burnt tim. Land

East On R.L. betw S 8 + 17

3.00 Out^d swp

7.00 Left Do.

40.00 Set ten 1/2 m. post

80.46 Int^d N & S line at post

West 10 betw S. 8 + 17

7.08 W.O. 30 in Dr

40.23 moved ten 1/2 m. post to cor. D.

Sassafras 2 1/2 in Dr. N 87 W 22

No other

West Between S. 7 + 18

3.00 Out^d marsh

9.00 Left Do.

34.70 W.O. 16 in Dr.

40.00 Set 1/2 mile post

W.O. 8 N 27 W 1.68

Do 18 N 84 E 2.16

42.50 Creek 36 lbs South

58.50 Out^d Pine + Cedar swp.

62.50 Left Do.

72.00 Out^d swp.

79.00 Left swp.

80.04 Int^d R.L. 42 lbs S when set post

Oben 8 S 51 1/2 E 33

W.O. 14 N 7 1/2 E 1.25

Poor burnt timber Land

KING SURVEYORS & ASSOC. INC.

CERTIFICATE OF SURVEY

10.962-ACRE PARCEL

A PARCEL OF LAND LOCATED IN THE WEST 1/2 OF SECTION 8, TOWN 5 NORTH, RANGE 12 EAST, BRUCE TOWNSHIP, MACOMB COUNTY, MICHIGAN, AND BEING MORE PARTICULARLY DESCRIBED AS FOLLOWS:

COMMENCING AT THE SOUTHWEST CORNER OF SAID SECTION 8; THENCE NORTH 89 DEGREES 45 MINUTES 06 SECONDS EAST 1,391.82 FEET ALONG THE SOUTH LINE OF SECTION 8 TO THE CENTERLINE OF FISHER ROAD; THENCE NORTH 00 DEGREES 27 MINUTES 17 SECONDS WEST 2,161.83 FEET ALONG THE CENTERLINE OF FISHER ROAD TO THE POINT OF BEGINNING; THENCE EXTENDING NORTH 00 DEGREES 27 MINUTES 17 SECONDS WEST 345.62 FEET ALONG THE CENTERLINE OF FISHER ROAD; THENCE NORTH 89 DEGREES 58 MINUTES 44 SECONDS WEST 1,380.93 FEET TO THE WEST LINE OF SECTION 8; THENCE SOUTH 00 DEGREES 12 MINUTES 20 SECONDS EAST 345.61 FEET ALONG THE WEST LINE OF SECTION 8; THENCE SOUTH 89 DEGREES 58 MINUTES 44 SECONDS EAST 1,382.43 FEET TO THE POINT OF BEGINNING, CONTAINING 10.962 ACRES OF LAND.

SUBJECT TO THE RIGHTS OF THE PUBLIC IN FISHER ROAD. ALSO SUBJECT TO ANY EASEMENTS AND/OR RIGHTS OF WAY, RECORDED OR OTHERWISE.

NOTE: BEARINGS RELATE TO SURVEY OF RECORD LOCATED TO THE NORTH OF ABOVE-DESCRIBED PARCEL.

C-4

C0507304 LIBER:07433 PAGE:469 09:31A 04/25/1997 CARMELLA SABAUGH-MACOMB COUNTY, MI REG/DEEDS

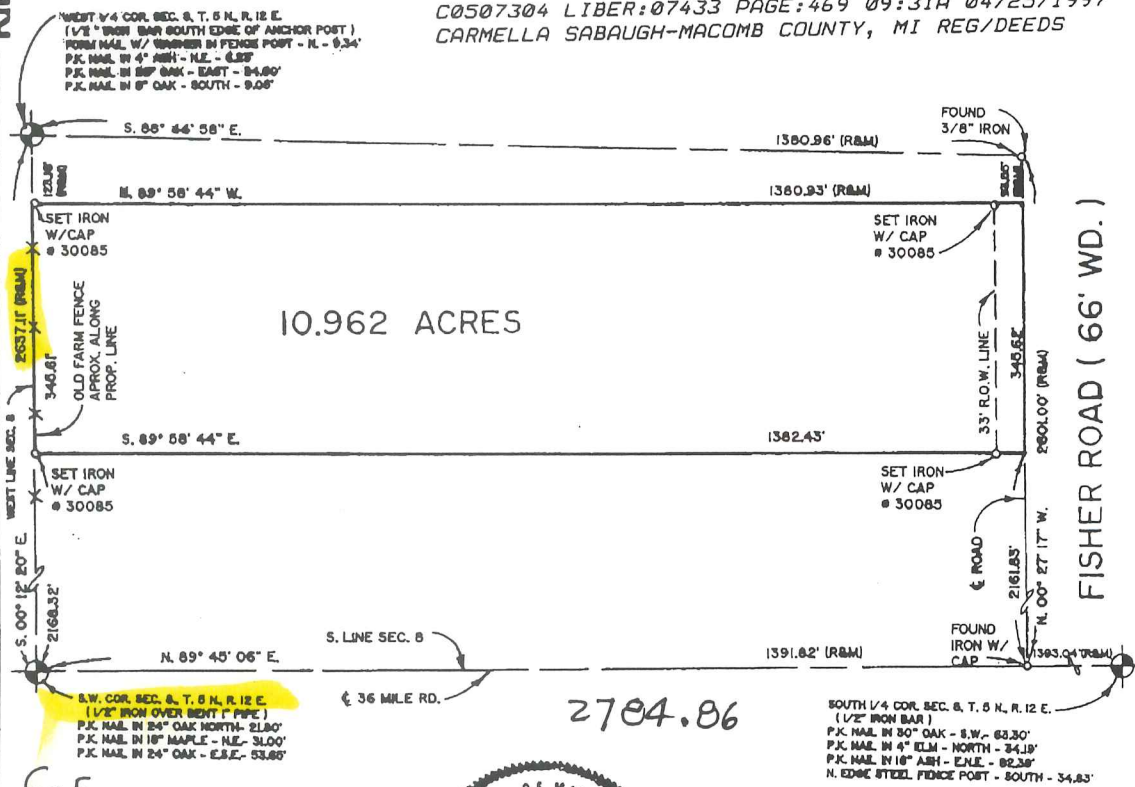

I hereby certify that I have surveyed the parcel(s) of land described and delineated hereon; that said Survey was performed with an error of closure no greater than 1 in 5000; and that I have complied with the requirements of Section 3, Act 132, P.A. 1970.

Donald H. King
DONALD H. KING
PROFESSIONAL SURVEYOR
MICHIGAN LICENSE No. 30085



22657 IRWIN ARMADA, MICHIGAN 48005 (810) 784-4800



LEGEND:

- R = RECORDED
- M = MEASURED
- C = CALCULATED
- SIC = SET IRON W./CAP
- FIC = FOUND IRON W./CAP
- FI = FOUND IRON
- FM = FOUND MONUMENT

CLIENT LEONARD SHAPIRO

DRAWN BY: RG CHK'D BY: D.H.K.



1" = 200'	11-15-96
SCALE SHEET	DATE JOB No.
1 OF 1	96202

CERTIFICATE OF SURVEY

DIVISION OF SOUTHWEST 1/4 OF SECTION 8, T. 5 N., R. 12 E. BRUCE TOWNSHIP, MACOMB COUNTY MICHIGAN.

NOTE: BEARINGS RELATE TO SURVEY PERFORMED FOR LEONARD SHAPIRO, JOB NUMBER 98202, BY KING SURVEYORS & ASSOCIATES, INC.

WEST 1/4 COR. SEC. 8, T. 5 N., R. 12E.
 (1/2" IRON BAR SOUTH EDGE OF ANCHOR POST) C-04
 FORM NAIL W/ WASHER IN FENCE POST - N. - 9.34'
 P.K. NAIL IN 4" ASH - N.E. - 8.23'
 P.K. NAIL IN 25" OAK - EAST - 24.60'
 P.K. NAIL IN 8" OAK - SOUTH - 9.05'

C-4

KING SURVEYORS & ASSOC., INC.

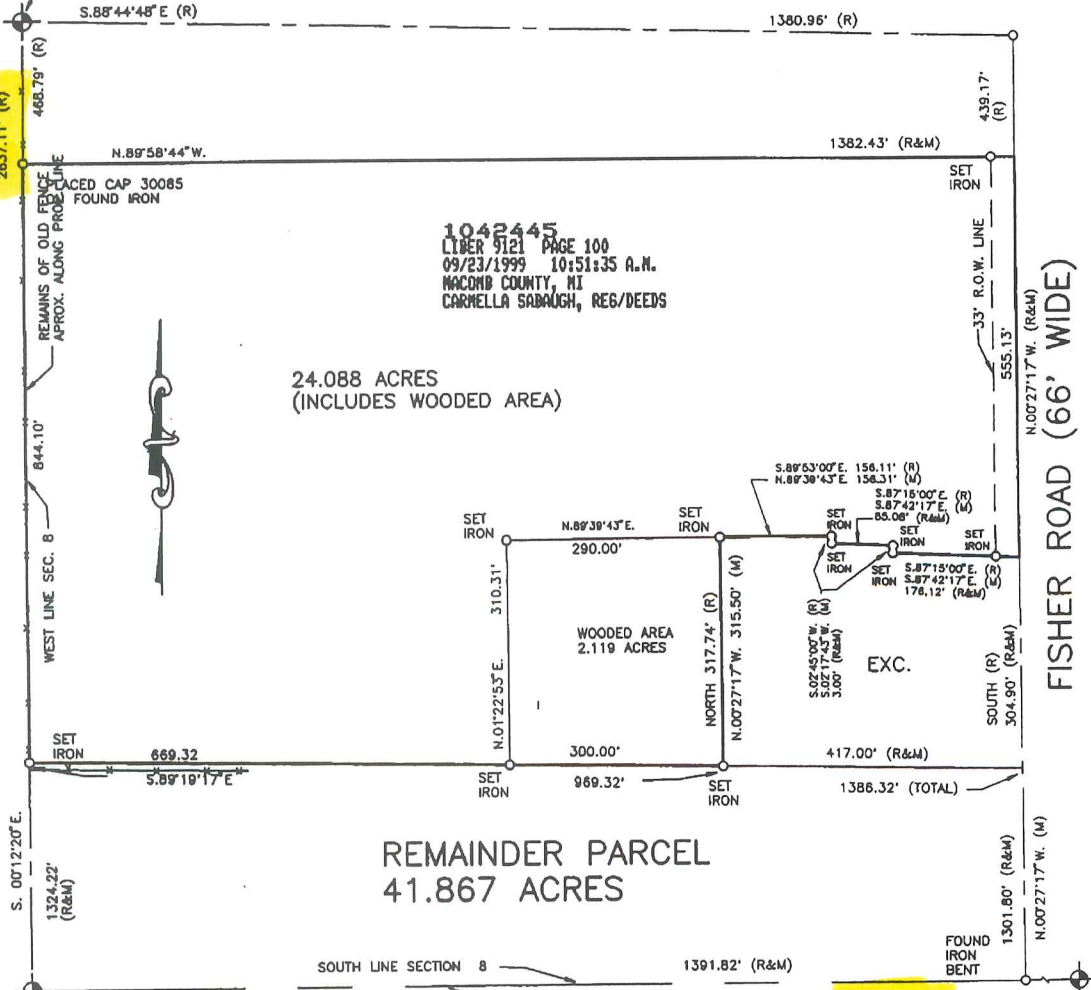

C-5

D-5

I hereby certify that I have surveyed the parcel(s) of land described and delineated hereon; that said Survey was performed with an error of closure no greater than 1 in 5000; and that I have complied with the requirements of Section 3, Act 132, P.A. 1970 as amended.

Donald H. King
 DONALD H. KING
 PROFESSIONAL SURVEYOR
 MICHIGAN LICENSE No.30085

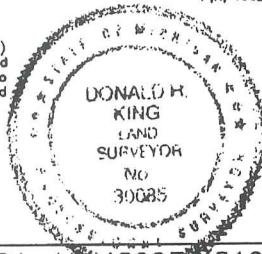

NOTE: A title search was not performed by the Client for purposes of this Survey. Therefore, no guarantee is made that any easements and/or rights of way recorded or otherwise, are shown on this Certificate of Survey.

This Survey and corresponding Legal Descriptions are subject to municipal approval, state division laws and local ordinances. Parts of this drawing may not be drawn to scale for clarity purposes.

22657 IRWIN ROAD ARMADA, MI 48005 (810) 784-4800



LEGEND

- R = RECORD
- M = MEASURED
- C = CALCULATED
- "O" = SET IRON 30085
- "@" = FOUND IRON
- "@" = FOUND MONUMENT

CLIENT

LEONARD SHAPIRO

DRAWN JLK CHECKED BY DHK



1" = 200'	1-5-99
SCALE	DATE
SHEET	JOB No.
1 OF 1	99001

File Point No.	Date Filed	19
Assessment District No.	Station No.	
Township	Section Corner	5 ¹⁴ - 8
Type of Surface	Width	
Description of Monument		Iron

Monument in Relation to Center Line of Pavement

WITNESSES:

1. N-24 - anchor post
2. S-30.3 - 48" Elm
- 3.
- 4.

4

Road File No. _____

File Point No.	Date Filed	19
Assessment District No.	Station No.	
Township	Section Corner	COR. CORN TO
Type of Surface	Width	S.E. 8
Description of Monument		S.W. 9 N.E. 17
Monument in Relation to Center Line of Pavement		N.W. 16

WITNESSES:

1. N 31.5 ANCHOR POST
2. S 27.45 ANCHOR POST
- 3.
- 4.

Road File No. _____

File Point No.	Date Filed	19
Assessment District No.	Station No.	
Township	Section Corner	COR. CORN TO
Type of Surface	Width	S.W. 8
Description of Monument		S.E. 7 N.E. 18
Monument in Relation to Center Line of Pavement		N.W. 17

WITNESSES:

1. N.W. 31.4 Top of Boulder
2. N 30.8 ANCHOR POST
3. S 30.6 ANCHOR POST
- 4.

2

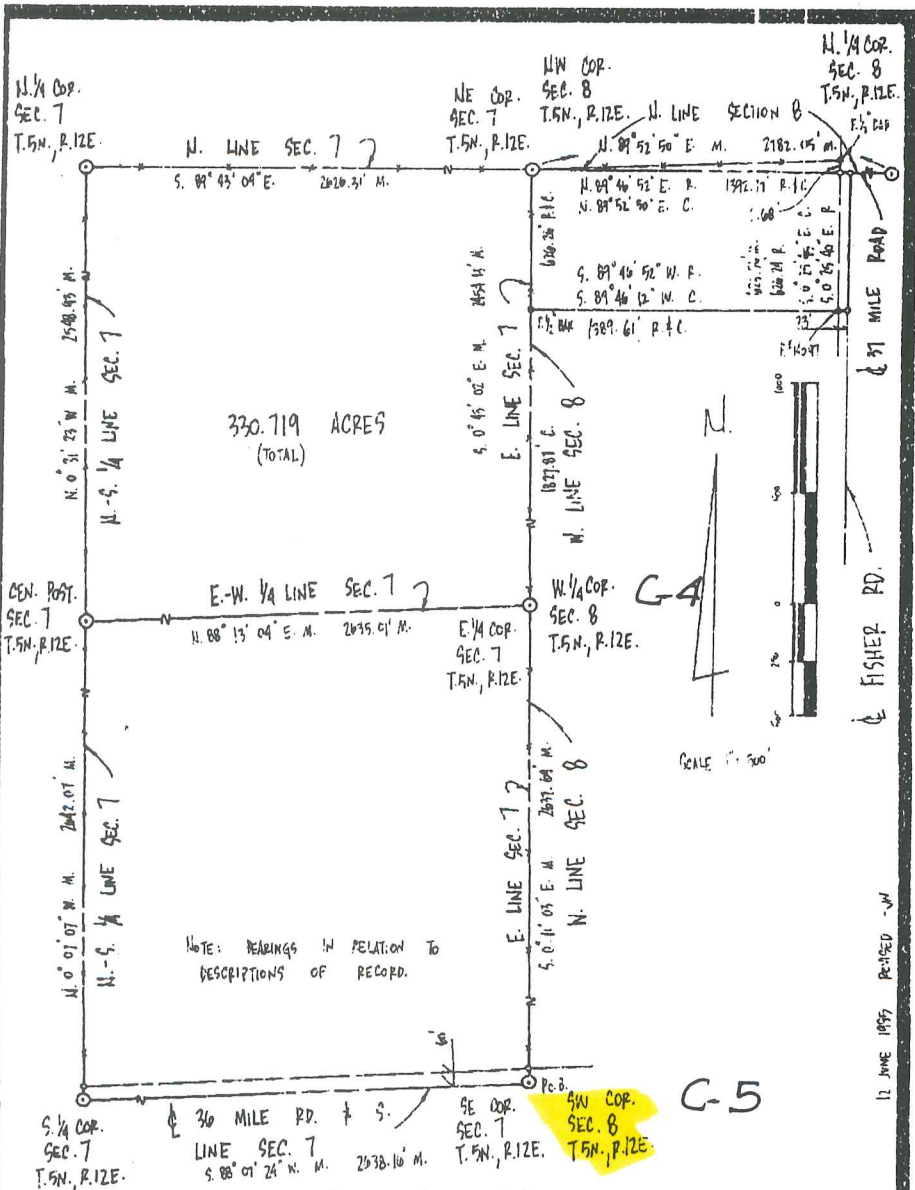

Surveyor's Certificate

I hereby certify to that I have surveyed and mapped the land above plotted and/or described on FEBRUARY 8 1995 and that the ratio of closure on the unadjusted field observations of such survey was 1/164157 and that all of the requirements of P.A. 132 1970 have been complied with.

<p>URBAN LAND CONSULTANTS</p> <p>CIVIL ENGINEERS • PLANNERS • LAND SURVEYORS</p> <p>8000 22 WILE ROAD SHELBY TWP., IN 46161-2410</p>	<p>LEGEND</p> <p>FIB - Found Iron Bar</p> <p>FIP - Found Iron Pipe</p> <p>SIB - Set Iron Bar/Capo</p> <p>R - Record Distance</p> <p>M - Measured Distance</p>	<p>RETURN TO: PHONE 312 731-8030 FAX 312 731-8008</p>	<p>028 FEB 1995</p> <p>Drewn by [initials]</p> <p>Checked by [initials]</p> <p>Sheet 1/2</p> <p>File No. 180</p> <p>Job No. 20953-4-88</p>
		<p>Jeffrey A. Wright</p> <p>Licensed Land Surveyor</p> <p>No. 40165</p>	

B-9

G-5

King!

Property Description

A parcel of land which is the East 1/2 of Section 7 and part of the N.W. 1/4 of Section 8, T.5N., R.12E., Bruce Township, Macomb County, Michigan, described as: Beginning at the S.E. corner Section 7 (which is coincident with the S.W. corner Section 8); thence S. 88°07'24"W., 2638.16 feet along the South line of Section 7 and the centerline of 36 Mile Road to the South 1/4 corner Section 7; thence N.00°07'07"W., 2642.07 feet along the N-S 1/4 line Section 7 to the Center Post of Section 7; thence continuing along said line N.00°31'23"W., 2548.93 feet to the North 1/4 corner Section 7; thence S.89°43'04"E., 2626.31 feet along the North line Section 7 to the N.E. corner Section 7 (which is coincident with the N.W. corner Section 8); thence N.89°52'50"E. (N.89°46'52"E. record), 1392.77 feet to a point which is the intersection of the centerline of 37 Mile Road and the centerline of Fisher Road; thence S.00°25'45"E. (S.00°25'40"E. record) 623.56 feet (626.24 feet record) feet along the centerline of Fisher Road; thence S.89°46'12"W. (S.89°46'52"W. record), 1389.61 feet to a point on the East line Section 7 (which is coincident with the West line of Section 8); thence S.00°43'02"E., 1827.87 feet to the East 1/4 corner of Section 7 (which is coincident with the West 1/4 corner Section 8); thence continuing along said line S.00°11'03"E., 2637.64 feet to the Point of Beginning. Containing 330.719 acres.

Subject to to the rights of the public along the south line for 36 Mile Road and the East line for Fisher Road and to all other easements of record.

WITNESSES :

CENTER POST SECTION 7 T.5N., R.12E.

F. 1/2 BAR
 10.36' SW TO IRON NAIL IN NW SIDE 28" WILD CHERRY
 11.20' NW TO IRON NAIL IN ELY SIDE 12" ASH
 19.00' SW TO IRON NAIL NW SIDE 24" MAPLE
 20.75' N. TO IRON NAIL N. SIDE 10" OAK

S. 1/4 CORNER SECTION 7 T.5N., R.12E.

F. 1/2 BAR
 42.41' NW TO IRON NAIL NE SIDE 4" ASH
 40.10' NW TO IRON NAIL NE SIDE 4" ASH
 33.03' N. TO 1/2 BAR #30085
 34.05' S. TO N. SIDE 9" STEEL FENCE POST

NW CORNER SECTION 7 T.5N., R.12E.

F. 1/2 BAR
 11.98' S. TO IRON NAIL N. SIDE 8" OAK
 26.91' SW TO IRON NAIL SE SIDE 14" WILD CHERRY
 28.26' W. TO IRON NAIL S. SIDE 17" MAPLE
 27.30' SE TO IRON NAIL SW SIDE 44" OAK

NE CORNER SECTION 7 T.5N., R.12E.

F. 1/2 BAR
 19.74' NW TO IRON NAIL NE SIDE 6" OAK
 9.82' E. TO NAIL IN WASHER S. SIDE FENCE POST
 25.40' NW TO IRON NAIL N. SIDE 9" OAK
 20.00' NE TO IRON NAIL SE SIDE 5" ELM

E. 1/4 CORNER SECTION 7 T.5N., R.12E.

F. 1/2 BAR
 9.40' S. TO IRON NAIL E. SIDE 6" OAK
 25.83' SSE TO IRON NAIL W. SIDE 6" OAK
 24.25' E. TO IRON NAIL N. SIDE 20" OAK
 9.91' NE TO IRON NAIL SE SIDE 3" ASH

SE CORNER SECTION 7 T.5N., R.12E.

F. 1" PIPE
 31.64' NE TO IRON NAIL NW SIDE 20" OAK
 21.84' NNE TO IRON NAIL S. SIDE 28" OAK
 14.71' SE TO IRON NAIL NE SIDE 30" OAK
 78.00' SW TO IRON NAIL N. SIDE 24" MAPLE

N. 1/4 CORNER SECTION 8 T.5N., R.12E.

F. 5/8 BAR
 39.73' NW TO IRON NAIL NE SIDE 24" ASH
 33.25' NE TO NAIL IN WASHER SE SIDE 30" OAK
 34.80' SW TO IRON NAIL NE SIDE 30" MAPLE
 23.95' SW TO IRON NAIL NW SIDE 30" OAK

RECEIVED
 11 JUNE 1995

Rev'd 8-9-95

 <p>URBAN LAND CONSULTANTS™ <small>CIVIL ENGINEERS • PLANNERS • LAND SURVEYORS 8800 36 MILE ROAD EMERY TWP. MI 48316-4816</small></p>	<p>PHONE 810 731-8080 FAX 810 731-2008</p>	<p>LEGEND FIB - Found Iron Bar FIP - Found Iron Pipe SIB - Set Iron Bar/Cap R - Record Distance M - Measured Distance C - Calculated</p>	<p>Jeffrey A. Wright Licensed Land Surveyor No. 40165</p>	<p>Date 8 FEB. 1995 Drawn JW Check JW Sheet 2/2 Fid. Bk 180 Job No. 940199-4088</p>
	<p>PHONE 810 731-8080 FAX 810 731-2008</p>			<p>DATE 8 FEB. 1995 DRAWN JW CHECK JW SHEET 2/2 FID. BK 180 JOB NO. 940199-4088</p>

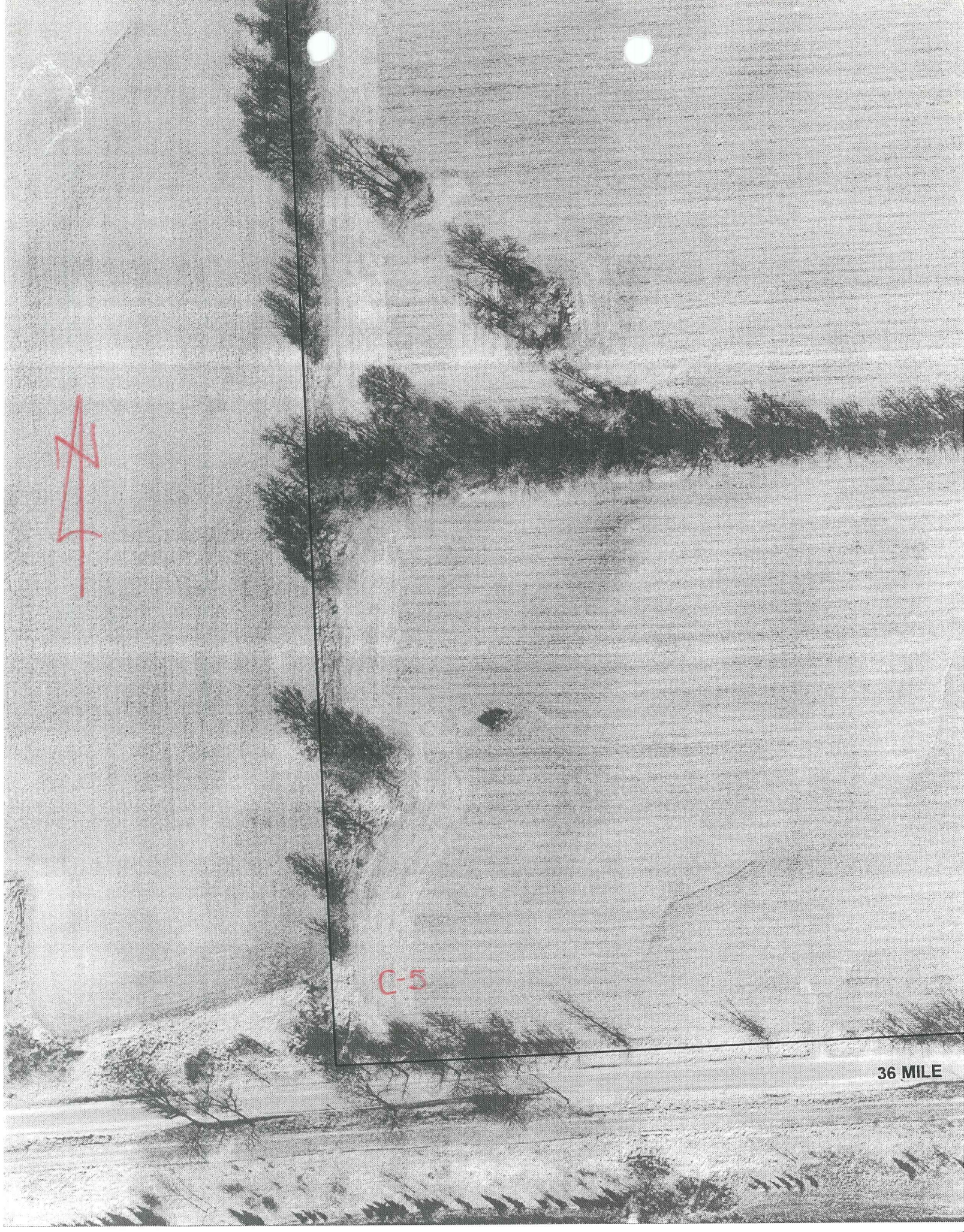

Date of Photography: March 2000

0 100 200 Feet

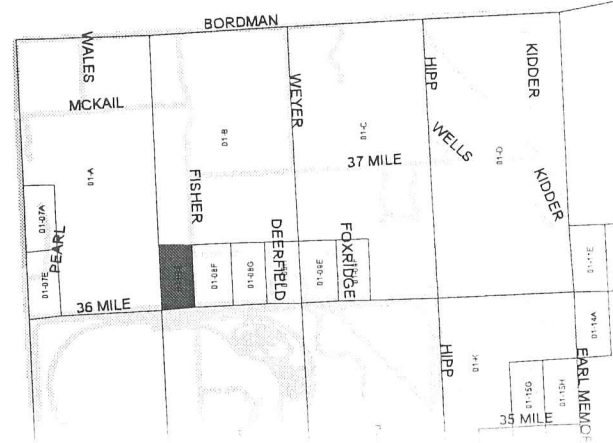
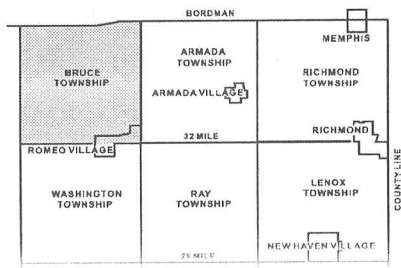

N. Branch Clinton

S. 1/4 POST

N. 1/4 POST

1312.77

1-B

S.E. COR.

N.E. COR.

Handwritten red scribble

003
0.00

200

-001
220.00 C.R.
206.48 PL.

7 CEN. POST

C-4

E. 1/4 POST

007
0.00 -001
100.00

400

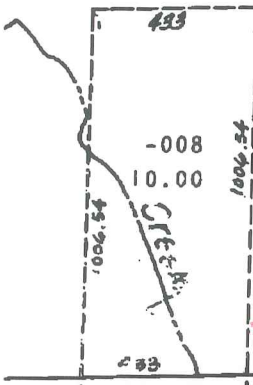

B-5

RD.

E5

S.E. COR.

BRUCE TWP



01-07-200-001

01-02-400-001

36 MILE

B-S

C-5

omitted

DESCRIPTION OF PERMANENT REAL ESTATE INDEX NUMBER

13 - 19 - 302 - 018

01-4

SCOTT'S

KI