

LAND CORNER RECORDATION CERTIFICATE
Filling Requirement of Act 74, Mich. P.A. 1970

For corners in

Macomb Located In: Bruce Township Corner Code #
(County)

1. Public Land Survey T 5N R 12E A-11
T R
T R
T R
T R

2. Property Controlling in Section S T R
S T R

3. Miscellaneous Property in Sec. S T R
S T R

114764
LIBER 9643 PAGE 795
07/11/2000 08:03:49 A.M.
MACOMB COUNTY, MI
CARMELLA SABAUGH, REG/DEEDS

Register of Deeds Stamp & File Number

4. Lot No. _____, Recorded Plat _____
5. Private Claims _____

I, Huston K. Kennedy, in a field survey on March 2, 2000 do hereby state that under requirements of P.A. 74, Michigan P.A. of 1970, the corner points mentioned in lines 1 and 2 above were in conformance with regulations and rules therefore as required in the current manual of survey instructions of the United States Department of the Interior, Bureau of Land Management or by a decree of a Court of Law and/or that the corner points mentioned in lines 3, 4 and 5 above were in conformance with the rules of the Michigan Board of Land Surveyors or by a Decree of a Court of Law; established, re-established, monumented, recovered, found as expressed below:

A	B	C	D	E	F	G	H	I	J	K	L	M
1												
2	6	5	4	3	2	1						
3												
4	7	8	9	10	11	12						
5												
6	18	17	16	15	14	13						
7												
8	19	20	21	22	23	24						
9												
10	30	29	28	27	26	25						
11												
12	31	32	33	34	35	36						
13												

NOTE: Not more than 2 corners, all in the same town and range, may be recorded on this certificate.

- A. Description of original monument and accessories and/or subsequent restoration:
 1817-GLO Wampler, D.S.; Set Post 4" Aspen S29°E 14 Links; 4" Aspen N30°E 3 Links
 1.) 1972-Kobs, PS #14097; LCRC L.2311, pg.177 - Fnd a 3/4" Pipe
 2.) 1993-King, PS #30085; LCRC L.5778, pg.409 - Fnd a 3/4" Pipe
 3.) 1995-Kolehouse, PS #25854; LCRC for (M-11 Addison Twp.) L.15234, pg.555 - Fnd a 1/2" Iron Bar
 4.) 1972-Kobs, PS #14097; Survey L.2311, pg.184 - Fnd a 3/4" Pipe, used same wit as 1972 LCRC
 5.) 1973-Kobs, PS #14097; Survey L.2370, pg.401 - Fnd a 3/4" Pipe, used same wit as 1972 LCRC
- B. Description of corner evidence found and/or method applied in restoring or reestablishing corner:
 2000-Kennedy Surveying, Inc. - Kennedy, PS #17623 - Fnd a 3/4" Iron Pipe located 15 feet North of the existing centerline of Brewer Road extending to the West, which has a gravel surface, also 26 feet West of the existing centerline of Dequindre Road extending center to the North & South, which has a gravel surface. The corner as found is 0.29 feet West of the range line and was reset on the range line. Corner common to Sections 25 & 36, T5N, R11E, Addison Township (M-11) and is located 14.78 feet to the South.

(Con't on back side)

Witnesses from LCRC #1, 2 & Survey #11 were used to recover and verify the location of the found 3/4" Iron Pipe.

I accepted the found 3/4" Iron Pipe as the best evidence of the original corner position.

Field Measurements see back side

- C. Description of monument for corner and accessories established to perpetuate locating the position of the corner:
 A-11 I set a 3/4" x 24" Iron Rod w/2" diameter aluminum cap stamped "Macomb County Monument" on the range line
 N05°W 24.55' Set Mag Nail & Remon Washer East face Power Pole
 S57°E 60.80' Set Mag Nail & Remon Washer SW face 18" Poplar
 S40°W 62.70' Set Mag Nail & Remon Washer SE face 14" Elm
 N02°W 44.95' Set Mag Nail & Remon Washer West face 8" Ash
 South 14.78' corner common to Section 25 & 36, T5N, R11E, Addison Township (M-11)



The selected location is accepted by me and is generally accepted by Professional Surveyors as the best available evidence of the position of the original corner.

Signed by: [Signature] Date 6-12-00
 Surveyor's Michigan License No. 17623

ACCEPTED BY THE MACOMB COUNTY SURVEY PEER GROUP AS THE OFFICIAL CORNER UNDER MICHIGAN PUBLIC ACT 345 OF 1990 AT A MEETING HELD ON 6/6/00
[Signature]
 WILLIAM E. SODERBERG, P.S., CHAIRMAN

FORM APPROVED BY MICHIGAN STATE BOARD OF PROFESSIONAL SURVEYOR'S, JAN. 28, 1971
 REVISED MAY 14, 1975
 REVISED JAN., 1983
 REVISED OCT., 1995

TOWN 5 NORTH, RANGE 12 EAST BRUCE TOWNSHIP (A-11).

- 6.) 1973-Kobs, PS #14097; Survey L.2435, pg. 967 – Fnd a ¾" Iron Pipe, used same wit as 1972 LCRC
- 7.) 1973-Kobs, PS #14097; Survey L.2624, pg. 417 – Fnd a ¾" Iron Pipe, used same wit as 1972 LCRC
- 8.) 1984-Kobs, PS #14097; Survey L.3705, pg. 119 – Fnd a ¾" Iron Pipe, used same wit as 1972 LCRC
- 9.) 1986-Kobs, PS #14097; Survey L.3880, pg. 37 – Fnd a ¾" Iron Pipe, used same wit as 1972 LCRC
- 10.) 1987-Kobs, PS #14097; Survey L.4306, pg. 712 – Fnd a ¾" Iron Pipe, used same wit as 1972 LCRC
- 11.) 1995-King, PS #30085; Survey L.6595, pg. 667 – Fnd a ¾" Pipe
- 12.) 1995-King, PS #30085; Survey L.6595, pg.722 – Fnd a ¾" Pipe, used same wit as 1995 Survey

FIELD MEASURMENTS BETWEEN

A-11 to A-10

No GLO
2637.44 Ft. (MEA-2000)

A-11 to A-12

No GLO
Surveys recorded in Liber 3880, page 37 & Liber 4306, page 712 = 2689.95 Ft.
Survey recorded in Liber 6595, page 667 = 2689.69 Ft.
2689.95 Ft. (MCPC Map)
2689.72 Ft. (MEA-2000)

A-11 to B-11

GLO = 40.60 chains or 2679.60 Ft.
Survey recorded in Liber 2311, page 184 & Liber 2435, page 967 = 2649.91 Ft.
2647.19 Ft. (MCPC Map)
2649.84 (MEA-2000)

A-11 to M-11

GLO = 60 links or 39.60 Ft.
LCRC recorded in Liber 5778, page 409 = 14.76 Ft.
LCRC recorded in Liber 15234, page 555 (Oakland County Records) = 14.76 Ft.
14.78 Ft. (MEA-2000)





2000
MACOMB COUNTY REMONUMENTATION
PROGRAM FOR BRUCE TOWNSHIP

Research Dossier for A-11

Prepared by:
Kennedy Surveying, Inc.
105 North Washington Street
Oxford, Michigan 48371
00-5020

Sources of Information Researched For Macomb 2000 Remonumentation Program FOR BRUCE TOWNSHIP

- 1.) GLO Notes
- 2.) Act 74 Recorded LCRC
- 3.) Act 132 Recorded Surveys
- 4.) Personal History and Records
- 5.) Letters to the Following Requesting Unrecorded
LCRCs and Surveys
 - a.) Anderson, Eckstein & Westrick
 - b.) Fenn & Associates Surveying, Inc.
 - c.) King & Associates
 - d.) AES Engineers & Surveyors, Inc.
 - e.) Metco Land Sea Corp.
 - f.) Raymond Donnelly & Associates
 - g.) Metco-Dunn, Inc.
 - h.) Road Commission for Macomb County
 - i.) Macomb County Public Works
 - j.) George Jerome & Company
 - k.) Kem-Tec Surveying
 - l.) Mickalich & Associates
 - m.) Lehner Associates, Inc.
 - n.) Spalding, DeDecker & Associates
 - o.) M.C.S. Associates, Inc.
 - p.) Urban Land Consultants

GLO NOTES

Researching the government survey records for Macomb County shows that the line was ran between Sections 30 & 31 and intersected the range line 60 links North of the post. A post was set at the Southwest corner of Section 30, and the Northwest corner of Section 31 in 1817 by Joseph Wampler, D.S.

WITNESSES: (Based upon Government Survey Records)

4" Aspen	S29°E	14 Links
4" Aspen	N30°E	3 Links

EXISTING CONDITIONS

The original government post has been obliterated and the witness trees have been destroyed. The corner has been perpetuated with a ¾" Iron Pipe located 15 feet North of the existing centerline of Brewer Road extending to the West, which has a gravel surface, also 26 feet West of the existing centerline of Dequindre Road extending center to the North & South, which has a gravel surface. The corner as found is 0.29 feet West of the range line and was reset on the range line. Corner common to Sections 25 & 36, T5N, R11E, Addison Township (M-11) and is located 14.78 feet to the South.

LCRC AND RECORDED SURVEYS

Researching the Macomb County Records for Land Corner Recordation Certificates (LCRC) shows that Herbert J. Kobs, PS #14097 recorded a LCRC on August 2, 1972. He found a ¾" Pipe.

WITNESSES: (Based upon LCRC recorded in Liber 2311, page 177 of Macomb County Records)

- *Nail & Washer in Bell Telephone Pole NW 24.68 Ft.
- Nail & Washer 20" Oak SE 36.17 Ft. (gone)
- Nail & Washer in Bell Telephone Pole SE 73.29 Ft. (gone)

Donald H. King, PS #30085 recorded a LCRC on March 15, 1993 in Liber 5778, page 409 of Macomb County Records. He found a ¾" Pipe.

WITNESSES:

- *PK Nail in Power Pole – SE – 96.98 Ft.
- *NE corner Sec 36, Addison Twp., (1/2" Iron) South 14.76 Ft.
- *PK Nail in 8" Wild Cherry – SW - .21.24 Ft.
- *Nail & Washer in MBT Pole – NW – 24.68 Ft.

Randy J. Kolehouse, PS #25854 recorded a LCRC for (M-11 Addison Twp.) on February 2, 1995 in Liber 15234, page 555 of Oakland County Records. He found a ½" Iron Bar. He stated that A-12 is 14.76 feet to the North.

WITNESSES:

- *PK Nail & Tag stamped "Oakland Co. Remon. PS #25854 NE side 15" Aspen S50°E 51.32 Ft.
- *PK Nail & Tag stamped "Oakland Co. Remon. PS #25854 West side MBT Pole N 39.30 Ft.
- *PK Nail & Tag stamped "Oakland Co. Remon. PS #25854 NW side 8" Cherry S70°W 63.76 Ft.
- *PK Nail & Tag stamped "Oakland Co. Remon. PS #25854 NE side Power Pole S35°E 82.22 Ft.

Herbert J. Kobs, PS #14097 recorded a Certificate of Survey on August 2, 1972 in Liber 2311, page 184 of Macomb County Records. He found a ¾" Pipe, and used the same witnesses as those listed above on the 1972 LCRC.

Herbert J. Kobs, PS #14097 recorded a Certificate of Survey on February 20, 1973 in Liber 2370, page 401 of Macomb County Records. He found a ¾" Pipe, and used the same witnesses as those listed above on the 1972 LCRC.

Herbert J. Kobs, PS #14097 recorded a Certificate of Survey on September 14, 1973 in Liber 2435, page 967 of Macomb County Records. He found a ¾" Pipe, and used the same witnesses as those listed above on the 1972 LCRC.

Herbert J. Kobs, PS #14097 recorded a Certificate of Survey on October 8, 1975 in Liber 2624, page 417 of Macomb County Records. He found a ¾" Pipe, and used the same witnesses as those listed above on the 1972 LCRC.

Herbert J. Kobs, PS #14097 recorded a Certificate of Survey on December 4, 1984 in Liber 3705, page 119 of Macomb County Records. He found a ¾" Pipe, and used the same witnesses as those listed above on the 1972 LCRC.

Herbert J. Kobs, PS #14097 recorded a Certificate of Survey on January 3, 1986 in Liber 3880, page 37 of Macomb County Records. He found a ¾" Pipe, and used the same witnesses as those listed above on the 1972 LCRC.

Herbert J. Kobs, PS #14097 recorded a Certificate of Survey on October 20, 1987 in Liber 4306, page 712 of Macomb County Records. He found a ¾" Pipe, and used the same witnesses as those listed above on the 1972 LCRC.

Donald H. King, PS #30085 recorded a Certificate of Survey on March 15, 1995 in Liber 6595, page 667 of Macomb County Records. He found a ¾" Pipe.

WITNESSES:

- *Nail & Washer MBT Pole NNW 24.68 Ft.
- *PK Nail in Power Pole SE 96.68 Ft.
- *½" Iron Bar (NE cor Sec 36, Addison Twp.) South 14.76 Ft.
- *PK Nail 8" Wild Cherry SW 71.24 Ft.

Donald H. King, PS #30085 recorded a Certificate of Survey on March 15, 1995 in Liber 6595, page 722 of Macomb County Records. He found a ¾" Pipe, and used the same witnesses as those listed above on the 1995 Survey.

FIELD MEASUREMENTS BETWEEN

A-11 to A-10

No GLO
2637.44 Ft. (MEA-2000)

A-11 to A-12

No GLO
Surveys recorded in Liber 3880, page 37 & Liber 4306, page 712 = 2689.95 Ft.
Survey recorded in Liber 6595, page 667 = 2689.69 Ft.
2689.95 Ft. (MCPC Map)
2689.72 Ft. (MEA-2000)

A-11 to B-11

GLO = 40.60 chains or 2679.60 Ft.
Survey recorded in Liber 2311, page 184 & Liber 2435, page 967 = 2649.91 Ft.
2647.19 Ft. (MCPC Map)
2649.84 (MEA-2000)

A-11 to M-11

GLO = 60 links or 39.60 Ft.
LCRC recorded in Liber 5778, page 409 = 14.76 Ft.
LCRC recorded in Liber 15234, page 555 (Oakland County Records) = 14.76 Ft.
14.78 Ft. (MEA-2000)

The witnesses for the above mentioned Land Corner Recordation Certificate and Certificate of Survey were used to verify the location of the found $\frac{3}{4}$ " Iron Pipe as of March 2, 2000. I therefore, recommend to the Macomb County Peer Group that they accept the $\frac{3}{4}$ " Iron Pipe as found as the best evidence of the original corner position.

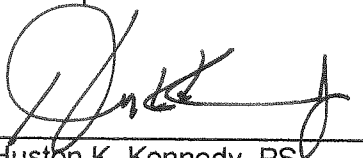

Huston K. Kennedy, PS
Kennedy Surveying, Inc.

*Used to verify the location of the found corner (A-11)

Town 5 North Range 12 East.

80.00 Set post cor S 29, 30, 31, 32
W.O. 18 S 29 1/2 W 46
Do. 11 N 82 W 60
Tolerable W.O. Land

East On R.L. Betw S 29 + 32
16.00 Left Prairie
38.54 Creek 25 lks S.E.
40.00 Set ten 1/2 m. post
60.00 Ent'd swp.
68.00 Left Do.
81.80 Ent'd N + S line 34 lks N
Hilly poor Oak Land

West Betw S 29 + 32
40.90 moved ten 1/2 m. fr. to an d.
forked Elm 32 in Do. N 17 W 34
Lyned 8 S 62 E 20

West Betw S 30 + 31
0.50 Left Prairie
40.00 Set 1/2 m. post
W.O. 20 S 63 E 31
B.O. 18 N 50 W 78
79.12 Creek 30 lks S.E.
80.60 Ent'd R.L. 60 lks North where set post
Aspen 4 S 29 E 14
Do. N 30 E 3
Poor hilly Land Oak + Pine

North Betw S 29 + 30
3.15 Run 8 lks E
15.00 Left Prairie
40.00 Set 1/2 m. post
W.O. 28 S 89 1/2 W 82

LAND CORNER RECORDATION CERTIFICATE

FILING REQUIREMENT OF ACT 74, MICH. P.A.1970

LIBER 2311 PAGE 177

A135548

FOR CORNERS OF --: Bruce Township LOCATED IN --: CORNER CODE NUMBER

1. PUBLIC LAND SURVEY T. 5 N. R. 12 E. A-11

2. PROPERTY CONTROLLING IN SECTION T. N. S. R. E. W.

3. MISCELLANEOUS PROPERTY IN SECTION T. N. S. R. E. W.

4. LOT NO. , RECORDED PLAT

5. PRIVATE CLAIMS

RECORDED IN MACOMB COUNTY RECORDS AT: 2:00 P. M. AUG - 2 1972

Edna H. Hobbie

CLERK - REGISTER OF DEEDS MACOMB COUNTY, MICHIGAN

REGISTER OF DEEDS STAMP AND FILING NUMBER

I, Herbert J. Kobs do hereby certify that under requirements of P.A. 74, Michigan P.A. of 1970, the corner points mentioned in lines 1 and 2 above (identified with circles on index code diagram - over) were, in a field survey on May 18, 1972, established, re-established, monumented, re-monumented, recovered or restored as expressed below and in conformance with regulations and rules therefore as required in the current manual of survey instructions of the United States Department of the Interior, Bureau of Land Management or by a decree of a court of law. Furthermore, that the corner points mentioned in lines 3, 4 and 5 above were, in a field survey on _____ 19____, found, recovered, restored, established or re-established as expressed below and in conformance with the rules of the Michigan State Board of Registration for Land Surveyors or, by a Decree of a Court of law:

A. Description of original monument and accessories and/or subsequent restoration:

B. Description of corner evidence found and/or method applied in restoring or re-establishing corner:

Found 3/4" pipe

C. Description of monument for corner and accessories established to perpetuate locating the position of the corner:

3/4" pipe
 Nail & washer in Bell Tel. pole - N.W. - 24.68 feet.
 Nail & washer in 20" oak - S.E. - 56.17 feet.
 Nail & washer in Bell Tel. pole - S.E. - 73.29 feet.

SIGNED BY *Herbert J. Kobs* DATE July 31, 1972
 Herbert J. Kobs

SURVEYOR'S MICHIGAN REGISTRATION NO. 14097

FOR STATE AND UNITED STATES AGENCIES:

SIGNED BY _____ DATE _____
 CHIEF OF SURVEY PARTY

APPROVED AND SIGNED BY _____ DATE _____
 MICHIGAN REGISTERED LAND SURVEYOR

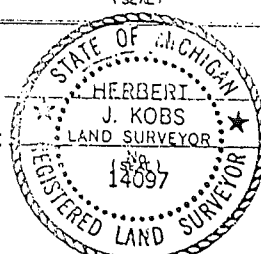

SURVEYOR'S MICHIGAN REGISTRATION NO. _____

93 MAR 16 PM 1:28

LAND CORNER RECORDATION CERTIFICATE
Filing Requirement of Act 74, Mich. P.A. 1970

CAROL ANN SAUGH
REGISTER OF DEEDS
MICHIGAN

For corners in
MACOMB

	Located In:	Corner Code //
1 Public Land Survey	T 5 R 12	G-7 (Sec. 15)
	T 5 R 12	H-6 (Sec. 15)
	T 5 R 12	H-7 (Sec. 15)
	T 5 R 12	A-11 (Sec. 31)
2 Property Controlling in Section	S T R	
	S T R	
	S T R	
3 Miscellaneous Property in Sec	S T R	
	S T R	
	S T R	

1851555

Register of Deeds Stamp & File Number

- 4 Lot No. Recorded Plat
- 5 Private Claims

1 Donald H. King in a field survey on March 16, 1992
do hereby certify that under requirements of P.A. 74, Michigan P.A. of 1970, the corner points mentioned in lines 1 and 2 above were in conformance with regulations and rules therefore as required in the current manual of survey instructions of the United States Department of the Interior Bureau of Land Management or by a decree of a Court of Law and/or that the corner points mentioned in lines 3, 4 and 5 above were in conformance with the rules of the Michigan Board of Land Surveyors or by a Decree of a Court of Law, established, re-established, monumented, re-monumented, recovered, found as expressed below.

	A	B	C	D	E	F	G	H	J	K	L	M
2	1	2	3	4	5	6	7	8	9	10	11	12
3												
4	7	8	9	10	11	12						
5												
6	16	17	18	19	20	21	22	23	24	25	26	27
7												
8	14	15	16	17	18	19	20	21	22	23	24	25
9												
10	30	31	32	33	34	35	36	37	38	39	40	41
11												
12	31	32	33	34	35	36	37	38	39	40	41	42
13												

NOTE: Not more than 4 corners, all in the same town and range, may be recorded on this certificate.

A Description of original monument and accessories and/or subsequent restoration

B Description of corner evidence found and/or method applied in re-establishing corner

- G-7: Found 1/2" pipe
- H-6: Found 4" concrete monument
- H-7: Found 1/2" iron
- A-11: Found 3/4" pipe (NW corner, Sec. 31, Bruce Township)

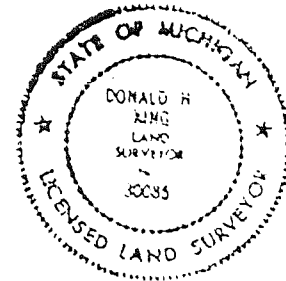

C Description of monument for corner and accessories established to perpetuate location of the corner

- G-7: Found 1/2" pipe
- Found 5/8" iron - S.E. = 3.60'
- Quisele X in E. side T" steel A.P. - South = 32.90'
- Quisele X in SE side 4" diameter steel brace post - S.W. = 35.32'
- Quisele X in SW side 4" diameter steel brace post - N.W. = 35.44'
- H-6: Found 4" concrete monument
- P.K. nail in 8" ash - N.E. = 14.92'
- P.K. nail in 18" ash - South = 36.08'
- P.K. nail in 3" oak - West = 5.67'
- P.K. nail in 40" oak - N.W. = 12.40'
- H-7: Found 1/2" iron
- P.K. nail in 5" ash - S.E. = 27.31'
- P.K. nail in 3" maple - S.E. = 21.50'
- P.K. nail in 12" maple - S.W. = 31.60'
- P.K. nail in 12" box elder - N.W. = 21.51'
- A-11: Found 1/4" pipe (NW cor. Sec. 31, Bruce Twp.)
- P.K. nail in power pole - S.E. = 96.98'
- S.E. corner Sec. 30 Addison Twp. ("Iron" S. 1/4) = 14'
- P.K. nail in 8" wild cherry - S.W. = 11.40'
- Nail & washer in m.b.f. pole - N.W. = 11.40'

Signed by *Donald H. King*
Donald H. King

Surveyor's Michigan License No. 30085

Date 3-28-93

LIBER 15234 PG 555

FEB 295020002

LAND CORNER RECORDATION CERTIFICATE
Filing Requirement of Act 74, Mich. P.A. 1970

\$ 7.00 MISCELLANEOUS RECORDING
\$ 2.00 REMONUMENTATION
2 FEB 95 7:26 A.M. RECEIPT# ZB
PAID RECORDED - OAKLAND COUNTY
LYNN D. ALLEN, CLERK/REGISTER OF DEEDS

For corners in

Oakland
(County)

Located in: Addison Township Corner Code #

1. Public Land Survey	T <u>5N</u>	R <u>11E</u>	<u>M-11</u>
	T _____	R _____	_____
	T _____	R _____	_____
	T _____	R _____	_____
2. Property Controlling in Section	S _____	T _____	R _____
	S _____	T _____	R _____
3. Miscellaneous Property in Sec.	S _____	T _____	R _____
	S _____	T _____	R _____

Compliance with ACT 345, P.A. 1990
APPROVED ON: 12-12-94
OAKLAND COUNTY REMONUMENTATION PEER GROUP COMMITTEE
Register of Deeds Stamp & File Number

- 4. Lot No. _____, Recorded Plat _____
- 5. Private Claims _____

I, Randy Kolehouse, in a field survey on July 25 19 94, do hereby certify that under requirements of P.A. 74 Michigan P.A. of 1970, the corner points mentioned in lines 1 and 2 above were in conformance with regulations and rules therefore as required in the current manual of survey instructions of the United States Department of the Interior, Bureau of Land Management or by a decree of a Court of Law and/or that the corner points mentioned in lines 3, 4 and 5 above were in conformance with the rules of the Michigan Board of Land Surveyors or by a Decree of a Court of Law; established, re-established, monumented, re-monumented, recovered, found as expressed below:

NOTE: Not more than 4 corners, all in the same town and range, may be recorded on this certificate.

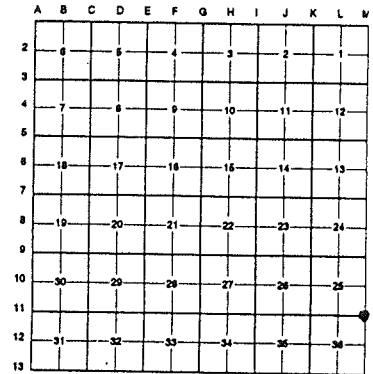

A. Description of original monument and accessories and/or subsequent restoration:

M-11 Per G.L.O. notes, J. Wampler set a post in 1816 & 1817.

O.C.R.C. NW 62.2' Nail 12" Elm	L.C.R.C. L 7353 P. 577 1978 1/2" Iron Bar	Kobs Survey 1978 Nail & Washer in Tel. Pole N 39.52'	Macomb County L.C.R.C. for A-11 L.C.R.C. L. 5778 P. 409 1993
SW 44.30' Nail 12" Elm	Nail & Washer in Tel. Pole N 39.52'	Nail & Washer in 24" Oak NE 33.58'	3/4" Iron Pipe
	Nail & Washer in 24" Oak NE 33.58'	Nail & Washer in Tel. Pole SE 61.35'	PK Nail in P. Pole SE 969.8'
	Nail & Washer in Tel. Pole SE 61.35'		NE Cor. Sec. 36 Addison Twp. 1/2" Iron Bar South 14.76'
			PK Nail in W Cherry SW 71.24'
			Nail & Washer in Tel. Pole NW 24.68'

B. Description of corner evidence found and/or method applied in restoring or reestablishing corner:

M-11 Found 1/2" Iron bar near C/L Brewer Road (gravel) running E-W 4' West of West edge Dequindre Road (asphalt) running N-Sly with 3/4" pipe (NW Cor., Sec. 31, T5N, R11E) 14.76' North. Checks the following witnesses.

L.C.R.C. 7353 P. 577 1978 N 39.30' Nail W Side Tel. Pole	Kobs Survey 1978 N 39.30' Nail W Side Tel. Pole	Macomb County L.C.R.C. for A-11 L.C.R.C. L. 5778 P. 409 1993 NE Cor. Sec. 36 Addison Twp. 1/2" Iron Bar South 14.76'
---	--	---

C. Description of monument for corner and accessories established to perpetuate locating the position of the corner:

M-11 Set a 5/8" rebar with brass cap stamped "Oakland County Remonumentation P.S. #25854" in place of found 1/2" iron bar.

- PK Nail & Tag Stamped "Oakland Co. Remonumentation P.S. #25854" in NE Side of 15" Aspen S 50° E 51.32'
- PK Nail & Tag Stamped "Oakland Co. Remonumentation P.S. #25854" in W. Side MBT Pole N 39.30'
- PK Nail & Tag Stamped "Oakland Co. Remonumentation P.S. #25854" in NW Side 8" Cherry S 70° W 63.76'
- PK Nail & Tag Stamped "Oakland Co. Remonumentation P.S. #25854" in NE Side P. Pole S 35° E 82.22' PK 3/4" Iron Pipe N 14.76'

The selected location is accepted by the Contractor and is generally accepted by professional surveyors as the best available evidence of the position of the original corner.

Signed by Randy J Kolehouse Date 12/23/94
Surveyor's Michigan License No. 25854

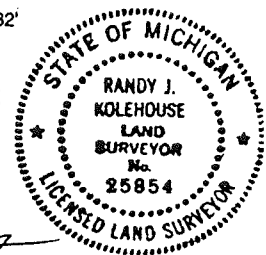

CERTIFICATE OF SURVEY

PROPERTY DESCRIPTION

A135552

A parcel of land being the S.E. 1/4 of S.W. 1/4 of Section 30, Town 5 North, Range 12 East, Bruce Township, Macomb County, Michigan, and being more particularly described as follows: Commencing at the South 1/4 Corner of said Section 30; thence West 1320.48 feet along the South line of said Section 30; thence North 01 degrees 49 minutes 28 seconds East 1320.55 feet; thence South 89 degrees 43 minutes 15 seconds East 1322.14 feet; thence South 01 degrees 54 minutes 20 seconds West 1314.17 feet to the point of beginning, containing 39.941 acres of land. Reserving easements of record.

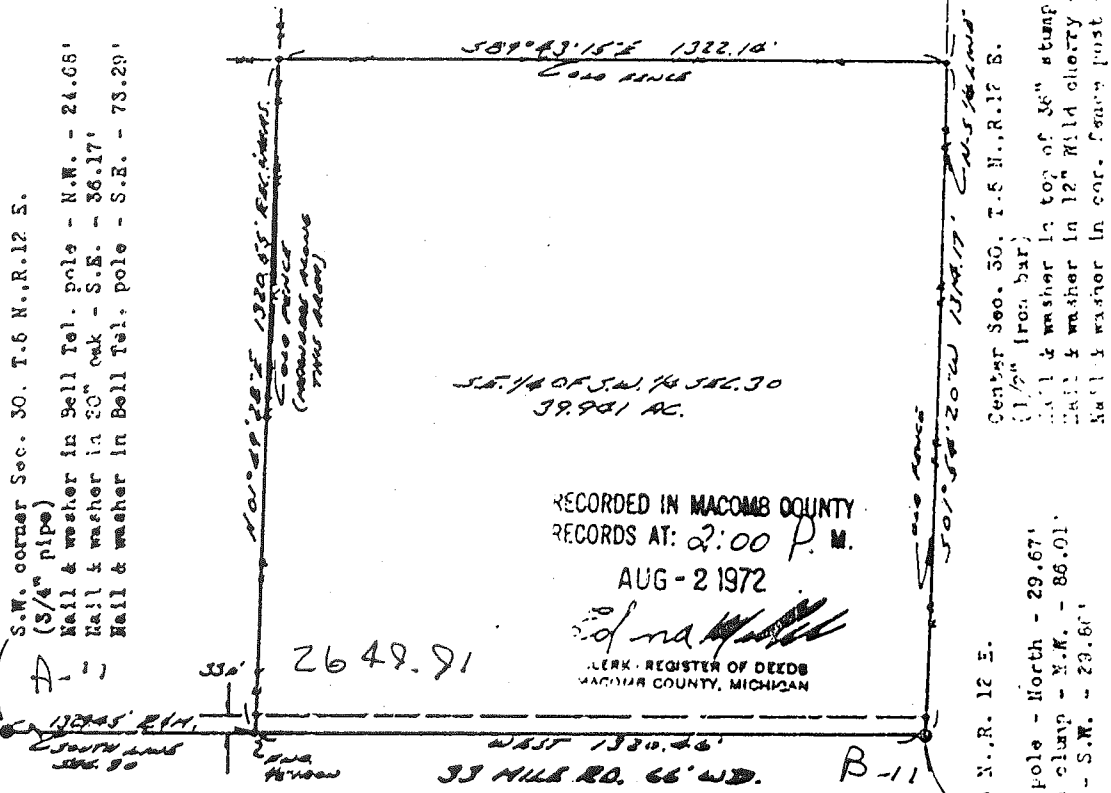

RECORDED IN MACOMB COUNTY
RECORDS AT: 2:00 P. M.
AUG - 2 1972

Herbert J. Kobs
CLERK - REGISTER OF DEEDS
MACOMB COUNTY, MICHIGAN

I hereby certify that I have surveyed the parcel(s) of land described and delineated hereon; that said Survey was performed with an error of closure no greater than 1 in 5000'; and that I have fully complied with the requirements of Section 3, Act 132, P.A. 1970.

Herbert J. Kobs
Herbert J. Kobs
Registered Land Surveyor
No. 14097

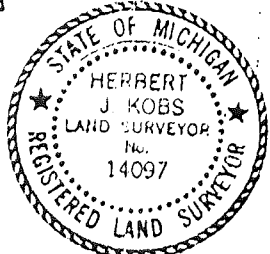

Notes: Set 1/2" iron bars 18" long and capped with plastic caps stamped (R.L.S. 14097) at points marked thus: o
Also, Set line stakes along West, North and East property lines.

WE HEREBY CERTIFY THAT WE HAVE SURVEYED THE PROPERTY HEREIN DESCRIBED AND THAT WE HAVE PLACED MARKER MONS AT THE CORNERS OF THE PARCEL OR AS INDICATED IN THE ABOVE SKETCH.

RETURN TO
H.J. KOBS - LAND SURVEYING
52408 FAYETTE ROCHESTER, MICH.

FOR: *[Signature]* 731-9216
DATE: 5-18-72 DRAWN: H.J.K. CRD: J.E. FIELD: H.J.K. SCALE: 1" = 300' JOB NO: 48-72

Certificate of Survey

RECORDED IN MACOMB COUNTY RECORDS AT: 12:05 P.M.

SEP 14 1973

Division of S.E. 1/4 of S.W. 1/4 of Section 30, Town 5 North, Range 12 East, Bruce Township, Macomb County, Michigan.

Sherman Parker Realty
FOR (Krohn Property)
DATE July 12, 1973
JOB # 216-73
SCALE 1" = 300'
SHEET 1 of 2

Edna Walker
CLERK - REGISTER OF DEEDS
MACOMB COUNTY, MICHIGAN

Center Sec. 30, T.5 N., R.12 E.

(1/2" iron bar)

Nail & washer in top of 36" stump - N.E. - 28.88'

Nail & washer in 12" wild cherry - S.W. - 48.98'

Nail & washer in cor. fence post - S.W. - 25.20'

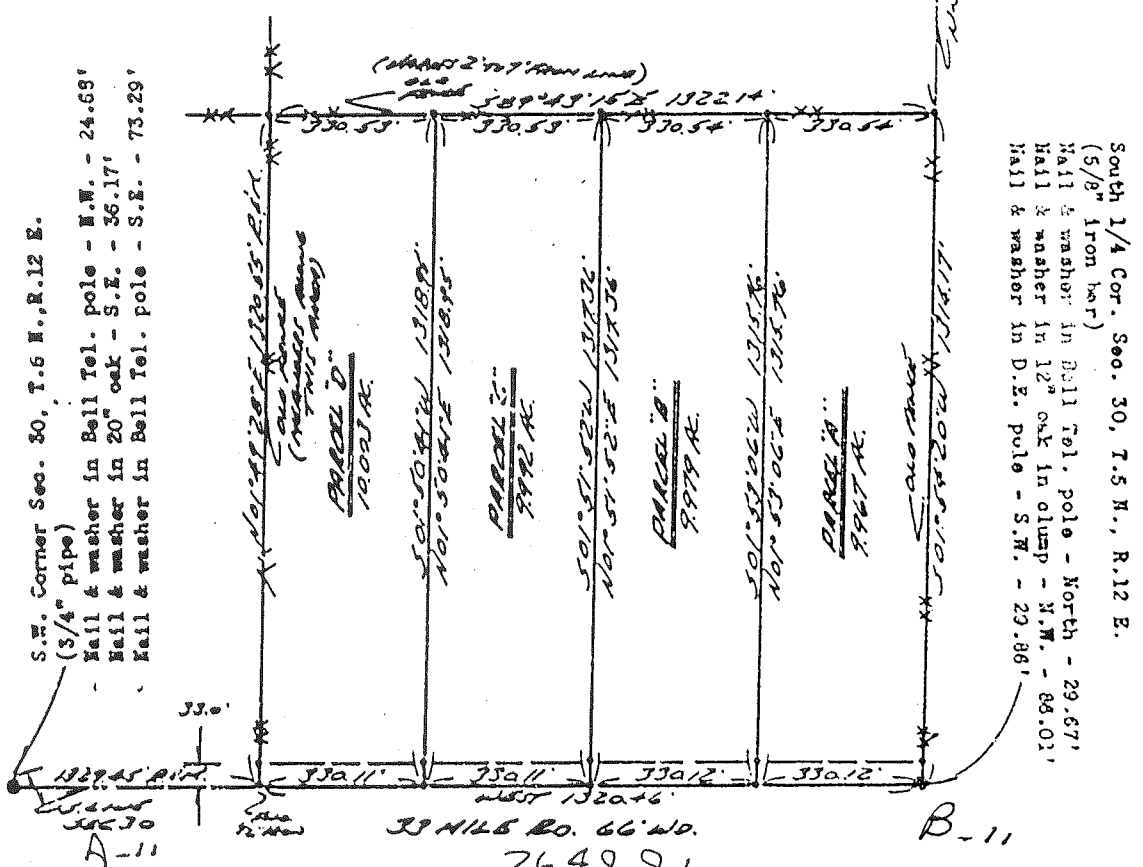

I hereby certify that I have surveyed the parcel(s) of land described and delineated hereon; that said Survey was performed with an error of closure no greater than 1 in 5000'; and that I have fully complied with the requirements of Section 3, Act 132, P.A. 1970.

Herbert J. Kobs
Herbert J. Kobs
Registered Land Surveyor
No. 14097

Note: Set 1/2" iron bars 18" long and capped with plastic caps stamped (R.L.S. 14097) at points marked thus: o

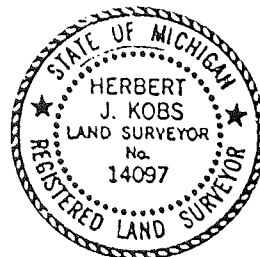

CERTIFICATE OF SURVEY
Scale: 1" = 200'

Job No. 335-72
For: Sherman Farms Realty
(McMillan Property)
November 20, 1972
Sheet 1 of 2

Division of part of West half of
N.W. 1/4 of Section 31, Town 5 North,
Range 12 East, Bruce Township, Macomb
County, Michigan.

RECORDED IN MACOMB COUNTY
RECORDS AT: 12/15/73 M.

FEB 20 1973

to Edna Hill
CLERK - REGISTER OF DEEDS
MACOMB COUNTY, MICHIGAN
N.W. Cor. Sec. 31, T.5 N., R.12 E.
(3/4" pipe)
Nail & washer in Bell Tel. pole - N.W. - 24.68'
Nail & washer in 20" oak - S.E. - 36.17'
Nail & washer in Bell Tel. pole - S.E. - 73.29'

North 1/4 Cor. Sec. 31, T.5 N., R.12 E.
(5/8" iron bar)
Nail & washer in Bell Tel. pole -
North - 29.07'
Nail & washer in 12" oak in clump -
N.W. - 86.01'
Nail & washer in D.E. pole - S.W. - 29.86'

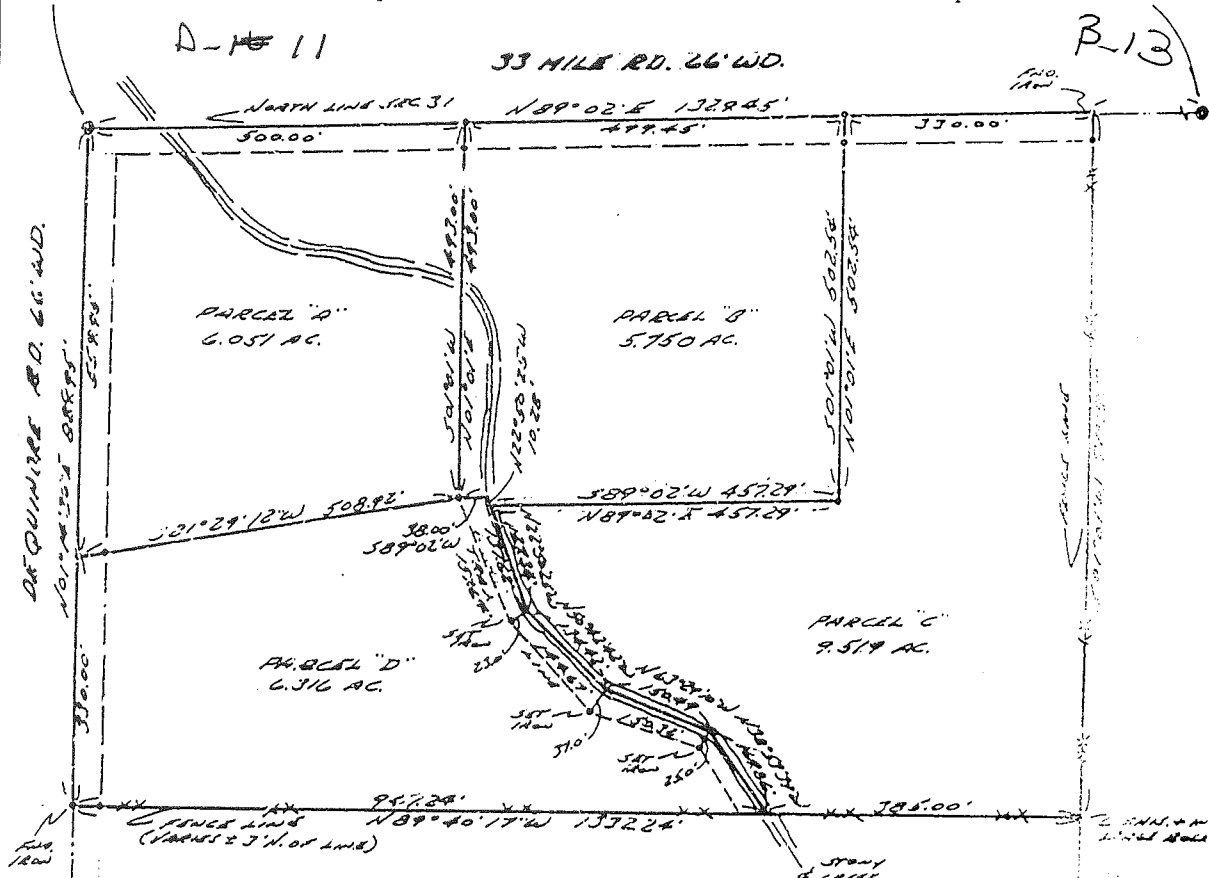

I hereby certify that I have surveyed the parcel(s)
of land described and delineated hereon; that said
Survey was performed with an error of closure no
greater than 1 in 5000'; and that I have fully
complied with the requirements of Section 3, Act
132, P.A. 1970.

Herbert J. Kobs
Herbert J. Kobs
Registered Land Surveyor
No. 14097



A-12
West 1/4 Cor. Sec. 31, T.5 N., R.12 E.
(1/2" pipe)
Nail & washer in top of end fence post - N.W. - 46.78'
Nail & washer in D.E. pole - N.E. - 57.63'
Nail & washer in 12" tree - S.E. - 81.10'

Note: Set 1/2" iron bars
18" long and capped with
plastic caps stamped (R.L.S.
14097) at points marked
thus: o

Certificate of Survey

UBR 2624 PAGE 117

PROPERTY DESCRIPTION'S

N. DEMCHIK AND
 FOR HAROLD DEMCHIK
 DATE JULY 9, 1975
 JOB # 188-75
 SCALE 1" = 200'
 SHEET 1 OF 1



PARCEL A: A PARCEL OF LAND LOCATED IN AND BEING A PART OF THE WEST 1/2 OF THE SOUTHWEST 1/4 OF THE SOUTHWEST 1/4 OF SECTION 30, TOWN 5 NORTH, RANGE 12 EAST, BRUCE TOWNSHIP, MACOMB COUNTY, MICHIGAN, AND BEING MORE PARTICULARLY DESCRIBED AS FOLLOWS: COMMENCING AT THE SOUTHWEST CORNER OF SAID SECTION 30; THENCE EAST 309.73 FEET ALONG THE SOUTH LINE OF SAID SECTION 30; THENCE NORTH 28 DEGREES 23 MINUTES 56 SECONDS EAST 259.50 FEET; THENCE NORTH 11 DEGREES 51 MINUTES 09 SECONDS EAST 236.28 FEET; THENCE WEST 462.42 FEET TO THE WEST LINE OF SAID SECTION 30; THENCE SOUTH 02 DEGREES 24 MINUTES WEST 459.91 FEET ALONG SAID WEST LINE TO THE POINT OF BEGINNING, CONTAINING 4.273 ACRES OF LAND. SUBJECT TO THE RIGHTS OF THE PUBLIC IN DEQUINDRE AND 33 MILE ROADS AND ANY EASEMENTS OF RECORD.

PARCEL B: A PARCEL OF LAND LOCATED IN AND BEING A PART OF THE WEST 1/2 OF THE SOUTHWEST 1/4 OF THE SOUTHWEST 1/4 OF SECTION 30, TOWN 5 NORTH, RANGE 12 EAST, BRUCE TOWNSHIP, MACOMB COUNTY, MICHIGAN, AND BEING MORE PARTICULARLY DESCRIBED AS FOLLOWS: COMMENCING AT A POINT ON THE SOUTH LINE OF SAID SECTION 30, IT BEING 309.73 FEET EAST FROM THE SOUTHWEST CORNER OF SAID SECTION 30; THENCE EXTENDING EAST 355.00 FEET ALONG SAID SOUTH LINE; THENCE NORTH 02 DEGREES 06 MINUTES 44 SECONDS EAST 459.82 FEET; THENCE WEST 200.00 FEET; THENCE SOUTH 11 DEGREES 51 MINUTES 09 SECONDS WEST 236.28 FEET; THENCE SOUTH 28 DEGREES 23 MINUTES 56 SECONDS WEST 259.50 FEET TO THE POINT OF BEGINNING, CONTAINING 2.727 ACRES OF LAND. SUBJECT TO THE RIGHTS OF THE PUBLIC IN 33 MILE ROAD AND ANY EASEMENTS OF RECORD.

RECORDED IN MACOMB COUNTY
 RECORDS AT: 12.34, 1975
 OCT-8 1975

Edna M. Smith

CLERK - REGISTER OF DEEDS
 MACOMB COUNTY, MICHIGAN

S.W. COR. SEC. 30, T. 5N., R. 12E.
 (34, 2198)
 LINE FURTHER N. BEING 721.00' - N.W. 24.68'
 N.W. 1/4 SEC. 30, T. 5N., R. 12E.
 N.W. 1/4 SEC. 30, T. 5N., R. 12E.
 N.W. 1/4 SEC. 30, T. 5N., R. 12E.

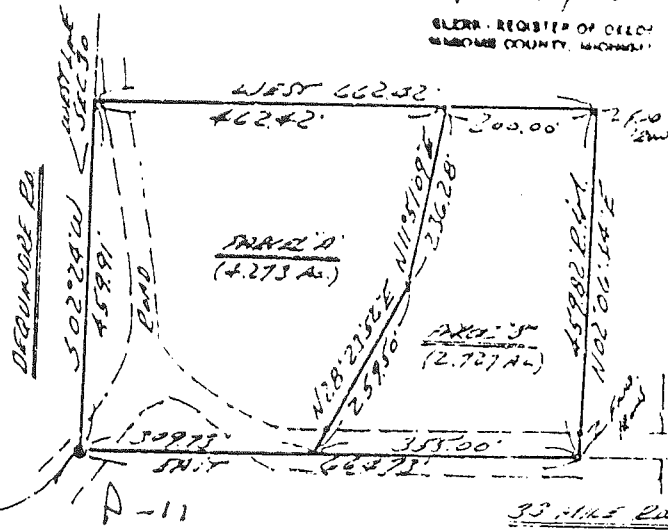

TOWNSHIP 5 NORTH, RANGE 12 EAST, SECTION 30, T. 5N., R. 12E.
 (34, 2198)
 N.W. 1/4 SEC. 30, T. 5N., R. 12E.
 N.W. 1/4 SEC. 30, T. 5N., R. 12E.
 N.W. 1/4 SEC. 30, T. 5N., R. 12E.

I HEREBY CERTIFY THAT I HAVE SURVEYED THE PARCEL(S) OF LAND DESCRIBED AND DELINEATED HEREON; THAT SAID SURVEY WAS PERFORMED WITH AN ERROR OF CLOSURE NO GREATER THAN 1 IN 5000'; AND THAT I HAVE FULLY COMPLIED WITH THE REQUIREMENTS OF SECTION 3, ACT 132, P.A. 1970.

Herbert J. Koss
 HERBERT J. KOSS
 REGISTERED LAND SURVEYOR
 No. 14097

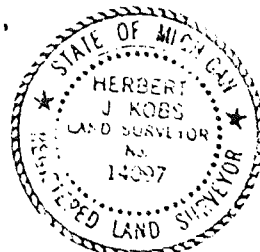

NOTE: SET 1/2" IRON BARB 18" LONG WITH CAPS STAMPED (R.L.S. 14097) AT POINTS MARKED THUS: O

R* RECORDED M* MEASURED



KOBS LAND SURVEYING

1925 BREWER ROAD

ROMEO, MICHIGAN

752-2700



Certificate of Survey

SCALE: 1"=100'

FOR	ED SWARTZ
DATE	JUNE 4, 1984
JOB #	245-84
SCALE	1"=100'
SHEET	1 of 2

Part of the Southwest 1/4 of Section 30,
Town 5 North, Range 12 East, Bruce Town-
ship, Macomb County, Michigan.

Note: Bearings relate to description of record
for delineated parcels.

R=Recorded
M=Measured



TAFT RD. 66' WD.

A-10

B-10

N 88°11'43"E 363.00' (R.M.)

Set
1/2" = 100'

E.W. 1/4 L216

33'
FND. IRON
#16034

Set
1/2" = 100'

RECORDED IN MACOMB COUNTY
RECORDED AT: 9.23.84 M.

DEC-4-1984

Ed Swartz

COUNTY REGISTER
MACOMB COUNTY, MICHIGAN

PARCEL A-1
2.498 AC.

S 88°11'43"W 363.00' (R.M.)

N 88°11'43"E 363.00' (R.M.)

PARCEL A-2
2.498 AC.

S 88°11'43"W 363.00' (R.M.)

I hereby certify that I have surveyed
the parcel(s) of land described and
delineated hereon; that said survey
was performed with a relative error
of closure no greater than 1' in 5,000';
and that I have fully complied with
the requirements of Section 3, Act
132, P.A. 1970.

Herbert J. Kobs
Herbert J. Kobs
Registered Land Surveyor
No. 14097

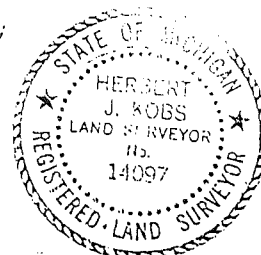

WEST 1/4 COR. SEC. 30, T. 5 N., R. 12 E.
(1/2" = 100' SCALE)
R.K. NAIL IN ANCHOR POST - N.W. - 36.82'
R.K. NAIL IN UTILITY POLE - N.E. - 36.22'
R.K. NAIL IN 4" OAK - S.W. - 43.71'

DEQUINDRE RD. 66' WD.
S 00°19'02"W 600.00' N 00°19'02"E

S.W. COR. SEC. 30, T. 5 N., R. 12 E.
(3/4" = 100' SCALE)
NAIL & WASHER IN BELL TEL. POLE - N.W. - 24.63'
NAIL & WASHER IN 2" OAK - S.E. - 36.17'
NAIL & WASHER IN BELL TEL. POLE - S.E. - 33.24'

M. LINE SEC. 30

D-11

KOBS LAND SURVEYING

1925 BREWER ROAD

ROMEO, MICHIGAN

752-2700

CERTIFICATE OF SURVEY

FOR DAVID BECKNER
 JOB NO. 436-84 DATE Nov. 1, 1984
 SCALE 1"=100' SHEET 1 of 1
 DRAWN BY D.H.K. CHECKED BY H.J.K.

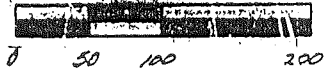

DESCRIPTION: A parcel of land located in and being a part of the Northwest 1/4 of Section 31, town 5 North, Range 12 East, Bruce Township, Macomb County, Michigan, and being more particularly described as follows: Commencing at the West 1/4 Corner of said Section 31; thence North 955.00 feet along West Section line to the point of beginning; thence extending North 220.00 feet along West Section line; thence South 88 degrees 13 minutes 35 seconds East 525.75 feet; thence South 220.00 feet; thence North 88 degrees 13 minutes 35 seconds West 525.75 feet to the point of beginning. Containing 2.654 acres of land. Subject to the rights of the public in Dequindre Road and any easements of record.

Note: Bearings relate to description of record for parent parcel.

RECORDED IN MACOMB COUNTY
 RECORDS 9:00 A.
 JAN - 3 1985

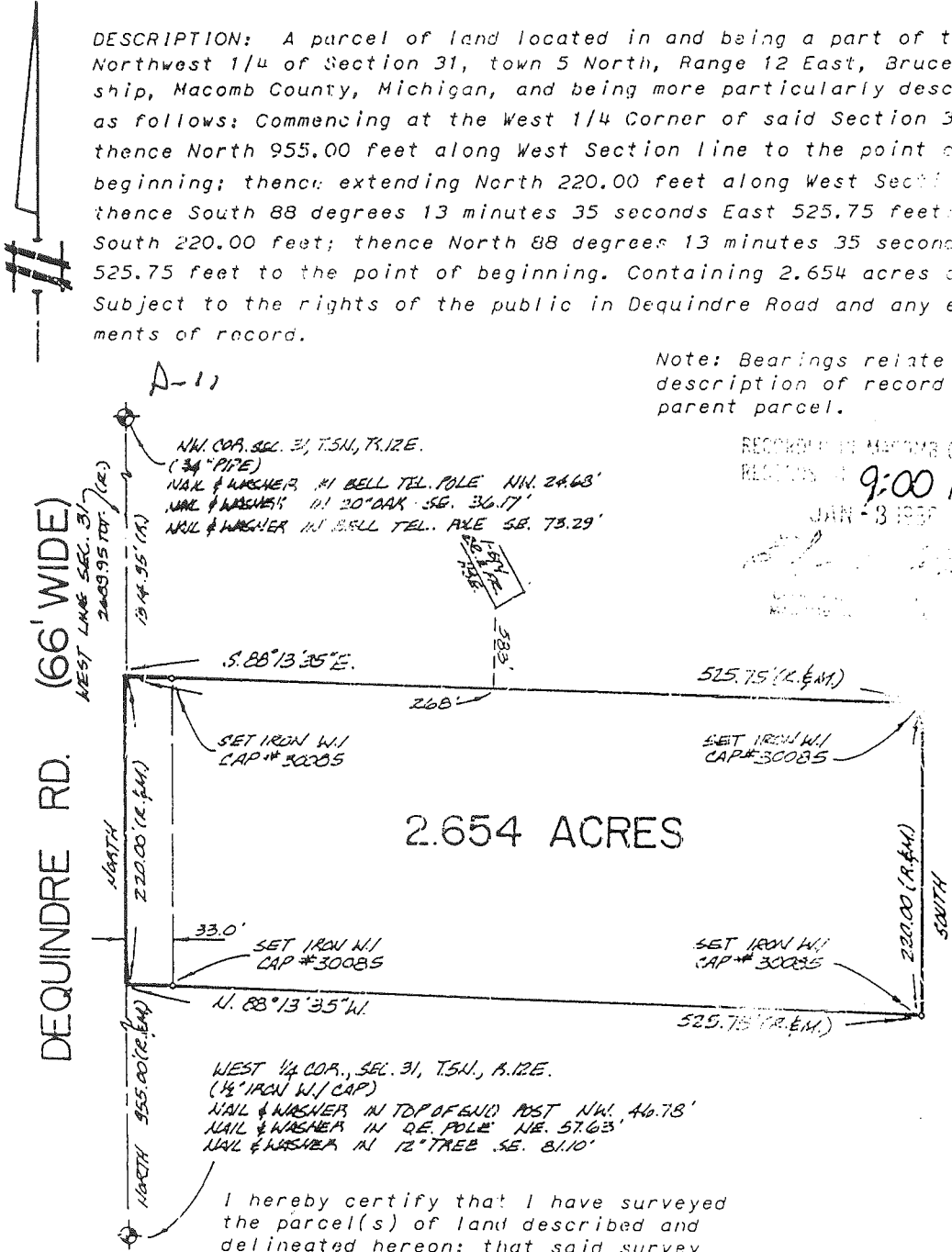

WEST 1/4 COR., SEC. 31, T.5N., R.12E.
 (1/4" IRON W/ CAP)
 NAIL & WASHER IN TOP OF BUILD POST NW. 40.78'
 NAIL & WASHER IN Q.E. POLE NE. 57.63'
 NAIL & WASHER IN 12" TREE SE. 81.10'

I hereby certify that I have surveyed the parcel(s) of land described and delineated hereon; that said survey was performed with a relative error of closure no greater than 1' in 5,000'; and that I have fully complied with the requirements of Section 3, Act 132, P.A. 1970.

Donald H. King
 Donald H. King
 Licensed Land Surveyor No. 30085

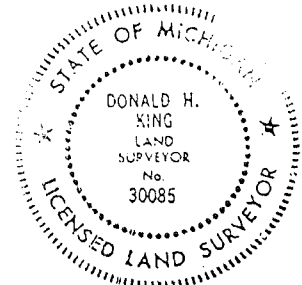

CERTIFICATE OF SURVEY

FOR DANIEL CARR
 JOB NO. 126-87 DATE 2-5-87
 SCALE 1" = 150' SHEET 1 OF 1
 DRAWN BY J.F. CHECKED BY H.J.K.



M = MEASURED
 R = RECORDED
 C = CALCULATED

DESCRIPTION:

A parcel of land located in and being a part of the Northwest 1/4 of Section 31, Town 5 North, Range 12 East, Bruce Township, Macomb County, Michigan, and being more particularly described as follows: Commencing at the West 1/4 corner of said Section 31; thence North 1175.00 Feet along the West line of said Section 31 to the point of beginning; thence extending North 255.00 Feet along said West line of Section 31; thence South 88 degrees 13 minutes 35 seconds East 702.27 Feet; thence South 475.00 Feet; thence North 88 degrees 13 minutes 35 seconds West 176.52 Feet; thence North 220.00 Feet; thence North 88 degrees 13 minutes 35 seconds West 525.75 Feet to the point of beginning, containing 5.000 acres of land.

NOTE: Bearings relate to description of record for delineated parcel.

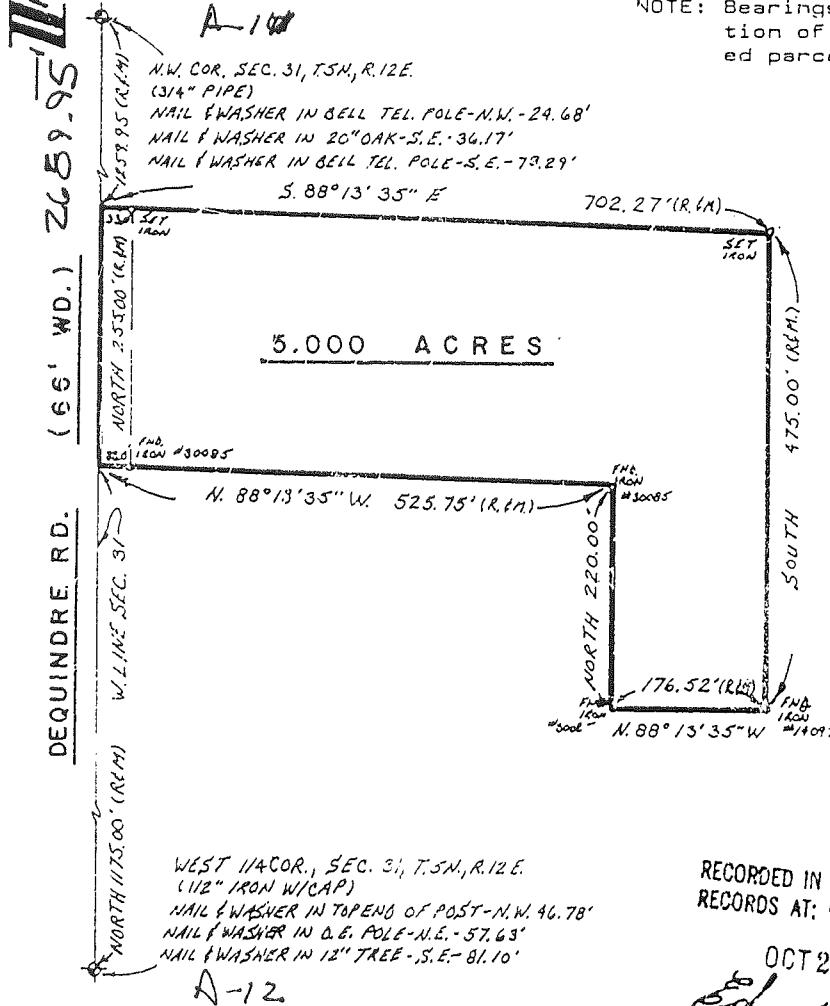

WEST 1/4 COR., SEC. 31, T. 5N., R. 12E.
 (1/2" IRON W/CAP)
 NAIL & WASHER IN TOP END OF POST - N.W. 46.78'
 NAIL & WASHER IN O.E. POLE - N.E. - 57.63'
 NAIL & WASHER IN 12" TREE - S.E. - 81.10'

I hereby certify that I have surveyed the parcel(s) of land described and delineated hereon; that said Survey was performed with an error of closure no greater than 1 in 5,000; and that I have fully complied with the requirements of Section 3, Act 132, P.A. 1970.

Herbert J. Kobs
 Herbert J. Kobs
 Registered Land Surveyor
 Michigan Registration No. 14097

RECORDED IN MACOMB COUNTY
 RECORDS AT: 9:46 A.M.
 OCT 20 1987
Edna
 CLERK - REGISTER OF DEEDS
 MACOMB COUNTY, MICHIGAN



SOUTH PART OF PARCEL "C"

A parcel of land in and being a part of the West 1/2 of the West 1/2 of the Northwest 1/4 of Section 31, Town 5 North, Range 12 East, Bruce Township, Macomb County, Michigan, and being more particularly described as follows:

Commencing at the West 1/4 Corner of said Section 31; thence North 500.00 feet along the West line of said Section 31 to the point of beginning; thence extending along said West line North 268.83 feet; thence South 88 degrees 13 minutes 35 seconds East 702.27 feet; thence South 268.83 feet; thence North 88 degrees 13 minutes 35 seconds West 702.27 feet to the point of beginning, containing 4.333 acres of land.

Subject to the rights of the public and of any governmental unit in any part thereof, taken, used, or deeded for street, road, or highway purposes. Also, subject to any easements, recorded or otherwise.

NOTE: BEARINGS RELATE TO DESCRIPTION OF RECORD FOR DELINEATED PARCEL.

95016

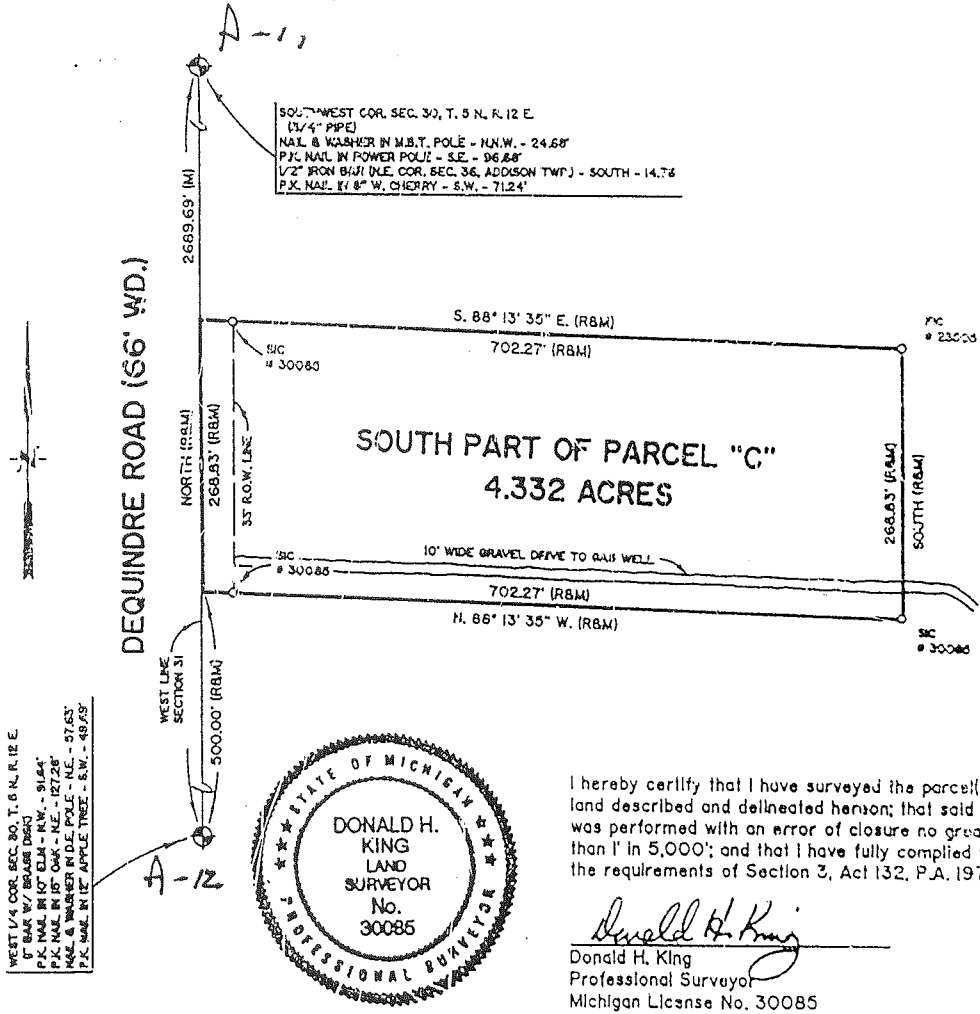

I hereby certify that I have surveyed the parcel(s) of land described and delineated hereon; that said Survey was performed with an error of closure no greater than 1" in 5,000'; and that I have fully complied with the requirements of Section 3, Act 132, P.A. 1970.

Donald H. King
 Donald H. King
 Professional Surveyor
 Michigan License No. 30085

111 RAWLES ROMEO, MICHIGAN 48085 (810) 792-2700

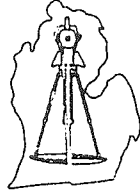

- LEGEND:
 R = RECORDED
 M = MEASURED
 C = CALCULATED
 SIC = SET IRON
 FI = FOUND IRON ROD
 FP = FOUND PIPE
 FM = FOUND MONUMENT

CLIENT: IDA TENAGLIA
 DRAWN BY: K.D.R. CHK'D BY: D.H.K.
 FILE No.: 95016

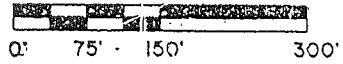

1" = 150'	1-31-95
SCALE	DATE
SHEET	JOB No.
1 OF 1	95016

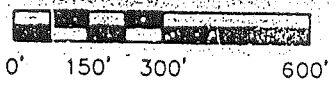

Part of the Southwest 1/4 of Section 30, Town 5 North,
 Range 12 East, Bruce Township, Macomb County, Michigan.

CD161266 LIBER:06595 PAGE:722 09:28A 03/15/1995
 CARMELLA SABAUGH-MACOMB COUNTY, MI REG/DEEDS

A-10

WEST 1/4 COR. SEC. 30, T 5 N., R 12 E.
 (1/2" IRON BAR)
 P.K. NAIL IN ANCHOR POST - N.W. - 36.82'
 P.K. NAIL IN UTIL. POLE - N.E. - 36.22'
 P.K. NAIL IN 40" C&G - 43.71'

CENTER COR. SEC. 30, T. 5 N., R. 12 E.
 (1/2" IRON BAR)
 P.K. NAIL IN 24" TRU-OAK - N.W. - 83.45'
 P.K. NAIL IN 5" ASH - NORTH - 78.00'
 P.K. NAIL IN E. GATE POST - S.E. - 31.40'
 P.K. NAIL IN POWER POLE - S.S.W. - 25.07'

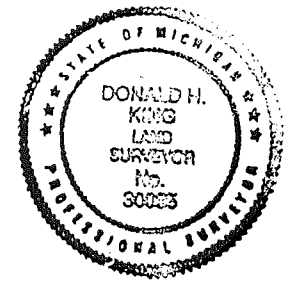
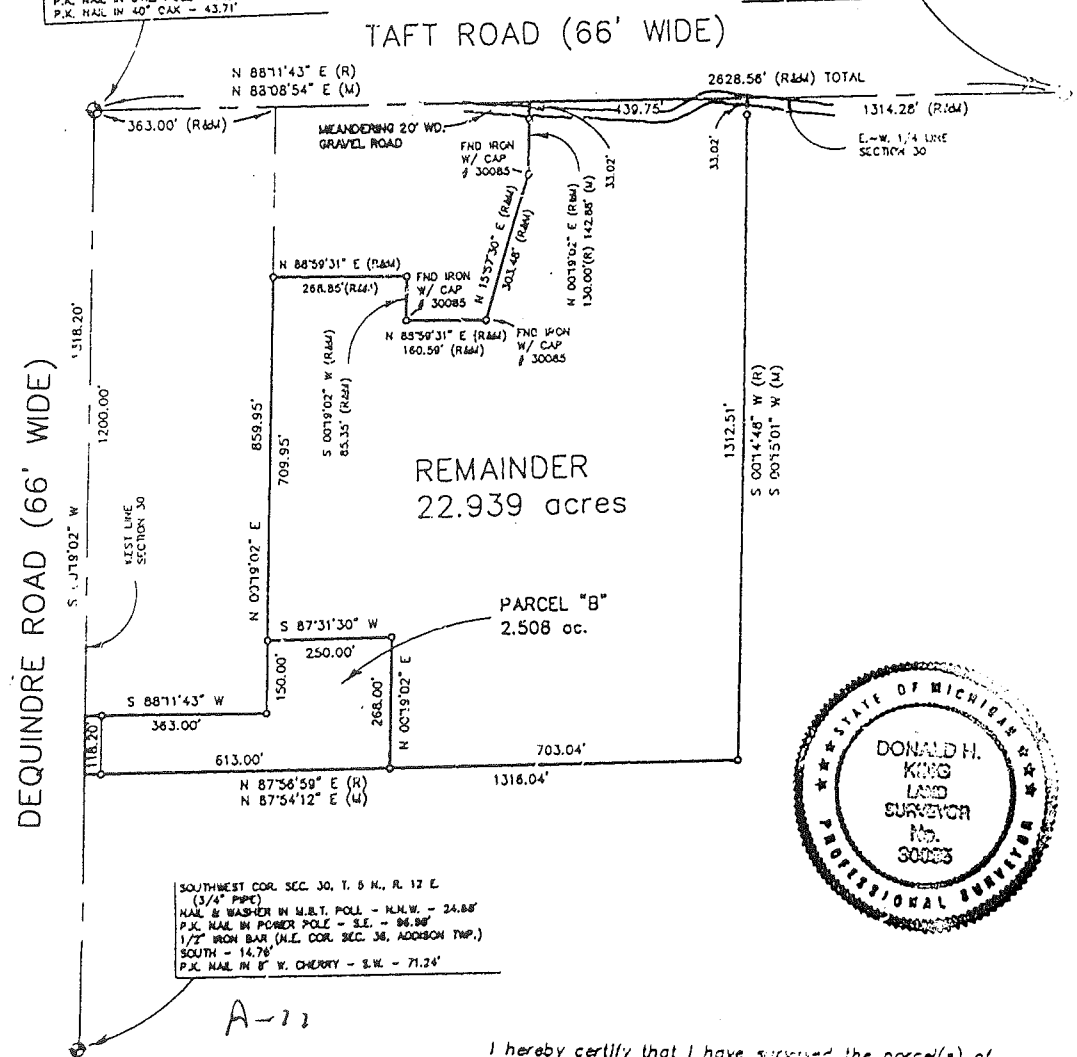

SOUTHWEST COR. SEC. 30, T. 5 N., R. 12 E.
 (3/4" PIPE)
 NAIL & WASHER IN U.B.T. POLL - N.W. - 24.88'
 P.K. NAIL IN POWER POLE - S.E. - 86.88'
 1/2" IRON BAR (N.E. COR. SEC. 30, ADDISON TWP.)
 SOUTH - 14.76'
 P.K. NAIL IN 8" W. CHERRY - S.W. - 71.24'

NOTE:
 Set 18" iron bars w/ caps
 # 30085 at all places marked
 thus: "o". Unless otherwise
 noted.

I hereby certify that I have surveyed the parcel(s) of
 land described and delineated hereon; that said Survey
 was performed with an error of closure no greater than
 1' in 5,000'; and that I have fully complied with the
 requirements of Section 3, Act 132, P.A. 1970.

Donald H. King
 DONALD H. KING
 PROFESSIONAL SURVEYOR
 MICHIGAN LICENSE No. 30085

A-9

N.W. COR.

RD.

34 MILE

N. 1/4 POST

100

W 1/4 POST

A-10

CEN. POST

TAFT

1-30E

1-30F

OAKLAND CO.

S.W. COR.

A-11

N.W. COR.

33 MILE

S. 1/4 POST

B-11

1/4 POST

002

