

LAND CORNER RECORDATION CERTIFICATE
Filing Requirement of Act 74, Mich. P.A. 1970

For corners in

Macomb Located In: Bruce Township Corner Code #
(County)

1. Public Land Survey T 5N R 12E A-10
T R
T R
T R
T R

2. Property Controlling in Section S T R
S T R

3. Miscellaneous Property in Sec. S T R
S T R

114763
LIBER 9643 PAGE 793
07/11/2000 08:03:49 A.M.
MACOMB COUNTY, MI
CARMELLA SABAUGH, REG/DEEDS

Register of Deeds Stamp & File Number

4. Lot No. _____, Recorded Plat _____
5. Private Claims _____

I, Huston K. Kennedy, in a field survey on March 2, 2000 do hereby state that under requirements of P.A. 74, Michigan P.A. of 1970, the corner points mentioned in lines 1 and 2 above were in conformance with regulations and rules therefore as required in the current manual of survey instructions of the United States Department of the Interior, Bureau of Land Management or by a decree of a Court of Law and/or that the corner points mentioned in lines 3, 4 and 5 above were in conformance with the rules of the Michigan Board of Land Surveyors or by a Decree of a Court of Law; established, re-established, monumented, recovered, found as expressed below:

	A	B	C	D	E	F	G	H	I	J	K	L	M
1													
2	6		5		4		3		2		1		
3													
4	7		8		9		10		11		12		
5													
6	18		17		16		15		14		13		
7													
8	19		20		21		22		23		24		
9													
10	30		29		28		27		26		25		
11													
12	31		32		33		34		35		36		
13													

NOTE: Not more than 2 corners, all in the same town and range, may be recorded on this certificate.

- A. Description of original monument and accessories and/or subsequent restoration:
1817-GLO Wampler, D.S.; No post was set, no witnesses
1.) 1979-Verba, PS #13603; LCRC L.3074, pg.3 - Fnd a 1/2" Re-rod
2.) 1995-Kolehouse, PS #25854; LCRC for (M-10 Addison Twp.) L.15234, pg.281 of OCR - Fnd a 1/2" Rebar
3.) 1984-Kobs, PS #14097; Survey L.3705, pg.95 - Fnd a 3/4" Pipe
4.) 1992-King, PS #30085; Survey L.5831, pg.327 - Fnd a 1/2" Iron Bar
5.) 1992-King, PS #30085; Survey L.6595, pg.667 - Fnd a 1/2" Bar w/brass disc, witnesses do not verify this corner
6.) 1995-King, PS #30085; Survey L.6595, pg.722 - Fnd a 1/2" Iron Bar, used same wit as 1995 Survey

- B. Description of corner evidence found and/or method applied in restoring or reestablishing corner:
2000-Kennedy Surveying, Inc. - Kennedy, PS #17623 - Fnd a 5/8" Iron Rod with a 2" diameter brass cap stamped "Oakland County Remonumentation PS #25854 located in the existing centerline of Dequindre Road extending to the North & South, which has a gravel surface, also in the existing centerline of Taft Road extending to the East & West, which has a gravel surface. This corner has been accepted and used as a common corner with the East 1/4 corner of Section 25, T5N, R11E, Addison Township (M-10).

Witnesses from LCRC #1, 2 Survey #3 & 6 were used to recover and verify the location of the found a 5/8" Iron Rod with a 2" diameter brass cap stamped "Oakland County Remonumentation PS #25854.

I accepted the found a 5/8" Iron Rod with a 2" diameter brass cap stamped "Oakland County Remonumentation PS #25854 as the best evidence of the original corner position.

Field measurements see back side

- C. Description of monument for corner and accessories established to perpetuate locating the position of the corner:
A-10 I accepted the found 5/8" Iron Rod with a 2" diameter brass cap stamped "Oakland County Remonumentation PS #25854"
S48°W 43.78' Fnd PK Nail & Remon Washer stamped "Oakland County Remon., PS #25854 SE face 50" Power Pole
N48°W 37.08' Fnd PK Nail & Remon Washer stamped "Oakland County Remon., PS #25854 NE face 50" Power Pole
N51°E 36.32' Fnd PK Nail & Remon Washer stamped "Oakland County Remon., PS #25854 SE face 50" Power Pole
S66°E 68.74' Fnd PK Nail & Remon Washer stamped "Oakland County Remon., PS #25854 SW face 50" Power Pole



The selected location is accepted by me and is generally accepted by Professional Surveyors as the best available evidence of the position of the original corner.

Signed by: Huston K. Kennedy Date 6-12-00
Surveyor's Michigan License No. 17623

TOWN 5 NORTH, RANGE 12 EAST, BRUCE TOWNSHIP (A-10)

FIELD MEASUREMENTS BETWEEN

A-10 to A-9

No GLO
2628.70 Ft. (MEA-2000)

A-10 to A-11

No GLO
2637.44 Ft. (MEA-2000)

A-10 to M-10

No GLO
This corner has been accepted and used as a common corner with M-10





2000
MACOMB COUNTY REMONUMENTATION
PROGRAM FOR BRUCE TOWNSHIP

Research Dossier for A-10

Prepared by:
Kennedy Surveying, Inc.
105 North Washington Street
Oxford, Michigan 48371
00-5020

Sources of Information Researched For Macomb 2000 Remonumentation Program FOR BRUCE TOWNSHIP

- 1.) GLO Notes
- 2.) Act 74 Recorded LCRC
- 3.) Act 132 Recorded Surveys
- 4.) Personal History and Records
- 5.) Letters to the Following Requesting Unrecorded
LCRCs and Surveys
 - a.) Anderson, Eckstein & Westrick
 - b.) Fenn & Associates Surveying, Inc.
 - c.) King & Associates
 - d.) AES Engineers & Surveyors, Inc.
 - e.) Metco Land Sea Corp.
 - f.) Raymond Donnelly & Associates
 - g.) Metco-Dunn, Inc.
 - h.) Road Commission for Macomb County
 - i.) Macomb County Public Works
 - j.) George Jerome & Company
 - k.) Kem-Tec Surveying
 - l.) Mickalich & Associates
 - m.) Lehner Associates, Inc.
 - n.) Spalding, DeDecker & Associates
 - o.) M.C.S. Associates, Inc.
 - p.) Urban Land Consultants

GLO NOTES

Researching the government survey records for Macomb County shows that the post was not set at the West ¼ of corner of Section 30 in 1817 by Joseph Wampler, D.S.

No Witnesses

EXISTING CONDITIONS

The corner was not set during the original government survey. The corner has been perpetuated with a 5/8" Iron Rod with a 2" diameter brass cap stamped "Oakland County Remonumentation PS #25854 located in the existing centerline of Dequindre Road extending to the North & South, which has a gravel surface, also in the existing centerline of Taft Road extending to the East & West, which has a gravel surface. This corner has been accepted and used as a common corner with the East ¼ corner of Section 25, T5N, R11E, Addison Township (M-10).

LCRC AND RECORDED SURVEYS

Researching the Macomb County Records for Land Corner Recordation Certificates (LCRC) shows that Donald B. Verba, PS #13603 recorded a LCRC on March 5, 1979. He found a ½" Re-rod.

WITNESSES: (Based upon a LCRC recorded in Liber 3074, page 3 of Macomb County Records)

- *PK Nail SE side of MBT Pole Az. 54° 36.24 Ft.
- *PK Nail SW side Anchor Post Az. 135° 40.97 Ft.
- *PK Nail NW side 42" Oak Az. 237° 43.74 Ft.
- *PK Nail NE side Anchor Post Az. 315 36.84 Ft.

Randy J. Kolehouse, PS #25854 recorded a LCRC for (M-10 Addison Twp.) on July 27, 1995 in Liber 15234, page 281 of Oakland County Records. He found a ½" Rebar.

WITNESSES:

- *PK Nail & Tag stamped "Oakland County Remon. PS #25854 SE side of Telephone Pole N56°E 36.27 Ft.
- *PK Nail & Tag stamped "Oakland County Remon. PS #25854 SW side of Telephone Pole S62°E 68.70 Ft.
- *PK Nail & Tag stamped "Oakland County Remon. PS #25854 SE side of 48" Oak S52°W 43.72 Ft.
- *PK Nail & Tag stamped "Oakland County Remon. PS #25854 East side Cor. Fence Post N42°W 37.03 Ft.

Herbert J. Kobs, PS #14097 recorded a Certificate of Survey on December 4, 1984 in Liber 3705, page 119 of Macomb County Records. He found a ¾" Pipe.

WITNESSES:

- Nail & Washer in Bell Telephone Pole NW 24.68 Ft. (gone)
- Nail & Washer in 20" Oak SE 36.17 Ft. (gone)
- Nail & Washer in Bell Telephone Pole SE 73.29 Ft. (new pole)

Donald H. King, PS #30085 recorded a Certificate of Survey on April 30, 1992 in Liber 5831, page 327 of Macomb County Records. He found a ½" Iron Bar.

WITNESSES:

- *PK Nail in Anchor Post NW 36.82 Ft.
- *PK Nail in Utility Pole NE 36.22 Ft.
- *PK Nail in 40" Oak SW 43.71 Ft.

Donald H. King, PS #30085 recorded a Certificate of Survey on March 15, 1995 in Liber 6595, page 667 of Macomb County Records. He found a ½" Bar w/brass disc. These witnesses are gone.

WITNESSES:

- PK Nail in 10" Elm NW 91.64 Ft.
- PK Nail in 10" Oak NE 127.26 Ft.
- Nail & Washer in DE Pole NE 57.63 Ft.
- PK Nail in 12" Apple tree SW 49.69 Ft.

Donald H. King, PS #30085 recorded a Certificate of Survey on March 15, 1995 in Liber 6595, page 722 of Macomb County Records. He found a ½" Iron Bar, and used the same witnesses as those listed above on the 1992 Survey.

FIELD MEASUREMENTS BETWEEN

A-10 to A-9

No GLO
2628.70 Ft. (MEA-2000)

A-10 to A-11

No GLO
2637.44 Ft. (MEA-2000)

A-10 to M-10

No GLO
This corner has been accepted and used as a common corner with M-10

The witnesses for the above mentioned Land Corner Recordation Certificate and Certificate of Survey were used to verify the location of the found 5/8" Iron Rod with a 2" diameter brass cap stamped "Oakland County Remonumentation PS #25854 as of March 3, 2000. I therefore, recommend to the Macomb County Peer Group that they accept the 5/8" Iron Rod with a 2" diameter brass cap stamped "Oakland County Remonumentation PS #25854 as found as the best evidence of the corner position as perpetuated.

Huston K. Kennedy, PS
Kennedy Surveying, Inc.

*Used to verify the location of the found corner (A-10)

LAND CORNER RECORDATION CERTIFICATE
 FILING REQUIREMENT OF ACT 74, MICH. P.A.1970

BRUCE TOWNSHIP, MACOMB COUNTY

FOR CORNERS OF--	LOCATED IN--	CORNER CODE NUMBER
1. PUBLIC LAND SURVEY <u>30</u>	T. <u>5</u> N. R. <u>12</u> E.	A-10 W. 1/4 Corner
2. PROPERTY CONTROLLING IN SECTION _____	T. _____ N. S. R. _____ E. W.	_____
3. MISCELLANEOUS PROPERTY IN SECTION _____	T. _____ N. S. R. _____ E. W.	_____
4. LOT NO. _____, RECORDED PLAT _____		
5. PRIVATE CLAIMS _____		

A565643

RECORDED IN MACOMB COUNTY
 RECORDS AT: 9:28 a.m.
 MAR - 5 1979

Edna M. Hill
 CLERK - REGISTER OF DEEDS
 MACOMB COUNTY, MICHIGAN

REGISTER OF DEEDS STAMP AND
 FILING NUMBER

I, Donald R. Verba, do hereby certify that under requirements of P.A. 74, Michigan P.A. of 1970, the corner points mentioned in lines 1 and 2 above were, in a field survey on DEC 10, 1976, established, re-established, monumented, re-monumented, recovered or restored as expressed below and in conformance with regulations and rules therefore as required in the current manual of survey instructions of the United States Department of the Interior, Bureau of Land Management or by a decree of a court of law. Furthermore, that the corner points mentioned in lines 3, 4 and 5 above were, in a field survey on _____, 19____, found, recovered, restored, established or re-established as expressed below and in conformance with the rules of the Michigan State Board of Registration for Land Surveyors or, by a Decree of a Court of law:

A. Description of original monument and accessories and/or subsequent restoration:

No evidence of original monument available.

B. Description of corner evidence found and/or method applied in restoring or re-establishing corner:

Found 1/2" Re-Rod 2' West of the centerline of Dequindre Road (26' gravel) and 7' North of the centerline of Taft Road (22' gravel), per survey by Herbert Kobs, R.L.S. #14079, done in Section 31.

C. Description of monument for corner and accessories established to perpetuate locating the position of the corner:

Found P.K. Nail in S.E. side of Michigan Bell Telephone Pole	Az.	54°	36.24'
Found P.K. Nail in S.W. side of Anchor Post	Az.	135°	40.97'
Found P.K. Nail in N.W. side of 42" Oak	Az.	237°	43.74'
Found P.K. Nail in N.E. side of Anchor Post	Az.	315°	36.84'

SIGNED BY *Donald R. Verba* DATE 02-27-79

SURVEYOR'S MICHIGAN REGISTRATION NO. 13603 (SEAL)

FOR STATE AND UNITED STATES AGENCIES:

SIGNED BY _____ DATE _____
CHIEF OF SURVEY PARTY

APPROVED AND SIGNED BY _____ DATE _____
MICHIGAN REGISTERED LAND SURVEYOR

SURVEYOR'S MICHIGAN REGISTRATION NO. _____

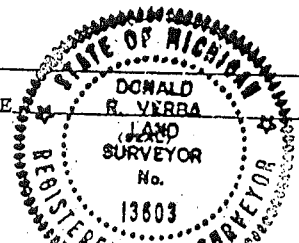

LIBER 15550-281

JUL 27 95 136686

LAND CORNER RECORDATION CERTIFICATE
Filing Requirement of Act 74, Mich. P.A. 1970

\$ 7.00 MISCELLANEOUS RECORDING
\$ 2.00 REMONUMENTATION
27 JUL 95 3:35 P.M. RECEIPT# 1408
PAID RECORDED - OAKLAND COUNTY
LYNN D. ALLEN, CLERK/REGISTER OF DEEDS

For corners in

Oakland (County)	Located in:	Addison Township	Corner Code #
1. Public Land Survey	T <u>5N</u>	R <u>11E</u>	<u>M-10</u>
	T _____	R _____	_____
	T _____	R _____	_____
	T _____	R _____	_____
2. Property Controlling in Section	S _____	T _____	R _____
	S _____	T _____	R _____
3. Miscellaneous Property in Sec.	S _____	T _____	R _____
	S _____	T _____	R _____

Compliance with
ACT 345, P.A. 1990
APPROVED ON: 6-19-95 RMS
OAKLAND COUNTY REMONUMENTATION
PEER GROUP COMMITTEE

Register of Deeds Stamp & File Number

- 4. Lot No. _____, Recorded Plat _____
- 5. Private Claims _____

I, Randy Kolehouse, in a field survey on May 8 19 95, do hereby certify that under requirements of P.A. 74 Michigan P.A. of 1970, the corner points mentioned in lines 1 and 2 above were in conformance with regulations and rules therefore as required in the current manual of survey instructions of the United States Department of the Interior, Bureau of Land Management or by a decree of a Court of Law and/or that the corner points mentioned in lines 3, 4 and 5 above were in conformance with the rules of the Michigan Board of Land Surveyors or by a Decree of a Court of Law; established, re-established, monumented, re-monumented, recovered, found as expressed below:

NOTE: Not more than 4 corners, all in the same town and range, may be recorded on this certificate.

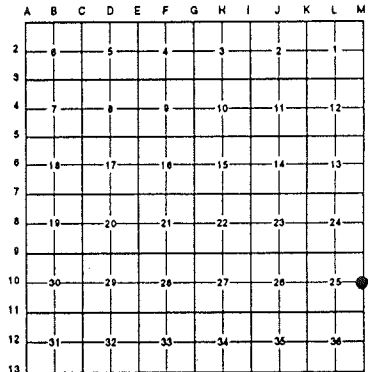

A. Description of original monument and accessories and/or subsequent restoration:

M-10	1817	Wampler	G.L.O.	Set Post
	1974	O.C.R.C.	File #119	Found 1/2" Rod
	1976	Verba	L.C.R.C. L. 3074 P. 3	Found 1/2" Rerod
	1978	Kobs	Cert. Surveys L. 3062 P. 558 and L. 3062 P. 520	Found 1/2" Iron Bar
	1981	Kobs	Cert. Survey L. 8113 P. 62	Found 1/2" Iron Bar
	1987	Kobs	Cert. Survey L. 10581 P. 825/823	Found 1/2" Iron Bar
	1991	King	Cert. Survey L. 11866 P. 122	Found 1/2" Iron Bar
	1994	King	Cert. Survey L. 15281 P. 240	Found 1/2" Iron Bar

B. Description of corner evidence found and/or method applied in restoring or reestablishing corner:

M-10 Found 1/2" rebar at C/L of Dequender and Yule/Taft (gravel) which checks 1974 O.C.R.C. corner witness and also witnesses from above surveys by Verba, Kobs & King 1976-1994.

O.C.R.C. File #119 1974
SW 43.70' 42" Oak (PK Nail)
NE 36.30' MBT Pole (PK Nail)
SE 40.95' Wood Cor. Post (PK Nail)
NW 36.92' Wood Cor. Post (PK Nail)

Verba L.C.R.C. L. 3074 P. 3 19976
PK in SE Side MBT Pole Az 54° 36.24'
PK in SW Side Anchor Post Az 135° 40.97'
PK in NE Side Anchor Post Az 315° 36.84'

King Cert. Survey L. 11866 P. 122
PK in Anchor Post NW 36.82'
PK in Util. Pole NE 36.22'
PK in 40" Oak SW 43.71'

C. Description of monument for corner and accessories established to perpetuate locating the position of the corner:

M-10 Replaced the 1/2" rebar with a 5/8" x 24" rebar with brass cap stamped "Oakland County Remonumentation P.S. #25854."

PK Nail & Tag Stamped "Oakland Co. Remonumentation P.S. #25854" in SE Face Tel. Pole N 56° E 36.27'
PK Nail & Tag Stamped "Oakland Co. Remonumentation P.S. #25854" in SW Face Tel. Pole S 62° E 68.70'
PK Nail & Tag Stamped "Oakland Co. Remonumentation P.S. #25854" in SE Face 48" Oak S 52° W 43.72'
PK Nail & Tag Stamped "Oakland Co. Remonumentation P.S. #25854" in E Face Cor. Fence Post N 42° W 37.03'

The selected location is accepted by the Contractor and is generally accepted by professional surveyors as the best available evidence of the position of the original corner.

Signed by Randy J. Kolehouse Date 7/14/95
EARTH TECH
Surveyor's Michigan License No. 25854

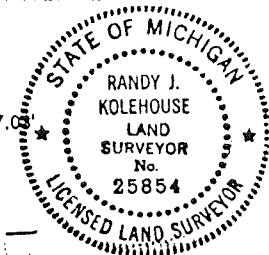

7.00
2.00 rnt
file

Certificate of Survey

FOR	EL SWARTZ
DATE	JUN 4, 1984
JOB #	243-84
SCALE	1"=100'
SHEET	1 of 2

Part of the Southwest 1/4 of Section 30,
Town 5 North, Range 12 East, Bruce Town-
ship, Macomb County, Michigan.

Note: Bearings relate to description of record
for delineated parcels.

R=Recorded
M=Measured



TAFT RD. 66' WD.

N 88°11'43"E 363.00' (R.M.)

Set
100'

E.W. 1/4 L216

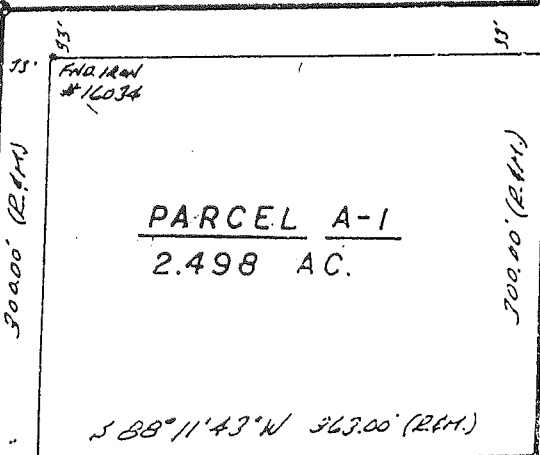

RECORDED IN MACOMB COUNTY
RECORD # AT: 9:35 M.

DEC-4-1984

Edna M. ...

REGISTERED LAND SURVEYOR
NO. 14097

DEQUINDRE RD. 66' WD.

S 00°19'02"W 600.00' N 00°19'02"E

300.00' (R.M.)

PARCEL A-2
2.498 AC.

N 88°11'43"E 363.00' (R.M.)

300.00' (R.M.)

S 88°11'43"W 363.00' (R.M.)

Set
100'

I hereby certify that I have surveyed
the parcel(s) of land described and
delineated hereon; that said survey
was performed with a relative error
of closure no greater than 1" in 5,000';
and that I have fully complied with
the requirements of Section 3, Act
132, P.A. 1970.

Herbert J. Kobs
Herbert J. Kobs
Registered Land Surveyor
No. 14097

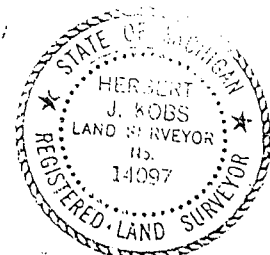

NE 1/4 COR. SEC. 30, T. 5 N., R. 12 E.
(1/2 - 1/2 AC. PAR)
R.K. MARK IN ANCHOR POST - N.W. - 36.82'
R.K. MARK IN UTILITY POLE - N.E. - 36.22'
R.K. MARK IN 40' DIRT - S.W. - 43.71'

S.W. COR. SEC. 30, T. 5 N., R. 12 E.
(1/4 - 1/4 AC.)
MARK IN ANCHOR IN BELL TR. POLE - N.W. - 24.68'
MARK IN ANCHOR IN 20' DIRT - S.E. - 36.17'
MARK IN ANCHOR IN BELL TR. POLE - S.E. - 73.29'

M. LINE SEC. 30

KOBS LAND SURVEYING

1925 BREWER ROAD

ROMEO, MICHIGAN

752-2700

CERTIFICATE OF SURVEY

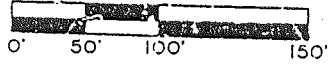

M = MEASURED
R = RECORDED
C = CALCULATED

FOR MARK SHAFER
JOB NO. 407-92 DATE 9-30-92
SCALE 1" = 100' SHEET 1 OF 1
DRAWN BY K.D.B. CHECKED BY D.H.K.

PARCEL "B"

USER 05831 PG. 327

1871194

A parcel of land located in and being a part of the Southwest 1/4 of Section 30, Town 5 North, Range 12 East, Bruce Township, Macomb County, Michigan, and being more particularly described as follows: Commencing at the West 1/4 corner of said Section 30; thence North 88 degrees 59 minutes 31 seconds East 631.85 feet along the East-West 1/4 line of said Section 30 to the point of beginning; thence extending North 88 degrees 59 minutes 31 seconds East 452.43 feet; thence South 00 degrees 14 minutes 48 seconds West 150.00 feet; thence South 20 degrees 48 minutes 46 seconds West 199.22 feet; thence South 88 degrees 59 minutes 31 seconds West 382.84 feet; thence North 00 degrees 19 minutes 02 seconds East 335.00 feet to the point of beginning, containing 3.332 acres of land.

Subject to the rights of the public in Taft Road. Subject to a 30.00-foot-wide easement for ingress and egress across the Easterly 30.00 feet of the above-described Parcel "B"; also subject to a 10.00-foot-wide private easement for public utilities lying West of and adjoining the Westerly line of the above-described 30.00-foot-wide easement for ingress and egress. Reserving any other easements of record.

NOTE: Bearings relate to description of record for parent parcel.

TAFT ROAD (66' WD.)

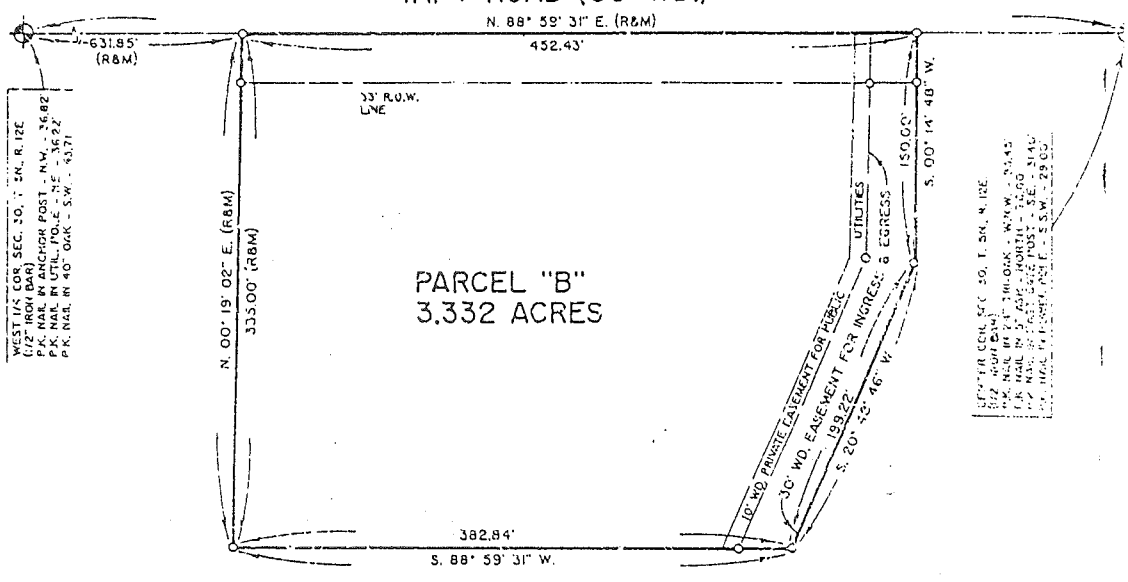

WEST 1/4 COR. SEC. 30, T. 5N., R. 12E.
(1/2" IRON BAR)
P.P. MARK IN ANCHOR POST - N.W. - 36.82'
P.P. MARK IN UTIL. POLE - N.E. - 36.22'
P.P. MARK IN 40' OAK - S.W. - 43.71'

SOUTH 1/4 COR. SEC. 30, T. 5N., R. 12E.
P.P. MARK IN 1" 3/4" SH. OAK - N.W. - 25.45'
P.P. MARK IN 3" 6\"/>

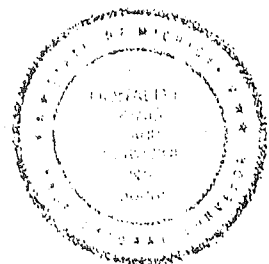

I hereby certify that I have surveyed the parcel(s) of land described and delineated hereon; that said Survey was performed with an error of closure no greater than 1" in 5,000'; and that I have complied with the requirements of Section 3, Act 132, P.A. 1970.

Donald H. King
DONALD H. KING
LICENSED LAND SURVEYOR
MICHIGAN LICENSE No. 30085

SOUTH PART OF PARCEL "C"

A parcel of land, in and being, a part of the West 1/2 of the West 1/2 of the Northwest 1/4 of Section 31, Town 5 North, Range 12 East, Bruce Township, Macomb County, Michigan, and being more particularly described as follows:

Commencing at the West 1/4 Corner of said Section 31; thence North 500.00 feet along the West line of said Section 31 to the point of beginning; thence extending along said West line North 268.83 feet; thence South 88 degrees 13 minutes 35 seconds East 702.27 feet; thence South 268.83 feet; thence North 88 degrees 13 minutes 35 seconds West 702.27 feet to the point of beginning, containing 4.333 acres of land.

Subject to the rights of the public and of any governmental unit in any part thereof, taken, used, or deeded for street, road, or highway purposes. Also, subject to any easements, recorded or otherwise.

NOTE: BEARINGS RELATE TO DESCRIPTION OF RECORD FOR DELINEATED PARCEL.

95016

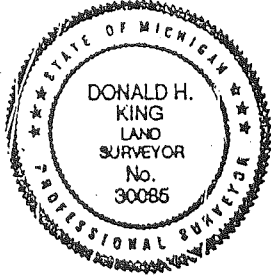
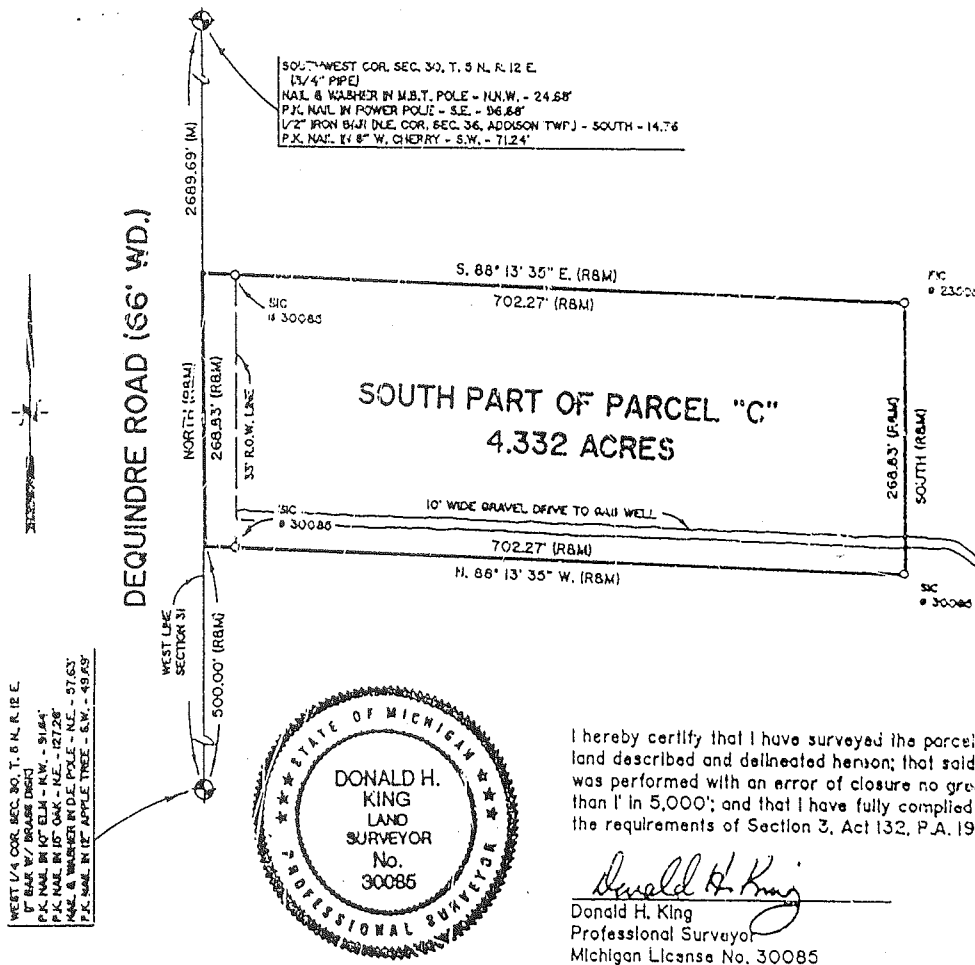

I hereby certify that I have surveyed the parcel(s) of land described and delineated herein; that said Survey was performed with an error of closure no greater than 1" in 5,000'; and that I have fully complied with the requirements of Section 3, Act 132, P.A. 1970.

Donald H. King
 Donald H. King
 Professional Surveyor
 Michigan License No. 30085

let to 111 RAWLES FRANKO, MICHIGAN 48085 (810) 752-2700

CLIENT: IDA TENAGLIA

LEGEND:
 R = RECORDED
 M = MEASURED
 C = CALCULATED
 SIC = SET IRON
 FI = FOUND IRON ROD
 FP = FOUND PIPE
 FM = FOUND MONUMENT

DRAWN BY: K.D.R. CHK'D BY: D.H.K.
 FILE No. 95016

Scale: 1" = 150'

Q: 75' - 150' - 300'

1" = 150'	1-31-95
SCALE SHEET	DATE JOB No.
1 OF 1	95016

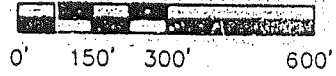

Part of the Southwest 1/4 of Section 30, Town 5 North,
 Range 12 East, Bruce Township, Macomb County, Michigan.

C0151266 LIBER:06595 PAGE:722 09:28A 03/15/1995
 CARMELLA SABAUGH-MACOMB COUNTY, MI REG/DEEDS

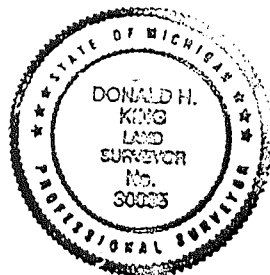
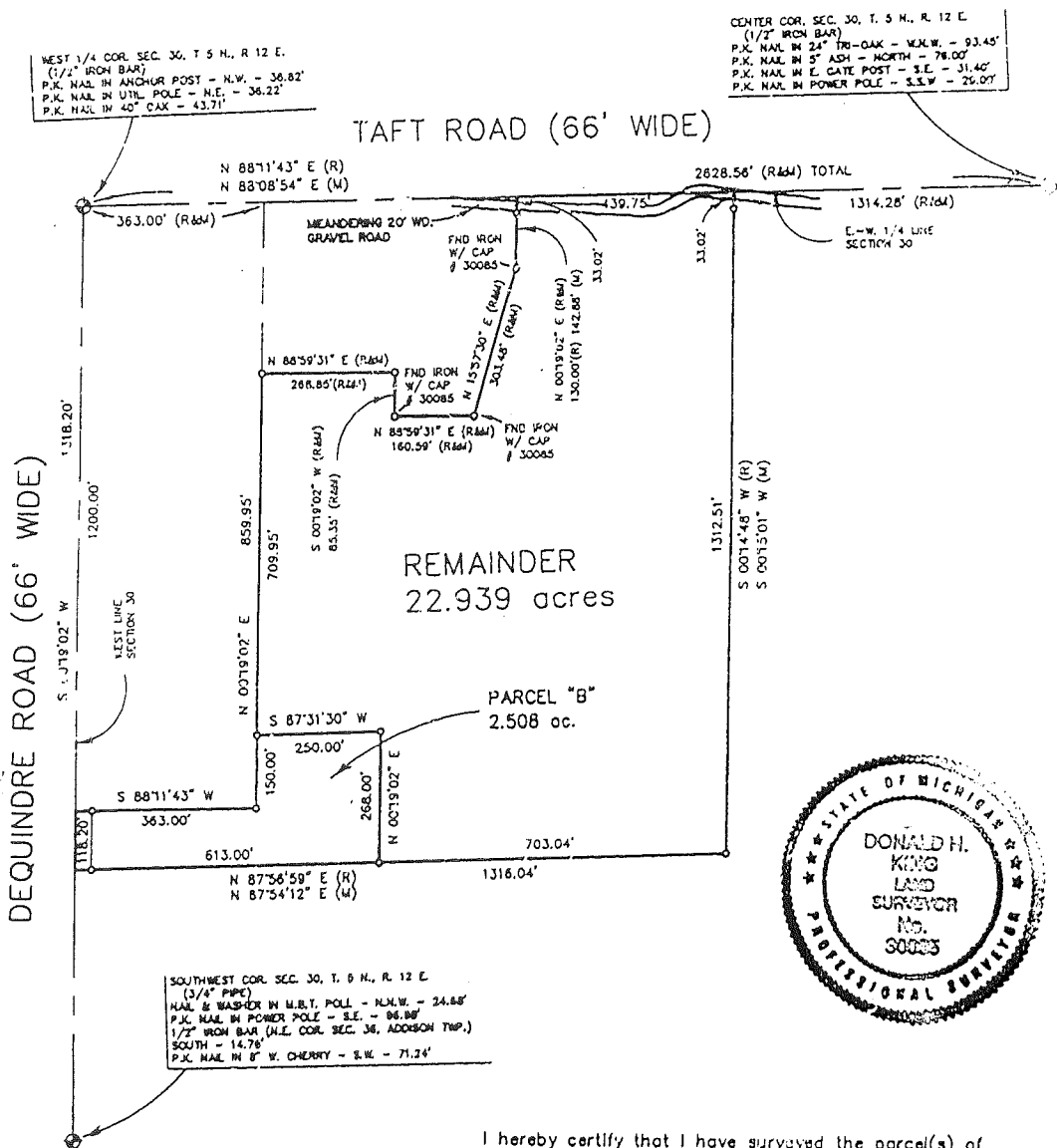

I hereby certify that I have surveyed the parcel(s) of land described and delineated hereon; that said Survey was performed with an error of closure no greater than 1" in 5,000'; and that I have fully complied with the requirements of Section 3, Act 132, P.A. 1970.

Donald H. King
 DONALD H. KING
 PROFESSIONAL SURVEYOR
 MICHIGAN LICENSE No. 30085

NOTE:
 Set 18" iron bars w/ caps
 # 30085 at all places marked
 thus: "o". Unless otherwise
 noted.

7- Ret to

KOBS-KING & ASSOC.

**LAND SURVEYING
 SITE PLANNING**

111 RULES

NO. 20, MICHIGAN 48065

(810) 752-2700

Plot: Los Kennedy Surveying Inc.
File Name: C:\SIMPLICITY\DATA\97-4250.DAT

2000 NACEMO COUNTY 1997 RECONUMENTATION PROGRAM FOR WILDE AND WASHINGTON TWP
ON TOWNSHIP R. KENNEDY

Point	Direction	Distance	Northing	Easting	Elevation
<i>A-10 south to A-11</i>					
Start 349			481846.4131	13463186.7056	
353	N 2x16'01.2" W	2637.437	484483.8160	13463084.4278	
354	N 0x00'00.0" E	0.000	484483.8160	13463084.4278	
Temporary Intersection Point			484483.8160	13463084.4278	
353	N 0x00'00.0" E	0.000	484483.8160	13463084.4278	
354			484483.8160	13463084.4278	
Start 353		<i>600.00</i>	484483.8160	13463084.4278	
354	S 2x16'01.2" E	598.758	483885.0262	13463188.1124	
Temporary Intersection Point			483885.0262	13463188.1124	
354	N 87x43'58.8" E	33.414	483886.8480	13463141.5003	
Start 353			484483.8160	13463084.4278	
<i>A-10 north to A-9</i>					
Start 353			487189.2186	13462569.3731	
354	S 2x35'45.0" E	2628.700	484483.8160	13463084.4278	
355	N 2x35'45.0" W	<i>261.00</i> 260.087	484743.6307	13463077.6456	
Temporary Intersection Point			484743.6307	13463077.6456	
354	N 87x24'15.0" E	32.946	484745.1227	13463105.5604	
Start 353			484483.8160	13463084.4278	
354	N 2x35'45.0" W	573.178	483056.1054	13463098.4684	
Temporary Intersection Point			483056.1054	13463098.4684	
354	N 87x24'15.0" E	32.882	483057.8747	13463071.3166	
Start 353			484483.8160	13463084.4278	

*Survey
3705
119*

