

**LAND CORNER RECORDATION CERTIFICATE**  
**Filing Requirement of Act 74, Mich. P.A. 1970**

C152294

or corners in

<b>MACOMB</b> (County)	Located In: <b>CHESTERFIELD</b>	Corner Code # <b>K-6</b>
Public Land Survey	<u>T 3N R 14E</u>	<u>K-6</u>
	<u>T R</u>	<u>        </u>
	<u>T R</u>	<u>        </u>
	<u>T R</u>	<u>        </u>
1. Property Controlling in Section	<u>S T R</u>	<u>        </u>
	<u>S T R</u>	<u>        </u>
2. Miscellaneous Property in Sec.	<u>S T R</u>	<u>        </u>
	<u>S T R</u>	<u>        </u>

3. Lot No. \_\_\_\_\_, Recorded Plat \_\_\_\_\_  
 4. Private Claims \_\_\_\_\_

STEVEN E. DUNN, in a field survey on APRIL 4, 19 94,  
 do hereby certify that under requirements of P.A. 74, Michigan P.A. of 1970, the corner points mentioned in lines 1 and 2 above were in conformance with regulations and rules therefore is required in the current manual of survey instructions of the United States Department of the Interior, Bureau of Land Management or by a decree of a Court of Law and for that the corner points mentioned in lines 3, 4 and 5 above were in conformance with the rules of the Michigan Board of Land Surveyors or by a Decree of a Court of Law; established, re-established, monumented, re-monumented, recovered, found as expressed below:

**NOTE: Not more than 4 corners, all in the same town and range, may be recorded on this certificate.**

1. Description of original monument and accessories and/or subsequent restoration:

**GLO POST - NO EVIDENCE OF ORIGINAL CORNER FOUND**  
**GLO ORIGINAL SURVEY PERFORMED BY PRESTON 2-18-1818**

<u>L.C.R.C.</u>	<u>NAME AND NUMBER</u>	<u>DESCRIPTION</u>	<u>DATE</u>
L. 6000, P. 956	MARTIN C. DUNN, #30081	SET IRON ROD	SEPTEMBER 7, 1993
<b>PLATS</b>			
L.35, P. 12	"ASSESSOR'S CRICKLEWOOD PLAT"	JANUARY 12, 1956	
L. 101 P. 1-6	"BLAIRE MEADOWS NO. 1"	SEPTEMBER 21, 1993	
NOT RECORDED	"BLAIRE MEADOWS NO. 2"	1994	

2. Description of corner evidence found and/or method applied in restoring or reestablishing corner:

**K-6 EAST 1/4 CORNER**  
  
**FOUND 1/2" IRON ROD IN OPEN FIELD NORTH SIDE AT FOUND STONE**  
**VERIFIED LOCATION BY COMPARING FOUND WITNESS TIES OF L.C.R.C. LISTED BELOW.**

**FOUND WITNESS TIES**

L. 6000 P. 956	N.45°E.	21.37'	SET PK NAIL IN THE NORTHWEST FACE OF 12" ASH
	N.60°E.	11.31'	SET PK NAIL IN THE SOUTH FACE OF 12" ASH
	WEST	4.86'	SET PK NAIL IN THE NORTH FACE OF 10" ASH
	N.30°W.	19.77'	SET PK NAIL IN THE EAST FACE OF 10" ASH

**FIELD MEASUREMENTS AND RECORDED DISTANCES**  
 K-6 TO K-7 2640.00' (M.)

3. Description of monument for corner and accessories established to perpetuate locating the position of the corner:

**K-6 T.3N., R.14E.** | REPLACED 1/2" IRON ROD WITH 3/4" x 24" IRON ROD WITH 2" DIAMETER ALUMINUM CAP  
 STAMPED "MACOMB COUNTY MONUMENT MI. ACT 345 #28408".

**WITNESSES**

N.72°E.	21.37'	FOUND PK NAIL IN THE NORTHWEST FACE OF 12" ASH
S.60°E.	11.31'	FOUND PK NAIL IN THE SOUTH FACE OF 12" ASH
N.50°W.	4.86'	FOUND PK NAIL IN THE NORTH FACE OF 10" ASH
N.30°W.	19.77'	FOUND PK NAIL IN THE EAST FACE OF 10" ASH

ACCEPTED BY THE MACOMB COUNTY SURVEY PEER GROUP AS THE OFFICIAL CORNER UNDER MICHIGAN PUBLIC ACT 345 OF 1890 AT A MEETING HELD ON 10-18-94  
*William E. Soderberg*  
 WILLIAM E. SODERBERG, P.S., CHAIRMAN

THE SELECTED LOCATION IS ACCEPTED BY ME AND PROFESSIONAL SURVEYORS AS THE BEST AVAILABLE EVIDENCE OF THE EVIDENCE OF THE ORIGINAL CORNER.

Signed by Steven E. Dunn Date Nov. 9, 1994  
 Surveyor's Michigan License No. 28408

94 DEC 14 AM 10:56  
 REGISTER OF DEEDS  
 MACOMB COUNTY, MI

LIBER 6527 PAGE 871

Register of Deeds Stamp & File Number

	A	B	C	D	E	F	G	H	I	J	K	L	M
2	6	6	4	3	2								
3													
4	7	8	9	10	11	12							
6													
6	16	17	16	15	14	13							
7													
8	18	20	21	22	23	24							
9													
10	30	29	28	27	26	25							
11													
12	31	32	33	34	35	39							
13													





# BLAIRE MEADOWS SUBDIVISION NO. 2

PART OF THE N.E. 1/4 & S.E. 1/4 OF FRACTIONAL SECTION 14, TOWN 3 NORTH, RANGE 14 EAST, CHESTERFIELD TOWNSHIP, MACOMB COUNTY, MICHIGAN

SHEET 1 OF 7  
LIBER \_\_\_\_\_, PAGE \_\_\_\_\_

LOCATION MAP  
SCALE 1" = 2000'

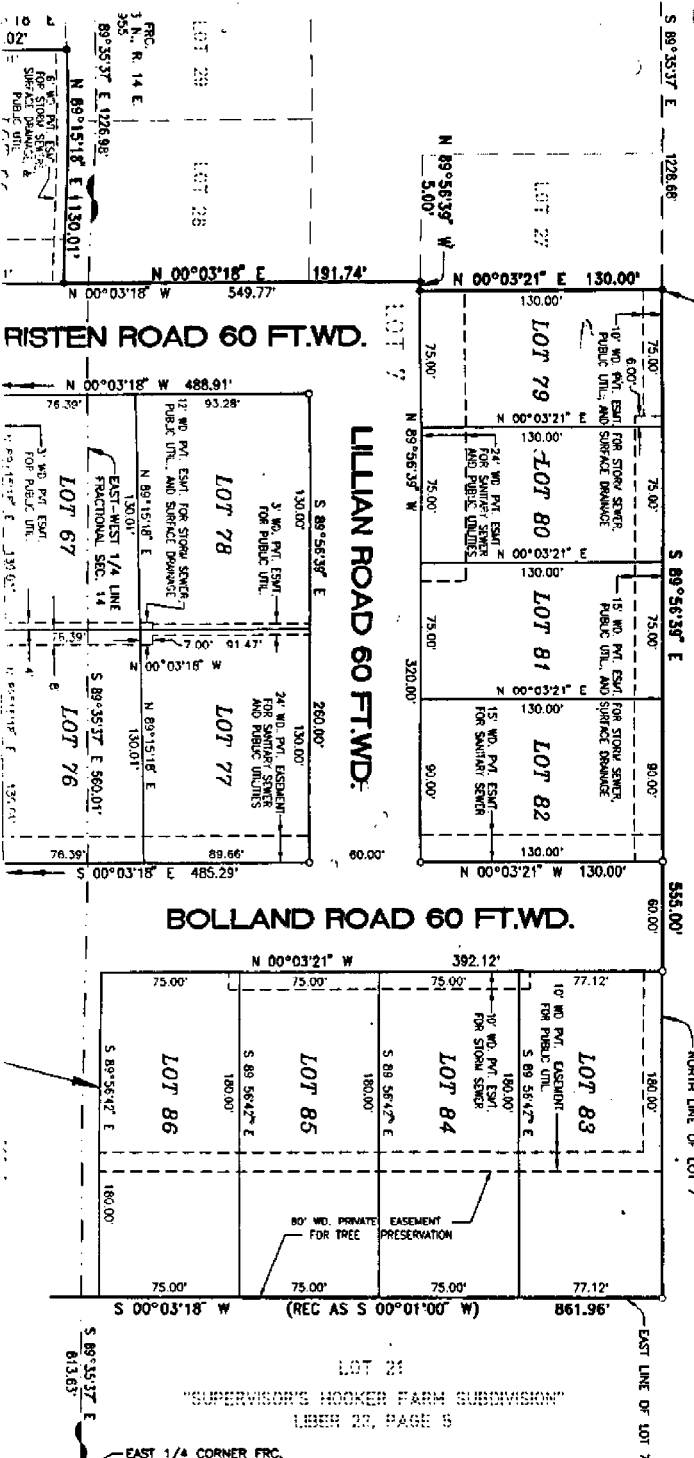
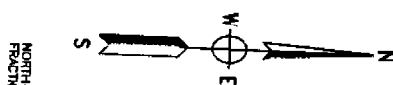
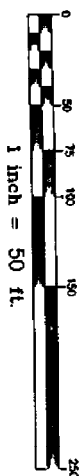
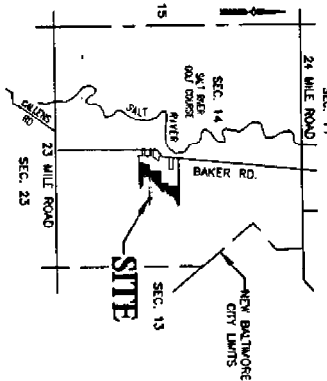

"SUPERVISOR'S HOOKER FARM SUBDIVISION"  
LIBER 22, PAGE 5

"SUPERVISOR'S HOOKER FARM SUBDIVISION"  
LIBER 22, PAGE 5

NORTH 1/4 CORNER FRC.  
SEC. 14, T. 3 N., R. 14 E.  
L. 5156, P. 861

EAST 1/4 CORNER FRC.  
SEC. 14, T. 3 N., R. 14 E.  
L. 6000, P. 956

K-6

9-24-1994

22-141 50 SHEETS  
22-142 100 SHEETS  
22-144 200 SHEETS  
AHEAD

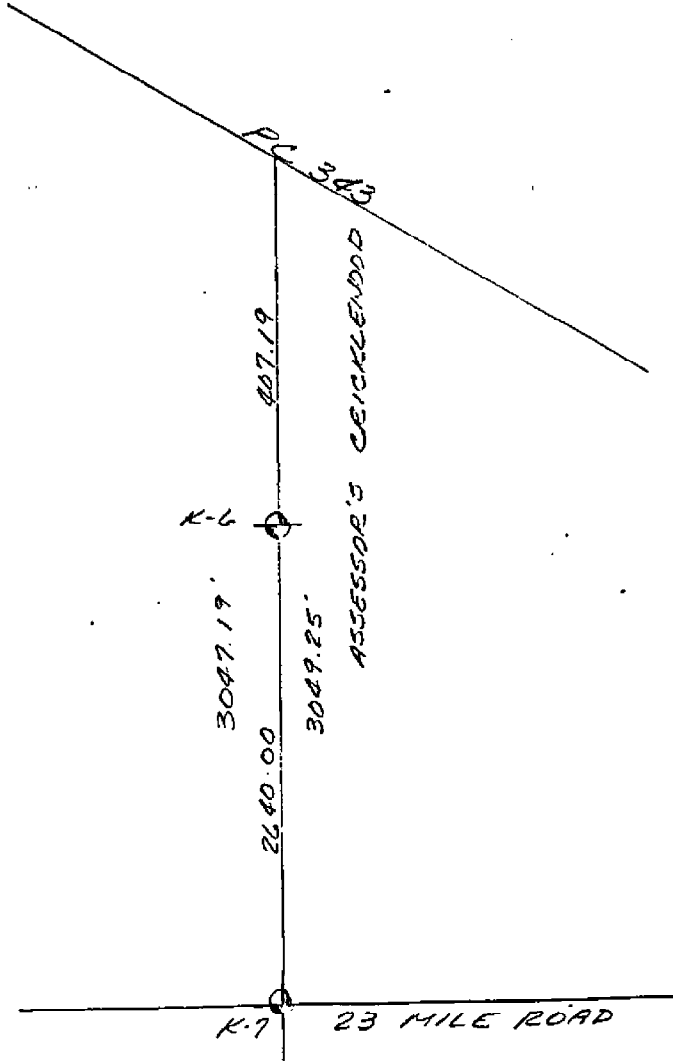

K-6

3047.19'

2640.00'

3009.25'

PC 348

ASSESSOR'S CEICKLENDAD

K-7

23 MILE ROAD

# BLAIRE MEADOWS SUBDIVISION NO. 1

PART OF THE N.E. & S.E. 1/4 OF FRACTIONAL SECTION 14, TOWN 3 NORTH,  
RANGE 14 EAST, CHESTERFIELD TOWNSHIP, MACOMB COUNTY, MICHIGAN

CURVE #	RADIUS	DELTA	LENGTH	CHORD	CHORD BEARING
3	220.00'	50°38'56"	194.48'	188.21'	N26°47'10"E
4	50.00'	32°45'49"	28.59'	28.20'	N14°55'13"W
5	60.00'	154°07'18"	161.40'	116.95'	S45°45'31"E
6	50.00'	32°45'49"	28.59'	28.20'	S73°33'44"E
7	280.00'	50°38'56"	247.52'	239.54'	S26°47'10"W
8	220.00'	18°08'41"	69.67'	69.38'	S43°02'17"W



LOT 6

"SUPERVISOR'S HOOKER FARM SUBDIVISION"  
LIBER 23, PAGE 5

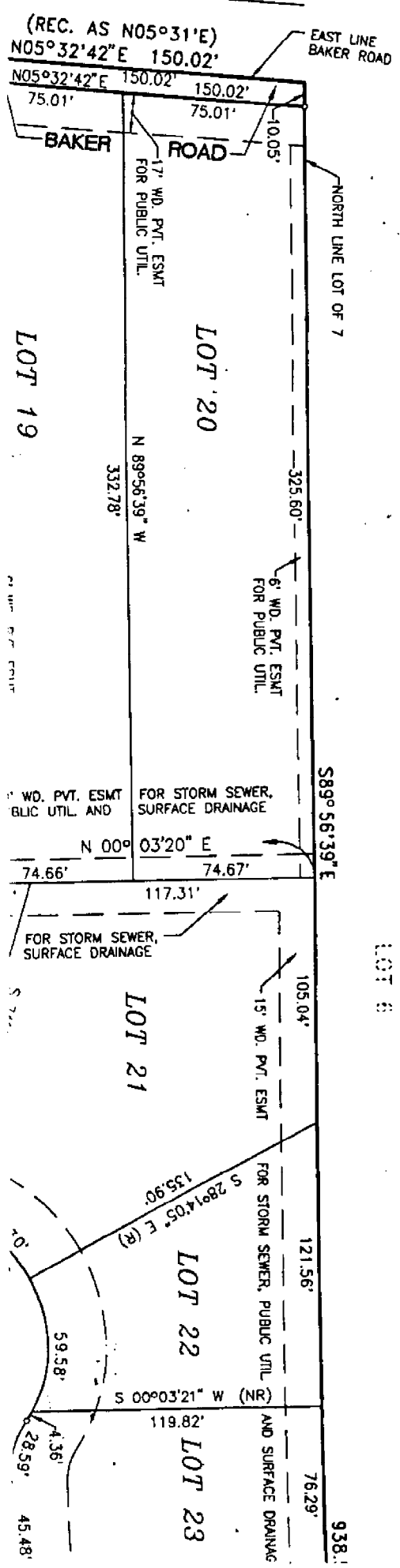

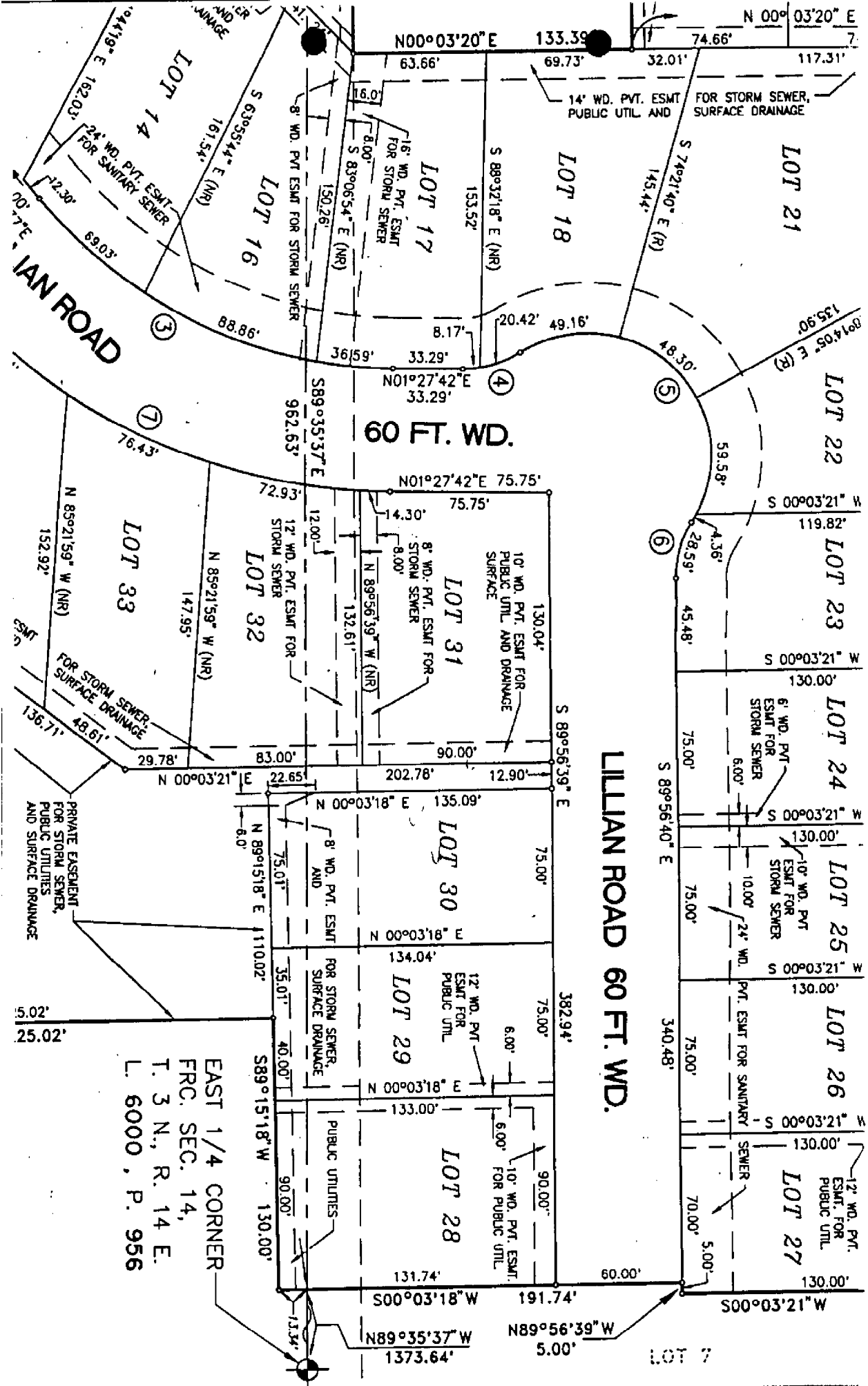

**LAND CORNER RECORDATION CERTIFICATE**  
**Filing Requirement of Act 74, Mich. P.A. 1970**

or corners in

Chesterfield

<u>Macomb</u> <small>(County)</small>	Located In:	Corner Code #
Public Land Survey	T <u>3N</u> R <u>14E</u>	<u>K-6</u>
	T _____ R _____	_____
	T _____ R _____	_____
	T _____ R _____	_____
Property Controlling in Section	S <u>14</u> T <u>3N</u> R <u>14E</u>	_____
Miscellaneous	S _____ T _____ R _____	_____
Property in Sec.	S _____ T _____ R _____	_____

Register of Deeds Stamp & File Number

Lot No. \_\_\_\_\_, Recorded Plat \_\_\_\_\_  
 Private Claims \_\_\_\_\_

	A	B	C	D	E	F	G	H	I	J	K	L
2	6	5	4	3	2	1						
3												
4	7	8	9	10	11	12						
5												
6	18	17	16	15	14	13						
7												
8	19	20	21	22	23	24						
9												
10	30	29	28	27	26	25						
11												
12	31	32	33	34	35	36						
13												

Martin C. Dunn, in a field survey on September 3, 1993, hereby certify that under requirements of P.A. 74, Michigan P.A. of 1970, the corner points mentioned in lines 1 and 2 above were in conformance with regulations and rules therefore as required in the current manual of survey instructions of the United States Department of the Interior, Bureau of Land Management or by a decree of a Court of Law and/or that the corner points mentioned in lines 3, 4 and 5 above were in conformance with the rules of the Michigan Board of Land Surveyors or by a Decree of a Court of Law; established, re-established, monumented, re-monumented, recovered, found as expressed below:

**NOTE: Not more than 4 corners, all in the same town and range, may be recorded on this certificate.**

1. Description of original monument and accessories and/or subsequent restoration:

K-6 No record of being set

3. Description of corner evidence found and/or method applied in restoring or reestablishing corner:

K-6 East 1/4 corner  
 Set iron rod 2640.00 feet north of the southeast corner of section 14 along the east section line as established from "Assessor's Cricklewood Plat", L 85, P 12.

C. Description of monument for corner and accessories established to perpetuate locating the position of the corner:

K-6 East 1/4 corner - Set iron rod Cap #30081.  
 1) N.45°E., 21.37, set P.K. Nail in the northwest face of a 12" ash.  
 2) N.60°E., 11.31, set P.K. nail in the south face of a 12" ash.  
 3) West, 4.86, set P.K. nail in the north face of a 10" ash.  
 4) N.30°W., 19.77, set P.K. nail in the east face of a 10" ash.



Signed by Martin C. Dunn Date 9/7/93  
 Surveyor's Michigan License No. 30081

# "ASSESSOR'S CRICKLEWOOD PLAT"

OF PART OF FRAC. SEC. 13 AND PRIVATE CLAIM 343, T.3N., R.14.  
CITY OF NEW BALTIMORE, MACOMB COUNTY, MICH.

SCALE 1" = 200'

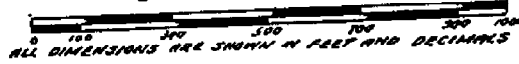

EXAMINED AND APPROVED  
Date FEB 3 1956

*V. J. ...*  
Surveyor General

By *D. J. MacKenzie*  
Plat Engineer

ORIGINAL

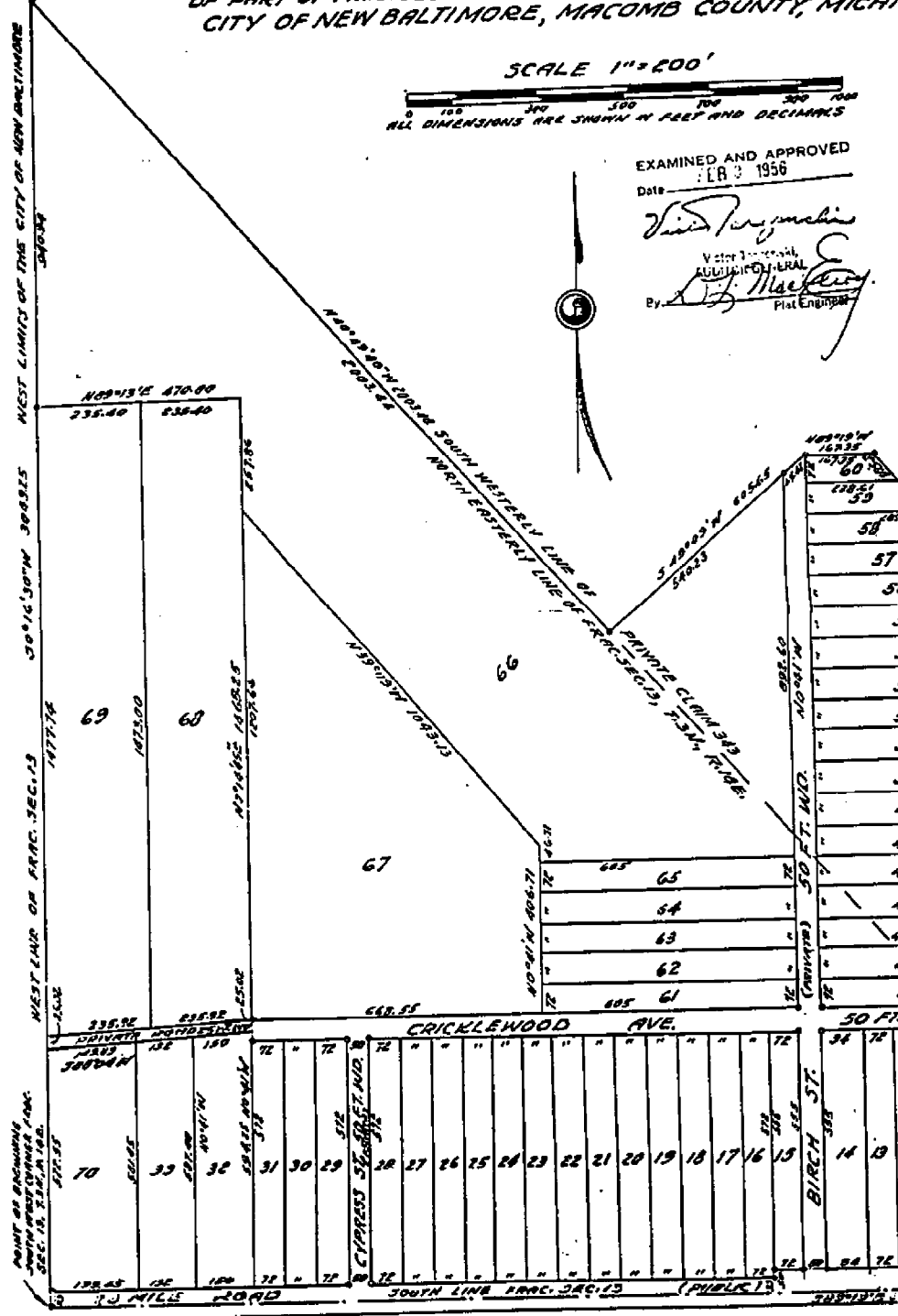



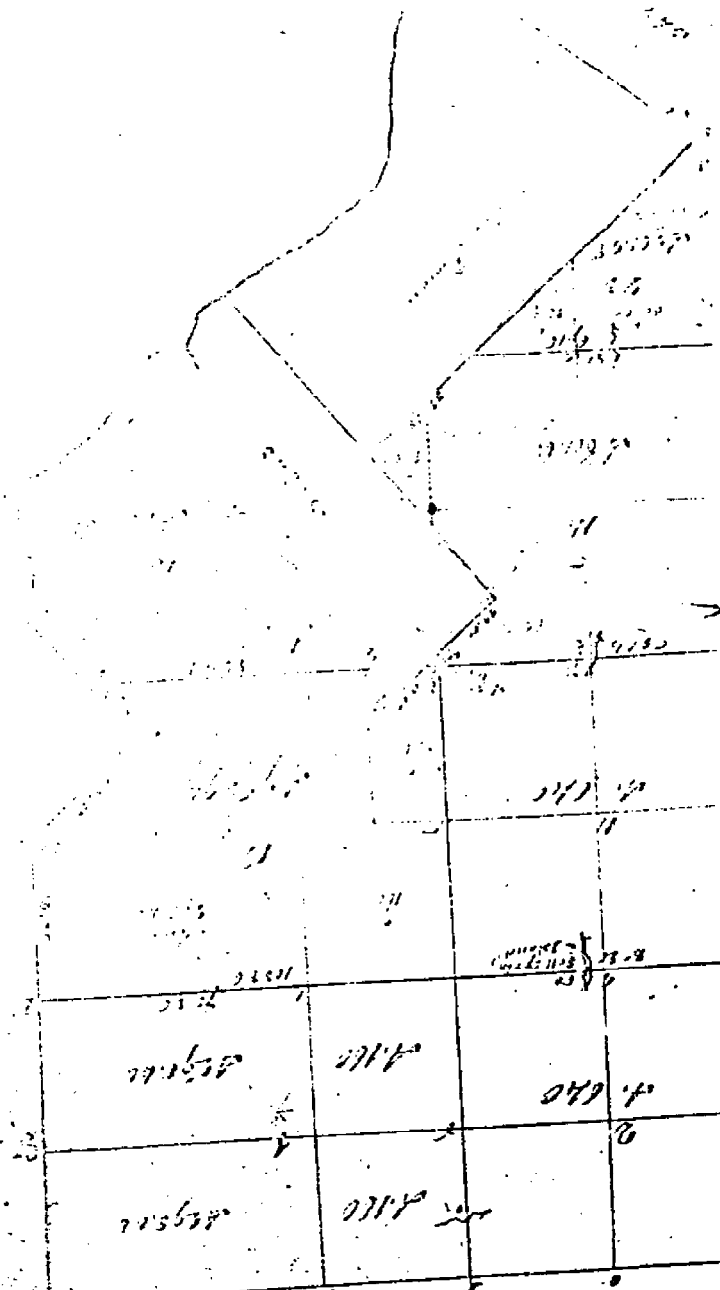

t of the Area (Metric, Tex.)

B

10000

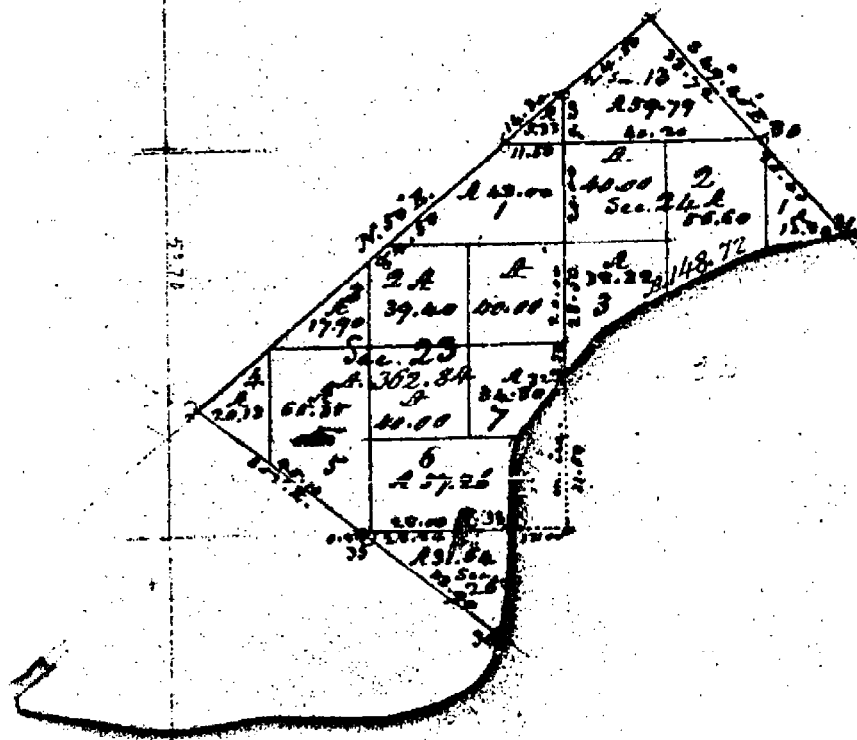

Lake St. Clair.

Town 3 North Range 14 East

East from the corner of sec. 1 & 2 on the  
North boundary measured East on  
North side of sec 1

46.50 Set 14 Sec Corner a. 20 Oak 16 S 12 E 10  
Beech 6 S 5 8 N 15-

115.68 To corner of Towns 3 & 4 N R 14 & 15 E  
Elm 10 inches diam. corner

Surveyed 1818 by William Preston D.S.

Meanders

10<sup>th</sup> May T 3 N R 14 E

East from the cor. 29.30.31.32

East 55.0 Intersect west of private Sec Set  
front cor. 29.32 Cotton tree 40 N 26 W 25  
W Oak 6 N 8 8 N 19

Cor. Sec. 19.20.29.30

Elm 12 S 27 E 7

Do 10 N 49.23

East 12.00 Intersect west line of private  
Sug. L. Lynn Cor. line Cor Sec 20.29-

Thence from the N.W. cor of private  
Sug N<sup>o</sup> 114 -

S 86 E 71.50 to the cor. of private Sug N<sup>o</sup> 193  
Elm 12 angle Cor. -

Thence with the line of private Sug  
N 47 E 1.10 To front cor. sec 20.21 S 3 N R 14 E

Elm. 16 N 72 N 20

Do. 16 N 19 N 26

This has been entered by the surveyor who  
settled the town



Town 3 North Range 14 East

Thence from the N. Easterly cor. of any  
N<sup>o</sup> 192

S 41 E 27.00 To the cor. of sec 21.22

67.28 Set post cor. Sec. 22.27-

Lynn 10 N 58 W 13

Do. 12 S 23 E 34

— 30.50 To the Easterly cor. of private survey  
N<sup>o</sup> 192 on the West bank of Saline River  
and front good land

East. Betw sec. 22-27 - T3N R14

20.20 West bank Saline river set post on

Sec. 22.27 white Oak 10 S 72 W 5

Do. 9 N 35 W 13

Good land well timbered w. O. Oak  
Elm Lynn & these lines have not  
been run

Thence from the Easterly cor. of  
private survey N<sup>o</sup> 192 up & on the  
West bank of Saline River

N 34 E 5.73

N 44 E 6.00

N 26 E 7.50

N 55 W 12.80 Intersected post cor. sec. 22-27-

N 33 W 2.15

N 8 W 3.00

N 33 W 17.00

N 49 E 8.50 at 6.50 creek 10 wide course N. W.

N 60 E 4.00

S 75 E 6.00

N 27 E 4.00

N 33 W 8.44

N 17 E 117 To a mark 10 on the West bank

Corner 3 North Range 1/2 East

West on Remittens Section 11414

110.00 Saline River 75 links wide corner 2nd

Set temporary half mile post

80.18 Intersected West boundary line 24 links

East of corner found post setting and

found by 2<sup>nd</sup> gate Timber N. Oak Beach

B. Oak Elm Undergrowth Ironwood

East Connected Section 11414

110.09 Made 1/4 Section corner on a Lyne

14 ins diam on the West Bank of Saline

20.18 3/4 Section corner

This cor on Riv from which a Lyne

14 ins diam West by the dist

South Section 11413

176 Intersected Private claims

by 26 chains west of the N.E. cor. of 1/4 313

cont. to P. Sect.

Made corner for section fractional 11413

on a N. Oak 2 1/2 ins diam

East Section 11412

10.39 on Elm 30 ins diam

40.00 Set half mile post from which a

stick by 14 ins diam bears S 15 W

16 links dist also a B. Oak 14 ins diam

bears N 50 22 links dist

117.74 a N Oak 10 ins diam

113.86 Intersected Town line at the corner

1<sup>st</sup> half mile level and also good 2<sup>nd</sup>

rate the Ballance level with post - post

note Timber N Oak Beach Sugar Elm

Lyne B. Oak & Undergrowth Spice

Ironwood &c.

Corner 3 North Range 1st Dist

26.26 Salim River 100 links corner NW  
 40.80 Made half mile corner on a Poplar  
 60.50 a W Oak 24 in diam  
 80.70 Intersected Parrish Claims No 562  
 16.22 chains East of North corner being  
 1/4 half mile land rolling and dry  
 good 2<sup>nd</sup> rate Distance same  
 Spruce Poplar W Oak Birch Sugar  
 Ulmus growth Spruce set post for  
 fractional section 22+23 from which  
 a W Oak 24 diam bears North 19 links  
 dist also a W Oak 11 in diam bears N  
 74 & 10 links dist

East Return Section 14+23  
 23.74 Salim River 80 links  
 40.00 Set half mile post from which a  
 Birch 12 in diam bears S 40 & 35 links  
 also a Birch 14 in diam bears N 50 &  
 16 links dist  
 67.16 Intersected Parrish Claims 38.18  
 270.70 on N & E corner of Indian Reserve  
 made corner for fractional section  
 14+23 on a Sycamore 46 in dia  
 Land rolling and dry good 2<sup>nd</sup> rate

South Return Section 2+6  
 14.50 a Run 3 links wide with  
 15.75 a W Oak 14 in diam  
 40.00 Made half mile corner on a Birch  
 8 in diam  
 47.05 a Maple 10 in diam  
 80.00 Made corner for fractional section  
 on a Poplar 12 in diam

Town 3 North Range 14 East

in a line of the cor. of private Surv.  
No. 342 on Eastern bank of Saline River.

Thence from the cor. sec 14.23  
N49°E 14.00 Set post cor. sec 13.14  
Beech 16 N 20 W 12  
Do. 12 S 88 W 12

— 25.00 To a Lym on gr cor  
first rate land and timber

North Between Sec 13-14 T3 NR 14 E  
37.08 To the southerly line of  
private Surv. No. 343 set post cor.  
sec 13.14 B. Oak 9 S 10 E 10  
Do. 12 S 73 W 22

Very good farming land well timbered.  
This portion was not bought

S 41 E 28.00 To the town cor.  
Low wet land

East from post cor. sec 1-2 T3 NR 14 E  
on Town line

40.00 Set 14 sec. cor.  
W.C. 16 S. 12 E 10  
Beech 6 S 58 W 15

115.68 Elm 10 diam. cor. T3-4 NR 14-15 E  
Very first rate land both stone cor.  
have been established

Surveyed 1818 by Wm. Preston D.D.

Survey of Indian Reservations in  
T3 N R 14 E  
State of Michigan



town 3 North Range 14 East

Began at point Eden 18 N.W. Cor. of  
Blanca Blance

S52° E S52° E along westerly line of Reserve

11.20 Eden 11

20.10 Bush 11

24.00 Enter fields

44.10 10 feet Between Sects 23 + 26

62.00 Leave fields + enter wet marsh

71.00 10 Lake St. Clair + set post in Marsh

No trees

Found rolling second rate Sugar Bush  
Lynn Lumber Co. 10.00.

---

Began at Eden 11 N.W. Cor. of Reserve Blance

N30° E N50° E along westerly line of Reserve

11.00 Maple No

31.00 Bush 17

64.25 Bush 11

12.10 1 Oak 26

34.50 10 Spruce 36 Cor. on Reserve 14 + 23

11.10 10 feet Bet Sects 13 + 14

116.50 Bush 11

123.30 10 Lynn 16 N.E. Cor. of Reserve

Found rolling second rate Bush

Lynn Eden, etc.

---

Began at Lynn 12 N.E. Cor. of Reserve  
Blance

S49° W E ~~S47° W E~~ along easterly line of Reserve

3.72 Bush 11

25.72 Bush 11

33.72 10 feet Bet Sects 13 + 24

60.12 10 Lake St. Clair + set post

No trees

Blance along lake shore