

C152290

94 DEC 14 AM 10:56

LAND CORNER RECORDATION CERTIFICATE
Filing Requirement of Act 74, Mich. P.A. 1970

CAROL A. BAUGH
REGISTER OF DEEDS
MACOMB COUNTY, MI

LIBER 6527 PAGE 867

Register of Deeds Stamp & File Number

Grid table with columns A-M and rows 2-13. A dot is marked at the intersection of column I and row 3.

MACOMB (County) Located In: CHESTERFIELD Corner Code # I-3
Public Land Survey T 3N R 14E
Property Controlling in Section S T R
Miscellaneous S T R
Property in Sec. S T R
Lot No. Recorded Plat
Private Claims

STEVEN E. DUNN, in a field survey on APRIL 5, 1994, hereby certify that under requirements of P.A. 74, Michigan P.A. of 1970, the corner points mentioned in lines 1 and 2 above were in conformance with regulations and rules therefore required in the current manual of survey instructions of the United States Department of the Interior, Bureau of Land Management or by a decree of a Court of Law and/or that the corner points mentioned in lines 3, 4 and 5 above were in conformance with the rules of the Michigan Board of Land Surveyors or by a Decree of a Court of Law; established, re-established, monumented, re-monumented, recovered, found as expressed below:

NOTE: Not more than 4 corners, all in the same town and range, may be recorded on this certificate.

Description of original monument and accessories and/or subsequent restoration:

GLO POST - NO EVIDENCE OF ORIGINAL CORNER FOUND
GLO ORIGINAL SURVEY PERFORMED BY PRESTON 2-18-1818

Table with columns: L.C.R.C., NAME AND NUMBER, DESCRIPTION, DATE. Includes entries for L. 3331, P. 487 and L. 4662, P. 735.

CERTIFICATE OF SURVEY
L. 3331, P. 466 HERBERT J. KOBS, #14097 FOUND 1/2" IRON PIPE IN MONUMENT BOX JANUARY 10, 1981

Description of corner evidence found and/or method applied in restoring or reestablishing corner:

I-3 1/4 CORNER

FOUND 1/2" IRON PIPE IN MONUMENT BOX IN GRAVEL ROAD. VERIFIED LOCATION BY COMPARING FOUND WITNESS TIES OF L.C.R.C. LISTED BELOW.

FOUND WITNESS TIES
L. 4662, P. 735
N45°E 136.22' SOUTHWEST CORNER AT BASE OF R.O.W. MARKER.
SOUTH 85.35' 60d NAIL, EAST FACE OF UTILITY POLE
N50°W 69.07' SOUTHEAST CORNER AT BASE OF R.O.W. MARKER

FIELD MEASUREMENTS AND RECORDED MEASUREMENTS
I-3 TO J-3 2759.02' (M.) 2646.60' G.L.O. (R.) 40.10 CHAINS (R.)
I-3 TO I-4 2681.22' (M.) 2640.00' G.L.O. (R.) 40.00 CHAINS (R.)

Description of monument for corner and accessories established to perpetuate locating the position of the corner:

I-3 T.3N., R.14E. I REPLACED 1/2" IRON PIPE WITH A 3/4" x 24" IRON ROD WITH A 2" DIAMETER ALUMINUM CAP STAMPED "MACOMB COUNTY MONUMENT MI. ACT 345 #28408" IN AN EXISTING MONUMENT BOX IN GRAVEL ROAD.

WITNESSES

- N45°E 136.22' SOUTHWEST CORNER AT BASE OF R.O.W. MARKER.
EAST 77.28' SET PK NAIL WITH M.C.R. TAG IN NORTH FACE OF 4" ASH.
SOUTH 85.35' 60d NAIL, EAST FACE OF UTILITY POLE.
N.50°W 69.07' SOUTHEAST CORNER AT BASE OF R.O.W. MARKER.

ACCEPTED BY THE MACOMB COUNTY SURVEY PEER GROUP AS THE OFFICIAL CORNER UNDER MICHIGAN PUBLIC ACT 345 OF 1980 AT A MEETING HELD ON 10-18-94
William E. Soderberg
WILLIAM E. SODERBERG, P.S., CHAIRMAN

THE SELECTED LOCATION IS ACCEPTED BY ME AND IS GENERALLY ACCEPTED BY PROFESSIONAL SURVEYORS AS THE BEST AVAILABLE EVIDENCE OF THE POSITION OF THE CORNER.

Signed by Steven E. Dunn Date Nov. 9, 1994

Surveyor's Michigan License No. 28408



Form 3 North Range 14 East

80.16 Intersected West boundary line 10 links  
South of corner  
Land level and greatest part dry  
2<sup>nd</sup> rate Timber W. Oak Sugar Beech  
Lynx Elm B. Ash & Undergrowth  
Hemlock Spruce

East - Connected between S 16 & 21

110.08 Set 1/4 section post at average distance  
on true line from which a Beech 16  
ins diam bears S 54 E 14 links dist -  
also a Beech 16 ins diam bears N 30 E 10 links  
dist.

80.16 To Section Corner

South Belvidere Section 3 & 2

6.50 a Poplar 31 ins diam

13.00 a Oak 20 links corner S.E.

21.00 Same Same S.W.

25.36 Same Same S.E.

37.70 a Elm 3 links - S.E.

116.00 Set half mile post from which a  
Beech 15 ins diam bears N 48 E 5 links  
dist also an Ironwood 10 ins diam bears  
N 70 W 7 links dist.

145.30 a Beech 12 ins diam

185.00 Made corner for sections 3, 2, 10, 11 on a  
W. Oak 30 ins diam

1<sup>st</sup> half mile level and dry good

2<sup>nd</sup> rate last half mile level and part  
dry 2<sup>nd</sup> rate

Timber W. Oak Poplar Sugar Beech  
& Undergrowth Ironwood &

West - On Rounding between S 3 & 10

116.00 Set temporary half mile post

Corner 3 North Range 14 East

75.70 To Creek Corner S.E.

60.77 Intersected west boundary line at the  
Corner land level first met and  
front dry 2<sup>d</sup> rate Timber W. Oak Poplar  
B. Oak Birch & Undergrowth Combrau +

East Corner between S. 3 & 10

41.09 Set 14 Section front at average distance  
from which a Spruce 13 in diam  
beams S 5 W 17 links dist also a B. Oak  
14 ins diam beam S 58 E 21 links dist

40.78 To Section Corner

South Between Sections 10 & 11

28.59 a Birch 24 ins diam

40.00 Set half mile front from which a  
Sugar Oak 7 in diam beam S 17  
W 9 links dist also a Birch 10 ins diam  
beam N 77 W 16 links dist

47.27 an Elm 30 in diam

80.00 Set front for Section 10, 11, 14, 15 from  
which a Sugar 16 in diam beam N  
5 W 19 links dist also a Birch 14 ins  
diam beam S 77 E 21 links dist  
1<sup>st</sup> half mile greatest front dry 2<sup>d</sup>  
rate. Last half mile same  
Timber Birch Sugar W Oak Poplar  
B. Oak & Undergrowth Horned

West On Roadway between S 10 & 15

40.00 Set temporary half mile front

63.67 a Creek 10 links Corner S.E.

80.16 Intersected West boundary at the  
Corner land level first met 2<sup>d</sup> rate Timber  
W. Oak Birch & Undergrowth Horned

# Chesterville

13

Township N. III North, Range N. XIV East of the Mer. (Mich. Ter.)

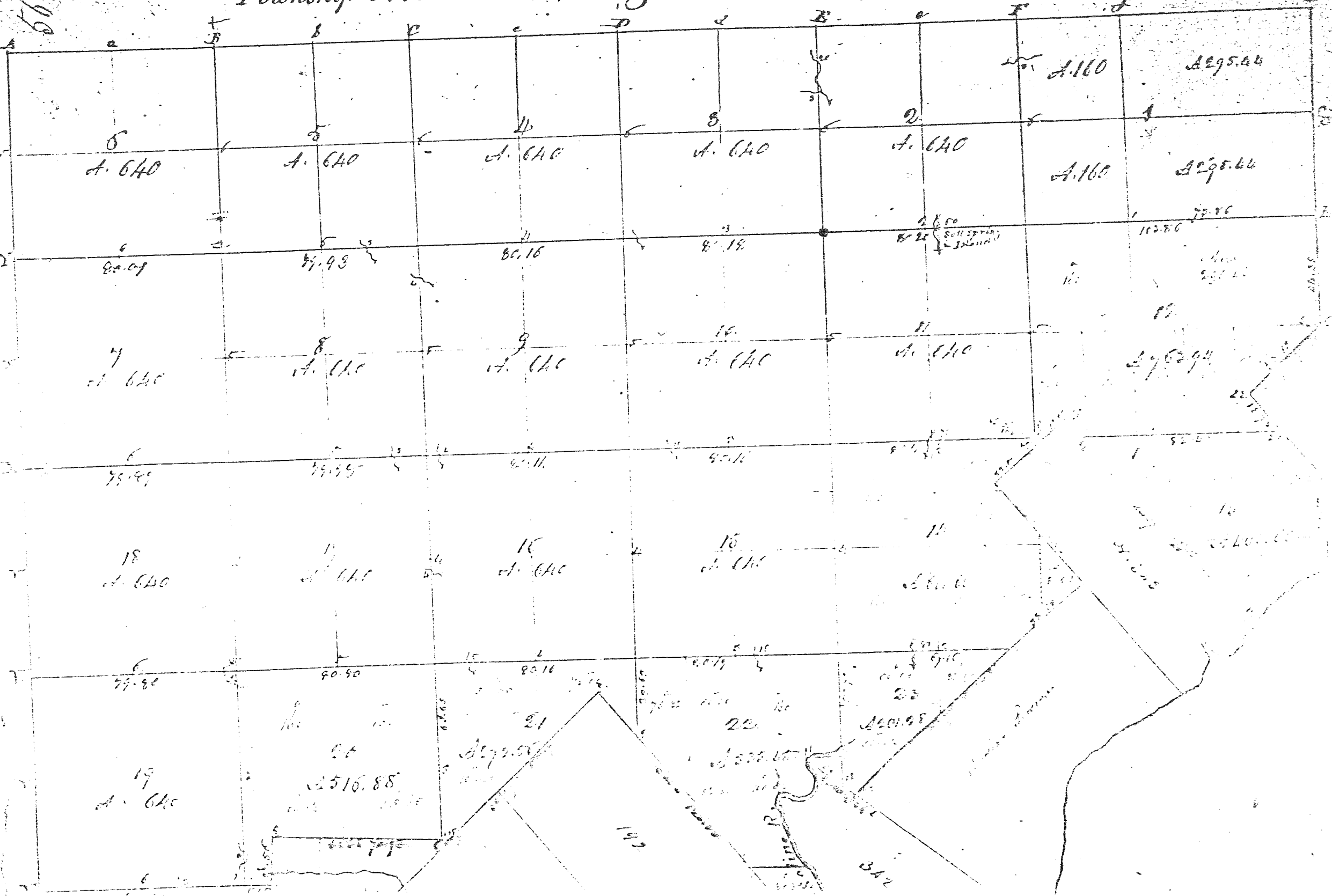

R = 22.918.32'  
 PC = 622.63.52  
 PI = 631.24.76  
 PT = 639.85.19

PL-702-77.67  
 PT-709-82.45

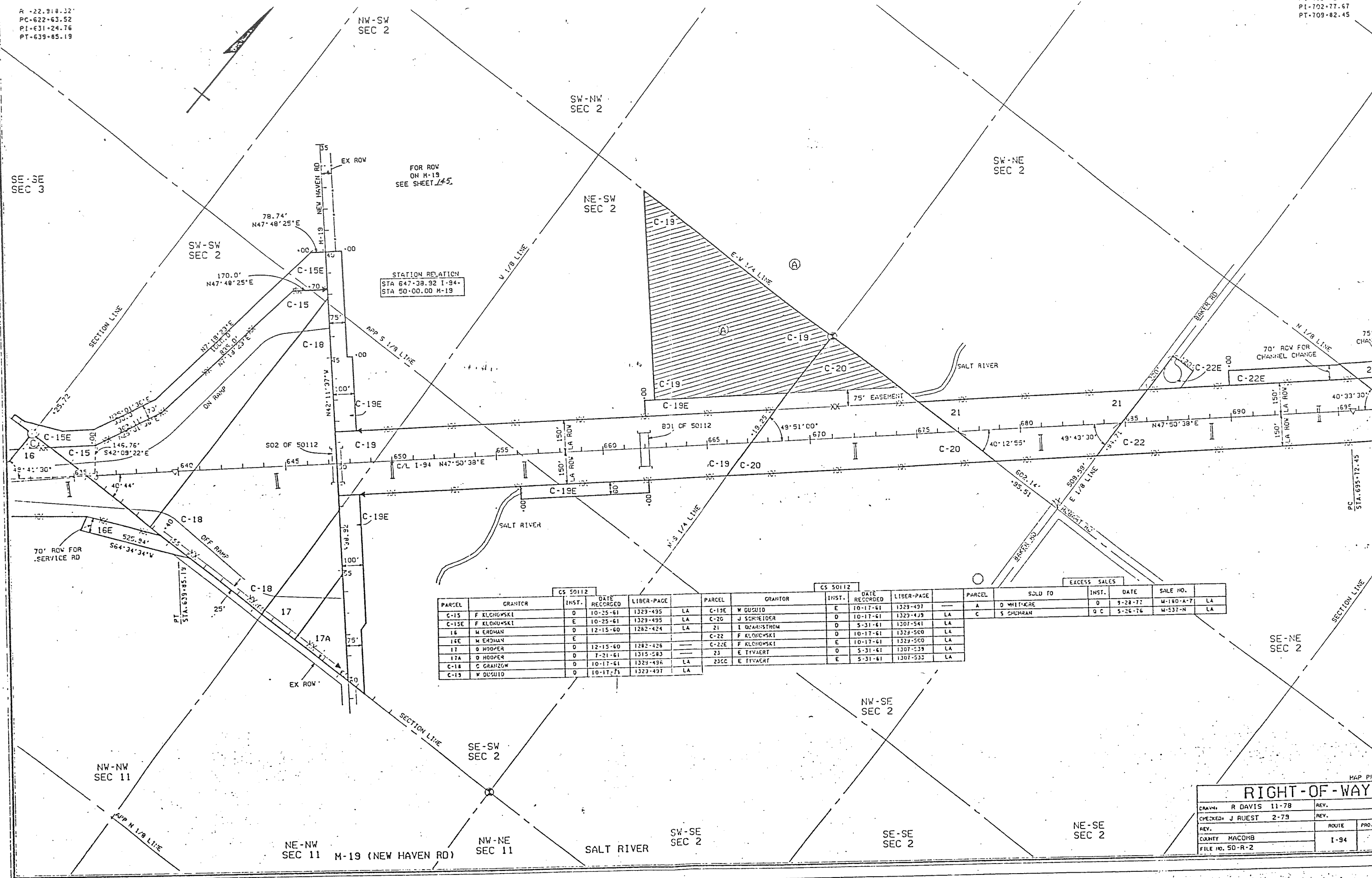

STATION RELATION  
 STA 647+38.92 I-94  
 STA 50+00.00 M-19

CS 50112					CS 50112					EXCESS SALES				
PARCEL	GRANTOR	INST.	DATE RECORDED	LIBER-PAGE	PARCEL	GRANTOR	INST.	DATE RECORDED	LIBER-PAGE	PARCEL	SOLD TO	INST.	DATE	SALE NO.
C-15	F KLODOWSKI	D	10-25-61	1329-495 LA	C-19E	W DUSUID	E	10-17-61	1329-497	A	D WHITKRE	D	9-28-77	M-180-A-7 LA
C-15E	F KLODOWSKI	E	10-25-61	1329-495 LA	C-20	J SCHNEIDER	D	10-17-61	1329-439 LA	C	S SHUHRAN	D C	5-26-76	M-537-N LA
16	M ERDMAN	D	12-15-60	1262-424	21	I QUARINSTRON	D	5-31-61	1307-541 LA					
16E	M ERDMAN	E			C-22	F KLODOWSKI	D	10-17-61	1329-500 LA					
17	D HOOPER	D	12-15-60	1262-426	C-22E	F KLODOWSKI	E	10-17-61	1329-500 LA					
17A	D HOOPER	D	7-21-61	1315-583	23	E TYVAERT	D	5-31-61	1307-539 LA					
C-18	C GRANZOW	D	10-17-61	1329-496 LA	23CC	E TYVAERT	E	5-31-61	1307-533 LA					
C-19	W DUSUID	D	10-17-61	1329-497 LA										

RIGHT-OF-WAY			
DRAWN	R DAVIS	11-78	REV.
CHECKED	J RUEST	2-79	REV.
REV.			
COUNTY	MACOMB	ROUTE	PROJ.
FILE NO.	50-R-2	I-94	

CURVE DATA CL 1-94  
 Δ 4°18'15" RT  
 D 0°15'  
 T 861.24'  
 L 1721.67'  
 R 22,918.32'  
 PC 622+63.52  
 PI 631+24.76  
 PT 639+85.19

SE-SE  
 SEC 3

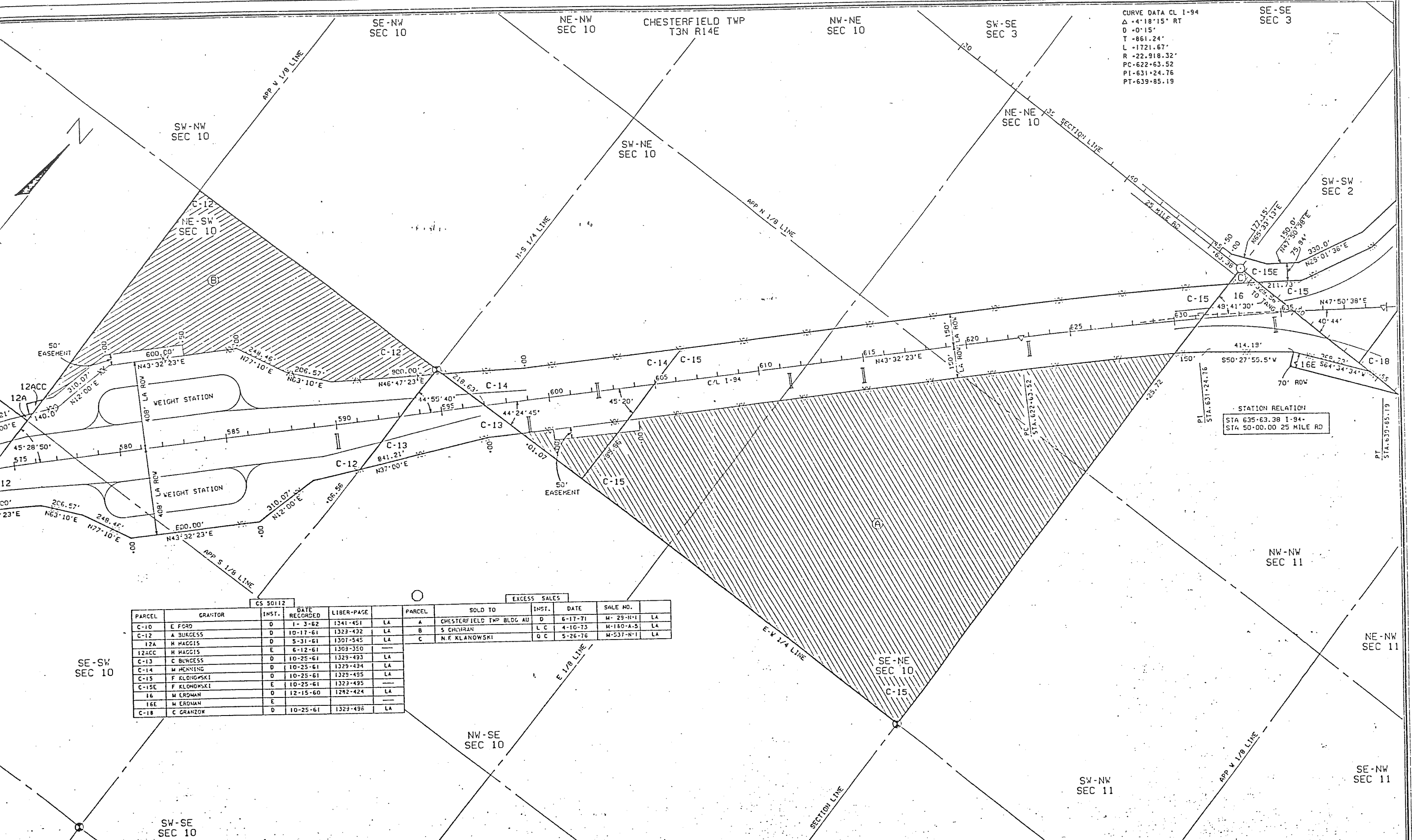

CS 50112						EXCESS SALES					
PARCEL	GRANTOR	INST.	DATE RECORDED	LIBER-PAGE		PARCEL	SOLD TO	INST.	DATE	SALE NO.	
C-10	E FORD	D	1-3-62	1341-451	LA	A	CHESTERFIELD TWP BLDG AU	D	6-17-71	M-29-N-1	LA
C-12	A BURCESS	D	10-17-61	1323-432	LA	B	S CHILHRAN	L C	4-10-73	M-180-A-5	LA
12A	H HAGGIS	D	5-31-61	1307-545	LA	C	N.E. KLANOWSKI	D C	5-26-76	M-537-N-1	LA
12ACC	H HAGGIS	E	6-12-61	1309-350	---						
C-13	C BURCESS	D	10-25-61	1329-493	LA						
C-14	M HENNING	D	10-25-61	1329-494	LA						
C-15	F KLONOWSKI	D	10-25-61	1329-495	LA						
C-15E	F KLONOWSKI	E	10-25-61	1323-495	---						
16	M EROMAN	D	12-15-60	1282-424	LA						
16E	M EROMAN	E			---						
C-18	C GRANZOW	D	10-25-61	1329-496	LA						

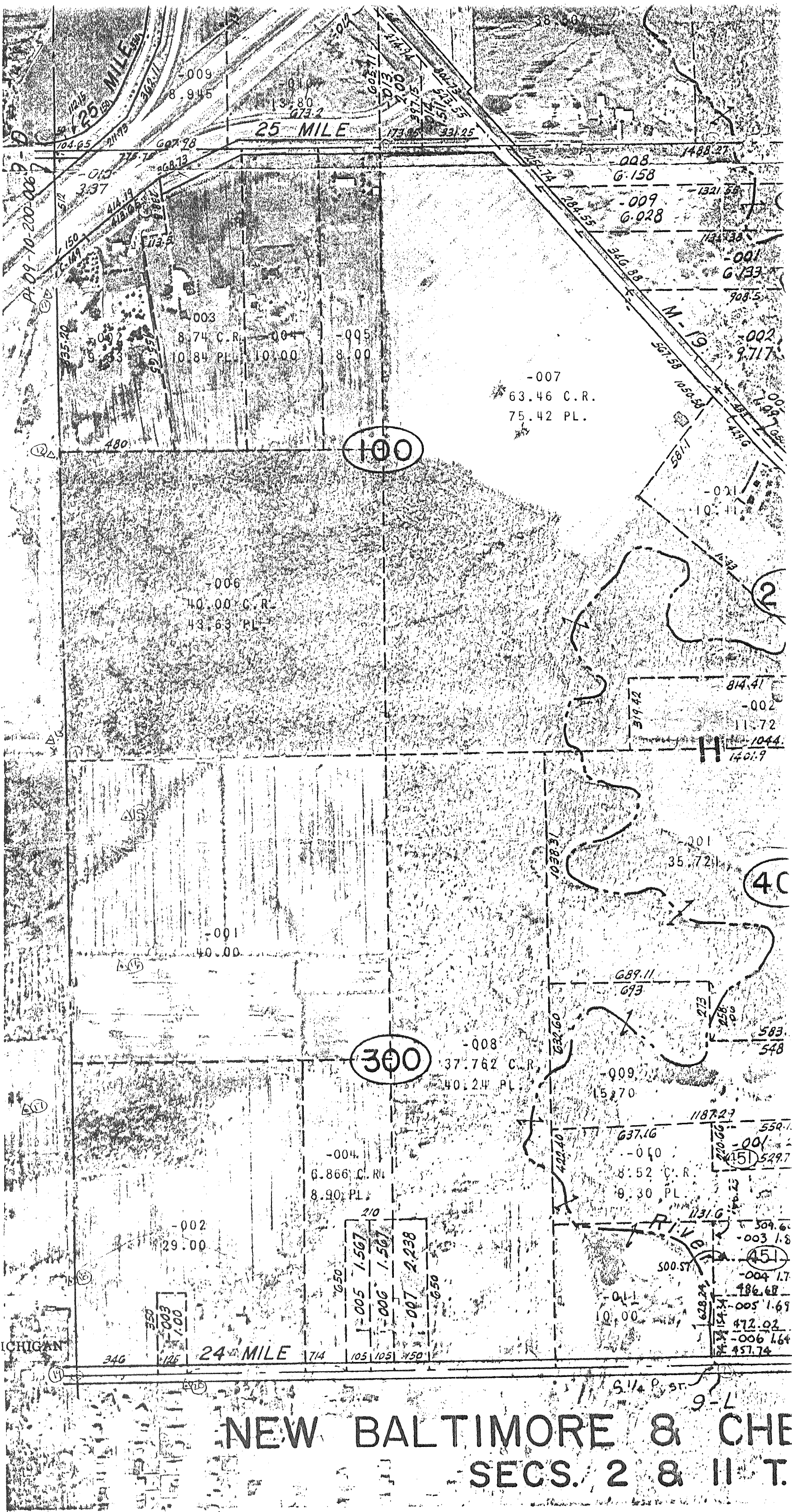

REV. 2-91  
 REV. 5-89  
 REV. 8-83  
 REV. 5-82  
 REV. 7-80  
 REV. 2-77  
 REV. 3-75

Copyright 1974  
 MACOMB COUNTY, MICHIGAN

SCALE: 1" = 400'

9-E

NEW BALTIMORE & CHE  
 SECS. 2 & 11 T.



# Certificate of Survey

TOWNSHIP OF  
 FOR CHESTERFIELD  
 DATE JAN. 10, 1981  
 JOB # 310-83  
 SCALE 1" = 300'  
 SHEET 1 OF 2

LIBER 3331 PAGE 466

PART OF THE SOUTHWEST 1/4 OF SECTION 2,  
 TOWN 3 NORTH, RANGE 14 EAST, CHESTERFIELD  
 TOWNSHIP, MACOMB COUNTY, MICHIGAN.

I HEREBY CERTIFY THAT I HAVE SURVEYED THE  
 PARCEL(S) OF LAND DESCRIBED AND DELINEATE  
 HEREON; THAT SAID SURVEY WAS PERFORMED  
 WITH A RELATIVE ERROR OF CLOSURE NO  
 GREATER THAN 1 IN 5,000'; AND THAT I  
 HAVE FULLY COMPLIED WITH THE REQUIREMENTS  
 OF SECTION 3, ACT 132, P.A. 1970.

*Herbert J. Kobs*  
 HERBERT J. KOBS  
 REGISTERED LAND SURVEYOR  
 No. 14097

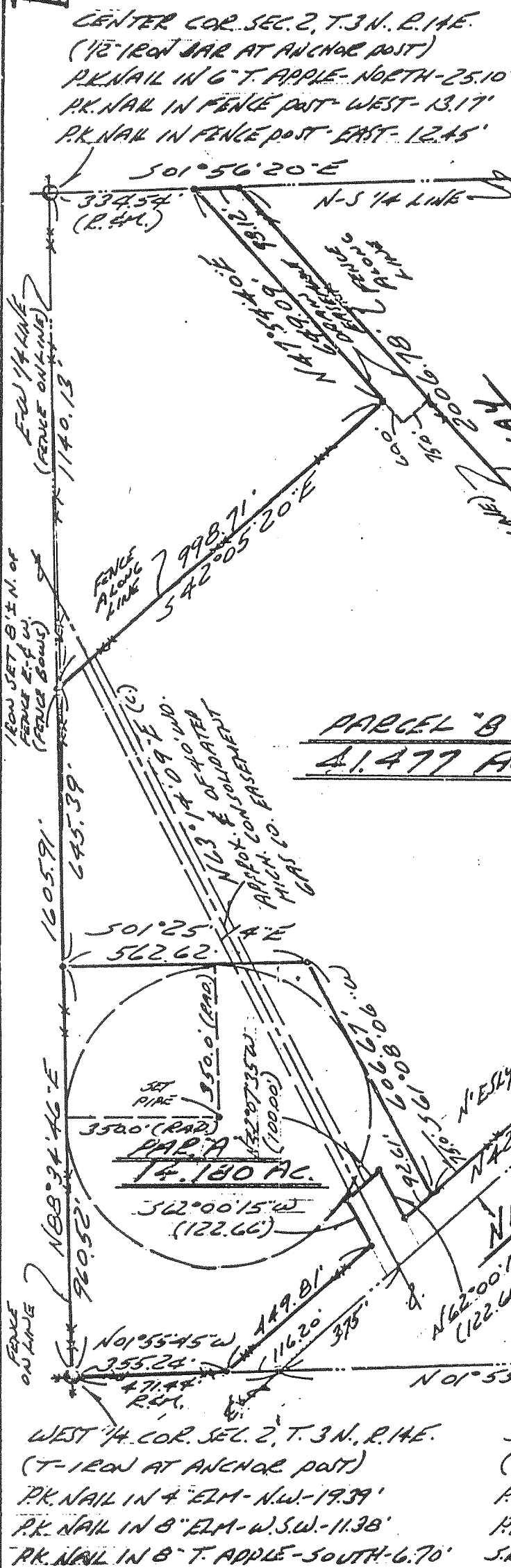

RECORDED IN MACOMB COUNTY  
 RECORDS AT: 10:10 A.M.  
 MAY 12, 1981  
 Clerk - REGISTER OF DEEDS  
 MACOMB COUNTY, MICHIGAN

NOTE: BEARINGS RELATE TO RECORD  
 BEARING ALONG WEST LINE  
 OF SECTION 2.

SET 1/2" IRON BARS 18"  
 LONG WITH CAPS STAMPED  
 (R.L.S. 14097) AT POINTS  
 MARKED THUS: O  
 R= RECORDED M= MEASURED

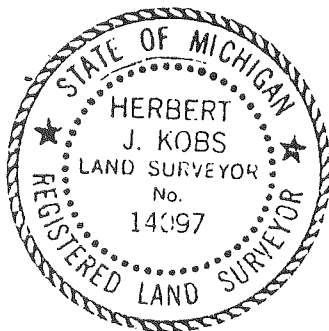

KOBS LAND SURVEYING  
1925 BREWER ROAD  
P.O. Box 146  
ROMEO, MICHIGAN 48065

JOB No. 310-80  
FOR: TOWNSHIP OF CHESTERFIELD  
JANUARY 10, 1981  
SHEET 2 OF 2

PROPERTY DESCRIPTION'S

PARCEL A: A PARCEL OF LAND LOCATED IN AND BEING A PART OF THE SOUTHWEST 1/4 OF SECTION 2, TOWNSHIP 3 NORTH, RANGE 14 EAST, CHESTERFIELD TOWNSHIP, MACOMB COUNTY, MICHIGAN, AND BEING MORE PARTICULARLY DESCRIBED AS FOLLOWS:

COMMENCING AT THE WEST 1/4 CORNER OF SAID SECTION 2; THENCE NORTH 88 DEGREES 34 MINUTES 46 SECONDS EAST 960.52 FEET ALONG THE EAST-WEST 1/4 LINE OF SAID SECTION 2; THENCE SOUTH 01 DEGREES 25 MINUTES 14 SECONDS EAST 562.62 FEET; THENCE SOUTH 61 DEGREES 08 MINUTES 06 SECONDS WEST 606.67 FEET; THENCE NORTH 42 DEGREES 07 MINUTES 35 SECONDS WEST 92.61 FEET ALONG THE NORTHEASTERLY RIGHT OF WAY LINE OF NEW HAVEN ROAD (M-19); THENCE NORTH 62 DEGREES 00 MINUTES 15 SECONDS EAST 122.66 FEET; THENCE NORTH 42 DEGREES 07 MINUTES 35 SECONDS WEST 100.00 FEET; THENCE SOUTH 62 DEGREES 00 MINUTES 15 SECONDS WEST 122.66 FEET; THENCE NORTH 42 DEGREES 07 MINUTES 35 SECONDS WEST 449.81 FEET ALONG THE NORTHEASTERLY RIGHT OF WAY LINE OF NEW HAVEN ROAD (M-19); THENCE NORTH 01 DEGREES 55 MINUTES 45 SECONDS WEST 355.24 FEET ALONG THE WEST LINE OF SAID SECTION 2 TO THE POINT OF BEGINNING, CONTAINING 14.180 ACRES OF LAND. RESERVING EASEMENTS OF RECORD.

PARCEL B: A PARCEL OF LAND LOCATED IN AND BEING A PART OF THE SOUTHWEST 1/4 OF SECTION 2, TOWNSHIP 3 NORTH, RANGE 14 EAST, CHESTERFIELD TOWNSHIP, MACOMB COUNTY, MICHIGAN, AND BEING MORE PARTICULARLY DESCRIBED AS FOLLOWS:

COMMENCING AT A POINT ON THE EAST-WEST 1/4 LINE OF SAID SECTION 2, IT BEING 960.52 FEET NORTH 88 DEGREES 34 MINUTES 46 SECONDS EAST FROM THE WEST 1/4 CORNER OF SAID SECTION 2; THENCE EXTENDING NORTH 88 DEGREES 34 MINUTES 46 SECONDS EAST 645.39 FEET ALONG SAID EAST-WEST 1/4 LINE; THENCE SOUTH 42 DEGREES 05 MINUTES 20 SECONDS EAST 998.71 FEET; THENCE NORTH 47 DEGREES 54 MINUTES 40 SECONDS EAST 649.09 FEET; THENCE SOUTH 01 DEGREES 56 MINUTES 20 SECONDS EAST 98.12 FEET ALONG THE NORTH-SOUTH 1/4 LINE OF SAID SECTION 2; THENCE SOUTH 47 DEGREES 54 MINUTES 40 SECONDS WEST 2006.78 FEET ALONG THE NORTHWESTERLY RIGHT OF WAY LINE OF (I-94) EXPRESSWAY; THENCE NORTH 42 DEGREES 07 MINUTES 35 SECONDS WEST 350.00 FEET AND SOUTH 47 DEGREES 52 MINUTES 25 SECONDS WEST 25.00 FEET AND NORTH 42 DEGREES 07 MINUTES 35 SECONDS WEST 856.36 FEET ALONG THE NORTHEASTERLY RIGHT OF WAY LINE OF NEW HAVEN ROAD (M-19); THENCE NORTH 61 DEGREES 08 MINUTES 06 SECONDS EAST 606.67 FEET; THENCE NORTH 01 DEGREES 25 MINUTES 14 SECONDS WEST 562.62 FEET TO THE POINT OF BEGINNING, CONTAINING 41.477 ACRES OF LAND. RESERVING EASEMENTS OF RECORD.

PREPARED BY:

*Herbert J. Kobs*  
HERBERT J. KOBS  
REGISTERED LAND SURVEYOR  
No. 14097



# LAND CORNER RECORDATION CERTIFICATE

FILING REQUIREMENT OF ACT 74, MICH. P.A.1970

FOR CORNERS OF--	LOCATED IN--	CORNER CODE NUMBER
1. PUBLIC LAND SURVEY _____	T. <u>3</u> N. <u>8.</u> R. <u>14</u> E. <u>W.</u>	(1-2) (1-3) (J-2)
2. PROPERTY CONTROLLING IN SECTION <u>2</u>	T. <u>3</u> N. <u>8.</u> R. <u>14</u> E. <u>W.</u>	CHESTERFIELD TWP.
3. MISCELLANEOUS PROPERTY IN SECTION _____	T. _____ N. _____ R. _____ E. _____	_____
4. LOT NO. _____	RECORDED PLAT _____	_____
5. PRIVATE CLAIMS _____	_____	_____

NUMBER 3274 127  
**A703607**  
 RECORDED IN MACOMB COUNTY  
 RECORDS AT: 10:51 A.M.  
 MAY 12 1981  
*Edna H. Hill*  
 CLERK - REGISTER OF DEEDS  
 MACOMB COUNTY, MICHIGAN  
 REGISTER OF DEEDS STAMP AND  
 FILING NUMBER

I, HERBERT J. KOB'S, do hereby certify that under requirements of P.A. 74, Michigan P.A. of 1970, the corner points mentioned in lines 1 and 2 above were, in a field survey on JANUARY 10, 1981, established, re-established, monumented, re-monumented, recovered or restored as expressed below and in conformance with regulations and rules therefore as required in the current manual of survey instructions of the United States Department of the Interior, Bureau of Land Management or by a decree of a court of law. Furthermore, that the corner points mentioned in lines 3, 4 and 5 above were, in a field survey on \_\_\_\_\_, 19\_\_\_\_, found, recovered, restored, established or re-established as expressed below and in conformance with the rules of the Michigan State Board of Registration for Land Surveyors or, by a Decree of a Court of law:

A. Description of original monument and accessories and/or subsequent restoration:

B. Description of corner evidence found and/or method applied in restoring or re-establishing corner:

- (1-2) FOUND  $\frac{1}{2}$ " IRON BAR AT ANCHOR POST
- (1-3) FOUND  $\frac{1}{2}$ " PIPE IN MONUMENT BOX
- (J-2) FOUND T-IRON AT ANCHOR POST

C. Description of monument for corner and accessories established to perpetuate locating the position of the corner:

- (1-2)  $\frac{1}{2}$ " IRON BAR AT ANCHOR POST
- (J-2) T-IRON AT ANCHOR POST
- P.K. NAIL IN THORN APPLE - NORTH - 25.10'
- P.K. NAIL IN 4" ELM - N.W. - 19.39'
- P.K. NAIL IN FENCE POST - WEST - 13.17'
- P.K. NAIL IN 8" ELM - W.S.W. - 11.38'
- P.K. NAIL IN FENCE POST - EAST - 12.45'
- P.K. NAIL IN 8" THORN APPLE - SOUTH - 6.
- (1-3)  $\frac{1}{2}$ " PIPE IN MONUMENT BOX
- P.K. NAIL IN TOP OF GUARD POST - E.S.E. - 60.08'
- P.K. NAIL IN POWER POLE - SOUTH - 85.88'
- S.E. COR. BOTTOM OF CONC. R.O.W. MARKER - N.W. - 68.96'

SIGNED BY *Herbert J. Kobs* DATE MARCH 4, 1981  
 HERBERT J. KOB'S

SURVEYOR'S MICHIGAN REGISTRATION NO. 14097

FOR STATE AND UNITED STATES AGENCIES:

SIGNED BY \_\_\_\_\_ DATE \_\_\_\_\_  
 CHIEF OF SURVEY PARTY

APPROVED AND SIGNED BY \_\_\_\_\_ DATE \_\_\_\_\_  
 MICHIGAN REGISTERED LAND SURVEYOR

SURVEYOR'S MICHIGAN REGISTRATION NO. \_\_\_\_\_

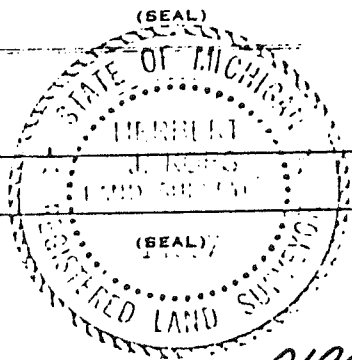

01041

LAND CORNER RECORDATION CERTIFICATE

Filing Requirement of Act 74, Mich. P.A. 1970

For corners in

Macomb County

Chesterfield Township Located In. \* Corner Code //

Public Land Survey	T 3N R 14E	I-3
	T 3N R 14E	J-3
	T 3N R 14E	K-3
	T R	
Property Controlling in Section	S 11 T 3N R 14E	
	S T R	
Miscellaneous Property in Sec.	S T R	

Register of Deeds Stamp & File Number

1. Lot No. Recorded Plat  
2. Private Claims

A	B	C	D	E	F	G	H	I	J	K	L	M
2	6	5	4	3	2	1						
3												
4	7	8	9	10	11	12						
5												
6	18	17	16	15	14	13						
7												
8	19	20	21	22	23	24						
9												
10	30	29	28	27	26	25						
11												
12	31	32	33	34	35	36						
13												

Martin C. Dunn in a field survey on April 25 19 89 to hereby certify that under requirements of P.A. 74, Michigan P.A. of 1970, the corner points mentioned in lines 1 and 2 above were in conformance with regulations and rules therefore as required in the current manual of survey instructions of the United States Department of the Interior, Bureau of Land Management or by a decree of a Court of Law and/or that the corner points mentioned in lines 3, 4 and 5 above were in conformance with the rules of the Michigan Board of Land Surveyors or by a Decree of a Court of Law, established, re-established, monumented, re-monumented, recovered, found as expressed below:

NOTE: Not more than 4 corners, all in the same town and range, may be recorded on this certificate.

1. Description of original monument and accessories and/or subsequent restoration. RECORDED IN MACOMB COUNTY RECORDS AT: 10:01A M.

JUN 12 1989

Edina Hill

CLERK - REGISTER OF DEEDS MACOMB COUNTY, MICHIGAN

3. Description of corner evidence found and/or method applied restoring or reestablishing corner:

- I-3 N.W. Corner Section 11, Found Iron Pipe in Monument Box
- J-3 N. 1/4 Corner Section 11, Set Iron Rod
- K-3 N.E. Corner Section 11, Found Iron Rod

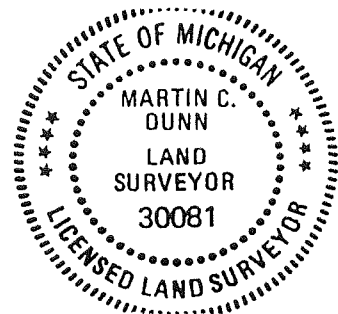

4. Description of monument for corner and accessories established to perpetuate locating the position of the corner:

- I-3 N.W. Corner
- 1. N. 45° E. 136.22, S.W. Corner at Base of R.O.W. Marker
  - 2. West 73.02, Set Iron Rod Traverse Cap #30081
  - 3. South 85.35, Found 60d Nail, East Face of U.P.
  - 4. N. 50° W., 69.07, S.E. Corner at Base of R.O.W. Marker

- J-3 N. 1/4 Corner
- 1. N. 10° E. 39.09, Set P.K. S.E. Face 12" Tree
  - 2. East 16.66, Set P.K. North Face of U.P.
  - 3. S. 20° E. 27.71, Set P.K. E. Face 14" Cherry
  - 4. S. 45° W. 35.55, Set P.K. E. Face 4" Tree

- K-3 N.E. Corner
- 1. N. 20° W. 53.21, Set P.K. S.W. Face 24" Oak
  - 2. S. 40° E. 21.95, Found P.K. in 10" Stump
  - 3. S. 35° W. 20.11, Set P.K. N.W. Face 24" Oak
  - 4. N. 50° E. 106.38, Set P.K. N.W. Face U.P.

Signed by Martin C. Dunn

Date May 4, 1989

Surveyor's Michigan License No. 30081

01415

APRIL 5, 1994

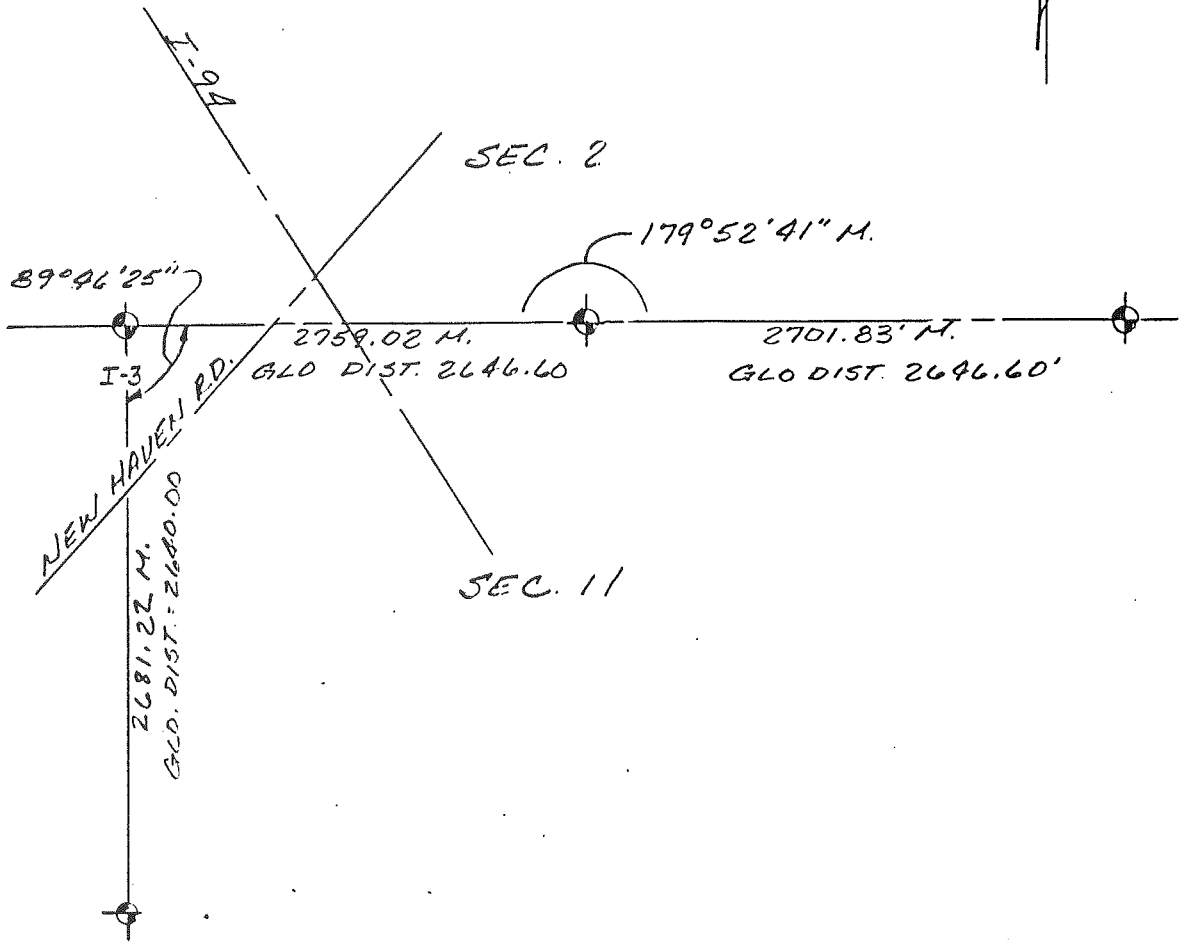

22-141 50 SHEETS  
22-142 100 SHEETS  
22-144 200 SHEETS

