

**LAND CORNER RECORDATION CERTIFICATE**  
**Filing Requirement of Act 74, Mich. P.A. 1970**

**C150808**

For corners in

MACOMB

(County)

Located in:  
**CHESTERFIELD**

Corner Code #

LIBER **6523** PAGE **955**

94 DEC -9 PM 2:51

REG. CLERK  
 MACOMB COUNTY, MI

Register of Deeds Stamp & File Number

1. Public Land Survey T 3N R 14E G-7  
 T \_\_\_ R \_\_\_  
 T \_\_\_ R \_\_\_  
 T \_\_\_ R \_\_\_
2. Property Controlling in Section S \_\_\_ T \_\_\_ R \_\_\_  
 S \_\_\_ T \_\_\_ R \_\_\_
3. Miscellaneous Property in Sec. S \_\_\_ T \_\_\_ R \_\_\_  
 S \_\_\_ T \_\_\_ R \_\_\_
4. Lot No. \_\_\_\_\_, Recorded Plat \_\_\_\_\_
5. Private Claims \_\_\_\_\_

A	B	C	D	E	F	G	H	I	J	K	L	M
2	8	5	4	3	2	1						
3												
4	7	8	9	10	11	12						
6												
6	18	17	16	15	14	13						
7												
8	19	20	21	22	23	24						
9												
10	30	29	28	27	26	25						
11												
12	31	32	33	34	35	36						
13												

I, STEVEN E. DUNN, in a field survey on APRIL 4, 19 94, do hereby certify that under requirements of P.A. 74, Michigan P.A. of 1970, the corner points mentioned in lines 1 and 2 above were in conformance with regulations and rules therefore as required in the current manual of survey instructions of the United States Department of the Interior, Bureau of Land Management or by a decree of a Court of Law and /or that the corner points mentioned in lines 3, 4 and 5 above were in conformance with the rules of the Michigan Board of Land Surveyors or by a Decree of a Court of Law; established, re-established, monumented, re-monumented, recovered, found as expressed below:

**NOTE: Not more than 4 corners, all in the same town and range, may be recorded on this certificate.**

A. Description of original monument and accessories and/or subsequent restoration:

GLO POST - NO EVIDENCE OF ORIGINAL CORNER FOUND  
 GLO ORIGINAL SURVEY PERFORMED BY PRESTON 2-18-1818

SKETCH OF SURVEY

L. 2279 P. 664 GEORGE J. AVENDT JR., #16034 FOUND DOCK SPIKE IN MONUMENT BOX APRIL 20, 1972

L.C.R.C.

NAME AND NUMBER

DESCRIPTION

ATE

- |                |                             |                                     |                  |
|----------------|-----------------------------|-------------------------------------|------------------|
| L. 2302 P. 916 | GEORGE J. AVENDT JR. #16034 | FOUND DOCK SPIKE IN MONUMENT BOX    | JULY 7, 1972     |
| L. 2302 P. 914 | GEORGE J. AVENDT JR. #16034 | FOUND DOCK SPIKE IN MONUMENT BOX    | JULY 7, 1972     |
| L. 3945 P. 715 | WARREN C. AVEY, #30076      | FOUND 1/2" BAR IN MONUMENT BOX      | JULY 19, 1986    |
| L. 4810 P. 940 | JOHN R. FENN, #23505        | FOUND 1/2" IRON BAR IN MONUMENT BOX | FEBRUARY 5, 1990 |

B. Description of corner evidence found and/or method applied in restoring or reestablishing corner:

G-7 SECTION CORNER

FOUND 1/2" IRON ROD IN MONUMENT BOX IN CONCRETE PAVEMENT. VERIFIED LOCATION BY COMPARING FOUND WITNESSES OF ABOVE L.C.R.C.'S AND COMPARED M-DOT DISTANCES TO THE SECTION CORNERS TO THE EAST AND WEST.

FOUND WITNESS TIES

- |                 |              |   |
|-----------------|--------------|---|
| L. 4810, P. 940 | NORTH 5.50'  | TO NORTH EDGE OF 23 MILE ROAD CONC. PAVEMENT  |
|                 | N.W. 65.45'  | TO FORM NAIL IN EASTERLY FACE OF UTILITY POLE |
|                 | N.E. 121.56' | TO PK NAIL IN SOUTH FACE OF UTILITY POLE      |
|                 | N.W. 186.15' | TO PK NAIL IN SOUTH FACE OF UTILITY POLE      |

FIELD MEASUREMENTS AND RECORDED DISTANCES

- G-7 TO F-7 2719.93' (M) 2645.28' G.L.O. (R)  
 G-7 TO H-7 2719.12' (M) 2640.60' G.L.O. (R)  
 G-7 TO G-6 2697.26' (M) 2640.00' G.L.O. (R)

C. Description of monument for corner and accessories established to perpetuate locating the position of the corner:

G-7 T.3N., R.14E. 1/2" IRON ROD (UNABLE TO REMOVE) WITH 2" DIAMETER ALUMINUM CAP STAMPED "MACOMB COUNTY MONUMENT MI. ACT 345 #28408" IN AN EXISTING MONUMENT BOX.

WITNESSES

- |                |   |
|----------------|---|
| N.10°E. 5.50'  | TO NORTH EDGE 23 MILE ROAD CONC. PAVEMENT.                |
| N.20°W. 65.45' | TO FORM NAIL IN EASTERLY FACE OF UTILITY POLE             |
| N.80°E. 58.82' | GEODETTIC CONTROL MONUMENT                                |
| NORTH 176.20'  | SET PK NAIL WITH M.C.R. TAG IN SOUTH FACE OF UTILITY POLE |

THE SELECTED LOCATION IS ACCEPTED BY ME AND IS GENERALLY ACCEPTED BY PROFESSIONAL SURVEYORS AS THE BEST AVAILABLE EVIDENCE OF THE POSITION OF THE ORIGINAL CORNER.

Signed by Steven E. Dunn Date Nov. 23, 1994

Surveyor's Michigan License No. 28408

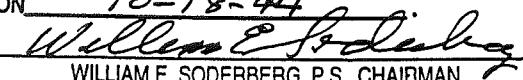
ACCEPTED BY THE MACOMB COUNTY SURVEY PEER GROUP AS THE OFFICIAL CORNER UNDER MICHIGAN PUBLIC ACT 345 OF 1990 AT A MEETING HELD ON 10-18-94  
  
 WILLIAM E. SODERBERG, P.S., CHAIRMAN

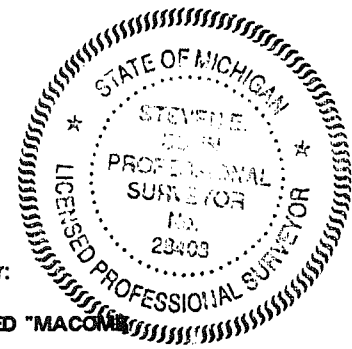



## Town 3 North Range 14 East

East Corner between 7.16

110.17 Made 1/4 section corner on a Sugar tree  
10 ins diam at average distance on  
true line

120.14 To Section Corner

South Between Sections 16 &amp; 15

16.37 on Elm 36 ins diam

40.00 Set half mile post from which  
a Beech 18 ins diam bears S 10° 11' 22" East  
dist also a Beech 7 in diam bears S 58° E  
9 links dist

114.20 on Elm 17 ins diam

10.00 Set post for sections 16, 15, 21, 22 from  
which a B. Ash 12 ins diam bears  
North 31 links E. also a B. Ash 13 ins  
diam bears S 30° or 32° links dist  
1<sup>st</sup> half mile level and wet 2<sup>nd</sup> rate  
last half mile very wet 3<sup>rd</sup> rate  
Timber B. Ash Birch Spruce Elm &  
Undergrowth Hornbeam &

South Between sections 21 &amp; 22

7.92 a 20. Ash 16 ins diam

24.63 Intersection Private Claim No. 192

27.00 S.E. from the northerly corner  
thereof

Made corner for fractional sections

21 &amp; 22 on a Beech 1 in diam

Land very wet 2<sup>nd</sup> rate Timber Birch

Beech B. Ash Elm &amp; Undergrowth Hornbeam

West One Random between 16 &amp; 21

110.00 Set temporary half mile post

64.57 Run 5 links course S.E.

Town 3 North Range 14 East

80.16 Intersected West boundary line 10 links  
South of corner  
Land level and greatest part dry  
2<sup>nd</sup> rate Timber W. Oak Sugar Birch  
Lynx Elm B. Cedar Undergrowth  
Hornwood Spruce

East - Corner between S 16 & 21

110.08 Set 7/4 Section post at average distance  
on River line from which a Beech 16  
ins. diam bears S 54 E 14 links dist  
also a Beech 16 ins diam bears N 30 E 10 links  
dist

80.16 To Section Corner

South Between Sections 3 & 2

6.50 a Poplar 31 ins diam

13.00 a Oak 20 links corner S.E.

21.00 Spruce Same S.W.

25.36 Spruce Same S.E.

37.10 a Elm 3 links - E.

110.00 Set half mile post from which a  
Beech 16 ins diam bears N 48 E 5 links  
dist also an Hornwood 10 ins diam bears  
N 40 W 7 links dist

45.30 a Beech 12 ins diam

85.50 11/2 acre corner for sections 3, 2, 10, 11 on a

W. Oak 30 ins diam

1<sup>st</sup> half mile level and dry good

2<sup>nd</sup> rate last half mile level and part

dry 2<sup>nd</sup> rate

Timber W. Oak Poplar Sugar Beech

+ Undergrowth Hornwood +

West - On Random between S. 3 & 10

110.00 Set temporary half mile post

Form 3 North Range, 11 East-

East-Correlate between S 10 & 15

40.08 Made 1/4 Section corner on a  
B. Ash 7 ins diam at average distance  
10.16 To Section Corner

South Between Sections 11 & 15

24.76 an Elm 36 ins diam

40.00 Made half mile corner on an Hornwood  
6 ins diam

43.42 a W Oak 14 ins diam

10.10 Set post for sections 11, 15, 22, 23 from  
which a Hickory 12 ins diam bears  
N 77° W 16 links dist also a W Ash 10  
ins diam bears S 30° E 11 links at  
1<sup>st</sup> half mile greatest part dry 2<sup>d</sup> half  
last half mile rolling and dry good  
2<sup>nd</sup> half - Timber W Oak Poplar Beech  
Sugar B. Ash & Undergrowth Spice  
Hornwood &c

West - On Boundary between S 15 & 22

34.00 a Oak 15 links wide S.E.

110.00 Set temporary half mile post

10.17 Intersect West Boundary line at  
the corner found part rolling and part  
dry 2<sup>d</sup> rate Timber W Oak Poplar  
Beech Birch & Undergrowth Hornwood &c

East - Correlated between S. 15 & 22

40.07 Made 1/4 Section corner on an Hornwood  
10 ins diam at average distance

10.17 To Section Corner

South Between Sections 22 & 23

12.40 a B. Ash 20 ins diam

# Chestnut Hill

13

Township N. III North, Range N. XIV East of the Mer. (Mich. Ter.)

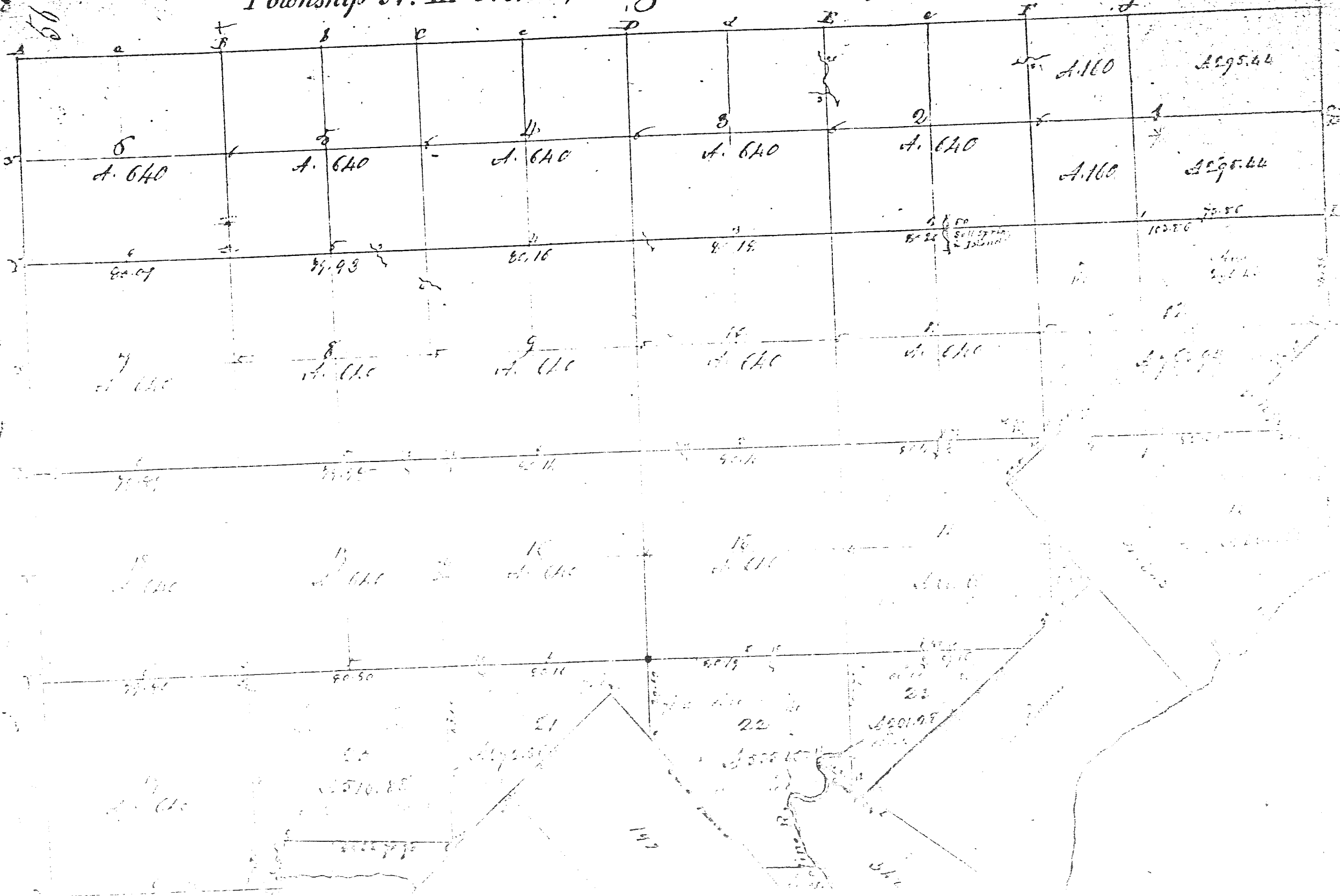

2278 604

A116761

W 1/4 POST SEC. 15  
T 3 N., R. 14 E.  
(FND. 1/2" RIDGE)  
EAST 1/4 SEC. 15  
T 3 N., R. 14 E.  
CONVEY. ACCE. BY  
5.87 W. - FND. R.C. NAIL IN  
CONVEY. ACCE. BY  
EAST - FND. 1/2" RIDGE - 33.0

SCALE: 1"=100'

FOSTER RD.

SW COR. SEC. 15  
T 3 N., R. 14 E.  
(FND. 1/2" RIDGE)  
BY ASST. SURV.  
G-7

N. 43° W. - POWER POLE, R.C. NAIL TO CAP  
641.99  
N. 15° W. - POWER POLE, R.C. NAIL TO CAP  
1751.59  
N. 70° E. - TEL. POLE, R.C. NAIL TO CAP  
1231.00

I, George J. Avenot Jr., a Registered Surveyor in the State of Michigan, hereby certify that I have surveyed the parcel (6) of land described and delineated herein; that said plot is a true representation of the survey as performed by me, and that there are no encroachments other than as shown herein; that said survey was performed with an error of closure no greater than 1 in 20,000; and that I have fully complied with the requirements of Section 13, Act 1132, P.A. 1970.

*George J. Avenot Jr.*

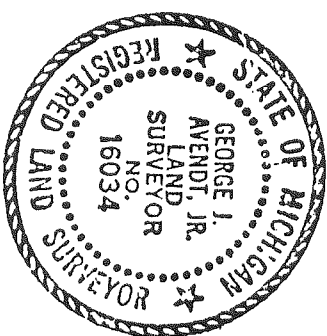

LENNER ASSOCIATES, INC.  
P.O. BOX 281, BENTON HARBOR, MICHIGAN  
MR. CLARENCE, MICHIGAN

72-23

Description of 3.229 Acres of Land

A parcel of land located in and being a part of the SW 1/4 of Section 15, T. 3 N., R. 14 E., Chesterfield Township, Macomb County, Michigan, and being more particularly described as follows: Commencing at a point 1556.84 feet North of the Southwest corner of said Section 15 and thence extending North 162.93 feet along the West Section line; thence S. 89°-50' E. 863.54 feet; thence S. 0°-10'-33" W. 162.93 feet; thence N. 89°-50' W. 863.04 feet to the point of beginning and containing 3.229 acres of land. Reserving easements of record.

SKETCH OF SURVEY

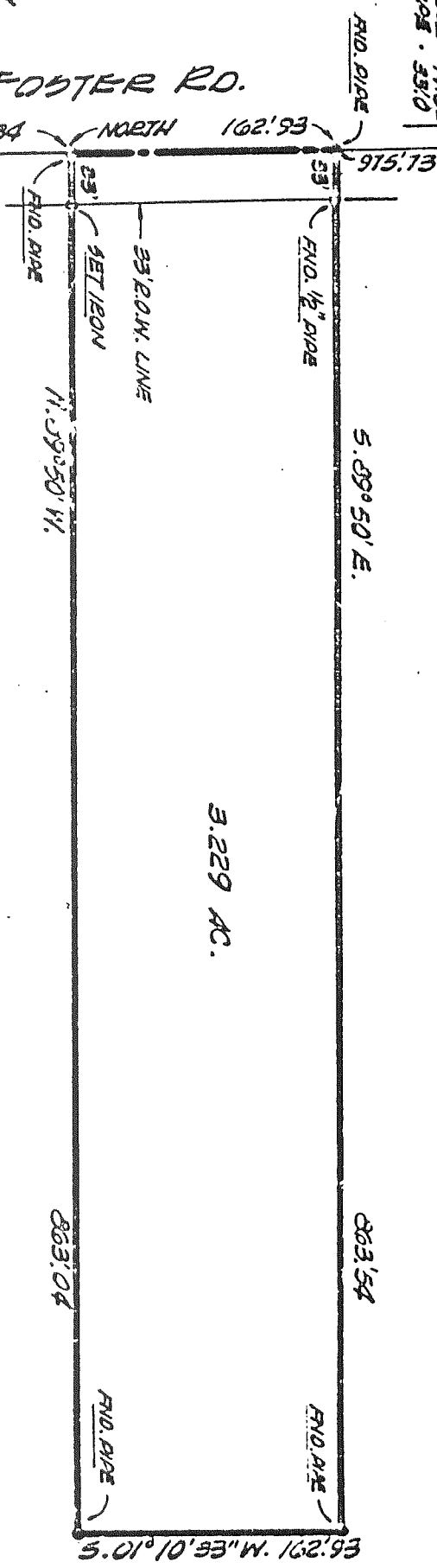

3.229 AC.

RECORDED IN MACOMB COUNTY RECORDS AT: 9:36 a.m.

APR 20 1972

*Edna H. ...*  
CLERK - REGISTER OF DEEDS  
MACOMB COUNTY, MICHIGAN

# LAND CORNER RECORDATION CERTIFICATE

FILING REQUIREMENT OF ACT 74, MICH. P.A. 1970

LIBER **2302** PAGE **916**

CHESTERFIELD TOWNSHIP, MACOMB COUNTY

A130596

FOR CORNERS OF: S.W. 1/4 LOCATED IN: Sec. 15 1. PUBLIC LAND SURVEY _____ T. <u>3</u> N. R. <u>14</u> W. 2. PROPERTY CONTROLLING IN SECTION _____ T. _____ N. S., R. _____ E. W. 3. MISCELLANEOUS PROPERTY IN SECTION _____ T. _____ N. S., R. _____ E. W. 4. LOT NO. _____, RECORDED PLAT _____ 5. PRIVATE CLAIMS _____	CORNER CODE NUMBER _____ G-6, G-7 _____ _____
--	--

RECORDED IN MACOMB COUNTY  
 RECORDS AT: **8:45 A.M.**  
**JUL 7 1972**  
*Edna [Signature]*  
 CLERK - REGISTER OF DEEDS  
 MACOMB COUNTY, MICHIGAN  
 REGISTER OF DEEDS STAMP AND  
 FILING NUMBER

I, George J. Avendt, Jr. do hereby certify that under requirements of P.A. 74, Michigan P.A. of 1970, the corner points mentioned in lines 1 and 2 above (identified with circles on index code diagram - over) were, in a field survey on January 1972, established, re-established, monumented, re-monumented, recovered or restored as expressed below and in conformance with regulations and rules therefore as required in the current manual of survey instructions of the United States Department of the Interior, Bureau of Land Management or by a decree of a court of law. Furthermore, that the corner points mentioned in lines 3, 4 and 5 above were, in a field survey on \_\_\_\_\_ 19\_\_\_\_, found, recovered, restored, established or re-established as expressed below and in conformance with the rules of the Michigan State Board of Registration for Land Surveyors or, by a Decree of a Court of law:

A. Description of original monument and accessories and/or subsequent restoration:

B. Description of corner evidence found and/or method applied in restoring or re-establishing corner:

- G-6 Found 1/2" Iron
- G-7 Found dock spike in Mont. Box

C. Description of monument for corner and accessories established to perpetuate locating the position of the corner  
 G-6 M.S.H.D. tag & nail in power pole - East 20.70' ---- PK nail in power pole - S. 40° W. 44.62'  
 1/2" Pipe - East 33.0' ---- G-7 Edge of 23 Mile Rd. conc. pavement, North 5.50'  
 PK nail & cap in telephone pole - N. 70° E. 123.00' -- PK nail & cap in power pole - N. 15° W. 175.99' - PK nail & cap in power pole - N. 45° W. 64.99' -- Center of cross in N. end of conc. headwall (Box culvert under 23 Mile Road)

SIGNED BY *George J. Avendt, Jr.*

DATE 6-5-72

SURVEYOR'S MICHIGAN REGISTRATION NO. 16034

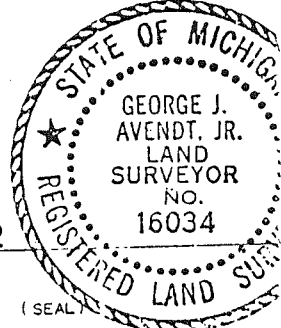

FOR STATE AND UNITED STATES AGENCIES:

SIGNED BY \_\_\_\_\_ CHIEF OF SURVEY PARTY

DATE \_\_\_\_\_

APPROVED AND SIGNED BY \_\_\_\_\_ MICHIGAN REGISTERED LAND SURVEYOR

DATE \_\_\_\_\_

(SEAL)

SURVEYOR'S MICHIGAN REGISTRATION NO. \_\_\_\_\_

00146



# LAND CORNER RECORDATION CERTIFICATE

FILING REQUIREMENT OF ACT 74, MICH. P.A. 1970

LIBER **2302** PAGE **914**

CHESTERFIELD TOWNSHIP, MACOMB COUNTY

A130595

FOR CORNERS OF-- S.W. 1/4 LOCATED IN-- Sec. 15	CORNER CODE NUMBER
1. PUBLIC LAND SURVEY _____ T. <u>3</u> N. <u>X</u> R. <u>14</u> E. <u>X</u>	<u>G-7, H-7</u>
2. PROPERTY CONTROLLING IN SECTION _____ T. _____ N. _____ R. _____ E. _____ S. _____ W. _____	_____
3. MISCELLANEOUS PROPERTY IN SECTION _____ T. _____ N. _____ R. _____ E. _____ S. _____ W. _____	_____
4. LOT NO. _____ RECORDED PLAT _____	_____
5. PRIVATE CLAIMS _____	_____

RECORDED IN MACOMB COUNTY RECORDS AT: **8:45 A.M.**

JUL 7 1972

*Edna M. ...*

CLERK - REGISTER OF DEEDS  
MACOMB COUNTY, MICHIGAN

REGISTER OF DEEDS STAMP AND  
FILING NUMBER

I, George J. Avendt, Jr. do hereby certify that under requirements of P.A. 74, Michigan P.A. of 1970, the corner points mentioned in lines 1 and 2 above (identified with circles on index code diagram - over) were, in a field survey on March 1972, established, re-established, monumented, re-monumented, recovered or restored as expressed below and in conformance with regulations and rules therefore as required in the current manual of survey instructions of the United States Department of the Interior, Bureau of Land Management or by a decree of a court of law. Furthermore, that the corner points mentioned in lines 3, 4 and 5 above were, in a field survey on \_\_\_\_\_ 19\_\_\_\_, found, recovered, restored, established or re-established as expressed below and in conformance with the rules of the Michigan State Board of Registration for Land Surveyors or, by a Decree of a Court of law:

A. Description of original monument and accessories and/or subsequent restoration:

B. Description of corner evidence found and/or method applied in restoring or re-establishing corner:

G-7 Found Dock spike in Mont. Box

H-7 Found Dock spike in Mont. Box

C. Description of monument for corner and accessories established to perpetuate locating the position of the corner:

G-7 Edge of 23 Mile Rd. Conc. pavement - North 5.50' -- PK nail & cap in telephone pole N. 70° E. 123.00' -- PK nail & cap in power pole - N. 15° W. 175.99' -- PK nail & cap in power pole N. 45° W. 64.99' --- center of cross in N. end of conc. headwall box culvert under 23 Mile Rd.)

H-7 Edge of 23 Mile Road conc. pavement - North 5.69' -- Nail & cap in telephone pole N. 70° 134.48' --- Nail & cap in telephone pole N. 15° W. 130.66' --- Nail & cap in telephone pole N. 70° W. 70.30'

SIGNED BY *George J. Avendt, Jr.*  
SURVEYOR'S MICHIGAN REGISTRATION NO. 16034

DATE 6-5-72

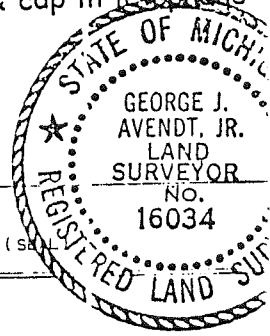

FOR STATE AND UNITED STATES AGENCIES:  
SIGNED BY \_\_\_\_\_ CHIEF OF SURVEY PARTY

DATE \_\_\_\_\_

APPROVED AND SIGNED BY \_\_\_\_\_ MICHIGAN REGISTERED LAND SURVEYOR

DATE \_\_\_\_\_ (SEAL)

SURVEYOR'S MICHIGAN REGISTRATION NO. \_\_\_\_\_

00145

**LAND CORNER RECORDATION CERTIFICATE**  
**Filing Requirement of Act 74, Mich. P.A. 1970**

For corners in Chesterfield Township

MACOMB (County) Located In: Sec. 15 Corner Code #

1. Public Land Survey	T <u>3N</u> R <u>14E</u>	<u>G-6</u>
	T <u>3N</u> R <u>14E</u>	<u>G-7</u>
	T <u>3N</u> R <u>14E</u>	<u>H-6</u>
	T <u>3N</u> R <u>14E</u>	<u>H-7</u>
2. Property Controlling in Section	S _____ T _____ R _____	_____
	S _____ T _____ R _____	_____
3. Miscellaneous Property in Sec.	S _____ T _____ R _____	_____
	S _____ T _____ R _____	_____

B024897  
 LIBER 3945 PAGE 715  
 RECORDED IN MACOMB COUNTY  
 RECORDS AT: 9:15 A M.  
 MAY 19 1986  
*Edna M. Hill*  
 CLERK - REGISTER OF DEEDS  
 MACOMB COUNTY, MICHIGAN  
 Register of Deeds Stamp & File Number

4. Lot No. \_\_\_\_\_, Recorded Plat \_\_\_\_\_  
 5. Private Claims \_\_\_\_\_

I, Warren C. Avey, in a field survey on February 14, 1986, do hereby certify that under requirements of P.A. 74, Michigan P.A. of 1970, the corner points mentioned in lines 1 and 2 above were in conformance with regulations and rules therefore as required in the current manual of survey instructions of the United States Department of the Interior, Bureau of Land Management or by a decree of a Court of Law and/or that the corner points mentioned in lines 3, 4 and 5 above were in conformance with the rules of the Michigan Board of Land Surveyors or by a Decree of a Court of Law; established, re-established, monumented, re-monumented, recovered, found as expressed below:

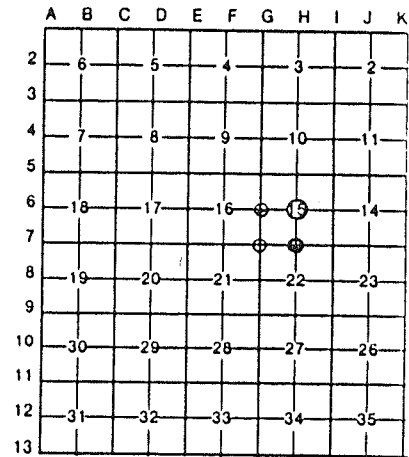

**NOTE: Not more than 4 corners, all in the same town and range, may be recorded on this certificate.**

A. Description of original monument and accessories and/or subsequent restoration:

B. Description of corner evidence found and/or method applied in restoring or reestablishing corner:

- G-6 Found 1/2" B. in  $\subseteq$  gravel as previously recorded
- G-7 Found 1/2" B. in monument box as previously recorded
- H-6 Found 1/2" B. in the  $\subseteq$  Gravel as previously recorded
- H-7 Found 1/2" B. in monument box as previously recorded

C. Description of monument for corner and accessories established to perpetuate locating the position of the corner:

- |   |   |
|---|---|
| <u>G-6</u> 20.70' E. to MSHD tag & nail in S. face power pole | <u>H-6</u> 32.38' W. to nail in disk in N. face utility               |
| 44.62' SW to pk nail in power pole                            | 75.23' NE to nail in disk in SE face utility                          |
| 78.70' SE to pk nail in SW face 18" Elm                       | 25.96' E. to pk nail in N. face 16" Ash                               |
| 60.00' W. to 1/2" B.  | 45.68' SE to pk nail in SW face 24" Ash                               |
| <u>G-7</u> 5.50' N. to N. edge 23 Mile Rd. conc. pvmt.        | <u>H-7</u> 70.33' NW to form nail in MSHD disk in I face utility pole |
| 123.00' NE to pk nail & cap in tele. pole                     | 134.58' NE to form nail in disk in SE face utility pole               |
| 175.99' NW to pk nail & cap in power pole                     | 2680.25' N. to 1/2" B. (center post)                                  |
| 64.40' NW to form nail in E'ly face power pole                | 2719.12' W. to 1/2" B. in mon. box (S.W. Sec. Cor.)                   |

Signed by Warren C. Avey  
 Surveyor's Michigan License No. 30076

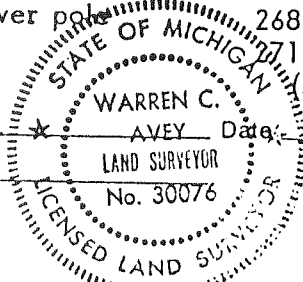

April 10, 1986

PI=63+02.12  
PT=66+73.38  
PI=85+03.90  
PT=88+82.47

STATION EQUATION  
STA 66+73.38BK  
STA 66+72.77AH  
LINE LENGTHS 0.61'

STATION EQUATION  
STA 88+82.47BK  
STA 88+82.17AH  
LINE LENGTHS 0.30'

3/4 COR IS 30.08'  
N'LY OF P.I.

For ROW on  
I-94  
see sheet 141

PARCEL	GRANTOR	INST	DATE	REC	LIB-PG
CS50132	GRANTOR				
111AC-3	R. FOERSTER	D	10-31-64	339-487	LA
TYPE III ERROR					

PARCEL	GRANTOR	INST	DATE	REC	LIB-PG
PROJ 50-9					
1	FRANK F ROGERS	QC	4-20-33	319-565	

PARCEL	GRANTOR	INST	DATE	REC	LIB-PG
CS 50072					
C-1	STATEWIDE STA'S INC	D	12-14-70	2154-472	
2	HARATHON OIL CO		10-27-70	2143-507	LA
3	AMERICAN OIL CO		2-4-70	2089-905	
4	ALVIN HESSER		12-22-69	2082-776	
5	HERVIN-CLOUSE		12-22-69	2082-776	
6	BEN E BLACKWELL		6-30-69	2042-834	
7	PATRICIA A SPENCER		12-15-69	2080-856	
8	FRANK E HASIK		8-26-69	2056-170	
9	TONY DEMARCO		11-23-69	2076-876	
10	OLIVER B HENRY		12-14-70	2154-473	
11	COMBINED WITH PCL 33				
12	FRANK O'LUGHE	D	1-20-71	2162-81	
13	DONALD BECK		3-2-70	2094-418	
14	EDWARD FRADLE		4-2-70	2100-385	
15	JOHN E EDENS		12-10-70	2153-898	
16	EVA KOROLY		7-31-69	2050-349	
17	THOMAS W CROSS		7-31-69	2050-351	
18	JOHN PARUCH		6-19-69	2040-119	
19	PEGGY E TAKACS		7-28-69	2049-154	
20	S D BARKER		8-26-69	2056-156	
21	JULIUS GOVAERE		12-14-70	2154-475	

SE-SE  
Sec 16

SW-SW  
Sec 15

CHESTERFIELD TWP  
T3N-R14E

SE-SW  
Sec 15

SW-SE  
Sec 15

SE-SE  
Sec 15

PARCEL	GRANTOR	INST	DATE	REC	LIB-PG
CS 50072					
19	RICHARD W DELY	D	6-10-69	2037-839	
20	EDWARD E LUTAT	D	6-10-69	2037-838	
21	HAROLD R MALISKEY	D	10-31-69	2071-859	
22	HENRY YAN HAVERBECK	D	2-3-70	2091-923	
23	HAROLD R MALISKEY	D	10-31-69	2071-863	
24	WALTER E BUSHEY	D	6-4-69	2036-904	
25	AUGUST RIVARD	D	8-23-69	2042-14	
26	ANTHONY RADLICK	D	8-27-69	2056-373	
27	GENEVIEVE M JAMES	D	10-31-69	2071-914	
28	DENNIS G DEHISON	D	3-6-70	2084-243	
29	PAUL HUBBARD	D	10-27-70	2143-527	

STATION EQUATION  
STA 132+58.97BK  
STA 132+59.62AH  
LINE SHORTENS 0.65'

STATION EQUATION  
STA 142+86.80BK  
STA 142+86.65AH  
LINE LENGTHENS 0.15'

CURVE DATA  
CONST F  
Δ=0°39'25"LT  
D=0°04'00"  
R=85.943.70'  
T=242.71'  
L=485.41'  
PC=138+01.39  
PI=140+44.10  
PT=142+86.80

PARCEL	GRANTOR	INST	DATE	REC	LIB-PG
31	PAUL W VANDEVEEGHETE	D	8-27-69	2053-523	
32	ANTHONY SCHADE	D	10-30-69	2071-580	
33	CLARENCE E RIVARD	D	8-27-69	2056-483	
33A	HENRY NACECZ	D	8-27-69	2056-490	
33B	NORBERT RADLICK	D	8-27-69	2056-492	
33D	JOHN A RADLICK	D	8-27-69	2056-489	
34	MARTIN L HODGE	D	8-27-69	2055-60	LA
35	HERBERT F REHBERG	D	8-27-69	2055-63	LA
36	ALEXANDER SHEGIZ	D	3-2-70	2094-419	LA
37	BENNY DANNVZIC	D	12-14-70	2154-474	LA
38	WAYNE MOORE	D	1-26-70	2088-392	
39	PATRICK E SULLIVAN	D	1-6-70	2084-244	
40	ROBERT H HARNICK	D	8-4-69	2050-938	
41	EDWARD STECKORSKY	D	11-18-69	2075-454	
42	JAMES D BUSHEY	D	10-7-69	2065-956	
43	LUCIEN O'DERMAUX	D	1-25-69	2055-680	
44	PETER KARL LESCHKE	D	2-16-70	2091-926	
45	CLARENCE W CLAYTON	D	8-3-71	2208-398	
46A	F ROSS BIRKILL	D	8-3-71	2208-398	
46B	HILSON CORPORATION	D	8-3-71	2208-400	
47	ELMER R SCHMIDT	D	12-18-69	2081-552	LA
48	EARL J GIRARD	D	2-24-70	2093-224	PLA
49	HARRY MIKOLOWSKI	D	12-14-70	2154-480	
50	STUART MACDONALD	D	10-26-70	2143-263	
51	JOSEPH POSIVAK	D	1-26-71	2163-261	

19 20 21 22 23 24 25 26 27 28 29 30 31 32 33A 33B 33C 33D 34 35 36 37 38 39 40 41 42 43 44 45 46

SUPERVISOR'S PLAT NO. 16  
IRISH MEADOWS SUB.

SUPERVISOR'S PLAT NO. 16

HOMWOOD GARDENS SUB.

EXCESS SALES	PARCEL	GRANTOR	INST	DATE	SALE NO	ITEM
1		MICHAEL G SZAJKOWSKI	D	11-2-74	H-308-A	360A
2		MCCOMB CO DRAIN COMM	E	12-23-73	H-242-E	360A
3		RAYMOND W LEFEVER	D	8-14-74	H-296-H	31A

CURVE DATA  
CONST F  
Δ=1°37'15"RT  
D=0°12'00"  
R=28,647.89'  
T=324.32'  
L=648.63'  
PC=126+10.36  
PI=129+34.88  
PT=132+58.97

CONST CURVE DATA  
Δ=0°06'03"RT  
D=0°00'10"  
R=343,774.68'  
T=202.50'  
L=405.00'  
PC=165+55.96  
PI=167+58.46  
PT=169+60.96

RIGHT-OF-WAY MAP

DRAWN	G. OZENDALE	2-77	REV	
CHECKED	J. SHALLEY	1-81	REV	
REV.			ROUTE	PROJECT
COUNTY	MARION		17-29	CONTROL SECTION
FILE NO.	50-R-2			SHEET NO.
				45

NE-NE  
Sec 21

NW-NW  
Sec 22

NE-NW  
Sec 22

FISH CREEK

NW-NE  
Sec 22

NE-NE  
Sec 22

9 - 22

A

NW. COR

23 MILE

200

200

250

54-133

-001

002

54

7-87

64

-028

250

Melburn

1030

12406

140792

139561

142023

156426

V I S

98.03

S O R

(L18-P37)

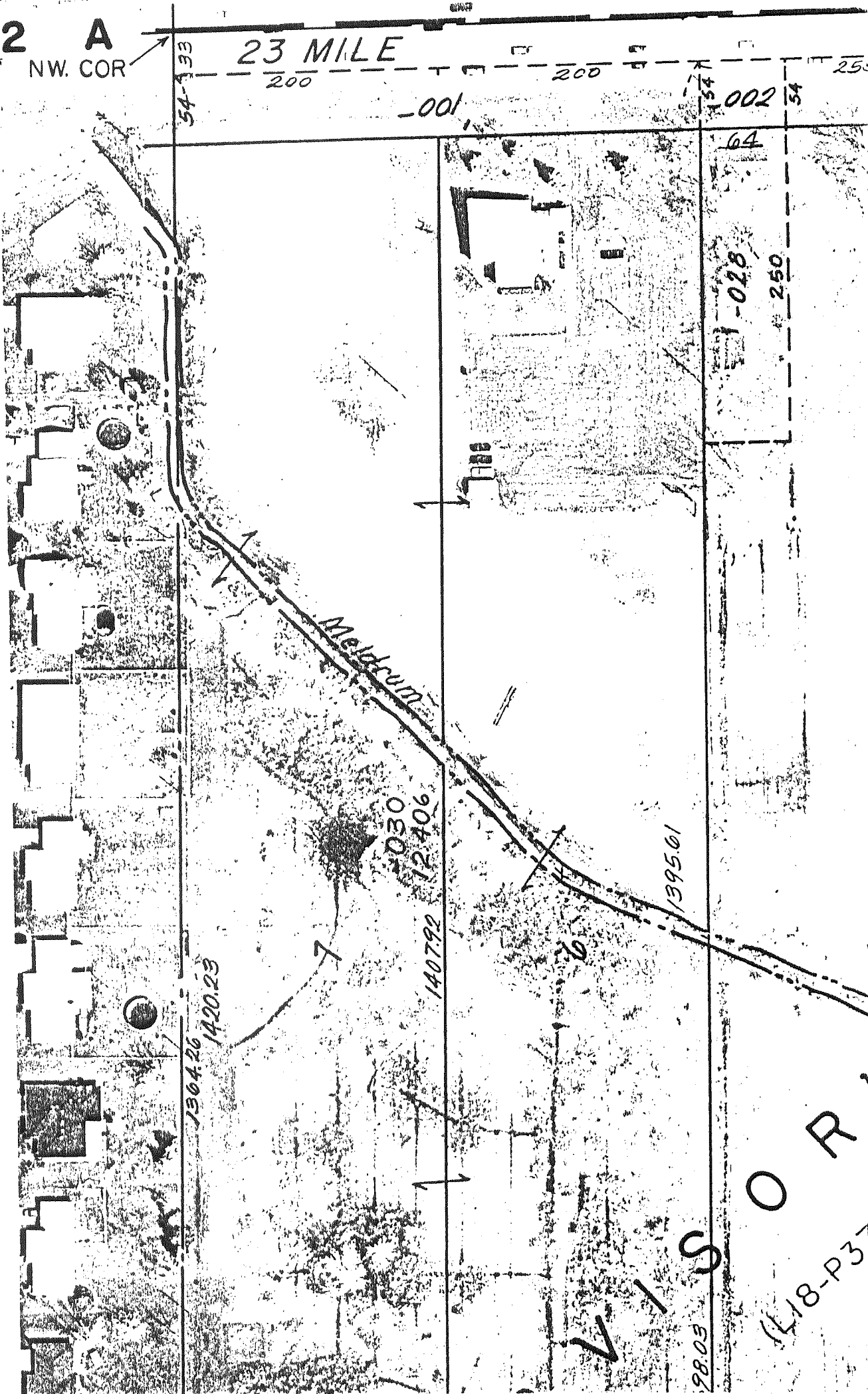



LAND CORNER RECORDATION CERTIFICATE
Filing Requirement of Act 74, Mich. P.A. 1970

For corners in

Macomb (County)

Located In: Sec. 15 Corner Code -#

Table with 3 columns: Item description, Corner Code (T, S, R), and Value (e.g., 3N, 14E, F-7, G-7)

RECORDED IN MACOMB COUNTY RECORDS AT: 1:43p.M.

FEB 5 1990

Edna Hill

CLERK - REGISTER OF DEEDS MACOMB COUNTY, MICHIGAN

Register of Deeds Stamp & File Number

4. Lot No. , Recorded Plat
5. Private Claims

I, John R. Fenn, in a field survey on January 29, 1990, do hereby certify that under requirements of P.A. 74, Michigan P.A. of 1970, the corner points mentioned in lines 1 and 2 above were in conformance with regulations and rules therefore as required in the current manual of survey instructions of the United States Department of the Interior, Bureau of Land Management or by a decree of a Court of Law and/or that the corner points mentioned in lines 3, 4 and 5 above were in conformance with the rules of the Michigan Board of Land Surveyors or by a Decree of a Court of Law; established, re-established, monumented, re-monumented, recovered, found as expressed below:

NOTE: Not more than 4 corners, all in the same town and range, may be recorded on this certificate.

A. Description of original monument and accessories and/or subsequent restoration:

B. Description of corner evidence found and/or method applied in restoring or reestablishing corner:

- F-7 Found 1/2" Iron in Monument Box
G-7 Found 1/2" Iron in Monument Box

C. Description of monument for corner and accessories established to perpetuate locating the position of the corner:

- F-7 N.E. 45.70 Spike & Washer in M.B.T. Pole
North 2.05 To North Edge 23 Mile Road Conc. Pavement
N.W. 114.39 To Nail & Tag #19397 in South Face Utility Pole
N.N.E. 95.68 To Nail & Tag in East Face Utility Pole
G-7 North 5.50 to North edge 23 Mile Road Conc. Pavement
N.W. 65.45 To Form Nail in Easterly Face Utility Pole
N.E. 121.56 To P.K. Nail in South Face Utility Pole
N.W. 186.15 To P.K. Nail in South Face Utility Pole.

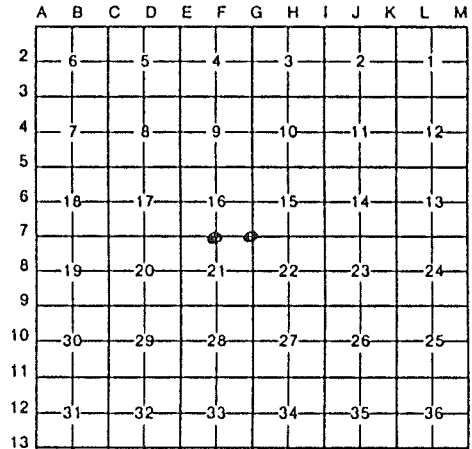

Signed by John R. Fenn Date January 31, 1990
Surveyor's Michigan License No. #23505

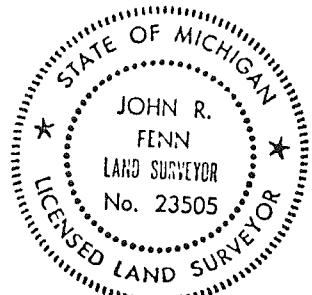



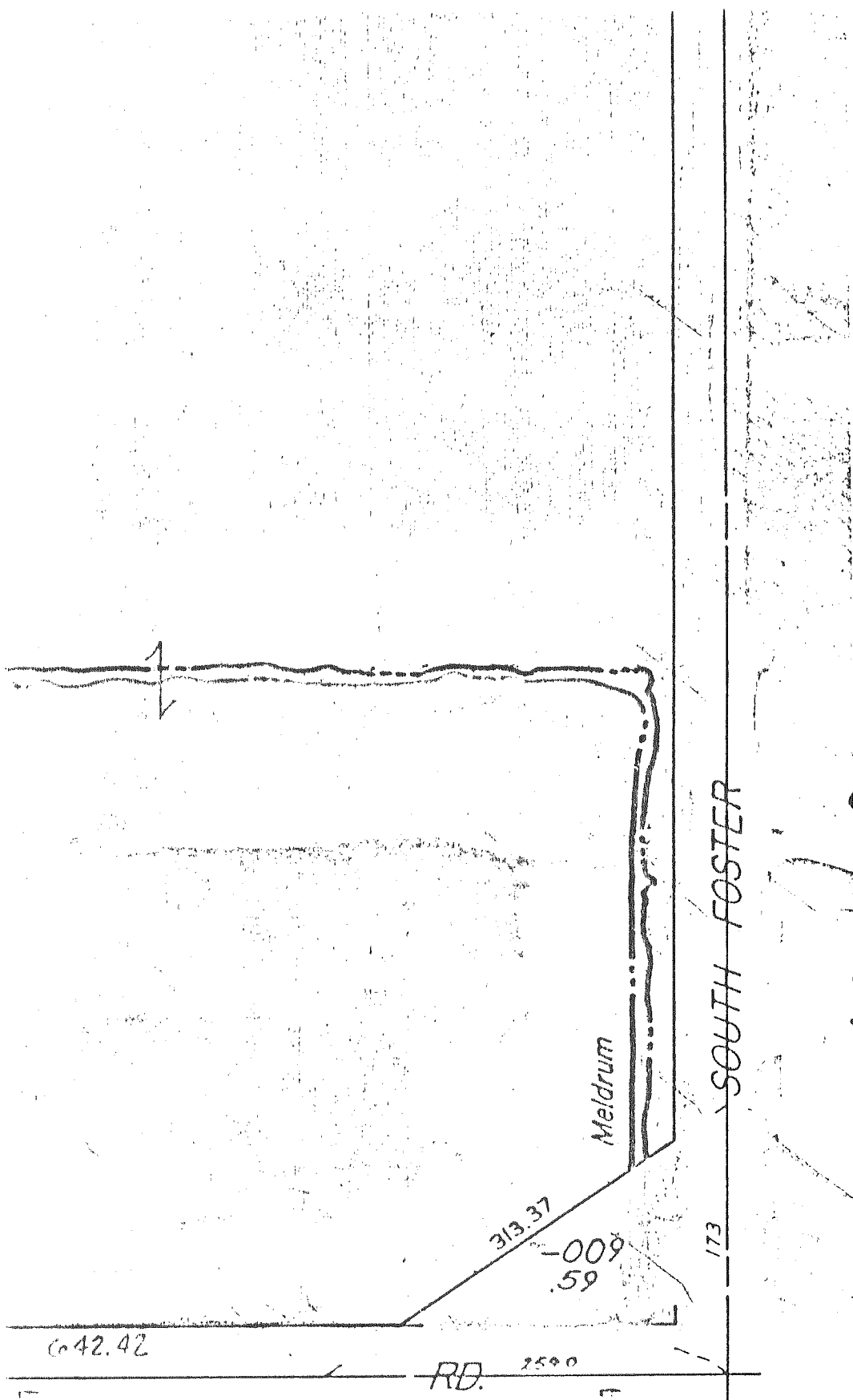

REV. 7.93

SCALE: 1" = 100'

VP.  
R. 14 E.

9-164



22-141 50 SHEETS  
22-142 100 SHEETS  
22-144 200 SHEETS



FOSTER



2695.86 "OAK KNOLL FARM SUB."  
L. 82 P. 24, 25

2696.11 "OAKRIDGE SUB."  
L. 98 P. 42-43

2640' GLO DIST.

2695.50 SKETCH OF SURVEY  
L. 2279 P. 664

40.08 (2645.28) GLO DIST.

2719.93 M.  
2719.85 M.D.O.T.

A-7

2719.12 "OAK KNOLL FARM SUB."  
L. 82 P. 24-25

40.10 (2640.60) GLO DIST.

