

LAND CORNER RECORDATION CERTIFICATE
Filing Requirement of Act 74, Mich. P.A. 1970

For corners in

CHESTERFIELD TOWNSHIP
 Located In: Corner Code #

MACOMB
 (County)

- | | | |
|---------------------------------------|----------------------------|------------|
| 1. Public Land Survey | T <u>3</u> N R <u>14</u> E | <u>G-3</u> |
| | T ___ R ___ | _____ |
| | T ___ R ___ | _____ |
| | T ___ R ___ | _____ |
| 2. Property Controlling in Section | S ___ T ___ R ___ | _____ |
| | S ___ T ___ R ___ | _____ |
| 3. Miscellaneous Property in Sec. | S ___ T ___ R ___ | _____ |
| | S ___ T ___ R ___ | _____ |
| 4. Lot No. _____, Recorded Plat _____ | | |
| 5. Private Claims _____ | | |

ACCEPTED BY THE MACOMB COUNTY SURVEY REE...
 GROUP AS THE OFFICIAL CORNER UNDER MICHIGAN...
 PUBLIC ACT 345 OF 1990 AT A MEETING HELD...
 ON 10-16-01
William E. Soderberg
 WILLIAM E. SODERBERG, P.S., CHAIRMAN

1246428
 LIBER 11091 PAGE 350
 12/13/2001 10:50:00 A.M.
 MACOMB COUNTY, MI
 CARMELLA SABAUGH, REGISTER OF DEEDS

Register of Deeds Stamp & File Number

I, ROBERT H. BIRKETT, in a field survey on JULY 10, 2001 do hereby certify that under requirements of P.A. 74, Michigan P.A. of 1970, the corner points mentioned in lines 1 and 2 above were in conformance with regulations and rules therefore as required in the current manual of survey instructions of the United States Department of the Interior, Bureau of Land Management or by a decree of a Court of Law and /or that the corner points mentioned in lines 3, 4 and 5 above were in conformance with the rules of the Michigan Board of Land Surveyors or by a Decree of a Court of Law; established, re-established, monumented, re-monumented, recovered, found as expressed below:

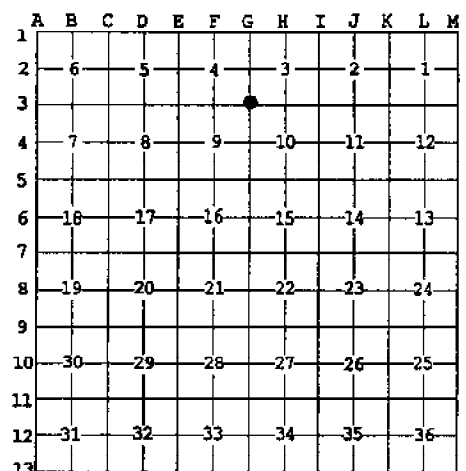

NOTE: Not more than 2 corners, all in the same town and range, may be recorded on this certificate.

- A. Description of original monument and accessories and/or subsequent restoration:
 G-3 1818, PRESTON, GLO, SET WOOD POST
 (a) 1971, H. KOBS # 14097, FOUND 1/2" IRON BAR, L.C.R.C., L. 2262, P. 634
 (b) 1988, W. SODERBERG # 17635, FOUND 1/2" REBAR, L.C.R.C., L. 4760, P. 807
 (c) 1989, H. KOBS # 14097, FOUND 1/2" IRON, L.C.R.C., L. 4729, P. 130
 (d) 1996, FENN AND ASSOCIATES, FOUND 1/2" ROD IN MON BOX, CERTIFICATE OF SURVEY
 (e) 1997, J. WRIGHT # 40165, FOUND 1/2" BAR, L.C.R.C., L. 7912, P. 852
 (f) 2000, SPALDING DEDECKER AND ASSOCIATES, FOUND 1/2" IRON 0.30' BELOW ROAD SURFACE
 (g) 1996, ANDERSON, ECKSTEIN AND WESTRICK (AEW), FIELD NOTES



- B. Description of corner evidence found and/or method applied in restoring or reestablishing corner:
 G-3 FOUND 1/2" IRON 0.3' BELOW SURFACE CENTER OF GRAVEL 25 MILE ROAD.
 WITNESSES FROM (b), (c), (d), (e), & (f) WAS USED TO RECOVER THIS CORNER

FIELD MEASUREMENTS

G-3 TO G-2	G-3 TO H-3	G-3 TO F-3
NO GLO MEASUREMENTS	1818, GLO - 2645.94' (40.09 CH)	1818, GLO - 2645.28' (40.08 CH.)
1999, WRIGHT - 2699.64'	1971, H. KOBS - 2726.50'	1996, FENN - 2706.22'
2001, REMON - 2699.44'	1996, AEW - 2726.63'	1997, WRIGHT - 2706.11'
	2001, REMON - 2726.52'	2000, M. DEDECKER - 2706.11'
		2001, REMON - 2706.05'

- C. Description of monument for corner and accessories established to perpetuate locating the position of the corner:
 G-3 REPLACED 1/2" IRON WITH 3/4" RE-BAR CAPPED WITH AN ALUMINUM CAP STAMPED "MACOMB COUNTY MONUMENT, MI ACT 345, G-3, 41094."

- AZ. 55° 40.38' FOUND PK NAIL WITH TAG # 17635 IN THE SOUTHEAST FACE OF A UTILITY POLE
 AZ. 130° 44.78' FOUND "X" ON THE NORTH RIM OF A MANHOLE
 AZ. 195° 34.76' SET REMON TAG ABOVE FOUND FORM NAIL IN THE EAST FACE OF A 12" ASH
 AZ. 280° 113.35' SET REMON TAG ABOVE FOUND TAG # 40165 (OVERGROWN) IN THE SOUTHWEST FACE 14" PINE
 AZ. 290° 65.17' SET REMON TAG IN THE SOUTH FACE OF A 12" PINE

THE SELECTED LOCATION IS ACCEPTED BY ME AND IS GENERALLY ACCEPTED BY PROFESSIONAL SURVEYORS AS THE BEST AVAILABLE EVIDENCE OF THE POSITION OF THE ORIGINAL CORNER.

Signed by *Robert H. Birkett* Date 10-16-01
 Surveyor's Michigan License No. 41094

2002

G-3



CHESTERFIELD G-3 NORTH



CHESTERFIELD G-3 EAST



CHESTERFIELD G-3 SOUTH



CHESTERFIELD G-3 WEST

Property Description

A parcel of land in the SE 1/4 Section 4, T.3N., R.14E., Chesterfield Township, Macomb County, Michigan described as: Beginning at the E. 1/4 Corner Section 4; thence along the E. line Section 4 S.1°34'56"E., 1349.82 feet (1349.70 feet record); thence S.88°45'31"W., 1356.53 feet; thence N.1°43'49"W., 1034.53 feet; thence N.30°51'01"E., 371.01 feet to a point on the E.-W. 1/4 line Section 4; thence along said line N.88°42'35"E., 1160.23 feet to the Point of Beginning. Containing 41.350 acres.

Subject to the rights of the public for highway purposes along the NW line for Gratiot Avenue and all other easements of record.

Witnesses:

Center Post Section 4, T.3N., R.14E.

S. 1/2" bar w/cap #30076/40165

29.46' SE to MAG nail w/disk #40165 S. side 9" tree

25.36' SE to PK SE side 6" Basswood

71.92' E. to MAG nail w/disk #40165 N. side 8" tree

794.97' NW to centerline top hydrant

579.92' W to centerline top hydrant

1230.62' SW to centerline top hydrant

E. 1/4 Corner Section 4, T.3N., R.14E.

F. 1/2" bar

9.87' W. to nail w/disk N. side 2-12" Ash

20.10' N. to PK W. side 15" Ash

8.16' NNE to MAG nail w/disk #40165 SE side 6" Hickory

17.03' NW to PK NE side 10" Ash

36.06' NE to MAG nail w/disk #40165 NW side 2-6" Butternut

SE Corner Section 4, T.3N., R.14E.

F. 1/2" bar

40.30' NE to PK w/disk #17635 SE side U. pole

65.18' NW to PK SW side 10" White Pine

113.35' WNW to MAG nail w/disk #40165 S. side 12" White Pine

128.48' WNW to PK w/disk #17635 N. side U. pole

S. 1/4 Corner Section 4, T.3N., R.14E.

F. T-iron #31569

30.33' S. to PK w/disk #17635 W. side 20" Ash

44.36' SW to MAG nail NW side 2-8" Elm

34.17' NW to PK w/disk S. side U. pole

42.71' SE to MAG nail NE side 6" Oak



PHONE 810 731-8030
FAX 810 731-2805
**URBAN
LAND
CONSULTANTS** ©

CIVIL ENGINEERS PLANNERS LAND SURVEYORS
8800 23 MILE ROAD SHELBY TWP., MI 48318-4818

LEGEND

FIB = Found Iron Bar ●
FIP = Found Iron Pipe ●
SIB = Set Iron Bar/Cap ○
R = Record Distance
M = Measured Distance
C = Calculated

JEFFREY A. WRIGHT
LICENSED LAND SURVEYOR
No. 40165

Date 1-22-99
Drawn KC
Check
Sheet 2 of 2
Fld. Bk.
Job No.
980708-5586

SURVEY

LEGEND

- SI SET IRON
- SPK SET PK NAIL
- FM FOUND MONUMENT
- (10) SDA POINT No.
- (R) RECORD
- (M) MEASURED
- (C) CALCULATED

NORTH 1/4 CORNER SECTION 9
 T.3N., R14E., CHESTERFIELD TWP.
 FOUND "T" IRON W/ CAP #31596
 1.3' BELOW ROAD SURFACE

NORTHEAST CORNER SECTION 9
 T.3N., R14E., CHESTERFIELD TWP.
 FOUND 1/2" IRON
 0.30' BELOW ROAD SURFACE

NORTHWEST CORNER SECTION 9
 T.3N., R14E., CHESTERFIELD TWP.
 FOUND 1/2" IRON
 0.5' BELOW ROAD SURFACE

PARCEL B
 20.0454 ACRES

SEE DETAIL "B"
 ON SHEET 3

SEE DETAIL "A"
 ON SHEET 2

CENTER OF SECTION 9
 T.3N., R14E., CHESTERFIELD TWP.
 FOUND 1/2" IRON
 0.5' BELOW ROAD SURFACE

SOUTH 1/4 CORNER SECTION 9
 T.3N., R14E., CHESTERFIELD TWP.
 FOUND IRON W/ REMON
 DISK IN MON. BOX



Engineering & Surveying Excellence Since 1964

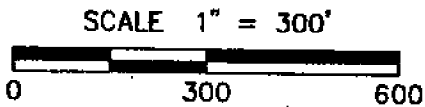

BEARINGS BASIS: EAST AND WEST 1/4 LINE (SOUTH LINE OF NW 1/4 OF SECTION 9)
 N88°28'00" (R&M) PER "MESSANO SUBDIVISION", L.31,P.1

SHEET 1 OF 9
 J:\DV\DV99016\DV9916PA

SECTION 9 TOWN 3 NORTH RANGE 14 EAST CHESTERFIELD TOWNSHIP MACOMB COUNTY, MICHIGAN

SPALDING DeDECKER ASSOCIATES, INC.
 ENGINEERS SURVEYORS
 905 SOUTH BLVD. EAST
 ROCHESTER HILLS, MICHIGAN PHONE (248)844-5400

DRAWN: S.BROWN	DATE: 12-11-00
APPROVED: M.DeDECKER	DATE: 12-11-00
SCALE: 1" = 300'	JOB NO. DV99-16

6-3

DETAIL "A"

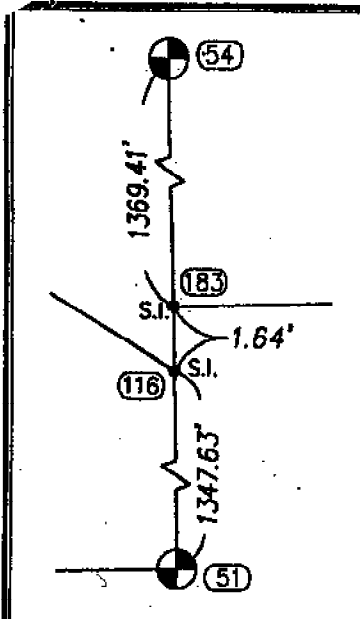

DETAIL "C"
NOT TO SCALE

LEGEND

- SI SET IRON
- SPK SET PK NAIL
- FM FOUND MONUMENT
- (1D) SDA POINT No.
- (R) RECORD
- (M) MEASURED
- (C) CALCULATED

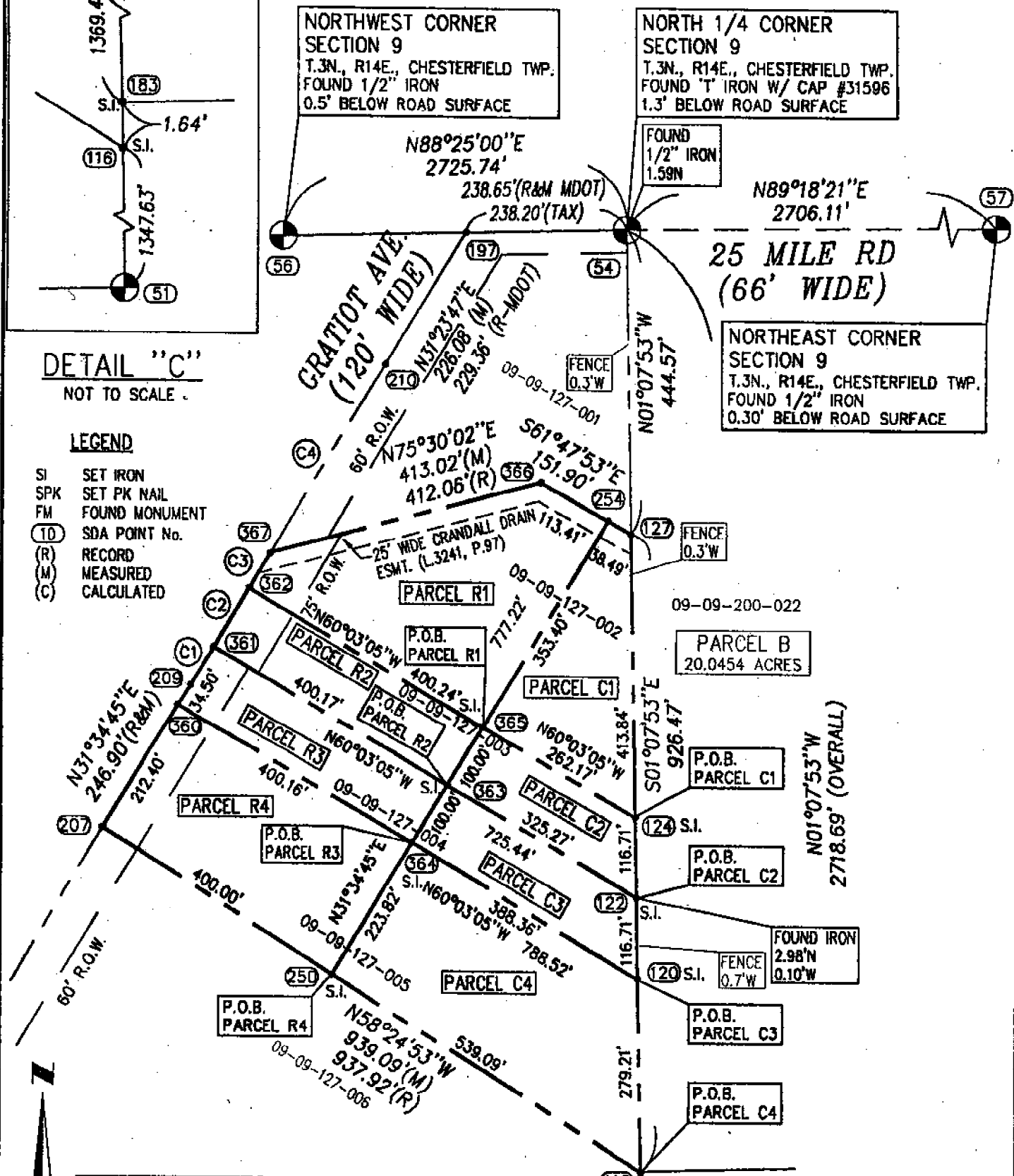

CURVE TABLE					
CURVE	DELTA	RADIUS	LENGTH	CHORD	BEARING
C1	0°01'19"	171,887.33'	65.50'	65.50'	N31°34'06"E
C2	0°02'00"	171,887.33'	100.00'	100.00'	N31°32'27"E
C3	0°01'13"	171,887.33'	61.03'	61.03'	N31°30'51"E
C4	0°06'28"	171,887.33'	323.48'	323.48'	N31°27'01"E
OVERALL	0°10'58"	171,887.33'	550.00'	550.00'	N31°29'16"E

CENTER OF SECTION 9
T.3N., R14E., CHESTERFIELD TWP.
FOUND 1/2" IRON
0.5' BELOW ROAD SURFACE

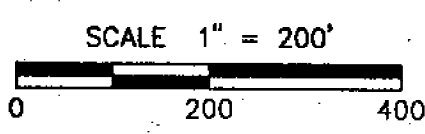

BEARINGS BASIS: EAST AND WEST 1/4 LINE (SOUTH LINE OF NW 1/4 OF SECTION 9)
N88°28'00" (R&M) PER "MESSANO SUBDIVISION", L.31,P.1

SHEET 2 OF 9
J:\DV\DV99016\DV9916PA2

SECTION 9	TOWN 3 NORTH	RANGE 14 EAST	CHESTERFIELD TOWNSHIP	MACOMB COUNTY, MICHIGAN
SPALDING DeDECKER ASSOCIATES, INC. ENGINEERS		SURVEYORS		DRAWN: S.BROWN
905 SOUTH BLVD. EAST ROCHESTER HILLS, MICHIGAN		PHONE (248)844-5400		DATE: 12-11-00
		APPROVED: M.DeDECKER		DATE: 12-11-00
		SCALE: 1" = 200'		JOB NO. DV99-16

LEGEND

- SI SET IRON
- SPK SET PK NAIL
- FM FOUND MONUMENT
- (10) SDA POINT No.
- (R) RECORD
- (M) MEASURED
- (C) CALCULATED

DETAIL "B"

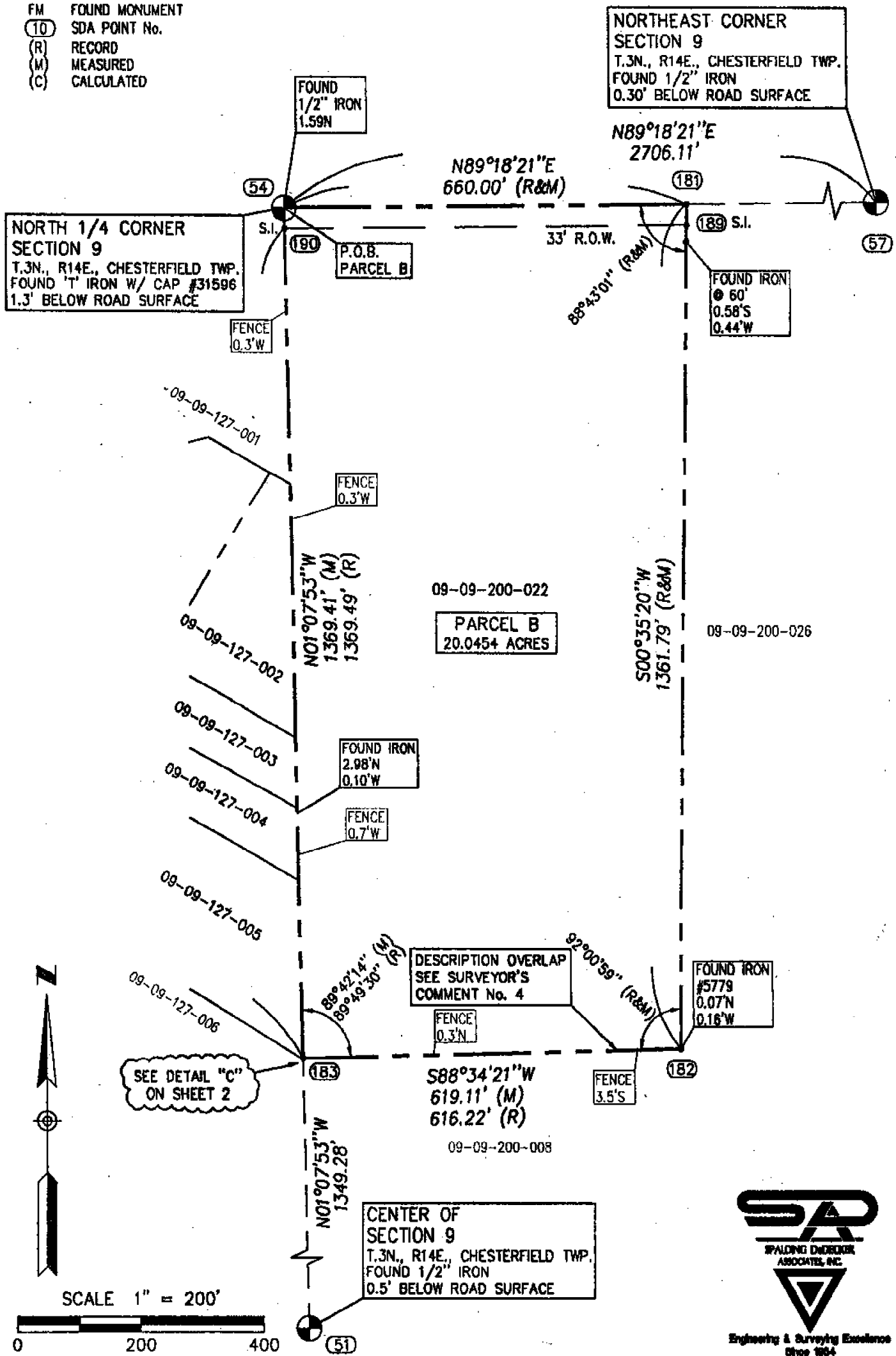

BEARINGS BASIS: EAST AND WEST 1/4 LINE (SOUTH LINE OF NW 1/4 OF SECTION 9)
N88°28'00" (R&M) PER "MESSANO SUBDIVISION", L.31,P.1

SHEET 3 OF 9
J:\DV\DV99016\D9916PA2

SECTION 9 TOWN 3 NORTH RANGE 14 EAST CHESTERFIELD TOWNSHIP MACOMB COUNTY, MICHIGAN	DRAWN: S.BROWN	DATE: 12-11-00
SPALDING DeDECKER ASSOCIATES, INC. ENGINEERS SURVEYORS 905 SOUTH BLVD. EAST ROCHESTER HILLS, MICHIGAN PHONE (248)844-5400	APPROVED: M.DeDECKER	DATE: 12-11-00
	SCALE: 1" = 200'	JOB NO. DV99-16



WITNESSES

NORTH 1/4 CORNER SECTION 9

T.3N., R14E., CHESTERFIELD TWP.
MACOMB COUNTY, MI

WITNESSES

FOUND 1" IRON W/ CAP #31596 1.3' BELOW ROAD SURFACE

NORTH	1.59'	FOUND 1/2" IRON
AZ	94° 133.08'	FOUND PK NAIL IN NE. FACE OF 8" TREE
AZ	145° 42.74'	FOUND PK NAIL IN E. FACE OF 8" TREE
AZ	193° 30.37'	FOUND PK NAIL W/ TAG IN E. FACE OF TWIN 24" TREE
AZ	241° 44.39'	FOUND PK NAIL IN NW. FACE OF TRIPLE 8" ASH
AZ	312° 34.11'	FOUND PK NAIL W/ TAG IN S. FACE OF UTILITY POLE

NORTHEAST CORNER SECTION 9

T.3N., R14E., CHESTERFIELD TWP.
MACOMB COUNTY, MI

WITNESSES

FOUND 1/2" IRON 0.30' BELOW ROAD SURFACE

AZ	94° 133.08'	FOUND PK NAIL IN NE. FACE OF 8" TREE
AZ	145° 42.74'	FOUND PK NAIL IN E. FACE OF 8" TREE
AZ	193° 30.37'	FOUND PK NAIL W/ TAG IN E. FACE OF TWIN 24" TREE
AZ	241° 44.39'	FOUND PK NAIL IN NW. FACE OF TRIPLE 8" ASH
AZ	312° 34.11'	FOUND PK NAIL W/ TAG IN S. FACE OF UTILITY POLE

CENTER OF SECTION 9

T.3N., R14E., CHESTERFIELD TWP.
MACOMB COUNTY, MI

WITNESSES

FOUND 1/2" IRON 0.5' BELOW ROAD SURFACE

AZ	3° 25.31'	SET PK NAIL IN E. FACE OF UTILITY POLE
AZ	125° 35.88'	FOUND PK NAIL IN NE. FACE OF 24" TREE
AZ	185° 20.92'	FOUND PK NAIL IN W. FACE OF FENCE POST
AZ	303° 49.82'	TOP OF HYDRANT

SOUTH 1/4 CORNER SECTION 9

T.3N., R14E., CHESTERFIELD TWP.
MACOMB COUNTY, MI

WITNESSES

FOUND IRON W/ REMON DISK IN MON. BOX

AZ	22° 33.80'	FOUND PK NAIL W/ TAG IN E. FACE OF UTILITY POLE
AZ	51° 54.65'	TOP OF HYDRANT
AZ	188° 28.50'	FOUND PK NAIL IN W. FACE OF UTILITY POLE
AZ	255° 102.70'	FOUND PK NAIL IN NORTH FACE OF UTILITY POLE

NORTHWEST CORNER SECTION 9

T.3N., R14E., CHESTERFIELD TWP.
MACOMB COUNTY, MI

WITNESSES

FOUND 1/2" IRON 0.5' BELOW ROAD SURFACE

AZ	53° 138.56'	SET PK NAIL IN E. FACE OF UTILITY POLE
AZ	185° 40.07'	FOUND PK NAIL IN E. FACE OF UTILITY POLE
AZ	270° 98.12'	FOUND PK NAIL IN W. FACE OF FENCE POST
AZ	310° 98.12'	FOUND PK NAIL W/ TAG IN N. FACE OF UTILITY POLE



Engineering & Surveying Excellence
Since 1964

SHEET 4 OF 9

J: \DV\DV99016\DV9916PA

SECTION 9 TOWN 3 NORTH RANGE 14 EAST CHESTERFIELD TOWNSHIP MACOMB COUNTY, MICHIGAN

SPALDING DeDECKER ASSOCIATES, INC. ENGINEERS SURVEYORS 905 SOUTH BLVD. EAST ROCHESTER HILLS, MICHIGAN PHONE (248)844-5400	DRAWN: S.BROWN	DATE: 12-11-00
	APPROVED: M.DeDECKER	DATE: 12-11-00
	SCALE:	JOB NO. DV99-16

LAND CORNER RECORDATION CERTIFICATE
Filing Requirement of Act 74, Mich. P.A. 1970

For corners in

Macomb (County)	Located In:	Corner Code #
1. Public Land Survey	T 3N. R 14E.	G-3
	T _____ R _____	_____
	T _____ R _____	_____
	T _____ R _____	_____
2. Property Controlling in Section	S _____ T _____ R _____	_____
	S _____ T _____ R _____	_____
3. Miscellaneous Property in Sec.	S _____ T _____ R _____	_____
	S _____ T _____ R _____	_____

Register of Deeds Stamp & File Number

4. Lot No. _____, Recorded Plat _____
 5. Private Claims _____

I, Jeffrey A. Wright, in a field survey on October 8, 19 97 do hereby state that under requirements of P.A. 74, Michigan P.A. of 1970, the corner points mentioned in lines 1 and 2 above were in conformance with regulations and rules therefore as required in the current manual of survey instructions of the United States Department of the Interior, Bureau of Land Management or by a decree of a Court of Law and/or that the corner points mentioned in lines 3, 4 and 5 above were in conformance with the rules of the Michigan Board of Land Surveyors or by a Decree of a Court of Law, established, re-established, monumented, recovered, found as expressed below:

NOTE: Not more than 2 corners, all in the same town and range, may be recorded on this certificate.

1	A	B	C	D	E	F	G	H	I	J	K	L	M
2		6		5		4		3		2		1	
3							●						
4		7		8		9		10		11		12	
5													
6		18		17		16		15		14		13	
7													
8		19		20		21		22		23		24	
9													
10		30		29		28		27		26		25	
11													
12		31		32		33		34		35		36	
13													

A. Description of original monument and accessories and/or subsequent restoration:

*C0663582 LIBER:07912 PAGE:852 08:30A 03/09/1998
 CARMELLA SABAUGH-MACOMB COUNTY, MI REG/DEEDS*

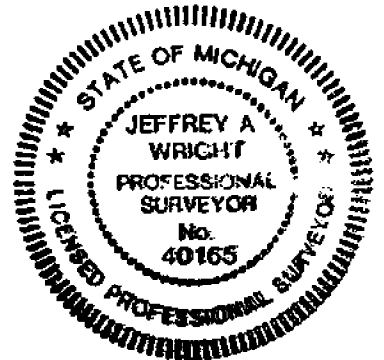

B. Description of corner evidence found and/or method applied in restoring or reestablishing corner:

G-3 F. 1/2" Bar, as previously recorded

C. Description of monument for corner and accessories established to perpetuate locating the position of the corner:

G-3 1/2" Bar
 40.30' NE to PK w/disk #17635 SE side U. pole
 65.18' NW to PK SW side 10" White Pine
 113.35' WNW to Mag nail w/disk #40165 S. side 12" White Pine
 128.48' WNW to PK w/disk #17635 N. side U. pole

Signed by *Jeffrey A. Wright*
 Surveyor's Michigan License No. 40165

Date: 11 NOVEMBER 1997

CERTIFICATE OF SURVEY

PART OF THE SOUTHEAST 1/4 OF SECTION 4, T.3N., R.14E.,
CHESTERFIELD TOWNSHIP, MACOMB COUNTY, MICHIGAN.

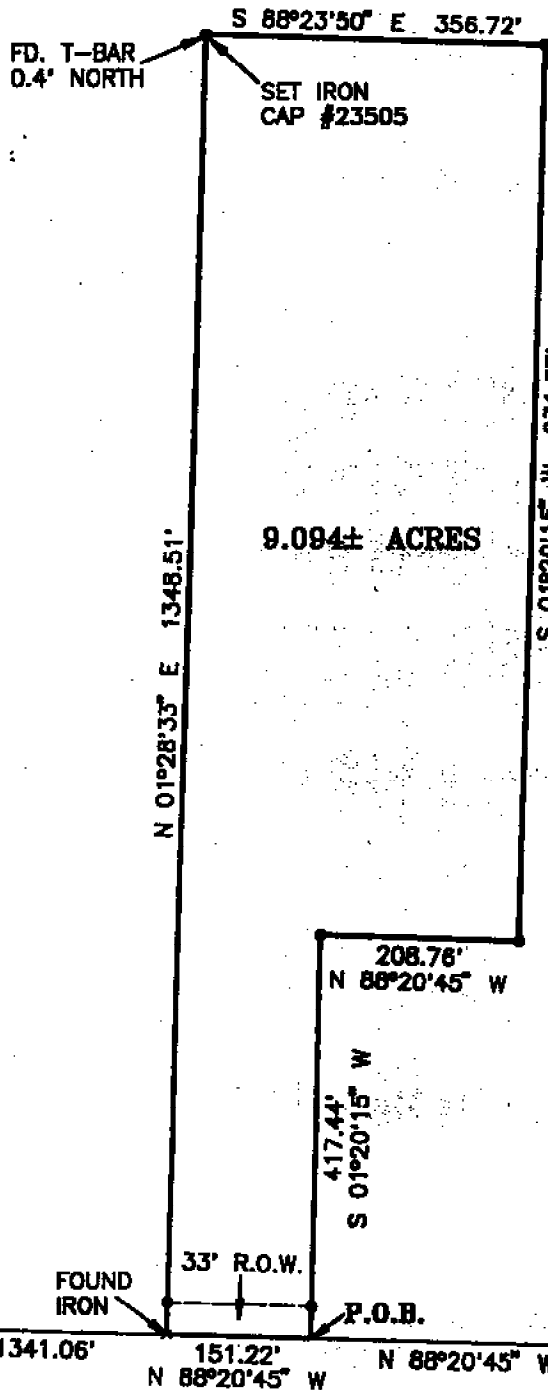

F-3
S. 1/4 POST
SECTION 4,
T.3N., R.14E.,
FD. "T-BAR"
#31596
L.6676 P.644

G-3
S.E. CORNER
SECTION 4,
T.3N., R.14E.,
FD. 1/2" ROD
IN MON. BOX
L.4760 P.807

25 MILE ROAD

PROPERTY DESCRIPTION:

PART OF THE SOUTHEAST QUARTER OF SECTION 4, T.3N., R.14E., CHESTERFIELD TOWNSHIP, MACOMB COUNTY, MICHIGAN BEING MORE PARTICULARLY DESCRIBED AS BEGINNING ON THE SOUTH LINE OF SECTION 4 N 88°20'45" W 1213.94 FEET (RECORDED AS WEST 1213.82 FEET) FROM THE SOUTHEAST CORNER OF SECTION 4; THENCE CONTINUING N 88°20'45" W 151.22 FEET (RECORDED AS WEST 151.18 FEET) ALONG THE SOUTH LINE OF SECTION 4; THENCE N 01°28'33" E 1348.51 FEET (RECORDED AS N 00°02'00" E 1347.00 FEET); THENCE S 88°23'50" E 356.72 FEET (RECORDED AS N 89°52'25" E 356.28 FEET); THENCE S 01°20'15" W 831.37 FEET (RECORDED AS S 00°07'00" E 929.58 FEET); THENCE N 88°20'45" W 208.76 FEET (RECORDED AS WEST 208.70 FEET); THENCE S 01°20'15" W 417.44 FEET (RECORDED AS S 00°07'00" E 417.44 FEET); TO THE POINT OF BEGINNING, CONTAINING 9.094 ACRES, MORE OR LESS, SUBJECT TO THE RIGHTS OF THE PUBLIC IN 25 MILE ROAD AND TO ANY OR ALL RIGHTS-OF-WAYS AND/OR EASEMENTS RECORDED OR OTHERWISE.

CLIENT: JOHN VESPER

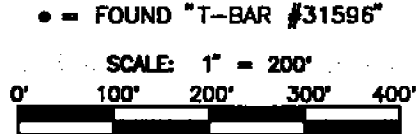

I HEREBY CERTIFY that I have surveyed and marked the land above plotted and/or described on DECEMBER 1996.

And that the ratio of closure on the unadjusted field observations of such survey was $1/_{= 10,000}$.

And that all of the requirements of P.A. 132, 1970 have been complied with.

BEARING WERE DETERMINED FROM RECORDED BEARING OF GRATIOT AVENUE (OLD U.S.23)



FENN and ASSOCIATES INC.
LAND SURVEYING
42802 Mound Road
Starling Heights, Michigan 48314
PHONE: (810) 254-9577

DATE 12-30-96
SCALE 1" = 200'
JOB NO. 96-7889
SHEET 1 OF 1

John R. Fenn R.L.S. 23505

BY: DAH

LAND CORNER RECORDATION CERTIFICATE
Filing Requirement of Act 74, Mich. P.A. 1970

For corners in

Macomb
County

Located in: Corner Code #
Chesterfield twp.

RECORDED IN MACOMB COUNTY
RECORDS AT: 10:57A M.

SEP 22 1989

CLERK - REGISTER OF DEEDS
MACOMB COUNTY, MICHIGAN

Register of Deeds Stamp & File Number

1. Public Land Survey	T	<u>3N</u>	R	<u>14E</u>	(G-3)
	T	<u>3N</u>	R	<u>14E</u>	(H-3)
	T		R		
	T		R		
2. Property Controlling in Section	S		T	R	
	S		T	R	
3. Miscellaneous Property in Sec.	S		T	R	
	S		T	R	

- 4. Lot No. _____, Recorded Plat _____
- 5. Private Claims _____

I, HERBERT J. KOBBS, in a field survey on MARCH 30, 19 89, do hereby certify that under requirements of P.A. 74, Michigan P.A. of 1970, the corner points mentioned in lines 1 and 2 above were in conformance with regulations and rules therefore as required in the current manual of survey instructions of the United States Department of the Interior, Bureau of Land Management or by a decree of a Court of Law and/or that the corner points mentioned in lines 3, 4 and 5 above were in conformance with the rules of the Michigan Board of Land Surveyors or by a Decree of a Court of Law; established, re-established, monumented, re-monumented, recovered, found as expressed below:

NOTE: Not more than 4 corners, all in the same town and range, may be recorded on this certificate.

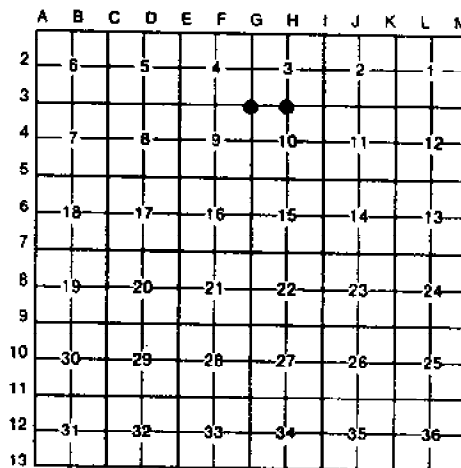

A. Description of original monument and accessories and/or subsequent restoration:

B. Description of corner evidence found and/or method applied in restoring or reestablishing corner:

- (G-3) found 1/2" Iron
- (H-3) found 1/2" Iron with cap #17635

C. Description of monument for corner and accessories established to perpetuate locating the position of the corner:

- (G-3) 1/2" Iron
- p.k. nail in 6" twin ash-NORTH-30.09'
- chisled "+" on N.W. rim of manhole-S.E.-43.55'
- form nail in 10" ash-S.S.W.-34.90'
- form nail & washer in power pole-N.W.-127.18'
- p.k. nail in 8" pine-N.W.-65.17'
- (H-3) 1/2" Iron w/cap #17635
- nail & washer fence post-N.E.-31.68'
- p.k. nail in 4"x4" wood post-S.W.-54.91'
- p.k. nail in 10" maple-N.W.-104.25'
- p.k. nail in 12" twin maple-N.W.-37.86'

Signed by Herbert J. Kobbs, P.S.
HERBERT J. KOBBS
Surveyor's Michigan License No. 14097

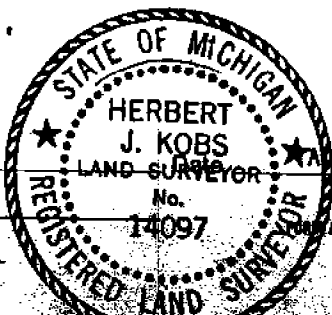

AUGUST 24, 1989

LAND CORNER RECORDATION CERTIFICATE
Filing Requirement of Act 74, Mich. P.A. 1970

B411734

For corners in

<u>Macomb</u> (County)	Located In:	Corner Code #/
	<u>Chesterfield</u>	
1. Public Land Survey	T <u>3</u> R <u>14</u>	<u>G-2</u>
	T <u>3</u> R <u>14</u>	<u>G-3</u>
	T _____ R _____	_____
	T _____ R _____	_____
2. Property Controlling in Section	S _____ T _____ R _____	_____
	S _____ T _____ R _____	_____
3. Miscellaneous Property in Sec.	S _____ T _____ R _____	_____
	S _____ T _____ R _____	_____
4. Lot No. _____, Recorded Plat _____		
5. Private Claims _____		

Register of Deeds Stamp & File Number

	A	B	C	D	E	F	G	H	I	J	K	L	M
2	6		5		4		3		2		1		
3							4						
4	7		8		9		10		11		12		
5													
6	18		17		16		15		14		13		
7													
8	19		20		21		22		23		24		
9													
10	30		29		28		27		26		25		
11													
12	31		32		33		34		35		36		
13													

William E. Soderberg in a field survey on January 7 19 88
do hereby certify that under requirements of P.A. 74, Michigan P.A. of 1970, the corner points mentioned in lines 1 and 2 above were in conformance with regulations and rules therefore as required in the current manual of survey instructions of the United States Department of the Interior, Bureau of Land Management or by a decree of a Court of Law and/or that the corner points mentioned in lines 3, 4 and 5 above were in conformance with the rules of the Michigan Board of Land Surveyors or by a Decree of a Court of Law; established, re-established, monumented, re-monumented, recovered, found as expressed below:

NOTE: Not more than 4 corners, all in the same town and range, may be recorded on this certificate.

A. Description of original monument and accessories and/or subsequent restoration:

B. Description of corner evidence found and/or method applied in restoring or reestablishing corner:

G-2 Found 1/2" Rebar

G-3 Found 1/2" Rebar

RECORDED IN MACOMB COUNTY
RECORDS AT: 11:57A M.

NOV - 8 1989

Edna Hill
CLERK - REGISTER OF DEEDS
MACOMB COUNTY, MICHIGAN

C. Description of monument for corner and accessories established to perpetuate locating the position of the corner:

G-2

North 9.81 FD Nail/Tag W Face 5" Oak

NW 15.57 Set PK/AEW Tag W. Face 7" Oak

West 9.90 FD Nail/Tag W Face Twin 10" Box Elder

East 14.98 FD Nail/Tag N Face 6" Thornapple

G-3

WNW 127.18 FD Nail/Tag N Face Utility Pole

NE 43.65 FD Nail/Tag S Face Utility Pole

SSW 34.89 FD Double Headed Nail E Face 7" Ash

ENE 198.80 Set PK/AEW Tag S Face Utility Pole

Signed by *William E. Soderberg*
Surveyor's Michigan License No. 17635

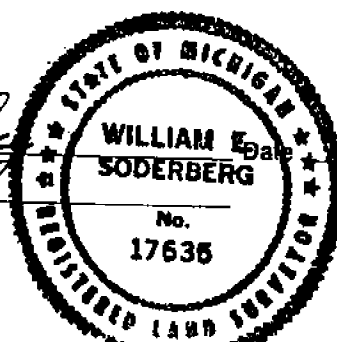

5/20/88

LAND CORNER RECORDATION CERTIFICATE

FILING REQUIREMENT OF ACT 74, MICH. P.A. 1970

LIBER **2262** PAGE **634**

A106235

FOR CORNERS OF -:	LOCATED IN -:	CORNER CODE NUMBER
1. PUBLIC LAND SURVEY _____ T. <u>3</u> N. <u>X</u> , R. <u>14</u> E. <u>X</u>		<u>G-3</u>
2. PROPERTY CONTROLLING IN SECTION _____ T. _____ S., R. _____ E. _____ W.		
3. MISCELLANEOUS PROPERTY IN SECTION _____ T. _____ S., R. _____ E. _____ W.		
4. LOT NO. _____, RECORDED PLAT _____		
5. PRIVATE CLAIMS _____		

RECORDED IN MACOMB COUNTY
RECORDS AT: **9:00 A.M.**
FEB 10 1972
Edna Hill
CLERK - REGISTER OF DEEDS
MACOMB COUNTY, MICHIGAN
REGISTER OF DEEDS STAMP AND
FILING NUMBER

I, Herbert J. Kobs do hereby certify that under requirements of P.A. 74, Michigan P.A. of 1970, the corner points mentioned in lines 1 and 2 above (identified with circles on index code diagram - over) were, in a field survey on September 23, 1971, established, re-established, monumented, re-monumented, recovered or restored as expressed below and in conformance with regulations and rules therefore as required in the current manual of survey instructions of the United States Department of the Interior, Bureau of Land Management or by a decree of a court of law. Furthermore, that the corner points mentioned in lines 3, 4 and 5 above were, in a field survey on _____ 19____, found, recovered, restored, established or re-established as expressed below and in conformance with the rules of the Michigan State Board of Registration for Land Surveyors or, by a Decree of a Court of law:

A. Description of original monument and accessories and/or subsequent restoration:

B. Description of corner evidence found and/or method applied in restoring or re-establishing corner:

Found 1/2" iron bar

C. Description of monument for corner and accessories established to perpetuate locating the position of the corner:

1/2" iron bar
Nail & washer in Detroit Edison pole - North 70 degrees West - 127.18 feet.
Nail & washer in 10" locust - North 05 degrees West - 46.24 feet.
Nail & washer in Detroit Edison pole - North 55 degrees East - 43.64 feet.

SIGNED BY *Herbert J. Kobs* DATE October 22, 1971
 Herbert J. Kobs
 SURVEYOR'S MICHIGAN REGISTRATION NO. 14097

FOR STATE AND UNITED STATES AGENCIES:
 SIGNED BY _____ DATE _____
CHIEF OF SURVEY PARTY
 APPROVED AND SIGNED BY _____ DATE _____
MICHIGAN REGISTERED LAND SURVEYOR

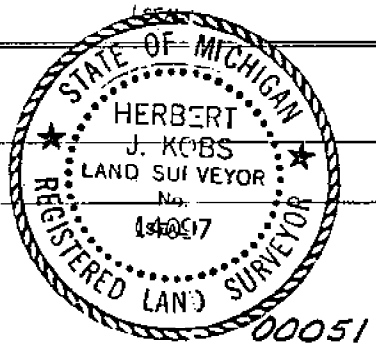

SURVEYOR'S MICHIGAN REGISTRATION NO. _____

223-021

2001 MALOMBS REMON

7-10-61

RHB, BMS

CHESTERFIELD

G-3

FOUND 12" IRON CENTER GRAVEL 25
MILE ROAD 0.3' BELOW SURFACE

55° 40.38' FOUND P.I.C W/ TAG # 17235
SE FACE U.P.

130° 44.78' FOUND 'x' H. RIM MANHOLE

195° 34.76' SET REMON TAG ABOVE
FOUND FORM NAIL EAST FACE
12" ASH

290° 65.17' SET REMON TAG IN
SOUTH FACE 12" PINE

280° 113.35' SET REMON TAG ABOVE
FOUND TAG # 40165 ^(over gravel) IN S.W. FACE
14" PINE

No 1937

11

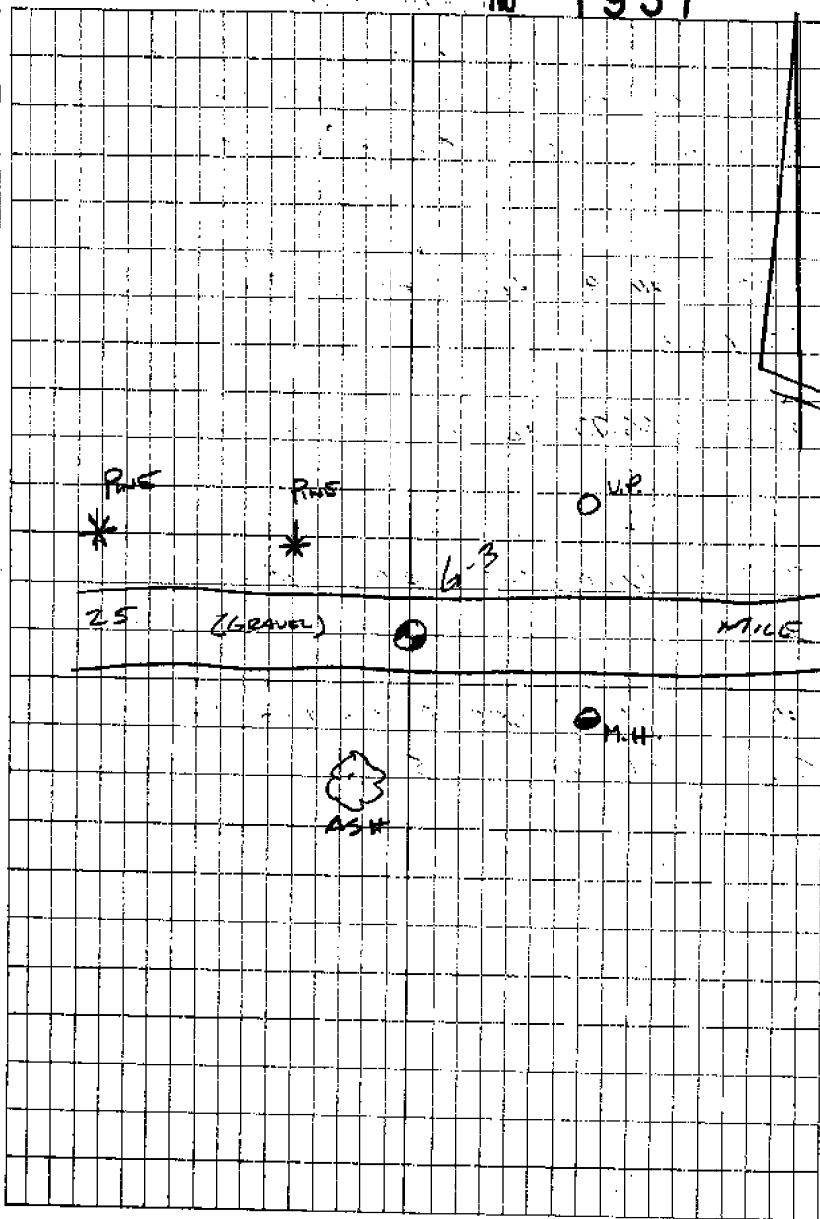

LCRC

1971, H. Kobs No. 14097, Found 1/2" iron, L 2262, P 634.

- North - 46.24' - Nail w/tag in 10" Locust.
- NE - 43.64' - Nail w/tag in PP.
- WNW - 127.18' - Nail w/tag in PP.

1988, W. Soderberg No. 17635, Found 1/2" iron, L 4760, P 807.

- NE - 43.65' - Found nail w/tag in S face UP.
- ENE - 198.80' - Set PK w/AEW tag in S face UP.
- SSW - 34.89' - Found form nail in E face 7" Ash. (3476)
- WNW - 127.18' - Found nail w/tag in N face UP.

1989, H. Kobs No. 14097, Found 1/2" iron, L 4729, P 130.

- North - 30.09' - PK in 6" twin Ash.
- SE - 43.55' - Ch. "+" NW rim manhole. (4472)
- SSW - 34.90' - Form nail in 10" Ash. (3476)
- WNW - 127.18' - Nail w/tag in PP.
- NW - 65.17' - PK in 8" Pine. (6517)

1997, J. Wright No. 40165, Found 1/2" iron, L 7912, P 852.

- NE - 40.30' - PK w/tag No. 17635 in SE face UP. (4030)
- WNW - 113.35' - Set nail w/tag No. 40165 in S face 12" White Pine. (11335)
- WNW - 128.48' - Found PK w/tag No. 17635 in N face UP.
- NW - 65.18' - PK in SW face 10" White Pine. (6518)