

LAND CORNER RECORDATION CERTIFICATE
Filing Requirement of Act 74, Michigan P.A. 1970

For corners in

CHESTERFIELD TOWNSHIP

MACOMB

(County)

Located In:

Corner Code #

- | | | | |
|------------------------------------|--------------|---------------|------------|
| 1. Public Land Survey | T <u>3</u> N | R <u>14</u> E | <u>F-3</u> |
| | T _____ | R _____ | _____ |
| | T _____ | R _____ | _____ |
| | T _____ | R _____ | _____ |
| 2. Property Controlling in Section | S _____ | T _____ | R _____ |
| | S _____ | T _____ | R _____ |
| 3. Miscellaneous Property in Sec. | S _____ | T _____ | R _____ |
| | S _____ | T _____ | R _____ |
4. Lot No. _____, Recorded Plat _____
5. Private Claims _____

ACCEPTED BY THE MACOMB COUNTY SURVEY P...
 P... AS THE OFFICIAL CORNER UNDER MICHIGAN...
 PUBLIC ACT 345 OF 1990 AT A MEETING HELD...
 11/27/01
 WILLIAM E. SODERBERG, P.S., CHAIRMAN

1246426
LIBER 11091 PAGE 348
 12/13/2001 10:50:00 A.M.
 MACOMB COUNTY, MI
 CARMELLA SABAUGH, REGISTER OF DEEDS

Register of Deeds Stamp & File Number

I, ROBERT H. BIRKETT, in a field survey on JUNE 7, 2001 do hereby certify that under requirements of P.A. 74, Michigan P.A. of 1970, the corner points mentioned in lines 1 and 2 above were in conformance with regulations and rules therefore as required in the current manual of survey instructions of the United States Department of the Interior, Bureau of Land Management or by a decree of a Court of Law and /or that the corner points mentioned in lines 3, 4 and 5 above were in conformance with the rules of the Michigan Board of Land Surveyors or by a Decree of a Court of Law; established, re-established, monumented, re-monumented, recovered, found as expressed below:

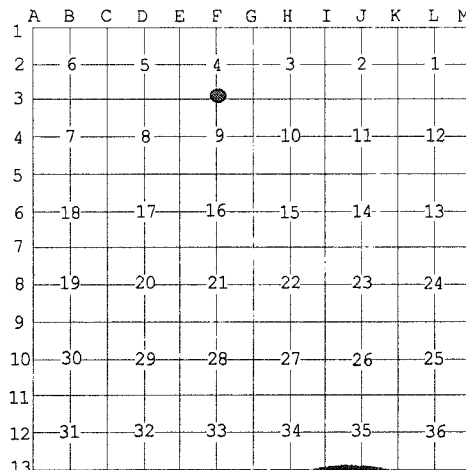

NOTE: Not more than 2 corners, all in the same town and range, may be recorded on this certificate.

A. Description of original monument and accessories and/or subsequent restoration:

- F-3 1818, PRESTON, GLO, SET WOOD POST
- (a) 1978, ROAD COMMISSION MACOMB COUNTY, FOUND 1/2" IRON CORNER CARD.
 - (b) 1988, W. SODERBERG # 17635, FOUND 1/2" REBAR, L.C.R.C., L.4760, P.806
 - (c) 1988, M. DUNN # 30081, FOUND 1/2" IRON BAR, L.C.R.C., L. 4662, P. 739
 - (d) 1995, D. LITTLE # 31596, SET "T" IRON STAMPED LLS 31596, L.C.R.C., L. 6676, P. 644
 - (e) 1996, FENN AND ASSOCIATES, INC. FOUND T-BAR # 31569, SURVEY
 - (f) 1997, J. WRIGHT # 40165, FOUND T-IRON # 31596, L.C.R.C., L. 7912, P. 854
 - (g) 1999, J. WRIGHT # 40165, FOUND T-IRON # 31596, UNRECORDED SURVEY
 - (h) 2000, M. DEDECKER # 44282, FOUND T-IRON, UNRECORDED SURVEY.
 - (i) 1989, D. GRAHAM # 14864, NORTH BAY PARK OF INDUSTRY", L. 88 OF PLATS, P. 33.
 - (j) 1978, COULTER #14760, FE 1/2" ROD AT OCCUPATION LINE, 5' N. OF CENTER GRAVEL ROAD, LCRC, L. 2932, P. 830
 - (k) 1965, G. AVENDT JR. #16034, FOUND 1/2" IRON, FIELD NOTES.

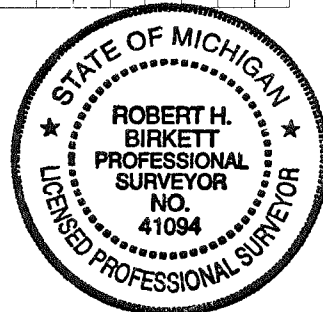

B. Description of corner evidence found and/or method applied in restoring or reestablishing corner:

F-3 FOUND TEE IRON # 31596, 0.3" DEEP 3.5' NORTH OF PHYSICAL CENTERLINE OF 25 MILE ROAD WITNESSES FROM (e), (f), (g) & (h) WERE USED TO RECOVER THIS CORNER.

FIELD MEASUREMENTS

F-3 TO F-2	F-3 TO G-3	F-3 TO E-3
NO GLO MEASUREMENT	1818, GLO - 2645.28' (40.08 CH)	1818, GLO - 2645.28' (40.08 CH)
1999, WRIGHT - 2695.12'	1996, FENN - 2706.22'	1996, D. GRAHAM - 2725.76
2001, REMON - 2695.12'	1999, WRIGHT - 2706.11'	2000, M. DEDECKER - 2725.74'
	2000, M. DEDECKER - 2706.11'	2001, REMON - 2725.68'
	2001, REMON - 2706.05'	

C. Description of monument for corner and accessories established to perpetuate locating the position of the corner:

F-3 REPLACED T-IRON WITH 3/4" RE-BAR CAPPED WITH AN ALUMINUM CAP STAMPED "MACOMB COUNTY MONUMENT, MI ACT 345, F-3, 41094

AZ 20°	41.23'	SET REMON TAG IN THE SOUTHEAST FACE OF A TWIN 6" ASH
AZ 80°	133.05'	SET REMON TAG IN THE SOUTH FACE OF A UTILITY POLE
AZ 135°	42.75'	SET REMON TAG ABOVE FOUND NAIL IN THE NORTHEAST FACE OF A 6" OAK
AZ 180°	30.43'	FOUND # 17035 IN THE WEST FACE OF A 20" ASH
AZ 225°	44.43'	SET REMON TAG ABOVE FOUND P.K. NAIL IN THE NORTHWEST FACE OF A TRIPLE 8" ELM
AZ 295°	34.02'	FOUND P.K. NAIL WITH A SURVEY TAG IN THE SOUTHWEST FACE OF A UTILITY POLE
AZ 0°	1.53'	FOUND 1/2" IRON

THE SELECTED LOCATION IS ACCEPTED BY ME AND IS GENERALLY ACCEPTED BY PROFESSIONAL SURVEYORS AS THE BEST AVAILABLE EVIDENCE OF THE POSITION OF THE ORIGINAL CORNER.

Signed by Robert H. Birkett Date 11-30-01
 Surveyor's Michigan License No. 41094



CHESTERFIELD F-3



CHESTERFIELD F-3 NORTH



CHESTERFIELD F-3 EAST



CHESTERFIELD F-3 SOUTH



CHESTERFIELD F-3 WEST

LAND CORNER RECORDATION CERTIFICATE
Filing Requirement of Act 74, Mich. P.A. 1970

For corners in				
<u>Macomb</u>	Located In:		Corner Code #	
(County)				
1. Public Land Survey	T	<u>3N.</u>	R	<u>14E.</u>
	T		R	
	T		R	
	T		R	
2. Property Controlling in Section	S		T	
	S		T	
3. Miscellaneous Property in Sec.	S		T	
	S		T	

1041382
 LIBER 9117 PAGE 658
 09/22/1999 10:53:21 A.M.
 MACOMB COUNTY, MI
 CARMELLA SABAUGH, REG/DEEDS

Register of Deeds Stamp & File Number

4. Lot No. _____, Recorded Plat _____
 5. Private Claims _____

Jeffrey A. Wright, in a field survey on January 21, 1999 do hereby state that under requirements of P.A. 74, Michigan P.A. of 1970, the corner points mentioned in lines 1 and 2 above were in conformance with regulations and rules therefore as required in the current manual of survey instructions of the United States Department of the Interior, Bureau of Land Management or by a decree of a Court of Law and/or that the corner points mentioned in lines 3, 4 and 5 above were in conformance with the rules of the Michigan Board of Land Surveyors or by a Decree of a Court of Law; established, re-established, monumented, discovered, found as expressed below:

1	A	B	C	D	E	F	G	H	I	J	K	L	M
2		6		5		4		3		2		1	
3						●	●						
4		7		8		9		10		11		12	
5													
6		18		17		16		15		14		13	
7													
8		19		20		21		22		23		24	
9													
10		30		29		28		27		26		25	
11													
12		31		32		33		34		35		36	
13													

NOTE: Not more than 2 corners, all in the same town and range, may be recorded on this certificate.

A. Description of original monument and accessories and/or subsequent restoration:

B. Description of corner evidence found and/or method applied in restoring or reestablishing corner:

- 3 F. T-iron #31569, as previously recorded
- 3 F. 1/2" bar, as previously recorded



C. Description of monument for corner and accessories established to perpetuate locating the position of the corner:

- | | | | |
|----|--|-----|--|
| -3 | T-Iron #31569 | G-3 | 1/2" Bar |
| | 30.33' S. to PK w/ disk #17635 W. side 20" Ash | | 40.30' NE to PK w/disk #17635 SE side U. pole |
| | 44.36' SW to Mag nail NW side 2-8" Elm | | 65.18' NW to PK SW side 10" White Pine |
| | 34.17' NW to PK w/disk S. side U. pole | | 113.35' WNW to Mag nail w/disk #40165 S. side 12" White Pine |
| | 42.71' SE to Mag nail NE side 6" Oak | | 128.48' WNW to PK w/disk #17635 N. side U. pole |

Signed by [Signature] Date: FEBRUARY 1999
 Surveyor's Michigan License No. 40165

October 19, 2004

Martin C. Dunn, P.S.
Macomb County Remonumentation Program
10 North Main Street
Mount Clemens, MI 48043

COPY

Re: Corner F-3
Chesterfield Township, Macomb County

Dear Marty,

During the course of performing a recent survey in Chesterfield Township, we noticed that, due to new construction with an approach, the remonumented location of Corner F-3, which is the North $\frac{1}{4}$ Corner of Section 9 of Chesterfield Township, Macomb County, has been torn out and a monument box has been placed over top of the $\frac{1}{2}$ " iron that is shown as a witness to the remonumented location. The only remaining witness is a remon tag in the southeast face of a twin 6" ash tree at azimuth 20, distance of 41.23'. A survey we did further to the west, on the west side of Gratiot on 25 Mile Road, seems to confirm that the monument box is, in fact, over the wrong location over the $\frac{1}{2}$ " iron shown at the bottom of the witnesses. There is a PK nail set approximately 1.53' south of the center of the monument box that is probably the location where the remon corner was once set.

Because of the new construction of the road, I do not know whose responsibility it is to set the monument box in the right location, but you may want to contact them or the Road Commission to reset this corner in the right location so that a remonumentation iron can be reset in the monument box.

If you have any questions, please contact me at your convenience.

Sincerely,

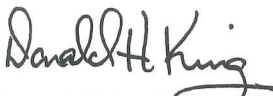

Donald H. King, P.S.
President

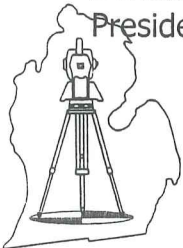

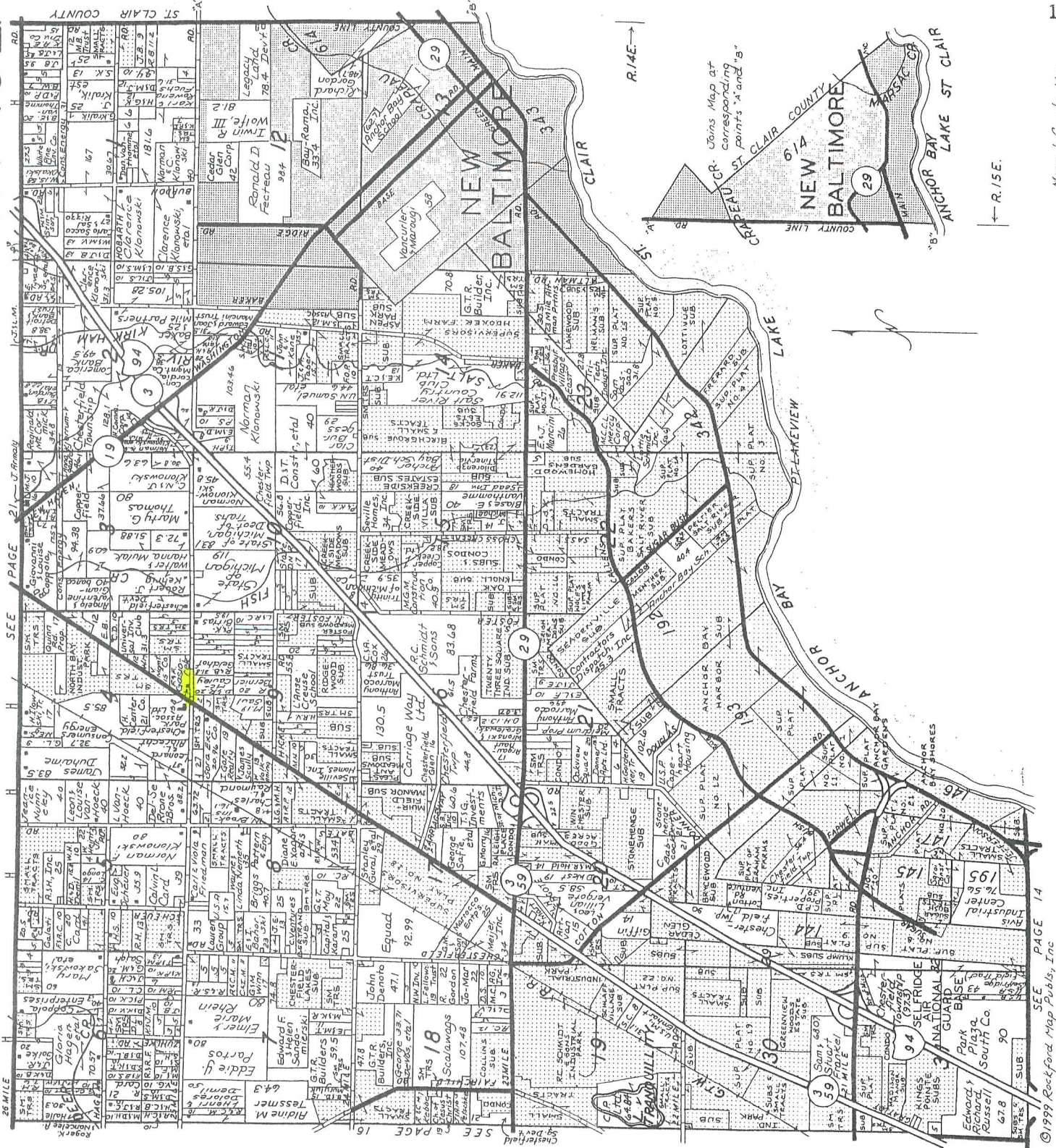

LINCOLN TITLE COMPANY

Flexible closing schedule ❖ Personalized service ❖ Knowledgeable staff

25962 Knollwood Drive South • Chesterfield, Michigan 48051 • Telephone: (810) 598-2930 • Fax: (810) 598-2936

OFFICES ALSO IN PORT HURON & ROSEVILLE

Reproduced with permission of Rockford Map Publishers, Inc.
Rockford, Illinois

T.3N, R.14E.

CHESTERFIELD

F03

NORTH 1/4 COR.

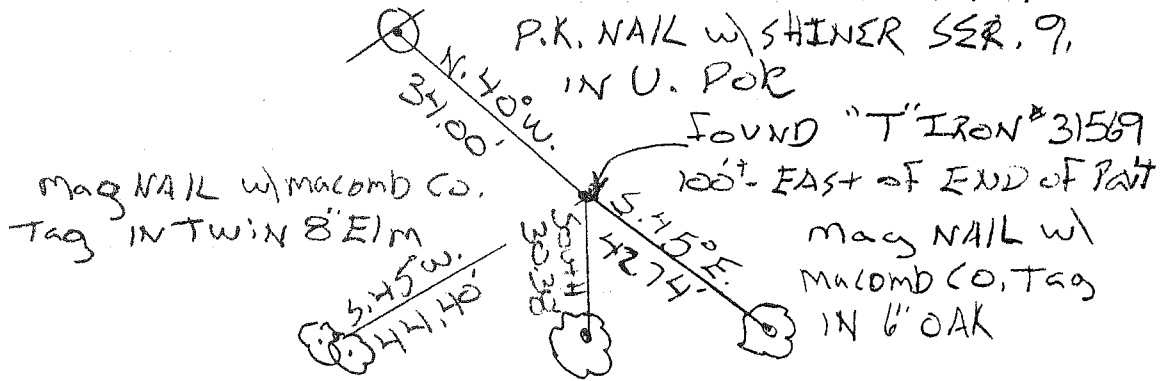

P.K. NAIL w/ SHINER SER. 9,

IN U. POE

FOUND "T" IRON # 31569

100' EAST OF END OF PAIT

MAG NAIL w/ MALCOMB CO.
TAG IN TWIN 8' ELM

MAG NAIL w/
MALCOMB CO. TAG
IN 6" OAK

8-13-01
J.G., Robo

P.K. NAIL w/ DISK # 17635
IN 20' ASH (W. E.S.)

01-03-03
ALREADY REMOVED
DO NOT RECORD

N.

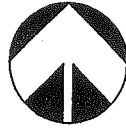

Scale 1" = 200'

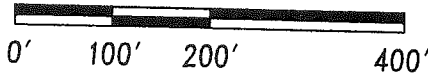

NOTE:

BEARINGS IN RELATION TO THE S. LINE OF "NORTH BAY PARK OF INDUSTRY #2" L. 116, P. 19-23 M.C.R.

Property Description North Parcel

A parcel of land in the SW 1/4 Section 4, T.3N., R.14E., Chesterfield Township, Macomb County, Michigan described as: Commencing at the S. 1/4 Corner Section 4; thence N.1°52'43"W.(N.2°10'45"W. record), 1290.84 feet along the N.-S. 1/4 line Section 4 to the Point of Beginning; thence S.88°05'21"W., 1000.00 feet to a point on the E. right-of-way of proposed Commerce Boulevard (70' wide road); thence along said line the following calls: N.1°52'43"W., 689.55 feet; along a curve concave to the E. 160.61 feet, a chord bearing N.12°43'42"E., 158.88 feet, a radius of 315.00 feet, and a central angle of 29°12'50"; N.27°24'59"E., 100.07 feet; thence N.88°07'17"E., 910.97 feet to a point on the N.-S. line Section 4; thence along said line S.1°52'43"E., 930.00 feet to the Point of Beginning. Containing 21.181 acres. Subject to a Detroit Edison tower easement along the S. line and all other easements of record.

CENTER POST SECTION 4 T.3 N.,R.14 E.



Center Post Section 4, T.3N., R.14E.
 F. 1/2" bar (adjacent to 1/2" bar)
 2.50' S. to Mag nail w/disk #40165 E. side 30" Oak
 15.59' N. to Mag nail w/disk #40165 E. side 6" Ash
 17.94' ENE to PK S. side 6" Elm
 25.30' SE to PK SE side 6" Basswood

N-S 1/4 LINE SECTION 4

N88°07'17"E 910.97'

N27°24'59"E 100.07'

A=160.61'
 R=315.00'
 $\Delta=29^{\circ}12'50''$
 B=N12°43'42"E
 C=158.88'

21.181 ACRES

PROPOSED COMMERCE BLVD. (70' WIDE)

N01°52'43"W 689.55'

EAST ROW LINE PROP. COMMERCE BLVD.

S88°05'21"W 1000.00'

S01°52'43"E 930.00'

N01°52'43"E 2695.12' (M)

N02°10'45"E 2693.94' (R)

1290.84'

S. 1/4 CORNER SECTION 4 T.3 N.,R.14 E.



DETROIT EDISON TOWER (TYP.)

☒ D.E. TOWER EASEMENT

S. 1/4 Corner Section 4, T.3N., R.14E.
 F. T-iron #31569
 30.33' S. to PK w/ disk #17635 W. side 20" Ash
 44.36' SW to Mag nail NW side 2-8" Elm
 34.17' NW to PK w/disk S. side U. pole
 42.71' SE to Mag nail NE side 6" Oak

Surveyor's Certificate

I hereby certify that I have surveyed and mapped the land above plotted and/or described on October 8, 1997 and that the ratio of closure on the unadjusted field observations of such survey was 1/250,000 or greater and that all of the requirements of P.A. 132 1970 have been complied with.



PHONE 810 731-8030 FAX 810 731-2605

CIVIL ENGINEERS PLANNERS LAND SURVEYORS 8800 23 MILE ROAD SHELBY TWP., MI 48316-4516

LEGEND

- FIB = Found Iron Bar ●
- FIP = Found Iron Pipe ●
- SIB = Set Iron Bar/Cap ○
- R = Record Distance
- M = Measured Distance
- C = Calculated

JEFFREY A. WRIGHT
 LICENSED LAND SURVEYOR
 No. 40165

Date 10-8-97
 Drawn W.S.B.
 Check
 Sheet 1 of 1
 Fld. Bk.
 Job No.
 970937-5340

NOTES:

- BEARINGS IN RELATION TO "NORTH BAY PARK OF INDUSTRY #2" L.116, P.19-23 M.C.R.
- THIS SURVEY AND THE CORRESPONDING LEGAL DESCRIPTIONS OF PROPOSED SPLITS, IS SUBJECT TO MUNICIPAL APPROVAL.
- NO TITLE WORK HAS BEEN SUPPLIED BY THE CLIENT FOR PURPOSES OF THIS SURVEY. THEREFORE NO GUARANTEE IS MADE THAT ANY OR ALL EASEMENTS, BOTH RECORDED AND UNRECORDED ARE SHOWN ON THIS SURVEY.



Scale : 1" = 300'

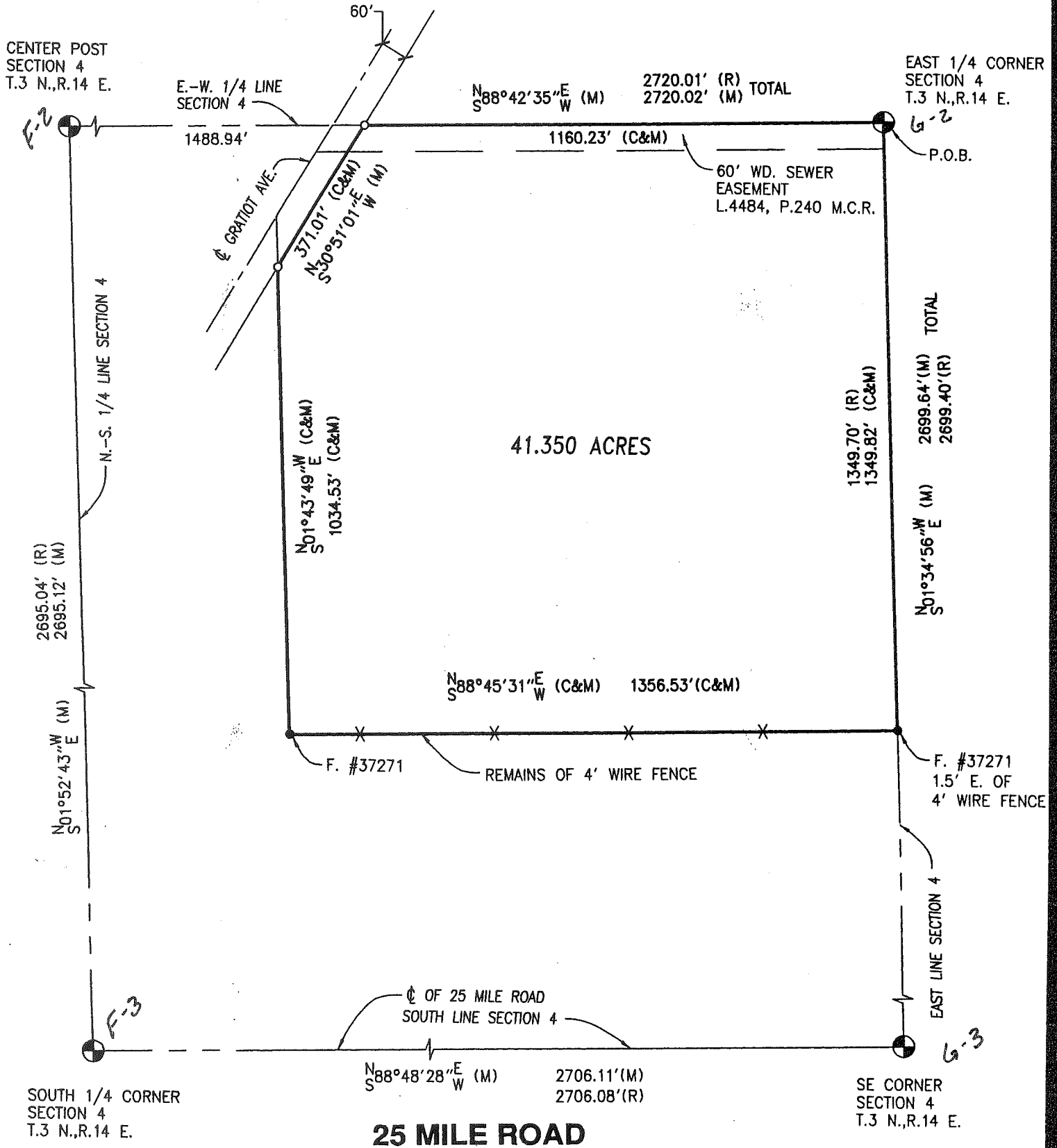
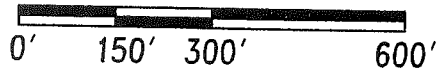

Surveyor's Certificate

I hereby certify that I have surveyed and mapped the land above platted and/or described on January 21, 1998 and that the ratio of closure on the unadjusted field observations of such survey was 1/250,000 or greater and that all of the requirements of P.A. 132 1970 have been complied with.

URBAN LAND CONSULTANTS

PHONE 810 731-8030
FAX 810 731-2605

CIVIL ENGINEERS PLANNERS LAND SURVEYORS
8800 23 MILE ROAD SHELBY TWP., MI 48316-4518

LEGEND

FIB = Found Iron Bar	●
FIP = Found Iron Pipe	●
SIB = Set Iron Bar/Cap	○
R = Record Distance	
M = Measured Distance	
C = Calculated	

JEFFREY A. WRIGHT
LICENSED LAND SURVEYOR
No. 40165

Date 1-22-99
Drawn KC
Check
Sheet 1 of 2
Fld. Bk.
Job No.
980708-5586

Property Description

A parcel of land in the SE 1/4 Section 4, T.3N., R.14E., Chesterfield Township, Macomb County, Michigan described as: Beginning at the E. 1/4 Corner Section 4; thence along the E. line Section 4 S.1°34'56"E., 1349.82 feet (1349.70 feet record); thence S.88°45'31"W., 1356.53 feet; thence N.1°43'49"W., 1034.53 feet; thence N.30°51'01"E., 371.01 feet to a point on the E.-W. 1/4 line Section 4; thence along said line N.88°42'35"E., 1160.23 feet to the Point of Beginning. Containing 41.350 acres.

Subject to the rights of the public for highway purposes along the NW line for Gratiot Avenue and all other easements of record.

Witnesses:

Center Post Section 4, T.3N., R.14E.

S. 1/2" bar w/cap #30076/40165

29.46' SE to MAG nail w/disk #40165 S. side 9" tree

25.36' SE to PK SE side 6" Basswood

71.92' E. to MAG nail w/disk #40165 N. side 8" tree

794.97' NW to centerline top hydrant

579.92' W to centerline top hydrant

1230.62' SW to centerline top hydrant

E. 1/4 Corner Section 4, T.3N., R.14E.

F. 1/2" bar

9.87' W. to nail w/disk N. side 2-12" Ash

20.10' N. to PK W. side 15" Ash

8.16' NNE to MAG nail w/disk #40165 SE side 6" Hickory

17.03' NW to PK NE side 10" Ash

36.06' NE to MAG nail w/disk #40165 NW side 2-6" Butternut

SE Corner Section 4, T.3N., R.14E.

F. 1/2" bar

40.30' NE to PK w/disk #17635 SE side U. pole

65.18' NW to PK SW side 10" White Pine

113.35' WNW to MAG nail w/disk #40165 S. side 12" White Pine

128.48' WNW to PK w/disk #17635 N. side U. pole

S. 1/4 Corner Section 4, T.3N., R.14E.

F. T-iron #31569

30.33' S. to PK w/disk #17635 W. side 20" Ash

44.36' SW to MAG nail NW side 2-8" Elm

34.17' NW to PK w/disk S. side U. pole

42.71' SE to MAG nail NE side 6" Oak



URBAN
LAND
CONSULTANTS ©

CIVIL ENGINEERS PLANNERS LAND SURVEYORS
8800 23 MILE ROAD SHELBY TWP., MI 48318-4518

LEGEND

FIB = Found Iron Bar ●
FIP = Found Iron Pipe ●
SIB = Set Iron Bar/Cap ○
R = Record Distance
M = Measured Distance
C = Calculated

JEFFREY A. WRIGHT
LICENSED LAND SURVEYOR
No. 40165

Date 1-22-99
Drawn KC
Check
Sheet 2 of 2
Fld. Bk.
Job No.
980708-5586

SURVEY

LEGEND

- SI SET IRON
- SPK SET PK NAIL
- FM FOUND MONUMENT
- (10) SDA POINT No.
- (R) RECORD
- (M) MEASURED
- (C) CALCULATED

NORTHEAST CORNER
SECTION 9
T.3N., R14E., CHESTERFIELD TWP.
FOUND 1/2" IRON
0.30' BELOW ROAD SURFACE

NORTH 1/4 CORNER
SECTION 9
T.3N., R14E., CHESTERFIELD TWP.
FOUND 'T' IRON W/ CAP #31596
1.3' BELOW ROAD SURFACE

NORTHWEST CORNER
SECTION 9
T.3N., R14E., CHESTERFIELD TWP.
FOUND 1/2" IRON
0.5' BELOW ROAD SURFACE

SOUTH 1/4 CORNER
SECTION 9
T.3N., R14E., CHESTERFIELD TWP.
FOUND IRON W/ REMON
DISK IN MON. BOX

CENTER OF
SECTION 9
T.3N., R14E., CHESTERFIELD TWP.
FOUND 1/2" IRON
0.5' BELOW ROAD SURFACE

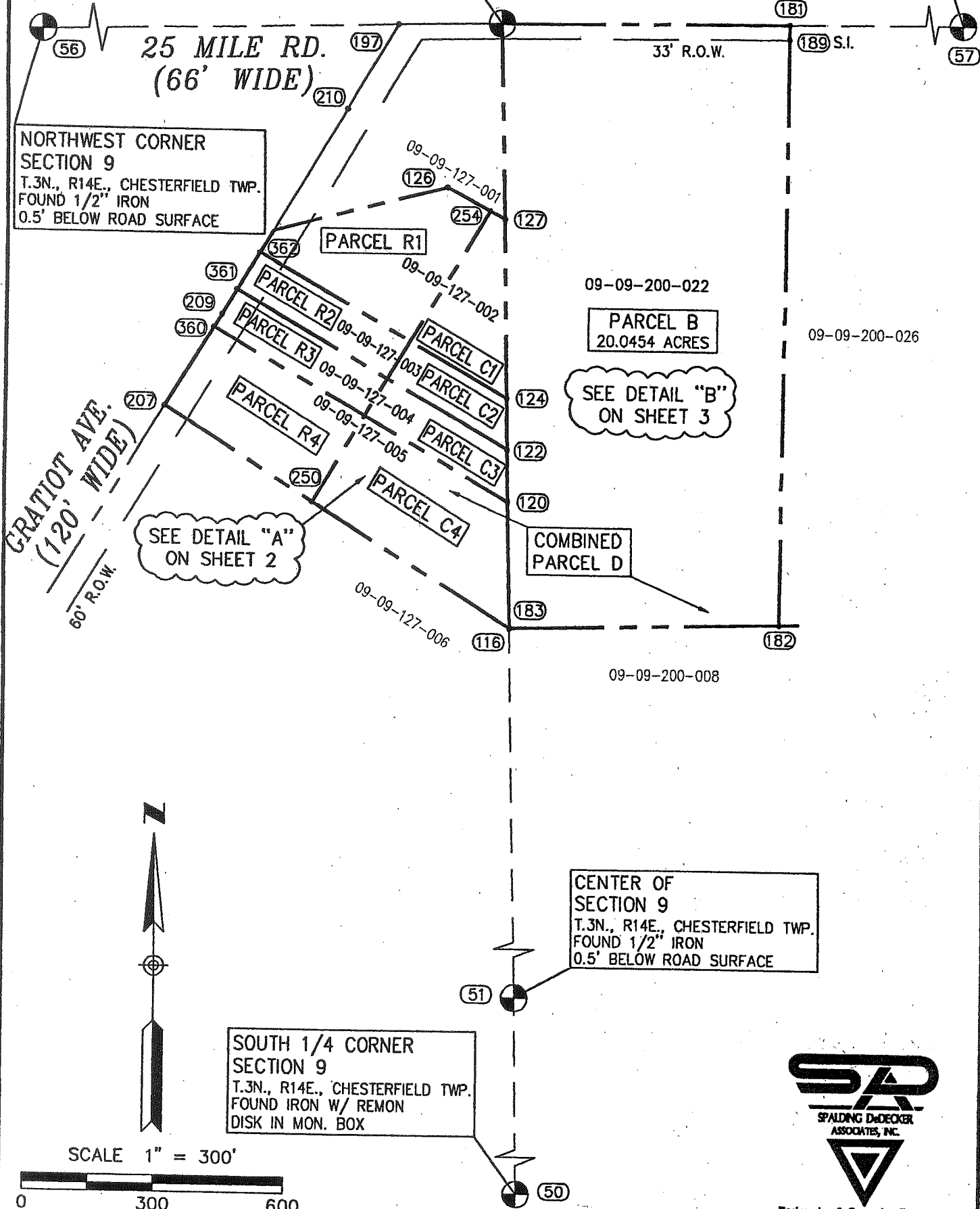

SCALE 1" = 300'

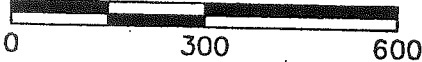

BEARINGS BASIS: EAST AND WEST 1/4 LINE (SOUTH LINE OF NW 1/4 OF SECTION 9)
N88°28'00" (R&M) PER "MESSANO SUBDIVISION", L.31,P.1

SHEET 1 OF 9
J:\DV\DV99016\DV9916PA

SECTION 9 TOWN 3 NORTH RANGE 14 EAST CHESTERFIELD TOWNSHIP MACOMB COUNTY, MICHIGAN

SPALDING DeDECKER ASSOCIATES, INC.
ENGINEERS SURVEYORS
905 SOUTH BLVD. EAST
ROCHESTER HILLS, MICHIGAN PHONE (248)844-5400

DRAWN: S.BROWN	DATE: 12-11-00
APPROVED: M.DeDECKER	DATE: 12-11-00
SCALE: 1" = 300'	JOB NO. DV99-16

E-3

DETAIL "A"

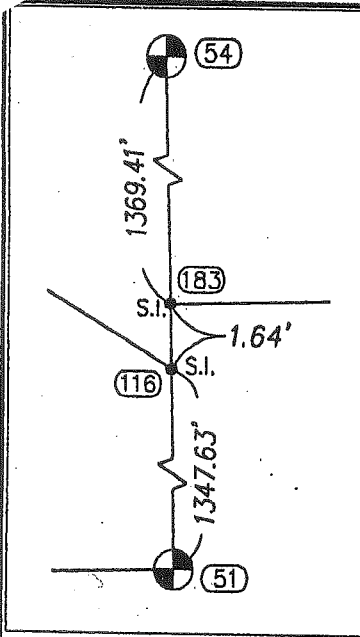

DETAIL "C"
NOT TO SCALE

LEGEND

- SI SET IRON
- SPK SET PK NAIL
- FM FOUND MONUMENT
- (10) SDA POINT No.
- (R) RECORD
- (M) MEASURED
- (C) CALCULATED

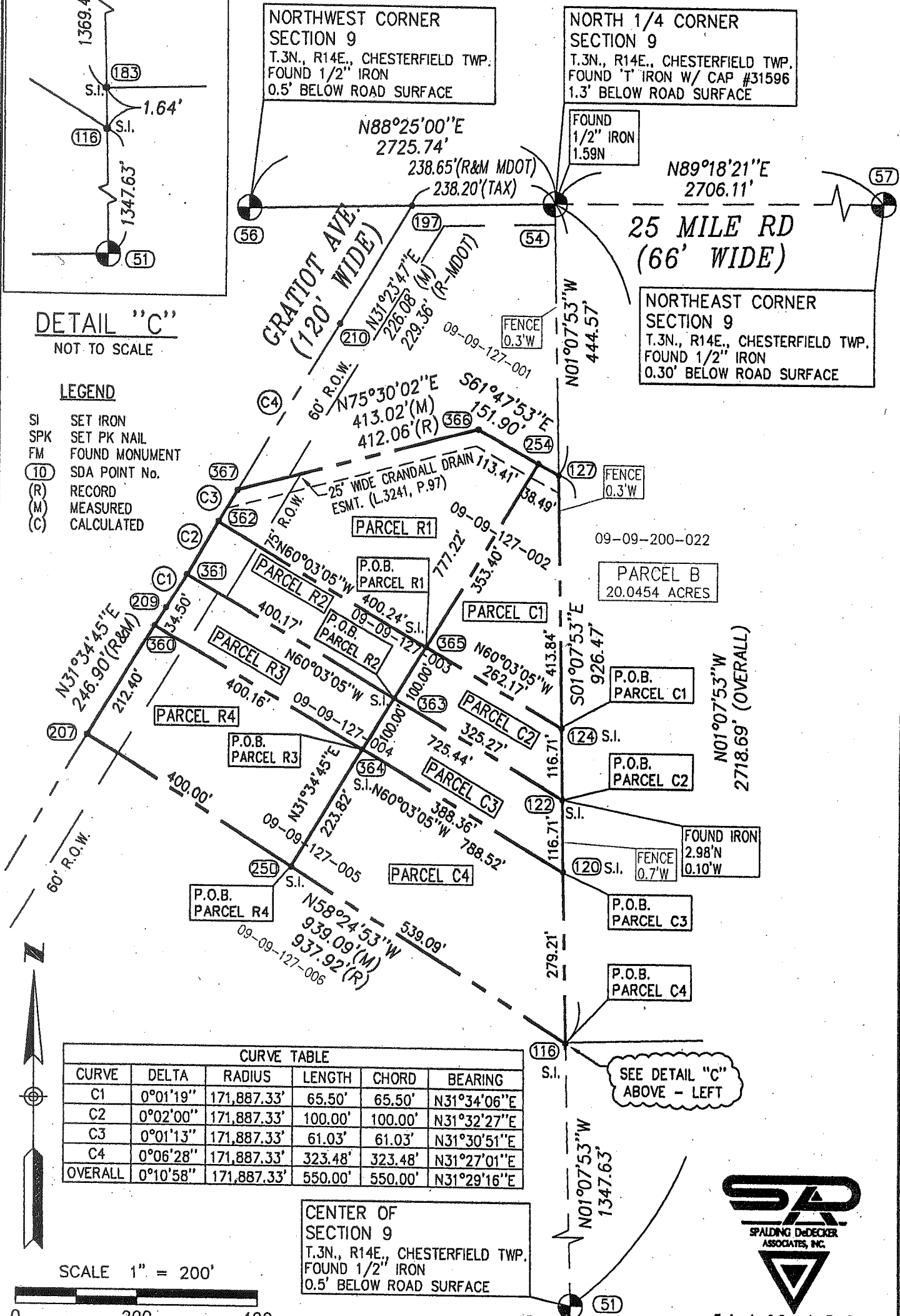

CURVE TABLE					
CURVE	DELTA	RADIUS	LENGTH	CHORD	BEARING
C1	0°01'19"	171,887.33'	65.50'	65.50'	N31°34'06"E
C2	0°02'00"	171,887.33'	100.00'	100.00'	N31°32'27"E
C3	0°01'13"	171,887.33'	61.03'	61.03'	N31°30'51"E
C4	0°06'28"	171,887.33'	323.48'	323.48'	N31°27'01"E
OVERALL	0°10'58"	171,887.33'	550.00'	550.00'	N31°29'16"E

CENTER OF SECTION 9
T.3N., R14E., CHESTERFIELD TWP.
FOUND 1/2" IRON
0.5' BELOW ROAD SURFACE

SCALE 1" = 200'

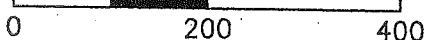

Engineering & Surveying Excellence
Since 1964

BEARINGS BASIS: EAST AND WEST 1/4 LINE (SOUTH LINE OF NW 1/4 OF SECTION 9)
N88°28'00" (R&M) PER "MESSANO SUBDIVISION", L.31.P.1

SHEET 2 OF 9
J:\DV\DV99016\DV9916PA2

SECTION 9 TOWN 3 NORTH RANGE 14 EAST CHESTERFIELD TOWNSHIP MACOMB COUNTY, MICHIGAN

SPALDING DeDECKER ASSOCIATES, INC. ENGINEERS SURVEYORS 905 SOUTH BLVD. EAST ROCHESTER HILLS, MICHIGAN PHONE (248)844-5400	DRAWN: S.BROWN	DATE: 12-11-00
	APPROVED: M.DeDECKER	DATE: 12-11-00
	SCALE: 1" = 200'	JOB NO. DV99-16

DETAIL "B"

LEGEND

- SI SET IRON
- SPK SET PK NAIL
- FM FOUND MONUMENT
- (10) SDA POINT No.
- (R) RECORD
- (M) MEASURED
- (C) CALCULATED

NORTHEAST CORNER
SECTION 9
T.3N., R14E., CHESTERFIELD TWP.
FOUND 1/2" IRON
0.30' BELOW ROAD SURFACE

N89°18'21"E
2706.11'

N89°18'21"E
660.00' (R&M)

(181)

NORTH 1/4 CORNER
SECTION 9
T.3N., R14E., CHESTERFIELD TWP.
FOUND 'T' IRON W/ CAP #31596
1.3' BELOW ROAD SURFACE

S.I.

FOUND
1/2" IRON
1.59N

(54)

(190)

P.O.B.
PARCEL B

33' R.O.W.

(189) S.I.

(57)

FOUND IRON
@ 60"
0.58'S
0.44'W

FENCE
0.3'W

88°43'01" (R&M)

09-09-127-001

FENCE
0.3'W

09-09-200-022

PARCEL B
20.0454 ACRES

09-09-200-026

09-09-127-002

N01°07'53"W
1369.41' (M)
1369.49' (R)

S00°35'20"W
1361.79' (R&M)

09-09-127-003

FOUND IRON
2.98'N
0.10'W

09-09-127-004

FENCE
0.7'W

09-09-127-005

09-09-127-006

89°42'14" (M)
89°43'30" (R)

DESCRIPTION OVERLAP
SEE SURVEYOR'S
COMMENT No. 4

FENCE
0.3'N

92°00'59" (R&M)

FOUND IRON
#5779
0.07'N
0.16'W

SEE DETAIL "C"
ON SHEET 2

(183)

S88°34'21"W
619.11' (M)
616.22' (R)

FENCE
3.5'S

(182)

09-09-200-008

N01°07'53"W
1349.28'

CENTER OF
SECTION 9
T.3N., R14E., CHESTERFIELD TWP.
FOUND 1/2" IRON
0.5' BELOW ROAD SURFACE

(51)



SCALE 1" = 200'

0 200 400



Engineering & Surveying Excellence
Since 1954

BEARINGS BASIS: EAST AND WEST 1/4 LINE (SOUTH LINE OF NW 1/4 OF SECTION 9)
N88°28'00" (R&M) PER "MESSANO SUBDIVISION", L.31,P.1

SHEET 3 OF 9
J:\DV\DV99016\DV9916PA2

SECTION 9 TOWN 3 NORTH RANGE 14 EAST CHESTERFIELD TOWNSHIP MACOMB COUNTY, MICHIGAN

SPALDING DeDECKER ASSOCIATES, INC.
ENGINEERS SURVEYORS
905 SOUTH BLVD. EAST
ROCHESTER HILLS, MICHIGAN PHONE (248)844-5400

DRAWN: S.BROWN

DATE: 12-11-00

APPROVED: M.DeDECKER

DATE: 12-11-00

SCALE: 1" = 200'

JOB NO. DV99-16

WITNESSES

NORTH 1/4 CORNER
SECTION 9
T.3N., R14E., CHESTERFIELD TWP.
MACOMB COUNTY, MI
WITNESSES

FOUND "T" IRON W/ CAP #31596 1.3' BELOW ROAD SURFACE
NORTH 1.59' FOUND 1/2" IRON
AZ 94° 133.08' FOUND PK NAIL IN NE. FACE OF 8" TREE
AZ 145° 42.74' FOUND PK NAIL IN E. FACE OF 8" TREE
AZ 193° 30.37' FOUND PK NAIL W/ TAG IN E. FACE OF TWIN 24" TREE
AZ 241° 44.39' FOUND PK NAIL IN NW. FACE OF TRIPLE 8" ASH
AZ 312° 34.11' FOUND PK NAIL W/ TAG IN S. FACE OF UTILITY POLE

NORTHEAST CORNER
SECTION 9
T.3N., R14E., CHESTERFIELD TWP.
MACOMB COUNTY, MI
WITNESSES

FOUND 1/2" IRON 0.30' BELOW ROAD SURFACE
AZ 94° 133.08' FOUND PK NAIL IN NE. FACE OF 8" TREE
AZ 145° 42.74' FOUND PK NAIL IN E. FACE OF 8" TREE
AZ 193° 30.37' FOUND PK NAIL W/ TAG IN E. FACE OF TWIN 24" TREE
AZ 241° 44.39' FOUND PK NAIL IN NW. FACE OF TRIPLE 8" ASH
AZ 312° 34.11' FOUND PK NAIL W/ TAG IN S. FACE OF UTILITY POLE

CENTER OF
SECTION 9
T.3N., R14E., CHESTERFIELD TWP.
MACOMB COUNTY, MI
WITNESSES

FOUND 1/2" IRON 0.5' BELOW ROAD SURFACE
AZ 3° 25.31' SET PK NAIL IN E. FACE OF UTILITY POLE
AZ 125° 35.88' FOUND PK NAIL IN NE. FACE OF 24" TREE
AZ 185° 20.92' FOUND PK NAIL IN W. FACE OF FENCE POST
AZ 303° 49.82' TOP OF HYDRANT

SOUTH 1/4 CORNER
SECTION 9
T.3N., R14E., CHESTERFIELD TWP.
MACOMB COUNTY, MI
WITNESSES

FOUND IRON W/ REMON DISK IN MON. BOX
AZ 22° 33.80' FOUND PK NAIL W/ TAG IN E. FACE OF UTILITY POLE
AZ 51° 54.65' TOP OF HYDRANT
AZ 188° 28.50' FOUND PK NAIL IN W. FACE OF UTILITY POLE
AZ 255° 102.70' FOUND PK NAIL IN NORTH FACE OF UTILITY POLE

NORTHWEST CORNER
SECTION 9
T.3N., R14E., CHESTERFIELD TWP.
MACOMB COUNTY, MI
WITNESSES

FOUND 1/2" IRON 0.5' BELOW ROAD SURFACE
AZ 53° 138.56' SET PK NAIL IN E. FACE OF UTILITY POLE
AZ 185° 40.07' FOUND PK NAIL IN E. FACE OF UTILITY POLE
AZ 270° 98.12' FOUND PK NAIL IN W. FACE OF FENCE POST
AZ 310° 98.12' FOUND PK NAIL W/ TAG IN N. FACE OF UTILITY POLE



Engineering & Surveying Excellence
Since 1964

SHEET 4 OF 9
J:\DV\DV99016\DV9916PA

SECTION 9 TOWN 3 NORTH RANGE 14 EAST CHESTERFIELD TOWNSHIP MACOMB COUNTY, MICHIGAN

SPALDING DeDECKER ASSOCIATES, INC.
ENGINEERS SURVEYORS
905 SOUTH BLVD. EAST
ROCHESTER HILLS, MICHIGAN PHONE (248)844-5400

DRAWN: S.BROWN

DATE: 12-11-00

APPROVED: M.DeDECKER

DATE: 12-11-00

SCALE:

JOB NO. DV99-16

LAND CORNER RECORDATION CERTIFICATE
Filing Requirement of Act 74, Mich. P.A. 1970

For corners in
Macomb
 (County)

	Located In:	Corner Code #
1. Public Land Survey	T <u>3N.</u> R <u>14E.</u>	<u>E-3, F-3</u>
	T _____ R _____	_____
	T _____ R _____	_____
	T _____ R _____	_____
2. Property Controlling in Section	S _____ T _____ R _____	_____
	S _____ T _____ R _____	_____
3. Miscellaneous Property in Sec.	S _____ T _____ R _____	_____
	S _____ T _____ R _____	_____

Register of Deeds Stamp & File Number

4. Lot No. _____, Recorded Plat _____
 5. Private Claims _____

I, Jeffrey A. Wright, in a field survey on October 8, 19 97 do hereby state that under requirements of P.A. 74, Michigan P.A. of 1970, the corner points mentioned in lines 1 and 2 above were in conformance with regulations and rules therefore as required in the current manual of survey instructions of the United States Department of the Interior, Bureau of Land Management or by a decree of a Court of Law and/or that the corner points mentioned in lines 3, 4 and 5 above were in conformance with the rules of the Michigan Board of Land Surveyors or by a Decree of a Court of Law; established, re-established, monumented, recovered, found as expressed below:

NOTE: Not more than 2 corners, all in the same town and range, may be recorded on this certificate.

1	A	B	C	D	E	F	G	H	I	J	K	L	M
2		6		5		4		3		2		1	
3					•	•							
4		7		8		9		10		11		12	
5													
6		18		17		16		15		14		13	
7													
8		19		20		21		22		23		24	
9													
10		30		29		28		27		26		25	
11													
12		31		32		33		34		35		36	
13													

A. Description of original monument and accessories and/or subsequent restoration:

*C0663584 LIBER:07912 PAGE:854 08:30A 03/09/1998
 CARMELLA SABAUGH-MACOMB COUNTY, MI REG/DEEDS*

B. Description of corner evidence found and/or method applied in restoring or reestablishing corner:

- E-3 F. 1/2" Bar, as previously recorded
- F-3 F. T-Iron #31569, as previously recorded



C. Description of monument for corner and accessories established to perpetuate locating the position of the corner:

- | | | | |
|-----|---|-----|--|
| E-3 | 1/2" Bar | F-3 | T-Iron #31569 |
| | 35.07' NNE to PK w/disk #40165 in RR tie | | 30.33' S. to PK w/ disk #17635 W. side 20" Ash |
| | 70.88' SSW to Mag nail w/disk #40165 in RR tie | | 44.36' SW to Mag nail NW side 2-8" Elm |
| | 75.92' NW to form nail w/disk #123 N. side U. pole | | 34.17' NW to PK w/disk S. side U. pole |
| | 69.60' NE to Mag nail w/disk #40165 NW side 14" Elm | | 42.71' SE to Mag nail NE side 6" Oak |

Signed by *Jeffrey A. Wright* Date: 11 NOVEMBER 1997
 Surveyor's Michigan License No. 40165

02981

CERTIFICATE OF SURVEY

PART OF THE SOUTHEAST 1/4 OF SECTION 4, T.3N., R.14E.,
CHESTERFIELD TOWNSHIP, MACOMB COUNTY, MICHIGAN.

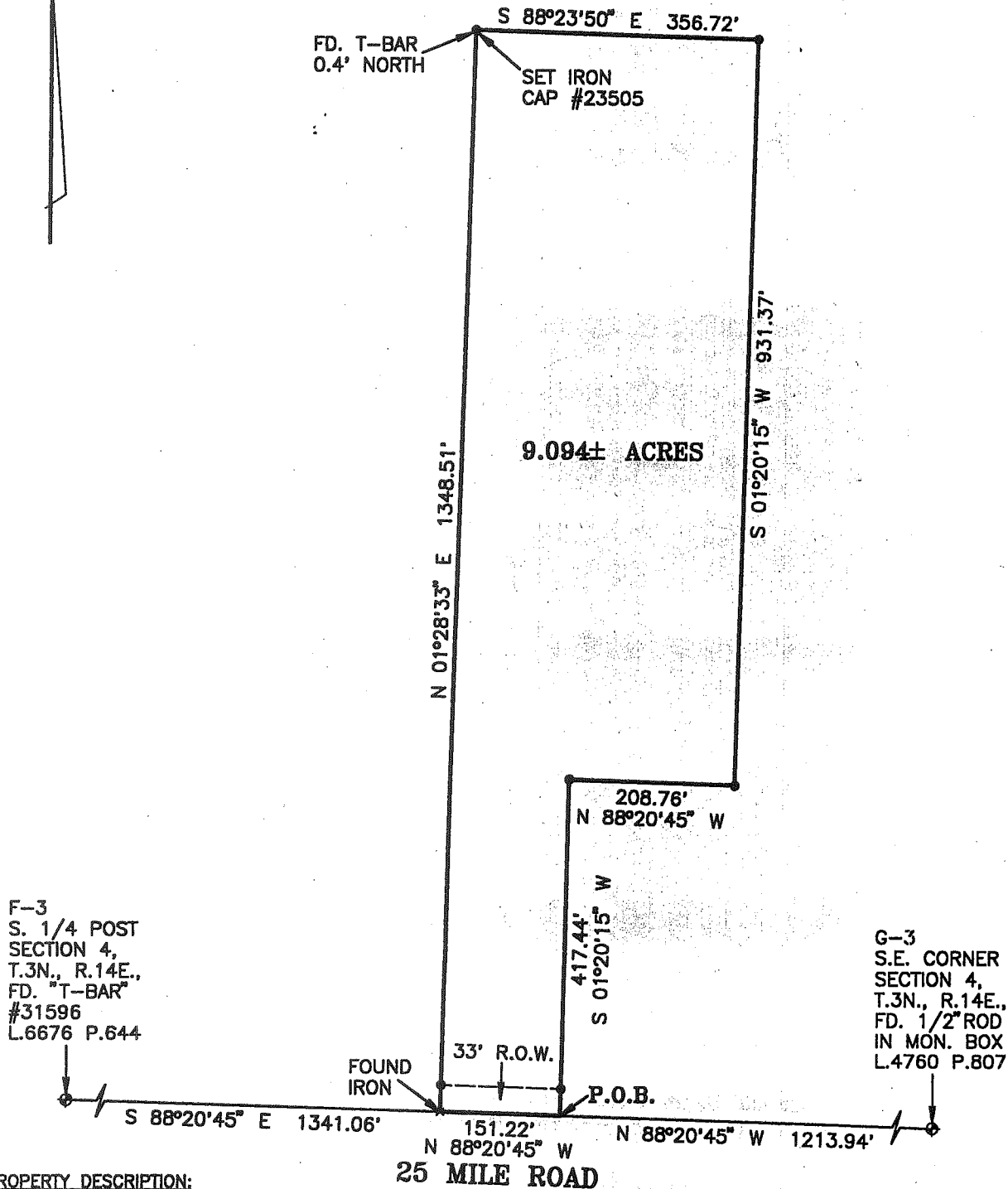

PROPERTY DESCRIPTION:

PART OF THE SOUTHEAST QUARTER OF SECTION 4, T.3N., R.14E., CHESTERFIELD TOWNSHIP, MACOMB COUNTY, MICHIGAN BEING MORE PARTICULARLY DESCRIBED AS BEGINNING ON THE SOUTH LINE OF SECTION 4 N 88°20'45" W 1213.94 FEET (RECORDED AS WEST 1213.62 FEET) FROM THE SOUTHEAST CORNER OF SECTION 4; THENCE CONTINUING N 88°20'45" W 151.22 FEET (RECORDED AS WEST 151.18 FEET) ALONG THE SOUTH LINE OF SECTION 4; THENCE N 01°28'33" E 1348.51 FEET (RECORDED AS N 00°02'00" E 1347.00 FEET); THENCE S 88°23'50" E 356.72 FEET (RECORDED AS N 89°52'25" E 356.28 FEET); THENCE S 01°20'15" W 931.37 FEET (RECORDED AS S 00°07'00" E 929.56 FEET); THENCE N 88°20'45" W 208.76 FEET (RECORDED AS WEST 208.70 FEET); THENCE S 01°20'15" W 417.44 FEET (RECORDED AS S 00°07'00" E 417.44 FEET); TO THE POINT OF BEGINNING, CONTAINING 9.094 ACRES, MORE OR LESS, SUBJECT TO THE RIGHTS OF THE PUBLIC IN 25 MILE ROAD AND TO ANY OR ALL RIGHTS-OF-WAYS AND/OR EASEMENTS RECORDED OR OTHERWISE.

CLIENT: JOHN VESPER

● = FOUND "T-BAR #31596"

SCALE: 1" = 200'



BEARING WERE DETERMINED FROM RECORDED BEARING OF GRATIOT AVENUE (OLD U.S.23)



FENN and ASSOCIATES INC.

LAND SURVEYING
42802 Mound Road
Sterling Heights, Michigan 48314
PHONE: (810) 254-9577

I HEREBY CERTIFY that I have surveyed and marked the land above plotted and/or described on DECEMBER 1996.

And that the ratio of closure on the unadjusted field observations of such survey was 1/ = 10.000.

And that all of the requirements of P.A. 132, 1970 have been complied with.

DATE 12-30-96
SCALE 1" = 200'
JOB NO. 96-7889
SHEET 1 OF 1

John R. Fenn R.L.S. 23505

BY: D.A.H.

LAND CORNER RECORDATION CERTIFICATE
 Filing Requirement of Act 74, Mich. P.A. 1970

For corners in
Macomb
 (County)

Located In:	Corner Code #
T <u>3N</u> R <u>14E</u>	<u>F-3</u>
T _____ R _____	_____
T _____ R _____	_____
T _____ R _____	_____
S _____ T _____ R _____	_____
S _____ T _____ R _____	_____
S _____ T _____ R _____	_____
S _____ T _____ R _____	_____

Register of Deeds Stamp & File Number

4. Lot No. _____, Recorded Plat _____
 5. Private Claims _____

	A	B	C	D	E	F	G	H	I	J	K	L	M
2	6	5	4	3	2	1							
3													
4	7	8	9	10	11	12							
5													
6	18	17	16	15	14	13							
7													
8	19	20	21	22	23	24							
9													
10	30	29	28	27	26	25							
11													
12	31	32	33	34	35	36							
13													

I, David J. Little, in a field survey on May 25, 19 95, do hereby certify that under requirements of P.A. 74, Michigan P.A. of 1970, the corner points mentioned in lines 1 and 2 above were in conformance with regulations and rules therefore as required in the current manual of survey instructions of the United States Department of the Interior, Bureau of Land Management or by a decree of a Court of Law and/or that the corner points mentioned in lines 3, 4 and 5 above were in conformance with the rules of the Michigan Board of Land Surveyors or by a Decree of a Court of Law; established, re-established, monumented, re-monumented, recovered, found as expressed below:

NOTE: Not more than 4 corners, all in the same town and range, may be recorded on this certificate.

A. Description of original monument and accessories and/or subsequent restoration:

10" Dia Black Ash (Government Surveys)

B. Description of corner evidence found and/or method applied in restoring or reestablishing corner:

F-3 Set "T" Iron stamped LLS 31596
 "T" Iron replaces found 6" Iron Rod bent. Iron Rod was set by Geo. Avendt while working for Lehner Assoc. in 1965. "T" Iron is 1.50 feet South of Found Iron Rod and recorded as the corner (L.4760, P.806).

C. Description of monument for corner and accessories established to perpetuate locating the position of the corner:

F-3 "T" Iron Stamped LLS 31596
 South 30.36 feet to fd. P.K. nail and washer in 18" Ash.
 Southeast 45.10 feet to Spike in triple 12" Ash.
 Northwest 34.25 feet to set P.K. nail and cap in D.E.P.



Signed by [Signature]

Date June 12, 1995

Surveyor's Michigan License No. 31596

LAND CORNER RECORDATION CERTIFICATE
Filing Requirement of Act 74, Mich. P.A. 1970

For corners in

Macomb

County

Located In:

Chesterfield Township

Corner Code #

- 1. Public Land Survey T 3N R 14E F-3
T _____ R _____
T _____ R _____
T _____ R _____
- 2. Property Controlling in Section S 9 T 3N R 14E
S _____ T _____ R _____
S _____ T _____ R _____
- 3. Miscellaneous Property in Sec. S _____ T _____ R _____
S _____ T _____ R _____

Register of Deeds Stamp & File Number

- 4. Lot No. _____, Recorded Plat _____
- 5. Private Claims _____

I, Martin C. Dunn, in a field survey on September 6, 1988, do hereby certify that under requirements of P.A. 74, Michigan P.A. of 1970, the corner points mentioned in lines 1 and 2 above were in conformance with regulations and rules therefore as required in the current manual of survey instructions of the United States Department of the Interior, Bureau of Land Management or by a decree of a Court of Law and/or that the corner points mentioned in lines 3, 4 and 5 above were in conformance with the rules of the Michigan Board of Land Surveyors or by a Decree of a Court of Law; established, re-established, monumented, re-monumented, recovered, found as expressed below:

NOTE: Not more than 4 corners, all in the same town and range, may be recorded on this certificate.

A. Description of original monument and accessories and/or subsequent restoration:

	A	B	C	D	E	F	G	H	I	J	K	L	M
2	6	5	4	3	2	1							
3													
4	7	8	9	10	11	12							
5													
6	18	17	16	15	14	13							
7													
8	19	20	21	22	23	24							
9													
10	30	29	28	27	26	25							
11													
12	31	32	33	34	35	36							
13													

B. Description of corner evidence found and/or method applied in restoring or reestablishing corner:
F-3, N $\frac{1}{4}$ Corner Section 9, Found $\frac{1}{2}$ " Iron Bar

RECORDED IN MACOMB COUNTY,
RECORDS AT: 10:01 A M.

JUN 12 1989

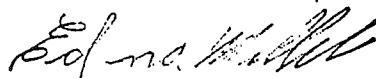

CLERK - REGISTER OF DEEDS
MACOMB COUNTY, MICHIGAN

C. Description of monument for corner and accessories established to perpetuate locating the position of the corner:

- F-3, N $\frac{1}{4}$ Corner
- 1. South - 31.40, AEW-WES Washer in Twin 18" - 12" Tree
- 2. SE - 45.65, Nail in Triple 8" Tree
- 3. NW - 32.36, PK Nail in D. E. Pole
- 4. North - 32.70, Found Iron Rod #30103

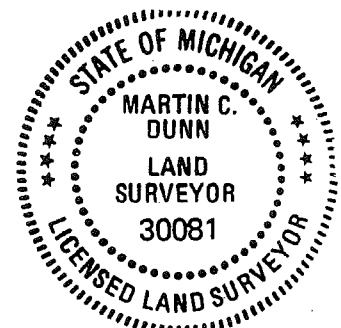

Signed by Martin C. Dunn

Date 6/12/88

Surveyor's Michigan License No. 30081

LAND CORNER RECORDATION CERTIFICATE
Filing Requirement of Act 74, Mich. P.A. 1970

B411733

For corners in

<u>Macomb</u> (County)	Located In: Chesterfield	Corner Code #:
1. Public Land Survey	T <u>3</u> R <u>14</u>	<u>E-3</u>
	T <u>3</u> R <u>14</u>	<u>F-3</u>
	T _____ R _____	_____
	T _____ R _____	_____
2. Property Controlling in Section	S _____ T _____ R _____	_____
	S _____ T _____ R _____	_____
3. Miscellaneous Property in Sec.	S _____ T _____ R _____	_____
	S _____ T _____ R _____	_____

Register of Deeds Stamp & File Number

4. Lot No. _____, Recorded Plat _____

5. Private Claims _____

A	B	C	D	E	F	G	H	I	J	K	L	M
2	6	5	4	3	2	1						
3				⊙	⊙							
4	7	8	9	10	11	12						
5												
6	18	17	16	15	14	13						
7												
8	19	20	21	22	23	24						
9												
10	30	29	28	27	26	25						
11												
12	31	32	33	34	35	36						
13												

William E. Soderberg in a field survey on January 7, 19 88, do hereby certify that under requirements of P.A. 74, Michigan P.A. of 1970, the corner points mentioned in lines 1 and 2 above were in conformance with regulations and rules therefore as required in the current manual of survey instructions of the United States Department of the Interior, Bureau of Land Management or by a decree of a Court of Law and/or that the corner points mentioned in lines 3, 4 and 5 above were in conformance with the rules of the Michigan Board of Land Surveyors or by a Decree of a Court of Law; established, re-established, monumented, re-monumented, recovered, found as expressed below:

NOTE: Not more than 4 corners, all in the same town and range, may be recorded on this certificate.

A. Description of original monument and accessories and/or subsequent restoration:

B. Description of corner evidence found and/or method applied in restoring or reestablishing corner:

E-3
Found 1/2" Rebar

F-3
Found 1/2" Rebar

RECORDED IN MACOMB COUNTY
RECORDS AT: 11:56 A.M.

NOV - 8 1989

Edna Hill

CLERK - REGISTER OF DEEDS
MACOMB COUNTY, MICHIGAN

C. Description of monument for corner and accessories established to perpetuate locating the position of the corner:

E-3
NW 76.00 FD Nail/Tag #123 N Face
Utility Pole

F-3
NW 32.28 FD PK S Face Utility Pole

South 54.58 FD PK W Face Fence Post

ENE 135.31 Set PK S Face Utility Pole

WSW 98.14 FD PK/Washer Fence Post
#21563

S 31.32 Set PK/AEW Tag 12" Ash

NE 69.71 FD Nail/Washer E Face 7" Elm

SE 45.61 FD 8 Penny Nail NE Face
Triple 8" Ash

NW 11.04 Centerline East Rail RR Trac

Signed by William E. Soderberg 5/20/88

Surveyor's Michigan License No. 17635

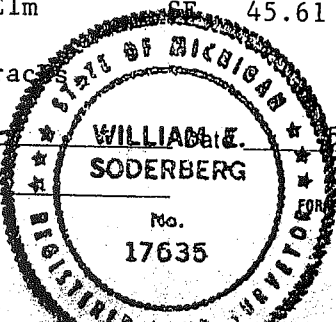

LAND CORNER RECORDATION CERTIFICATE

FILING REQUIREMENT OF ACT 74, MICH. P.A. 1970

Chesterfield Twp.

A491086

FOR CORNERS OF --:	LOCATED IN --:	CORNER CODE NUMBER
1. PUBLIC LAND SURVEY _____	T. <u>3</u> N. <u>X</u> , R. <u>14</u> E. <u>X</u>	<u>F-3</u>
2. PROPERTY CONTROLLING IN SECTION _____	, T. _____ N. _____ S., R. _____ E. _____ W.	_____
3. MISCELLANEOUS PROPERTY IN SECTION _____	, T. _____ N. _____ S., R. _____ E. _____ W.	_____
4. LOT NO. _____, RECORDED PLAT _____		_____
5. PRIVATE CLAIMS _____		_____

RECORDED IN MACOMB COUNTY RECORDS AT: 11:31 a.m.

APR 13 1978

Edna Hill
CLERK - REGISTER OF DEEDS
MACOMB COUNTY, MICHIGAN

REGISTER OF DEEDS STAMP AND FILING NUMBER

I, William J. Coulter, do hereby certify that under requirements of P.A. 74, Michigan P.A. of 1970, the corner points mentioned in lines 1 and 2 above were, in a field survey on April 11, 1978, established, re-established, monumented, re-monumented, recovered or restored as expressed below and in conformance with regulations and rules therefore as required in the current manual of survey instructions of the United States Department of the Interior, Bureau of Land Management or by a decree of a court of law. Furthermore, that the corner points mentioned in lines 3, 4 and 5 above were, in a field survey on _____, 19____, found, recovered, restored, established or re-established as expressed below and in conformance with the rules of the Michigan State Board of Registration for Land Surveyors or, by a Decree of a Court of law:

A. Description of original monument and accessories and/or subsequent restoration:

B. Description of corner evidence found and/or method applied in restoring or re-establishing corner:

1/2" Rod found in gravel Rd. at occupation line, 5'± N. of E Rd.

C. Description of monument for corner and accessories established to perpetuate locating the position of the corner:

1/2" Rod - South 30.65' twin 12" Tree (P.K.)
S.E. 44.90' Triple 8" Tree (P.K.)
N.W. 32.70' D.E. Pole (P.K.)

SIGNED BY William J. Coulter DATE April 11, 1978

SURVEYOR'S MICHIGAN REGISTRATION NO. 14760

FOR STATE AND UNITED STATES AGENCIES:

SIGNED BY _____ DATE _____
CHIEF OF SURVEY PARTY

APPROVED AND SIGNED BY _____ DATE _____
MICHIGAN REGISTERED LAND SURVEYOR

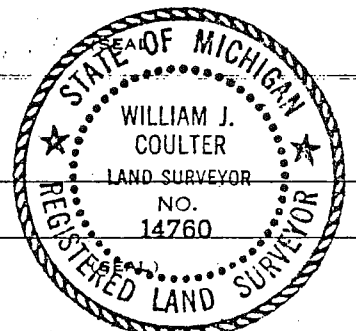

SURVEYOR'S MICHIGAN REGISTRATION NO. _____

00732

ROAD FILE No. _____

I-3 31

File Point No.	Date Filed	NOV 12,	19 58
Assessment District No.	Station No.		
Township	Section Corner	Chesterfield SW Cor Sec 2	
Type of Surface	Width		
Description of Monument	3/4 1/2" Pipe in C 25 Mile Rd		
Monument in Relation to Center Line of Pavement			
WITNESSES:			
1. Fence Cor South 24.49'			
2. Fence Post S 54* E 41.96'			
3. 4" Pear S 43* W 32.20'			
4.			

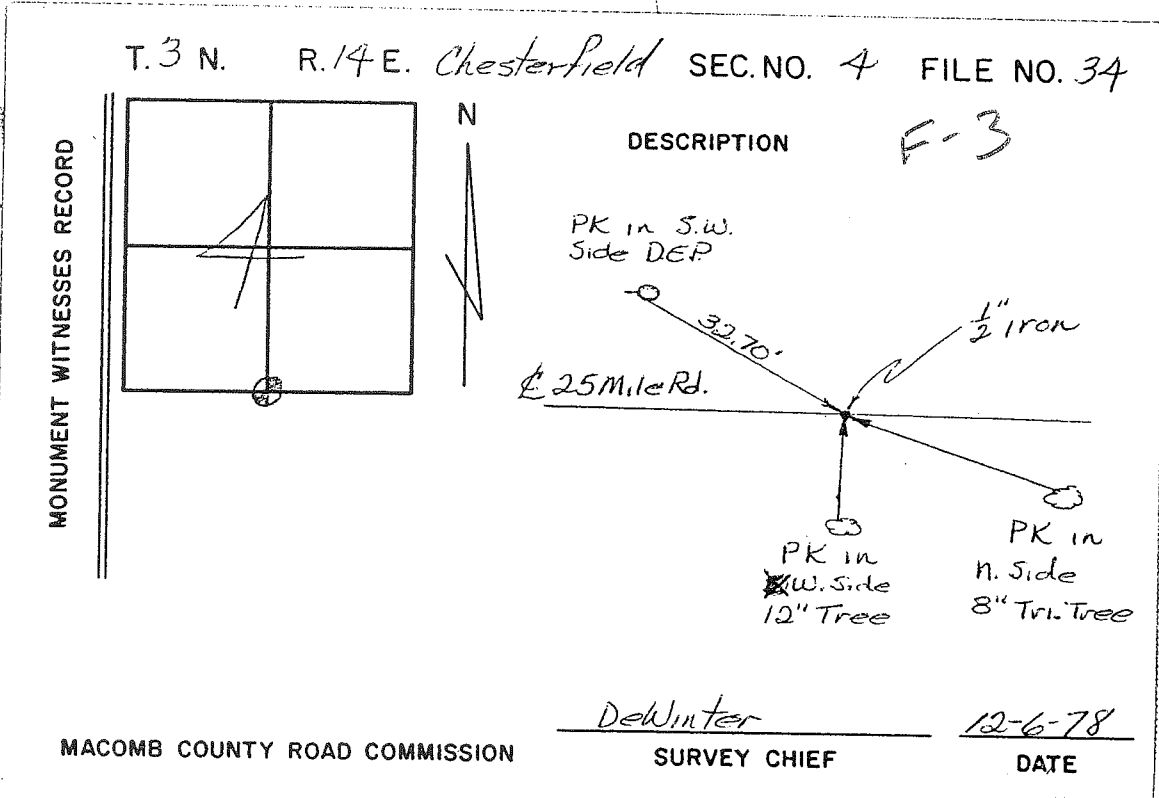

223-021 2001 MALCOMB REMON

6-7-01

RHB, BMS, DEL

CHESTERFIELD

F-3

FOUND TEE IRON # 31596, 0.3' DEEP
3.5' NORTH OF PHYSICAL ♀
25 MILE. TREE LINE SOUTH

41.23' 20° SET REMON TAG IN
S.E. FACE TWIN. 6" ASH.

133.05' 80° SET REMON TAG IN
S. FACE U.P.

42.75' 135° SET REMON TAG ABOVE
FOUND NAIL N.E. FACE 6" OAK

30.43' 180° FD. # 17035 WEST
FACE 20" ASH

44.43' 225° SET REMON TAG ABOVE
FD. P.K. NAIL N.W. FACE TRIPLE 8" ELM

34.02 195° FD. P.K. W/ SURVEY TAG
S.W. FACE U.P.

No. 1937

9

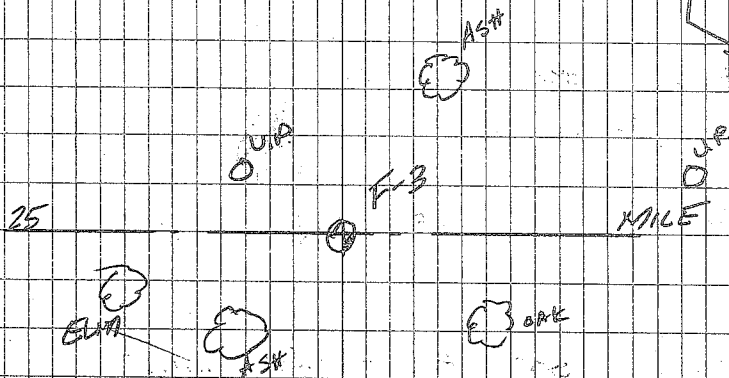

223-021

2001 MALOMB REMON

6-7-01

RHS, BNS, CEL

CHESTERFIELD

F-3

FOUND $\frac{1}{2}$ " IRON, 0.3' DEEP, $S \frac{1}{2}$
NORTH OF PHYSICAL & 25
MILE ROAD

39.40' 20° SET REMON TAG W
SE FACE TWIN 6" ASH

132.89' 80° SET REMON TAG W
S. FACE U.P.

43.20' 135° SET REMON TAG ABOVE
FD. NAIL N.E. FACE 6" OAK

31.91' 180° FD. #17035 WEST
FACE 20" ASH

45.38' 225° SET REMON ABOVE FD. P.K.
NAIL NW FACE TRIPUS 8" ELM.

33.33 295° FD. P.K. W/ SURVEY TAG
S.W. FACE U.P.

No 1937

10

SEE SKETCH
PAGE 9

LCRC

1978, W. Coulter No. 14760, ½: iron, L 2932, P 830.

- SE - 44.90' - Pk triple 8" tree.
- South - 30.65' - PK twin 12" tree.
- Nw - 32.70' - PK DE pole.

1988, W. Soderberg No. 17635, ½" iron, L 4760, P 806.

- ENE - 135.31 - PK S face UP.
- SE - 45.61' - 8p nail NE face triple 8" Ash.
- South - 31.32 - set PK w/ AEW tag 12" Ash.
- NW - 32.28' - PK in S face UP.

1988, M. Dunn No. 30081, ½" iron, L4662, P 739.

- North - 32.70' - Iron No. 30103.
- SE - 45.65' - Nail triple 8" tree.
- South - 31.40 - PK w/ AEW tag twin tree.
- NW - 32.36' - PK in PP.

1995, D. Little No. 31596, T-Iron No. 31569, L 6676. P 644.

- SE - 45.10' - Spike triple 12" tree.
- South - 30.36 - PK w/tag 18" Ash.
- NW - 34.25' - set PK w/tag in PP.

1997, J. Wright No. 40165, T-Iron No. 31569, L 7912, P 854.

- NNE - 30.33' - PK w/tag No. 17635 W face 20' Ash.
- SE - 42.71' - Nail in NE face 6" Oak.
- SW - 44.36' - Mail in NW face twin *" elm.
- NW - 34.17' - PK w/tag in S face PP.