

LAND CORNER RECORDATION CERTIFICATE
Filing Requirement of Act 74, Mich. P.A. 1970

For corners in

CHESTERFIELD TOWNSHIP

MACOMB
(County)

Located In: Corner Code #

- | | | |
|---------------------------------------|---------------------------|------------|
| 1. Public Land Survey | T <u>3N</u> R <u>14 E</u> | <u>E-3</u> |
| | T _____ R _____ | _____ |
| | T _____ R _____ | _____ |
| | T _____ R _____ | _____ |
| 2. Property Controlling in Section | S _____ T _____ R _____ | _____ |
| | S _____ T _____ R _____ | _____ |
| 3. Miscellaneous Property in Sec. | S _____ T _____ R _____ | _____ |
| | S _____ T _____ R _____ | _____ |
| 4. Lot No. _____, Recorded Plat _____ | | |
| 5. Private Claims _____ | | |

ACCEPTED BY THE MACOMB COUNTY SURVEY DEPT AS THE OFFICIAL CORNER UNDER MICHIGAN PUBLIC ACT 345 OF 1990 AT A MEETING HELD ON 10/16/01
 WILLIAM E. SODERBERG, P.S., CHAIRMAN

1244424
LIBER 11091 PAGE 346
 12/13/2001 10:50:00 A.M.
 MACOMB COUNTY, MI
 CARMELLA SABAUGH, REGISTER OF DEEDS

Register of Deeds Stamp & File Number

I, ROBERT H. BIRKETT, in a field survey on JUNE 7, 2001 do hereby certify that under requirements of P.A. 74, Michigan P.A. of 1970, the corner points mentioned in lines 1 and 2 above were in conformance with regulations and rules therefore as required in the current manual of survey instructions of the United States Department of the Interior, Bureau of Land Management or by a decree of a Court of Law and /or that the corner points mentioned in lines 3, 4 and 5 above were in conformance with the rules of the Michigan Board of Land Surveyors or by a Decree of a Court of Law; established, re-established, monumented, re-monumented, recovered, found as expressed below:

1	A	B	C	D	E	F	G	H	I	J	K	L	M
2		6		5		4		3		2		1	
3					●								
4		7		8		9		10		11		12	
5													
6		18		17		16		15		14		13	
7													
8		19		20		21		22		23		24	
9													
10		30		29		28		27		26		25	
11													
12		31		32		33		34		35		36	
13													

NOTE: Not more than 2 corners, all in the same town and range, may be recorded on this certificate.

- A. Description of original monument and accessories and/or subsequent restoration:
 E-3 1818, PRESTON, SET WOOD POST
 (a) 1977, H KOBS # 14097, FOUND 1/2" IRON BAR, L.C.R.C., L. 2882, P. 482
 (b) 1986, R DONNELLY # 21563, FOUND 1/2" IRON ROD, L.C.R.C., L. 4105, P. 603
 (c) 1988, W. SODERBERG # 17635, FOUND 1/2" REBAR, L.C.R.C., L. 4760, P. 806
 (d) 1989, R. DONNELLY # 21563, FOUND 1/2" IRON ROD, L.C.R.C., L. 4105, P. 603
 (e) 1997, J. WRIGHT # 40165, FOUND 1/2" BAR, L.C.R.C., L. 7912, P. 854
 (f) 2000, SPALDING DEDECKER ASSOCIATES, FOUND 1/2" IRON, SURVEY
 (g) 1989, R. GRAHAM, "NORTH BAY PARK OF INDUSTRY", L. 88 OF PLATS, P. 33



- B. Description of corner evidence found and/or method applied in restoring or reestablishing corner:
 E-3 FOUND 1/2" IRON, 5' NORTH PHYSICAL CENTERLINE GRAVEL 25 MILE, .5' DEEP, 13.5' EAST (PERPENDICULAR) FROM CENTER OF RAIL ROAD TRACKS
 WITNESSES FROM (c), (d), & (f) ABOVE WERE USED TO RECOVER THIS CORNER

FIELD MEASUREMENTS

E-3 TO E-2 NO PREVIOUSLY RECORDED DISTANCE 1818, GLO - 2640.00' (40 CH) 2001 REMON - 2728.97'	E-3 TO F-3 1818, GLO - 2645.28' (40.08 CH) 2000, M. DEDECKER - 2725.74' 1989, R. GRAHAM - 2725.76' 2001, REMON - 2725.68'	E-3 TO D-3 1818, GLO - 2638.02' (39.97 CH) NO PREVIOUSLY RECORDED DISTANCE 2001, REMON - 2702.52'
--	---	--

- C. Description of monument for corner and accessories established to perpetuate locating the position of the corner:
 E-3 REPLACED 1/2" IRON WITH 3/4" RE-BAR CAPPED WITH AN ALUMINUM CAP STAMPED "MACOMB COUNTY MONUMENT, MI ACT 345, E-3, 41094".
- | | |
|----------------|--|
| AZ 30° 46.40' | CHISELED "X" ON THE SOUTHWEST BOLT OF THE RAIL ROAD SIGNAL (#300) ON THE EAST SIDE OF THE TRACKS |
| AZ 80° 97.65' | SET REMON TAG IN THE SOUTHEAST FACE OF AN 8" ELM ABOVE FOUND P.K. NAIL |
| AZ 170° 40.09' | SET REMON TAG ABOVE FOUND P.K. NAIL IN THE EAST FACE OF A UTILITY POLE |
| AZ 260° 55.04' | SET REMON TAG IN THE NORTH FACE OF A 4" X 4" POST FOR STOP SIGN |
| AZ 265° 98.18' | FOUND TAG # 21563 IN THE FACE OF A WOOD FENCE POST |
| AZ 295° 74.25' | FOUND TAG # 28408, # 30081 AND # 43057 IN SOUTH FACE UTILITY POLE |

THE SELECTED LOCATION IS ACCEPTED BY ME AND IS GENERALLY ACCEPTED BY PROFESSIONAL SURVEYORS AS THE BEST AVAILABLE EVIDENCE OF THE POSITION OF THE ORIGINAL CORNER.

Signed by Robert H. Birkett Date 10-16-01
 Surveyor's Michigan License No. 41094

1198

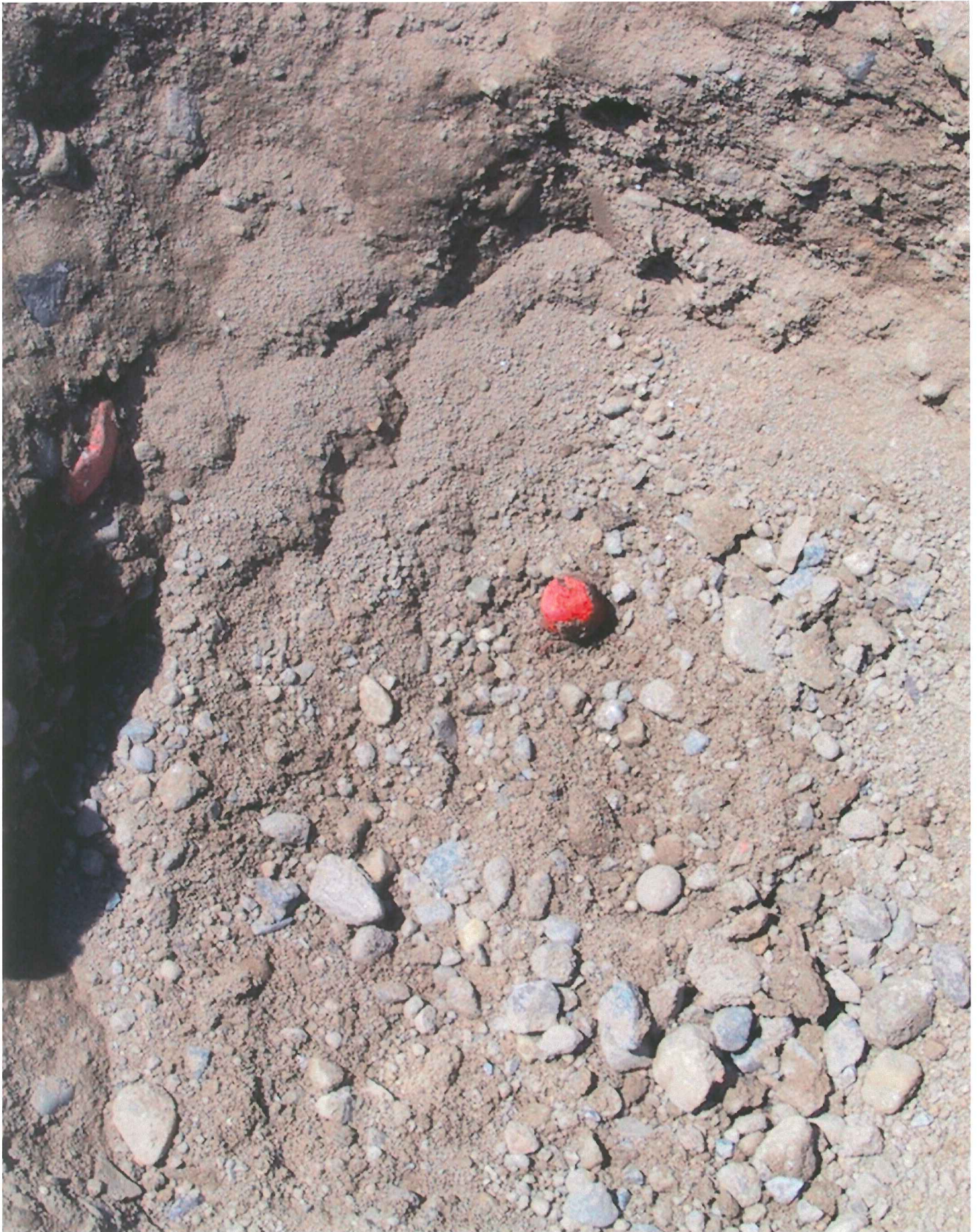

CHESTERFIELD E-3



CHESTERFIELD E-3 NORTH



CHESTERFIELD E-3 EAST



CHESTERFIELD E-3 SOUTH



CHESTERFIELD E-3 WEST

LEGEND

- SI SET IRON
- SPK SET PK NAIL
- FM FOUND MONUMENT
- (10) SDA POINT No.
- (R) RECORD
- (M) MEASURED
- (C) CALCULATED

DETAIL "B"

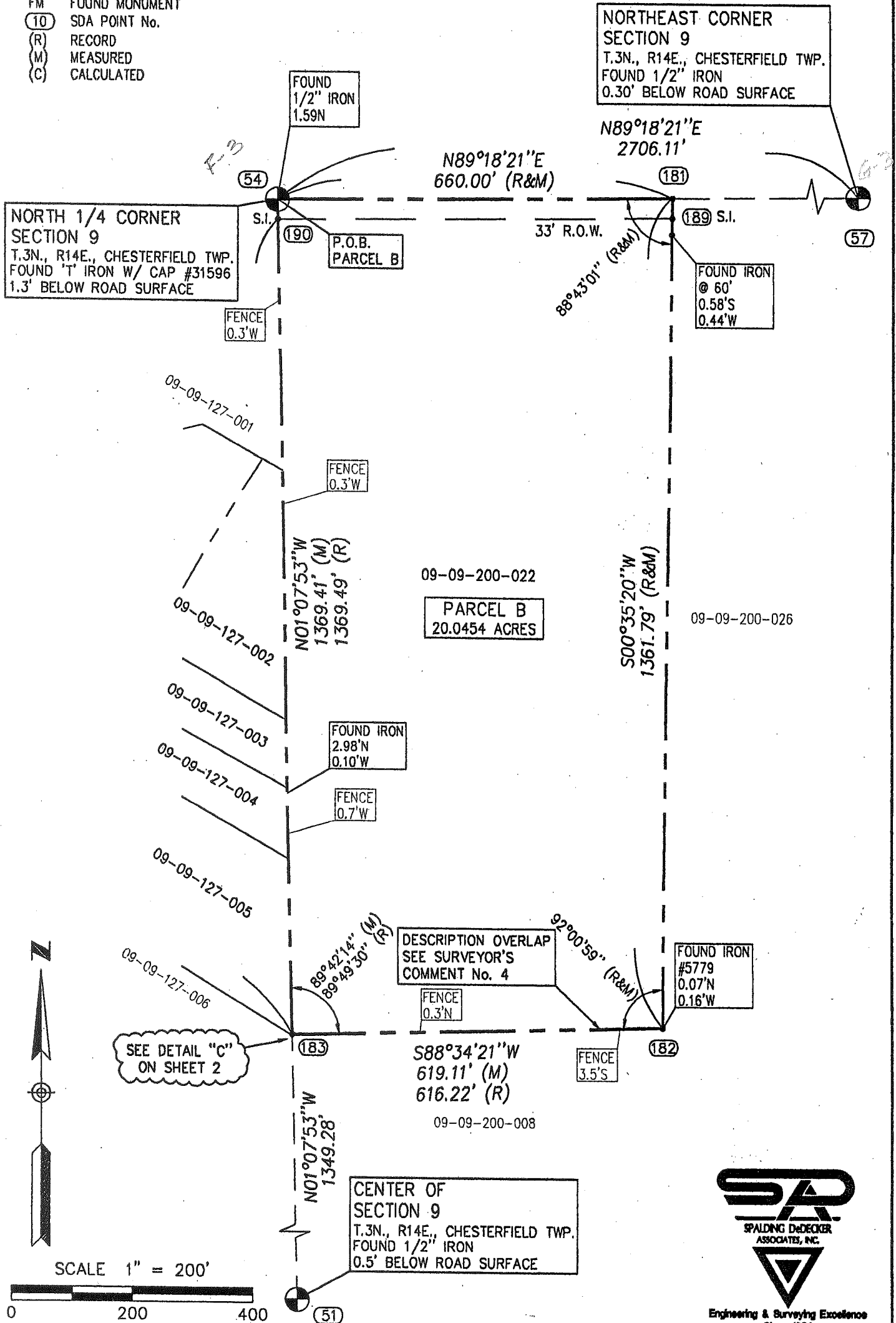

Engineering & Surveying Excellence
Since 1964

SHEET 3 OF 9
J:\DV\DV99016\DV9916PA2

SECTION 9 TOWN 3 NORTH RANGE 14 EAST CHESTERFIELD TOWNSHIP		MACOMB COUNTY, MICHIGAN	
SPALDING DeDECKER ASSOCIATES, INC. ENGINEERS SURVEYORS 905 SOUTH BLVD. EAST ROCHESTER HILLS, MICHIGAN PHONE (248)844-5400		DRAWN: S.BROWN	DATE: 12-11-00
		APPROVED: M.DeDECKER	DATE: 12-11-00
		SCALE: 1" = 200'	JOB NO. DV99-16

SURVEY

LEGEND

- SI SET IRON
- SPK SET PK NAIL
- FM FOUND MONUMENT
- (10) SDA POINT No.
- (R) RECORD
- (M) MEASURED
- (C) CALCULATED

NORTH 1/4 CORNER
SECTION 9
T.3N., R14E., CHESTERFIELD TWP.
FOUND "T" IRON W/ CAP #31596
1.3' BELOW ROAD SURFACE

NORTHEAST CORNER
SECTION 9
T.3N., R14E., CHESTERFIELD TWP.
FOUND 1/2" IRON
0.30' BELOW ROAD SURFACE

NORTHWEST CORNER
SECTION 9
T.3N., R14E., CHESTERFIELD TWP.
FOUND 1/2" IRON
0.5' BELOW ROAD SURFACE

GRATIOT AVE.
(120' WIDE)
60' R.O.W.

25 MILE RD.
(66' WIDE)

33' R.O.W.

SEE DETAIL "A"
ON SHEET 2

SEE DETAIL "B"
ON SHEET 3

CENTER OF
SECTION 9
T.3N., R14E., CHESTERFIELD TWP.
FOUND 1/2" IRON
0.5' BELOW ROAD SURFACE

SOUTH 1/4 CORNER
SECTION 9
T.3N., R14E., CHESTERFIELD TWP.
FOUND IRON W/ REMON
DISK IN MON. BOX



SCALE 1" = 300'

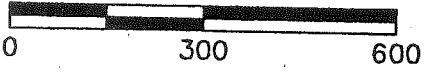

Engineering & Surveying Excellence
Since 1954

BEARINGS BASIS: EAST AND WEST 1/4 LINE (SOUTH LINE OF NW 1/4 OF SECTION 9)
N88°28'00" (R&M) PER "MESSANO SUBDIVISION", L.31,P.1

SHEET 1 OF 9
J:\DV\DV99016\DV9916PA

SECTION 9 TOWN 3 NORTH RANGE 14 EAST CHESTERFIELD TOWNSHIP		MACOMB COUNTY, MICHIGAN	
SPALDING DeDECKER ASSOCIATES, INC. ENGINEERS SURVEYORS		DRAWN: S.BROWN	DATE: 12-11-00
905 SOUTH BLVD. EAST ROCHESTER HILLS, MICHIGAN PHONE (248)844-5400		APPROVED: M.DeDECKER	DATE: 12-11-00
		SCALE: 1" = 300'	JOB NO. DV99-16

E-3

DETAIL "A"

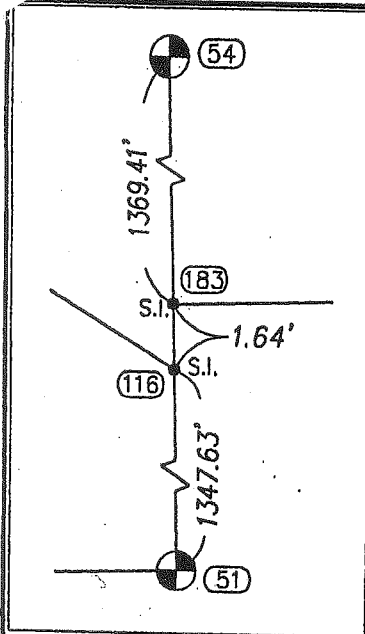

DETAIL "C"

NOT TO SCALE

LEGEND

- SI SET IRON
- SPK SET PK NAIL
- FM FOUND MONUMENT
- (10) SDA POINT No.
- (R) RECORD
- (M) MEASURED
- (C) CALCULATED

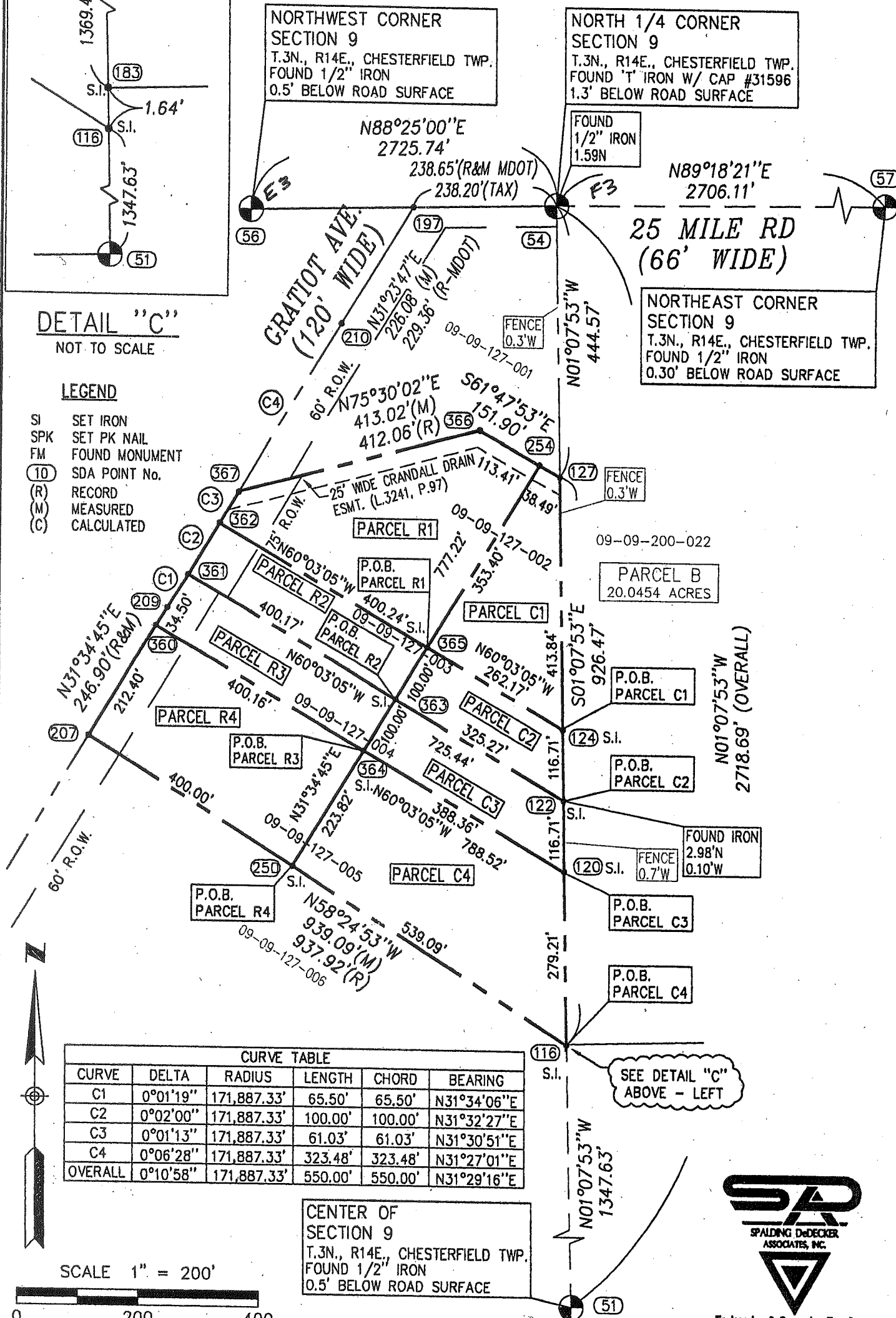

CURVE TABLE					
CURVE	DELTA	RADIUS	LENGTH	CHORD	BEARING
C1	0°01'19"	171,887.33'	65.50'	65.50'	N31°34'06"E
C2	0°02'00"	171,887.33'	100.00'	100.00'	N31°32'27"E
C3	0°01'13"	171,887.33'	61.03'	61.03'	N31°30'51"E
C4	0°06'28"	171,887.33'	323.48'	323.48'	N31°27'01"E
OVERALL	0°10'58"	171,887.33'	550.00'	550.00'	N31°29'16"E

CENTER OF SECTION 9
T.3N., R14E., CHESTERFIELD TWP.
FOUND 1/2" IRON
0.5' BELOW ROAD SURFACE

SCALE 1" = 200'

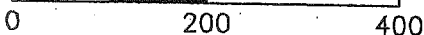

BEARINGS BASIS: EAST AND WEST 1/4 LINE (SOUTH LINE OF NW 1/4 OF SECTION 9)
N88°28'00" (R&M) PER "MESSANO SUBDIVISION", L.31,P.1



Engineering & Surveying Excellence
Since 1964

SHEET 2 OF 9

J:\DV\DV99016\D9916PA2

SECTION 9 TOWN 3 NORTH RANGE 14 EAST CHESTERFIELD TOWNSHIP MACOMB COUNTY, MICHIGAN

SPALDING DeDECKER ASSOCIATES, INC.
ENGINEERS SURVEYORS
905 SOUTH BLVD. EAST
ROCHESTER HILLS, MICHIGAN PHONE (248)844-5400

DRAWN: S.BROWN

DATE: 12-11-00

APPROVED: M.DeDECKER

DATE: 12-11-00

SCALE: 1" = 200'

JOB NO. DV99-16

WITNESSES

NORTH 1/4 CORNER
SECTION 9
T.3N., R14E., CHESTERFIELD TWP.
MACOMB COUNTY, MI
WITNESSES

FOUND 1" IRON W/ CAP #31596 1.3' BELOW ROAD SURFACE
NORTH 1.59' FOUND 1/2" IRON
AZ 94° 133.08' FOUND PK NAIL IN NE. FACE OF 8" TREE
AZ 145° 42.74' FOUND PK NAIL IN E. FACE OF 8" TREE
AZ 193° 30.37' FOUND PK NAIL W/ TAG IN E. FACE OF TWIN 24" TREE
AZ 241° 44.39' FOUND PK NAIL IN NW. FACE OF TRIPLE 8" ASH
AZ 312° 34.11' FOUND PK NAIL W/ TAG IN S. FACE OF UTILITY POLE

NORTHEAST CORNER
SECTION 9
T.3N., R14E., CHESTERFIELD TWP.
MACOMB COUNTY, MI
WITNESSES

FOUND 1/2" IRON 0.30' BELOW ROAD SURFACE
AZ 94° 133.08' FOUND PK NAIL IN NE. FACE OF 8" TREE
AZ 145° 42.74' FOUND PK NAIL IN E. FACE OF 8" TREE
AZ 193° 30.37' FOUND PK NAIL W/ TAG IN E. FACE OF TWIN 24" TREE
AZ 241° 44.39' FOUND PK NAIL IN NW. FACE OF TRIPLE 8" ASH
AZ 312° 34.11' FOUND PK NAIL W/ TAG IN S. FACE OF UTILITY POLE

CENTER OF
SECTION 9
T.3N., R14E., CHESTERFIELD TWP.
MACOMB COUNTY, MI
WITNESSES

FOUND 1/2" IRON 0.5' BELOW ROAD SURFACE
AZ 3° 25.31' SET PK NAIL IN E. FACE OF UTILITY POLE
AZ 125° 35.88' FOUND PK NAIL IN NE. FACE OF 24" TREE
AZ 185° 20.92' FOUND PK NAIL IN W. FACE OF FENCE POST
AZ 303° 49.82' TOP OF HYDRANT

SOUTH 1/4 CORNER
SECTION 9
T.3N., R14E., CHESTERFIELD TWP.
MACOMB COUNTY, MI
WITNESSES

FOUND IRON W/ REMON DISK IN MON. BOX
AZ 22° 33.80' FOUND PK NAIL W/ TAG IN E. FACE OF UTILITY POLE
AZ 51° 54.65' TOP OF HYDRANT
AZ 188° 28.50' FOUND PK NAIL IN W. FACE OF UTILITY POLE
AZ 255° 102.70' FOUND PK NAIL IN NORTH FACE OF UTILITY POLE

NORTHWEST CORNER
SECTION 9
T.3N., R14E., CHESTERFIELD TWP.
MACOMB COUNTY, MI
WITNESSES

FOUND 1/2" IRON 0.5' BELOW ROAD SURFACE
AZ 53° 138.56' SET PK NAIL IN E. FACE OF UTILITY POLE
AZ 185° 40.07' FOUND PK NAIL IN E. FACE OF UTILITY POLE
AZ 270° 98.12' FOUND PK NAIL IN W. FACE OF FENCE POST
AZ 310° 98.12' FOUND PK NAIL W/ TAG IN N. FACE OF UTILITY POLE



Engineering & Surveying Excellence
Since 1864

SHEET 4 OF 9
J: \DV\DV99016\DV9916PA

SECTION 9 TOWN 3 NORTH RANGE 14 EAST CHESTERFIELD TOWNSHIP		MACOMB COUNTY, MICHIGAN	
SPALDING DeDECKER ASSOCIATES, INC. ENGINEERS SURVEYORS		DRAWN: S.BROWN	DATE: 12-11-00
905 SOUTH BLVD. EAST ROCHESTER HILLS, MICHIGAN PHONE (248)844-5400		APPROVED: M.DeDECKER	DATE: 12-11-00
		SCALE:	JOB NO. DV99-16

LAND CORNER RECORDATION CERTIFICATE
Filing Requirement of Act 74, Mich. P.A. 1970

For corners in

Macomb
(County)

Located In:

Corner Code #

- | | | | | | |
|------------------------------------|---|------------|---|-------------|-----------------|
| 1. Public Land Survey | T | <u>3N.</u> | R | <u>14E.</u> | <u>E-3, F-3</u> |
| | T | _____ | R | _____ | _____ |
| | T | _____ | R | _____ | _____ |
| | T | _____ | R | _____ | _____ |
| 2. Property Controlling in Section | S | _____ | T | _____ | _____ |
| | S | _____ | T | _____ | _____ |
| 3. Miscellaneous Property in Sec. | S | _____ | T | _____ | _____ |
| | S | _____ | T | _____ | _____ |

Register of Deeds Stamp & File Number

4. Lot No. _____, Recorded Plat _____
 5. Private Claims _____

I, Jeffrey A. Wright, in a field survey on October 8, 19 97 do hereby state that under requirements of P.A. 74, Michigan P.A. of 1970, the corner points mentioned in lines 1 and 2 above were in conformance with regulations and rules therefore as required in the current manual of survey instructions of the United States Department of the Interior, Bureau of Land Management or by a decree of a Court of Law and/or that the corner points mentioned in lines 3, 4 and 5 above were in conformance with the rules of the Michigan Board of Land Surveyors or by a Decree of a Court of Law; established, re-established, monumented, recovered, found as expressed below:

NOTE: Not more than 2 corners, all in the same town and range, may be recorded on this certificate.

1	A	B	C	D	E	F	G	H	I	J	K	L	M
2		6		5		4		3		2		1	
3					•	•							
4		7		8		9		10		11		12	
5													
6		18		17		16		15		14		13	
7													
8		19		20		21		22		23		24	
9													
10		30		29		28		27		26		25	
11													
12		31		32		33		34		35		36	
13													

A. Description of original monument and accessories and/or subsequent restoration:

*C0663584 LIBER:07912 PAGE:854 08:30A 03/09/1998
 CARMELLA SABAUGH-MACOMB COUNTY, MI REG/DEEDS*

B. Description of corner evidence found and/or method applied in restoring or reestablishing corner:

- E-3 F. 1/2" Bar, as previously recorded
 F-3 F. T-Iron #31569, as previously recorded

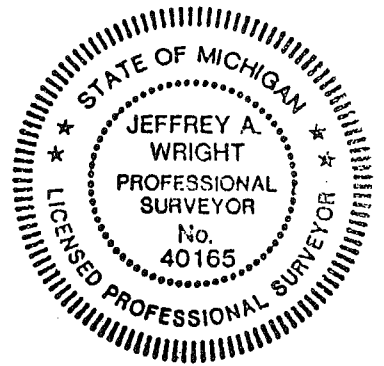

C. Description of monument for corner and accessories established to perpetuate locating the position of the corner:

- | | | | |
|-----|---|-----|--|
| E-3 | 1/2" Bar | F-3 | T-Iron #31569 |
| | 35.07' NNE to PK w/disk #40165 in RR tie | | 30.33' S. to PK w/ disk #17635 W. side 20" Ash |
| | 70.88' SSW to Mag nail w/disk #40165 in RR tie | | 44.36' SW to Mag nail NW side 2-8" Elm |
| | 75.92' NW to form nail w/disk #123 N. side U. pole | | 34.17' NW to PK w/disk S. side U. pole |
| | 69.60' NE to Mag nail w/disk #40165 NW side 14" Elm | | 42.71' SE to Mag nail NE side 6" Oak |

Signed by *Jeffrey A. Wright*
 Surveyor's Michigan License No. 40165

Date: 11 NOVEMBER 1997

LAND CORNER RECORDATION CERTIFICATE
Filing Requirement of Act 74, Mich. P.A. 1970

B411733

For corners in

<u>Macomb</u> (County)	Located In: Chesterfield	Corner Code ##
1. Public Land Survey	T <u>3</u> R <u>14</u>	E-3
	T <u>3</u> R <u>14</u>	F-3
	T _____ R _____	_____
	T _____ R _____	_____
2. Property Controlling in Section	S _____ T _____ R _____	_____
	S _____ T _____ R _____	_____
3. Miscellaneous Property in Sec.	S _____ T _____ R _____	_____
	S _____ T _____ R _____	_____

Register of Deeds Stamp & File Number

4. Lot No. _____, Recorded Plat _____

5. Private Claims _____

William E. Soderberg in a field survey on January 7, 19 88
do hereby certify that under requirements of P.A. 74, Michigan P.A. of 1970, the corner points mentioned
in lines 1 and 2 above were in conformance with regulations and rules therefore as required in the
current manual of survey instructions of the United States Department of the Interior, Bureau of Land
Management or by a decree of a Court of Law and/or that the corner points mentioned in lines 3, 4 and 5
above were in conformance with the rules of the Michigan Board of Land Surveyors or by a Decree of a
Court of Law; established, re-established, monumented, re-monumented, recovered, found as
expressed below:

A	B	C	D	E	F	G	H	I	J	K	L	M
2	6	5	4	3	2	1						
3												
4	7	8	9	10	11	12						
5												
6	18	17	16	15	14	13						
7												
8	19	20	21	22	23	24						
9												
10	30	29	28	27	26	25						
11												
12	31	32	33	34	35	36						
13												

NOTE: Not more than 4 corners, all in the same town and range, may be recorded on this certificate.

A. Description of original monument and accessories and/or subsequent restoration:

B. Description of corner evidence found and/or method applied in restoring or reestablishing corner:

E-3
Found 1/2" Rebar

F-3
Found 1/2" Rebar

RECORDED IN MACOMB COUNTY
RECORDS AT: 11:56 A.M.

NOV - 8 1989

Edna H. ...

CLERK - REGISTER OF DEEDS
MACOMB COUNTY, MICHIGAN

C. Description of monument for corner and accessories established to perpetuate locating the position of the corner:

- | | | | | | |
|-----|-------------|---|-----|------------|--|
| E-3 | NW 76.00 | FD Nail/Tag #123 N Face
Utility Pole | F-3 | NW 32.28 | FD PK S Face Utility Pole |
| | South 54.58 | FD PK W Face Fence Post | | ENE 135.31 | Set PK S Face Utility Pole |
| | WSW 98.14 | FD PK/Washer Fence Post
#21563 | | S 31.32 | Set PK/AEW Tag 12" Ash |
| | NE 69.71 | FD Nail/Washer E Face 7" Elm | | SE 45.61 | FD 8 Penny Nail NE Face
Triple 8" Ash |
| | NW 11.04 | Centerline East Rail RR Trac | | | |

Signed by William E. Soderberg
Surveyor's Michigan License No. 17635

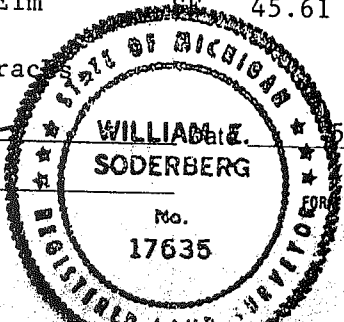

5/20/88

LAND CORNER RECORDATION CERTIFICATE
Filing Requirement of Act 74, Mich. P.A. 1970

For corners in

Macomb

County

Located In:

Corner Code ##

1. Public Land Survey	T 3 N R 14 E	D-3
	T R	E-3
	T R	
	T R	
2. Property Controlling in Section	S T R	
	S T R	
3. Miscellaneous Property in Sec.	S T R	
	S T R	

RECORDED IN MACOMB COUNTY
RECORDS AT: 9:50A M.
SEP 15 1989

Edna Hill
CLERK - REGISTER OF DEEDS
MACOMB COUNTY, MICHIGAN

Register of Deeds Stamp & File Number

4. Lot No. _____, Recorded Plat _____
5. Private Claims _____

Raymond J. Donnelly in a field survey on June 19 86
do hereby certify that under requirements of P.A. 74, Michigan P.A. of 1970, the corner points mentioned in lines 1 and 2 above were in conformance with regulations and rules therefore as required in the current manual of survey instructions of the United States Department of the Interior, Bureau of Land Management or by a decree of a Court of Law and/or that the corner points mentioned in lines 3, 4 and 5 above were in conformance with the rules of the Michigan Board of Land Surveyors or by a Decree of a Court of Law: established, re-established, monumented, re-monumented, recovered, found as expressed below:

NOTE: Not more than 4 corners, all in the same town and range, may be recorded on this certificate.

A. Description of original monument and accessories and/or subsequent restoration:

D-3 Recorded corner certificate L. 2840 p. 794

E-3 Recorded corner certificate L. 2882 p. 482

B. Description of corner evidence found and/or method applied in restoring or reestablishing corner:

D-3 Found 3/4" iron bar in centerline 25 Mile Road

E-3 Found 1/2" iron rod 5'± North of centerline 25 Mile Road

C. Description of monument for corner and accessories established to perpetuate locating the position of the corner:

D-3 N 1/4 corner section 8, found 3/4" iron bar
Az. 6 deg. 53.17' nail w/ cap #123 in W side 48" oak
Az. 57 deg. 77.13' nail w/ cap #123 in NW side 24" maple
Az. 155 deg. 28.20' nail w/ cap #123 in W side 30" sycamore

E-3 NE corner section 8, found 1/2" iron rod
Az. 55 deg. 69.75' nail w/ tag #14864 in tree
Az. 261 deg. 98.12' set P.K. Nail w/RJD flasher in fence post
Az. 276 deg. 15.49' P.K. nail in centerline R.R. tracks
Az. 299 deg. 75.49' nail w/ tag #14864 in power pole

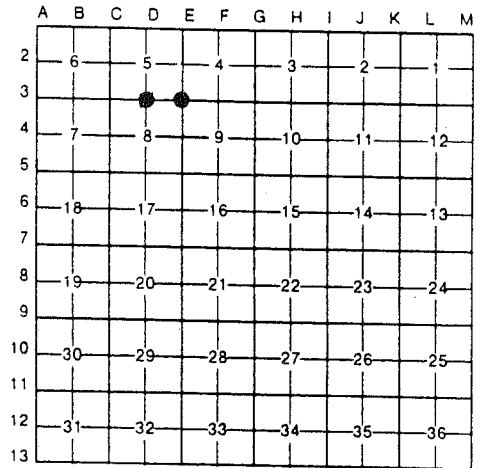

Chesterfield Township

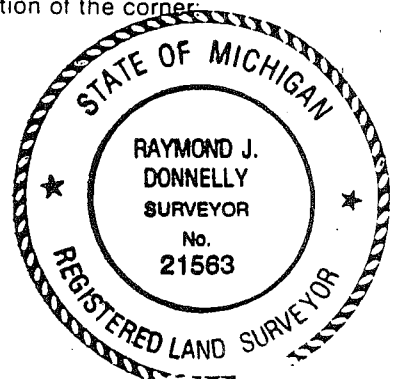

Signed by Raymond J. Donnelly
Surveyor's Michigan License No. 21563

Date Sept. 5, 1989

B102828

LAND CORNER RECORDATION CERTIFICATE
Filing Requirement of Act 74, Mich. P.A. 1970

For corners in

MACOMB County	Located In:	Corner Code ##
1. Public Land Survey	T 3N. R 14E.	D-3
	T 3N. R 14E.	E-3
	T 3N. R 14E.	E-4
	T 3N. R 14E.	E-5
2. Property Controlling in Section	S T R	
	S T R	
3. Miscellaneous Property in Sec.	S T R	
	S T R	

Register of Deeds Stamp & File Number

- 4. Lot No. _____, Recorded Plat _____
- 5. Private Claims _____

RAYMOND J. DONNELLY in a field survey on FEBRUARY, 19 86,
do hereby certify that under requirements of P.A. 74, Michigan P.A. of 1970, the corner points mentioned
in lines 1 and 2 above were in conformance with regulations and rules therefore as required in the
current manual of survey instructions of the United States Department of the Interior, Bureau of Land
Management or by a decree of a Court of Law and/or that the corner points mentioned in lines 3, 4 and 5
above were in conformance with the rules of the Michigan Board of Land Surveyors or by a Decree of a
Court of Law; established, re-established, monumented, re-monumented, recovered, found as
expressed below:

NOTE: Not more than 4 corners, all in the same town and range, may be recorded on this certificate.

A. Description of original monument and accessories and/or subsequent restoration:

	A	B	C	D	E	F	G	H	I	J	K	L	M
2	6		5		4		3		2				
3													
4	7		8		9		10		11		12		
5													
6	18		17		16		15		14		13		
7													
8	19		20		21		22		23		24		
9													
10	30		29		28		27		26		25		
11													
12	31		32		33		34		35		36		
13													

RECORDED IN MACOMB COUNTY
RECORDS AT: 8:45A M.
JAN 8 1987
[Signature]
CLERK - REGISTER OF DEEDS
MACOMB COUNTY, MICHIGAN

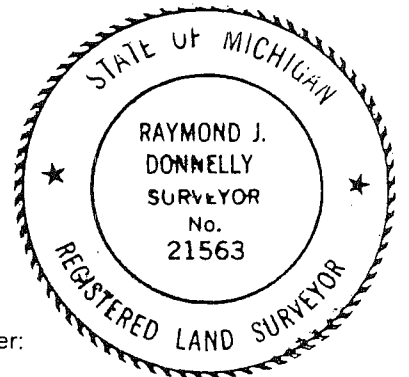

B. Description of corner evidence found and/or method applied in restoring or reestablishing corner:

- D-3 NORTH 1/4 CORNER OF SECTION 8 - FOUND 3/4" IRON BAR IN C OF 25 MILE ROAD (L.2840 , P.794)
- E-3 NORTHEAST CORNER OF SECTION 8 - FOUND 1/2" IRON ROD , 5' NORTH OF THE C OF 25 MILE ROAD (L.2882 , P.482)
- E-4 EAST 1/4 CORNER OF SECTION 8 - FOUND 1/4" PIPE @ INTERSECTION OF TREE ROWS (N. , S. , W.) & FENCE (EAST) (L.2882 , P.482)
- E-5 SOUTHEAST CORNER OF SECTION 8 - FOUND 1/2" IRON ROD IN MON. BOX @ DEFLECTION IN C OF 24 MILE ROAD (L.2474 , P.633)

C. Description of monument for corner and accessories established to perpetuate locating the position of the corner:

- 3 3/4" IRON BAR
AZ. 06° , 53.17' , NAIL W/CAP NO. 123 IN W. SIDE OF 48" OAK
AZ. 57° , 77.13' , NAIL W/CAP NO. 123 IN N.W. SIDE OF 24" MAPLE
AZ. 155° , 28.20' , NAIL W/CAP NO. 123 IN W. SIDE OF 30" SYCAMORE
- E-3 1/2" IRON ROD
AZ. 55° , 69.75' , NAIL W/TAG NO. 14864 IN TREE
AZ. 261° , 98.12' , P.K. NAIL W/R.J.D. TAG IN FENCE POST
AZ. 276° , 15.49' , P.K. NAIL IN C OF R/R TRACKS
AZ. 299° , 75.49' , NAIL W/TAG NO. 14864 IN U. POLE
- E-4 1-1/4" IRON PIPE
AZ. 100° , 2.80' , P.K. NAIL IN 5" BASSWOOD
AZ. 188° , 7.32' , P.K. NAIL IN 10" OAK
AZ. 290° , 7.55' , P.K. NAIL IN 12" OAK
NOTE: CORNER IS WEST OF MELDRUM DRAIN
- E-5 1/2" IRON ROD
AZ. 181° , 30.87' , P.K. NAIL W/M.C.R.C. TAG IN E. FACE OF U. POLE
AZ. 313° , 49.20' , P.K. NAIL W/R.J.D. TAG IN N. FACE OF U. POLE
AZ. 72° , 82.40' , P.K. NAIL IN S.E. FACE OF U. POLE
AZ. 03° , 47.88' , P.K. NAIL IN E. FACE OF U. POLE

Signed by Raymond J. Donnelly Date 12-22-86
Surveyor's Michigan License No. 21563

LAND CORNER RECORDATION CERTIFICATE

FILING REQUIREMENT OF ACT 74, MICH. P.A.1970

A464378

FOR CORNERS OF--:	LOCATED IN--:	CORNER CODE NUMBER
1. PUBLIC LAND SURVEY _____ T. <u>3</u> N. <u>X</u> , R. <u>14</u> E. <u>W</u> .		(E-3) (E-4) (F-4)
2. PROPERTY CONTROLLING IN SECTION <u>9</u> , T. <u>3</u> N. <u>X</u> , R. <u>14</u> E. <u>W</u> .		CHESTERFIELD TOWNSHIP
3. MISCELLANEOUS PROPERTY IN SECTION _____, T. _____ N. _____, R. _____ E. _____ W. _____		
4. LOT NO. _____, RECORDED PLAT _____		
5. PRIVATE CLAIMS _____		

RECORDED IN MACOMB COUNTY
 RECORDS 8.30a
 NOV 22 1977
[Signature]
 CLERK-REGISTER OF DEEDS
 MACOMB COUNTY, MICHIGAN
 REGISTER OF DEEDS STAMP AND
 FILING NUMBER

I, HERBERT J. KOBS, do hereby certify that under requirements of P.A. 74, Michigan P.A. of 1970, the corner points mentioned in lines 1 and 2 above were, in a field survey on JUNE 28, 1977, established, re-established, monumented, re-monumented, recovered or restored as expressed below and in conformance with regulations and rules therefore as required in the current manual of survey instructions of the United States Department of the Interior, Bureau of Land Management or by a decree of a court of law. Furthermore, that the corner points mentioned in lines 3, 4 and 5 above were, in a field survey on _____, 19____, found, recovered, restored, established or re-established as expressed below and in conformance with the rules of the Michigan State Board of Registration for Land Surveyors or, by a Decree of a Court of law:

A. Description of original monument and accessories and/or subsequent restoration:

B. Description of corner evidence found and/or method applied in restoring or re-establishing corner:

- (E-3) FOUND 1/2" IRON BAR.
- (E-4) FOUND 3/4" PIPE.
- (F-4) FOUND 1/2" IRON BAR.

C. Description of monument for corner and accessories established to perpetuate locating the position of the corner:

- (E-3) 1/2" IRON BAR.
 P.K. NAIL IN TOP OF ANCHOR POST - N.W. - 71.22'
 NAIL & CAP NO. 123 IN UTILITY POLE - N.E. - 42.38'
 P.K. NAIL IN ANCHOR POST - SOUTH - 54.48'

- (F-4) 1/2" IRON BAR.
 TOP CENTER OF FIRE HYDRANT - N.W. - 49.86'
 P.K. NAIL IN ANCHOR POST - SOUTH - 21.50'
 P.K. NAIL IN 20" ASH - S.E. - 35.92'

- (E-4) 3/4" PIPE.
 P.K. NAIL IN 12" OAK - W.N.W. - 7.55'
 P.K. NAIL IN 5" BASSWOOD - E.S.E. - 2.80'
 P.K. NAIL IN 10" OAK - SOUTH - 7.32'

SIGNED BY *Herbert J. Kobs* DATE NOVEMBER 7, 1977
 HERBERT J. KOBS

SURVEYOR'S MICHIGAN REGISTRATION NO. 14097

FOR STATE AND UNITED STATES AGENCIES:

SIGNED BY _____ DATE _____
 CHIEF OF SURVEY PARTY

APPROVED AND SIGNED BY _____ DATE _____
 MICHIGAN REGISTERED LAND SURVEYOR

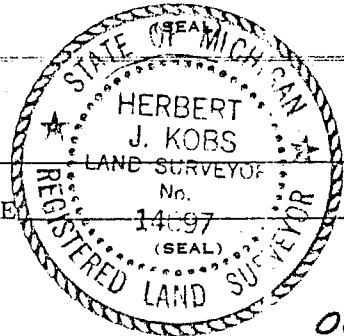

00676

SURVEYOR'S MICHIGAN REGISTRATION NO. _____

3!

203-021
6-7-01
R.H.B.M.S.

2001 MALOMB REGION

CHESTERFIELD

E-3

FOUND $\frac{1}{2}$ " IRON, 5' NORTH PHYSICAL
E GRAVEL 25 MILE, .5' DEEP
135 $^{\circ}$ EAST (PERPENDICULAR) OF
RAIL ROAD TRACKS

30 $^{\circ}$ 46.40 CH. 'X' SW BOLT
RAIL ROAD SIGNAL (#300) ON
EAST SIDE TRACKS.

80 $^{\circ}$ 97.65' SET REMON TAG IN S.E.
FACE B" ELM ABOVE FOUND
P.K. NAIL.

170 $^{\circ}$ 40.09' SET REMON TAG ABOVE
E.P. P.K. NAIL IN EAST FACE V.P.

260 $^{\circ}$ 55.04' SET REMON TAG IN
N. FACE 4" x 4" POST FOR STOP SIGN

265 $^{\circ}$ 98.18' FD. TAG #21563 IN
FACE WOOD FENCES POST

195 $^{\circ}$ 74.25 FD TAG # 28408 , # 30081
AND \rightarrow 43057

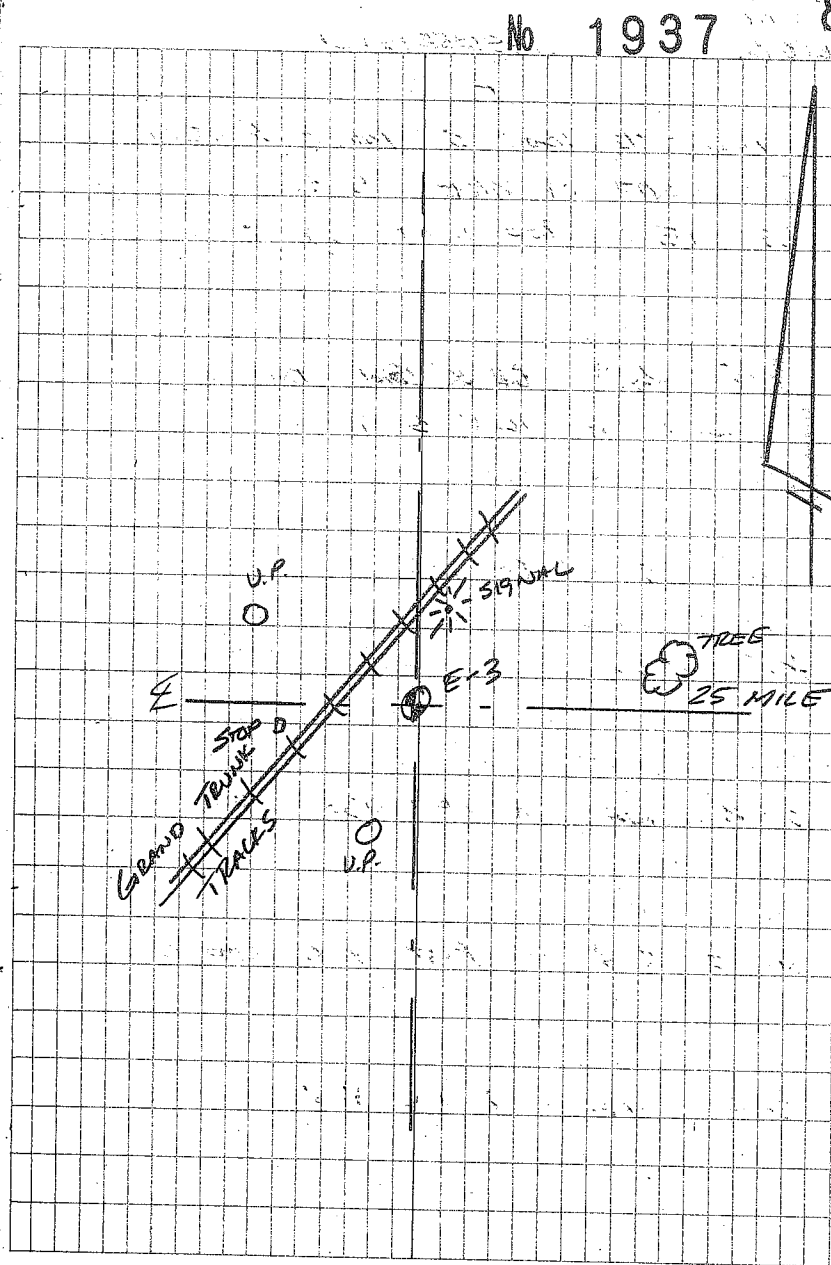

LCRC

1977, H. Kobs No. 14097, ½" iron, L 2882, P 482.

- NE - 42.38' - Nail w/tag No. 123 in UP.
- South - 54.48' - Pk in anchor post
- NW - 71.22' - PK top of anchor post.

1986, R. Donnelly No. 21563, ½" iron, L 4105. P 603.

- NE - 69.75' - Nail w/tag No. 14864 in tree.
- WSW - 98.12' - Nail W/tag RJD in fence post.
- West - 15.49' - PK Center of Rail Road tracks.
- WNW - 75.49' - Nail w/tag No. 14864 in UP.

1989, R. Donnelly No. 21563, ½" iron, L 4723. P 617.

- NE - 69.75' - Nail w/tag No. 14864 in tree.
- WSW - 98.12' - Nail W/tag RJD in fence post.
- West - 15.49' - PK Center of Rail Road tracks.
- WNW - 75.49' - Nail w/tag No. 14864 in UP.

1989, W. Soderberg No. 17635, ½" iron, L 4760, P 806.

- NE - 69.71' - Nail w/tag E face 7" Elm.
- South - 54.58' - PK W face fence post.
- WSW - 98.14' - PK w/tag No. 21563 in fence post.
- NW - 76.00' Nail w/tag No. 123 N face UP.
- NW - 11.04 - Center east rail, Rail Road track.

1997, J. Wright No. 40165, ½" iron, L 7912, P 854

- NNE - 35.07' Nail w/tag No. 40165 in Rail Road Tie.
- NE - 69.60' - Nail w/tag No. 40165 NW face Elm.
- SSW - 70.88' - Nail w/tag No. 40165 in Rail Road tie.
- NW - 75.92' - Form nail W/tag No. 123 N face UP.