

LAND CORNER RECORDATION CERTIFICATE
Filing Requirement of Act 74, Mich. P.A. 1970

C104995

118FR06415PG472

For corners in

MACOMB

(County)

Located In:

Corner Code #
CHESTERFIELD

- | | | | | | |
|------------------------------------|---|-----------|---|------------|------------|
| 1. Public Land Survey | T | <u>3N</u> | R | <u>14E</u> | <u>D-7</u> |
| | T | | R | | |
| | T | | R | | |
| | T | | R | | |
| 2. Property Controlling in Section | S | | T | R | |
| | S | | T | R | |
| 3. Miscellaneous Property in Sec. | S | | T | R | |
| | S | | T | R | |
4. Lot No. _____, Recorded Plat _____
5. Private Claims _____

94 AUG -5 PM 1:41
 REGISTERED
 DEEDS
 COUNTY, MI

Register of Deeds Stamp & File Number

	A	B	C	D	E	F	G	H	I	J	K	L	M
2	6		5		4		3		2		1		
3													
4	7		8		9		10		11		12		
6													
6	18		17		16		15		14		13		
7													
8	19		20		21		22		23		24		
9													
10	30		29		28		27		26		25		
11													
12	31		32		33		34		35		36		

I, STEVEN E. DUNN, in a field survey on APRIL 5, 1994, do hereby certify that under requirements of P.A. 74, Michigan P.A. of 1970, the corner points mentioned in lines 1 and 2 above were in conformance with regulations and rules therefore as required in the current manual of survey instructions of the United States Department of the Interior, Bureau of Land Management or by a decree of a Court of Law and/or that the corner points mentioned in lines 3, 4 and 5 above were in conformance with the rules of the Michigan Board of Land Surveyors or by a Decree of a Court of Law; established, re-established, monumented, re-monumented, recovered, found as expressed below:

NOTE: Not more than 4 corners, all in the same town and range, may be recorded on this certificate.

A. Description of original monument and accessories and/or subsequent restoration:
 GLO POST - NO EVIDENCE OF ORIGINAL CORNER FOUND
 GLO ORIGINAL SURVEY PERFORMED BY PRESTON 2-18-1818

CERTIFICATE OF SURVEY

- L. 3123 P. 254 - ROBERT L. SMITH, #16052, JULY 8, 1979 - Fd. 1/2 IRON ROD IN MON. BOX
- L. 3184 P. 670 - ROBERT L. SMITH, #16052, NOVEMBER 26, 1979 - Fd. 1/2 IRON ROD IN MON. BOX
- L. 3184 P. 671 - ROBERT L. SMITH, #16052, NOVEMBER 26, 1979
- L. 3216 P. 538 - ROBERT L. SMITH, #16052, MARCH 12, 1980 - Fd. 1/2 IRON ROD IN MON. BOX

L.C.R.C.

- L. 2347 P. 459 - ROBERT L. SMITH, #16052, NOVEMBER 28, 1972 - Fd. 1/2 IRON ROD IN MON. BOX
- L. 3203 P. 360 - MYRON L. PETRIE, #19841, JANUARY 22, 1980 - Fd. RAILROAD SPIKE IN MON. BOX
- L. 3945 P. 712 - WARREN C. AVEY, #30076, FOUND RAILROAD SPIKE IN MONUMENT BOX, MAY 19, 1986

B. Description of corner evidence found and/or method applied in restoring or reestablishing corner:

D-7 1/4 CORNER
 FOUND RAILROAD SPIKE IN MONUMENT BOX IN ASPHALT PAVEMENT.

L.C.R.C. (L. 2347, P. 459) STATES FOUND 1/2" IRON ROD IN MONUMENT BOX. LATER L.C.R.C. STATE FOUND RAILROAD SPIKE IN MONUMENT BOX. FIRST L.C.R.C. (L. 3203, P. 360) TO MENTION RAILROAD SPIKE ALSO MAKES REFERENCE TO L.C.R.C. (L. 2347, P. 459) TO DETERMINE LOCATION OF RAILROAD SPIKE AND HELD SPIKE. VERIFIED LOCATION OF SPIKE BY COMPARING FOUND WITNESSES OF ABOVE L.C.R.C.'s AND ANGLE RIGHT FROM SECTION CORNER TO WEST TO NORTH 1/4 CORNER. AS SHOWN ON M-DOT RIGHT-OF-WAY MAP.

- L. 3203 P. 360 S.05°E. 65.99' NORTHEAST CORNER OF SIGN POST (CEASER'S PIZZA)
 N.35°W. 129.76' CHISELED X ON SOUTHERLY BOLT (SUNOCO SIGN)
- L. 3945 P. 712 102.18' NORTHEAST TO SOUTHWEST CORNER TOP OF BRICK WALL @ RALEIGH PLACE APTS.
 129.76' NORTHWEST TO CHISELED X ON SOUTHERLY BOLT OF SUNOCO SIGN

DISTANCE FROM D-7 TO C-7 = 2917.25
 DISTANCE FROM D-7 TO E-7 = 2759.09

REPLACED WITH MACOMB COUNTY MONUMENT MARKER STAMPED WITH P.S.#28408 ON 3/4" x 24" IRON ROD.

C. Description of monument for corner and accessories established to perpetuate locating the position of the corner:

D-7 T.3N., R.14E. MACOMB COUNTY MONUMENT MARKER STAMPED WITH P.S.#28408 ON 3/4" x 24" IRON ROD IN MONUMENT BOX IN ASPHALT PAVEMENT.

WITNESSES

- N. 55°E. 102.10' FOUND SW CORNER OF TOP OF BRICK WALL AT GEORGETOWN APTS. (FORMERLY RALEIGH PLACE APTS.)
- N.35°W. 129.70' FOUND "X" SCRIBED ON SOUTHERLY BOLT OF SUNOCO SIGN.
- S.5°W. 66.18' FOUND NE CORNER OF LITTLE CEASER'S SIGN POST.
- S.82°W. 243.98' CENTER OF TOP NUT OF FIRE HYDRANT

THE SELECTED LOCATION IS ACCEPTED BY ME AND IS GENERALLY ACCEPTED BY PROFESSIONAL SURVEYORS AS THE BEST AVAILABLE EVIDENCE OF THE POSITION OF THE ORIGINAL CORNER



ACCEPTED BY THE MACOMB COUNTY SURVEY FEES GROUP AS THE OFFICIAL CORNER UNDER MICHIGAN PUBLIC ACT 246 OF 1986 AT A MEETING HELD ON 6-21-94
 WILLIAM E. SOBERBERG, P.S., CHAIRMAN

Signed by Steven E. Dunn Date July 25, 1994
 Surveyor's Michigan License No. 28408

Ohio

Township N^o. III North, Range N^o. XIV East

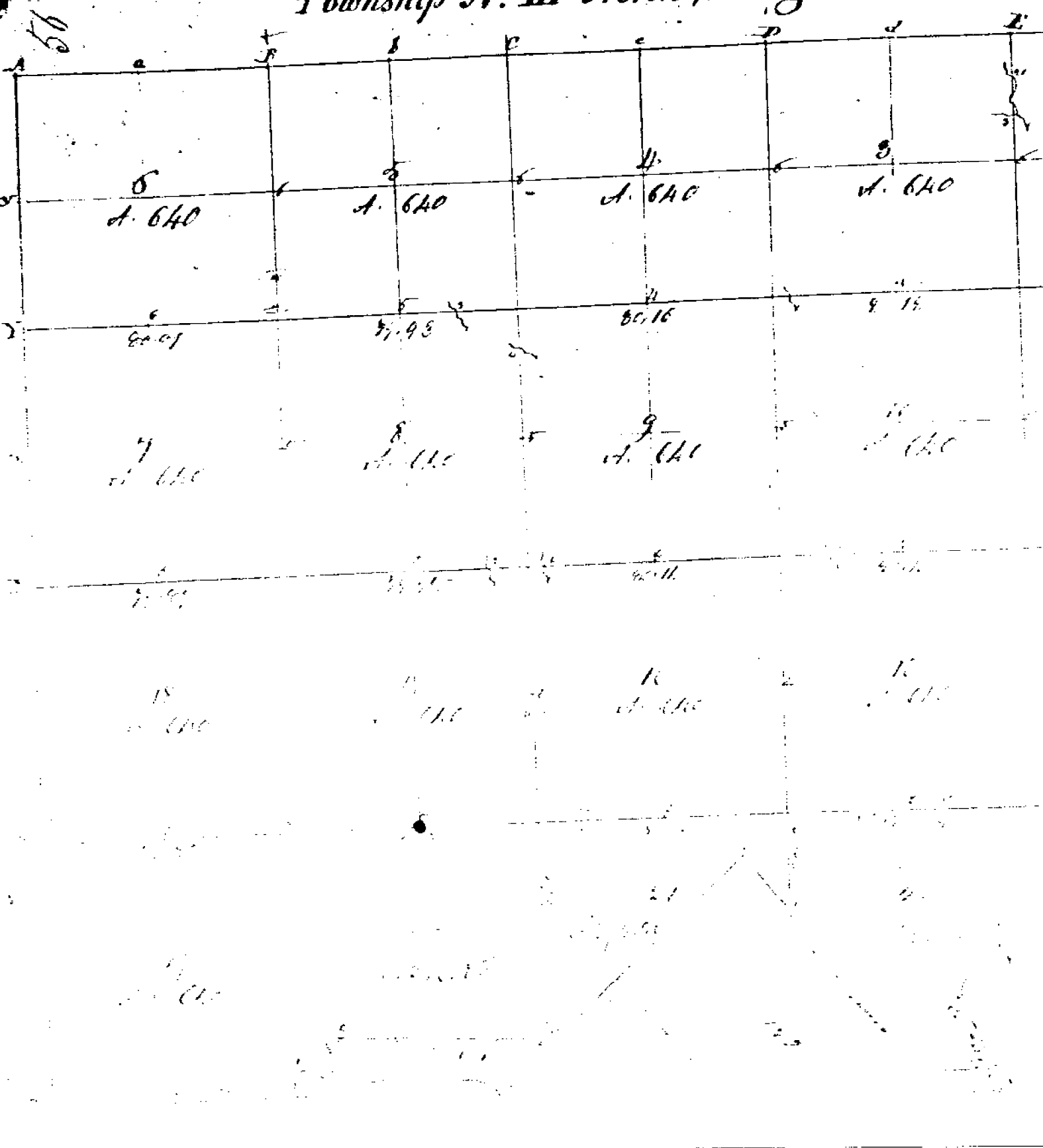

Map

180

13

Map of the Mer. (Mich. Ter.)

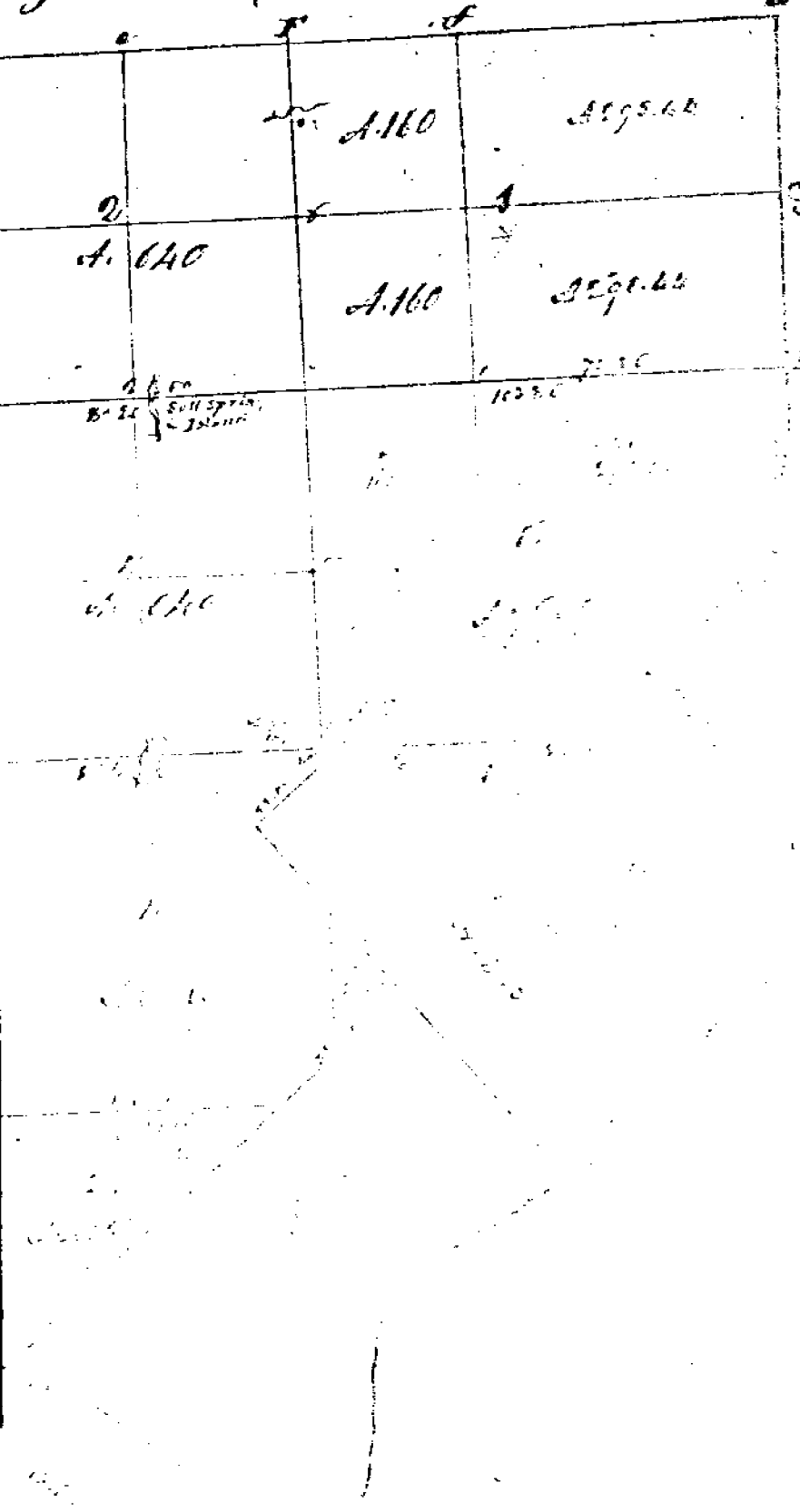

Corner 3 North Range 14 East

48.25 a Run of links wide corner &
 60.40 a B. Oak 18 ins diam
 10.50 Set post for Section 17, 14, 21, 20
 Set which a Poplar 28 ins diam
 bears S 70 E 14 links dist also a
 Maple 18 ins diam bears S 45 E 14
 links dist - 1st half mile level muddy
 good 2nd rate last half mile level
 level mostly dry 2nd rate
 Timber Poplar W. Oak Beech Sugar
 Elm & Undergrowth Spruce Birch &c

West On Random between S. 17 & 20
 110.00 Set temporary half mile post
 80.50 Disturbed West corner by 51 links south corner
 level and set 3rd rate
 Timber B. Oak Beech Birch &
 Undergrowth B. Oak

East Corrected between S. 17 & 20
 110.25 Made by Section corner on a Sugar tree
 18 ins at average distance calibration
 80.50 To Section corner

South Between Sections 17 & 3
 35.63 a W. Oak 8 ins diam
 40.00 Made half mile corner on a
 B. Oak 5 ins diam
 118.69 on Elm 36 ins diam
 65.85 a Pond
 167.00 Left Pond
 80.00 Made corner for Section 11, 3, 2, 10 on a
 Beech 12 ins diam 1st half mile level
 and dry good 2nd rate last half mile post set
 1st rate Timber W. Oak Beech B. Oak Elm Spruce &c
 Undergrowth B. Oak Hecombium

LAND CORNER RECORDATION CERTIFICATE

FILING REQUIREMENT OF ACT 74, MICH. P.A. 1970

LIBER **2347** PAGE **459** CHESTERFIELD TOWNSHIP, MACOMB COUNTY

FOR CORNERS OF: N.E. 1/4 LOCATED IN: Sec. 20	CORNER CODE NUMBER D - 7
1. PUBLIC LAND SURVEY _____ T. 3 N. X R. 14 E. X	_____
2. PROPERTY CONTROLLING IN SECTION _____ T. _____ N. S. R. _____ E. W.	_____
3. MISCELLANEOUS PROPERTY IN SECTION _____ T. _____ N. S. R. _____ E. W.	_____
4. LOT NO. _____, RECORDED PLAT _____	_____
5. PRIVATE CLAIMS _____	_____

A156927

RECORDED IN MACOMB COUNTY RECORDS AT: **10:00 A.**

NOV 28 1972

Edna H. Hill
CLERK - REGISTER OF DEEDS
MACOMB COUNTY, MICHIGAN

REGISTER OF DEEDS STAMP AND FILING NUMBER

I, Robert L. Smith do hereby certify that under requirements of P.A. 74, Michigan P.A. of 1970, the corner points mentioned in lines 1 and 2 above (identified with circles on index code diagram - over) were, in a field survey on November 1972, established, re-established, monumented, re-monumented, recovered or restored as expressed below and in conformance with regulations and rules therefore as required in the current manual of survey instructions of the United States Department of the Interior, Bureau of Land Management or by a decree of a court of law. Furthermore, that the corner points mentioned in lines 3, 4 and 5 above were, in a field survey on _____ 19____ found, recovered, restored, established or re-established as expressed below and in conformance with the rules of the Michigan State Board of Registration for Land Surveyors or, by a Decree of a Court of law:

A. Description of original monument and accessories and/or subsequent restoration:

B. Description of corner evidence found and/or method applied in restoring or re-establishing corner:

D - 7 Found 1/2" Rod in Mont. Box

C. Description of monument for corner and accessories established to perpetuate locating the position of the corner:

**D - 7 S. 20° W. 79.10 ft. Spike and cap in 18" Elm
N. 45° W. 84.65 ft. spike and cap in Detroit Edison Pole
N. 45° E. 103.38 ft. S.W. corner of Brick Wingwall**

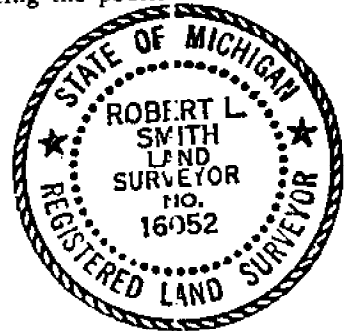

SIGNED BY: Robert L. Smith DATE: November 11, 1972

SURVEYOR'S MICHIGAN REGISTRATION NO. 16052 (SEAL)

FOR STATE AND UNITED STATES AGENCIES:

SIGNED BY _____ CHIEF OF SURVEY PARTY DATE _____

APPROVED AND SIGNED BY _____ MICHIGAN REGISTERED LAND SURVEYOR DATE _____ (SEAL)

SURVEYOR'S MICHIGAN REGISTRATION NO. _____

00218

CERTIFICATE of SURVEY

LIBER 3123 PAGE 254

A591724

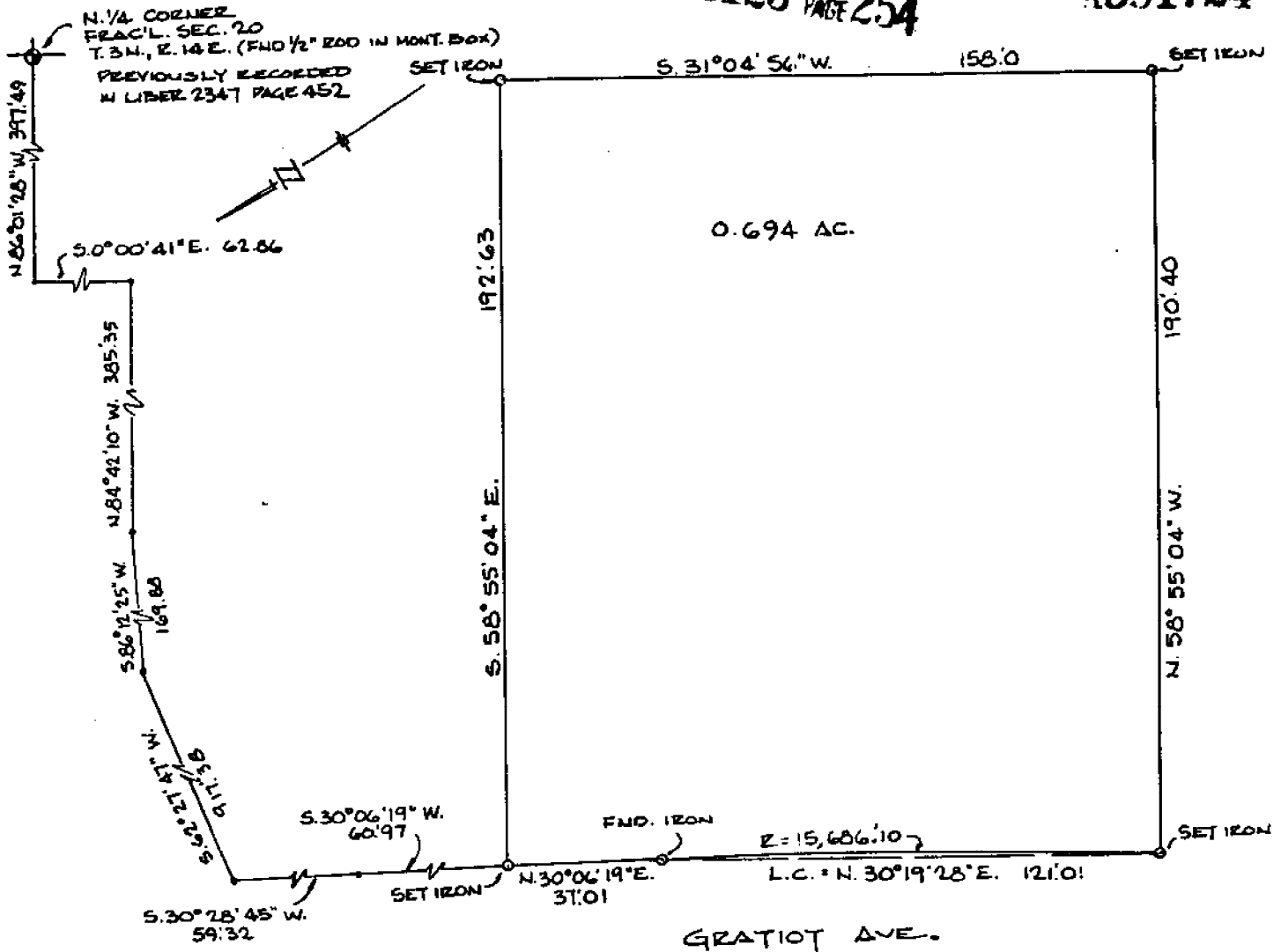

Description of 0.694 Acres

A parcel of land located in and being a part of the West 1/2 of Fractional Section 20, T. 3 N., R. 14 E., Chesterfield Township, Macomb County, Michigan, and being more particularly described as follows: Commencing at the North 1/4 corner of said Fractional Section 20, thence N. 86°-01'-28" W. 397.49 ft., thence S. 00°-00'-41" E. 62.86 ft., thence N. 84°-42'-10" W. 385.35 ft., thence S. 86°-12'-25" W. 169.88 ft., thence S. 62°-27'-47" W. 917.38 ft., thence S. 30°-28'-45" W. 59.32 ft., thence S. 30°-06'-19" W. 60.97 ft., to the point of beginning of this description and thence extending S. 58°-55'-04" E. 192.63 ft., thence S. 31°-04'-56" W. 158.00 ft., thence N. 58°-55'-04" W. 190.40 ft., thence along the Southeasterly line of Gratiot Avenue (120 ft. wd.) along a curve (R=15,686.10 ft.) concave to the Northwest whose long chord bears N. 30°-19'-28" E. 121.01 ft. and N. 30°-06'-19" E. 37.01 ft. to the point of beginning and containing 0.694 acres or 30,245 square feet of land. Reserving easements of record.

I, **ROBERT L. SMITH**, a Registered Surveyor in the State of Michigan, hereby certify that I have surveyed the parcel (s) of land described and delineated hereon; that said plat is a true representation of the survey as performed by me, and that there are no encroachments other than as shown hereon; that said survey was performed with an error of closure no greater than 1 in 5000; and that I have fully complied with the requirements of Section #3, Act #132, P.A. 1970.

Robert L. Smith

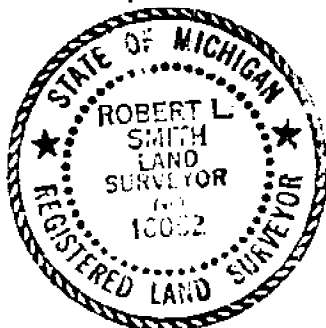

LEHNER ASSOCIATES, INCORPORATED
ENGINEERS & SURVEYORS
22100 WELLINGTON CRESENT
MT. CLEMENS MICHIGAN
(313) 463-4594

SCALE: 1" = 40'
DATE: MARCH 21, 1979

RECORDED IN MACOMB COUNTY
RECORDS AT: 4:20 P. M.
JUL - 3 1979

79-190 K-MAZT CORP.

John J. ...
DEPUTY CLERK OF DEEDS
MACOMB COUNTY, MICHIGAN

CERTIFICATE of SURVEY

LIBER 3184 PAGE 670

A624162

23 MILE RD.

N 1/4 CORNER FRAC'L
SEC. 20, T. 3 N., R. 14 E.
(FND. 1/2" ROD IN MONT. BOX)

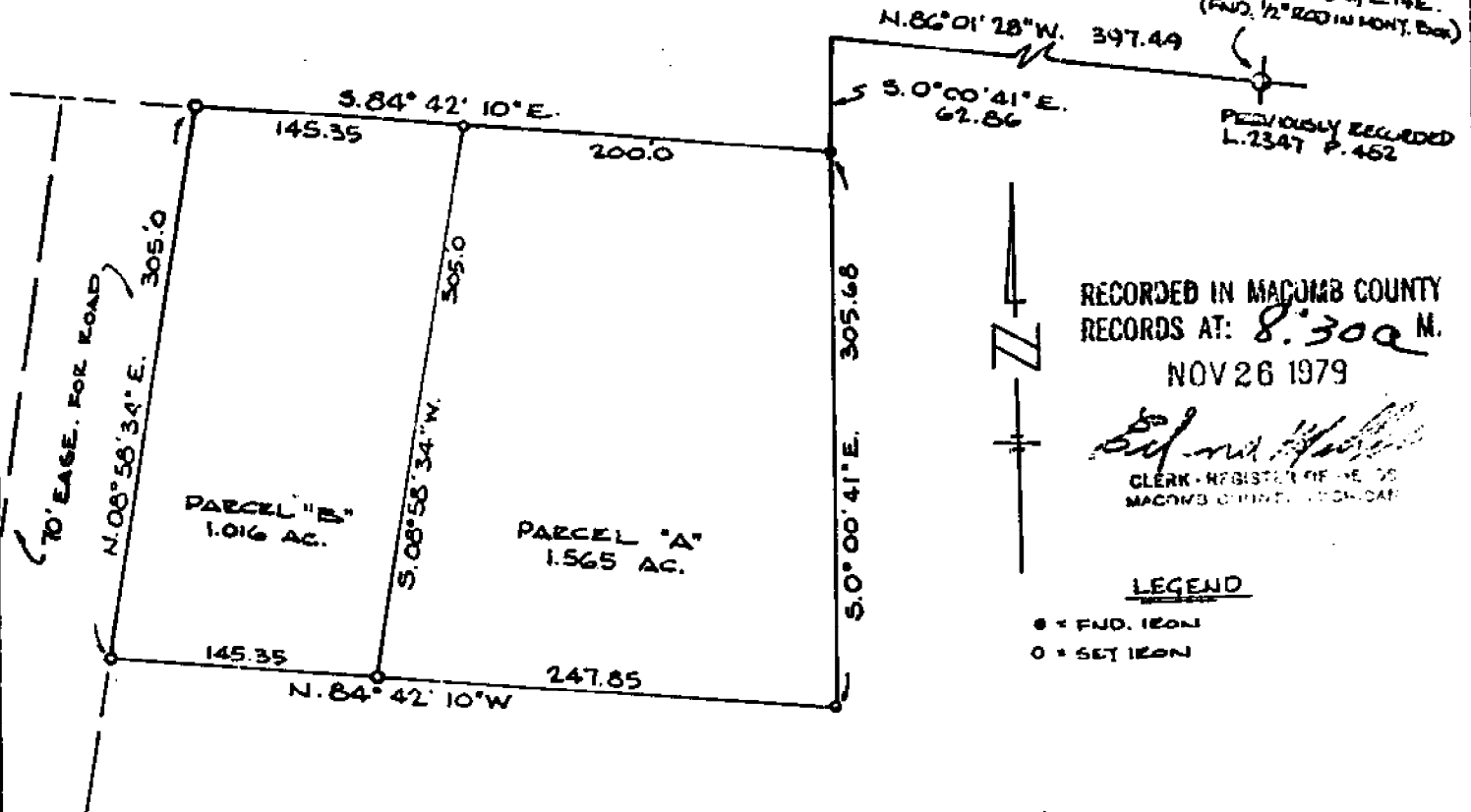

Description of Parcel "A" (1.565 Acres)

A parcel of land located in and being a part of the N.W. 1/4 of fractional Section 20, T. 3 N., R. 14 E., Chesterfield Twp., Macomb County, Michigan, and being more particularly described as follows: Commencing at a point 397.49 ft. N. 86°-01'-28" W. and 62.86 ft. S. 00°-00'-41" E. from the North 1/4 corner of fractional Section 20, and thence extending S. 00°-00'-41" E. 305.68 ft., thence N. 84°-42'-10" W. 247.85 ft., thence N. 08°-58'-34" E. 305.00 ft., thence S. 84°-42'-10" E. 200.00 ft. along the southerly line of 23 Mile Rd. to the point of beginning and containing 1.565 acres of land. Reserving easements of record.

Description of Parcel "B" (1.016 Acres)

A parcel of land located in and being a part of the N.W. 1/4 of fractional Section 20, T. 3 N., R. 14 E., Chesterfield Twp., Macomb County, Michigan, and being more particularly described as follows: Commencing at a point 397.49 ft. N. 86°-01'-28" W. and 62.86 ft. S. 00°-00'-41" E. and 200.00 ft. N. 84°-42'-10" W. from the North 1/4 corner of fractional Section 20, and thence extending S. 08°-58'-34" W. 305.00 ft., thence N. 84°-42'-10" W. 145.35 ft., thence N. 08°-58'-34" E. 305.00 ft., thence S. 84°-42'-10" E. 145.35 ft. along the southerly line of 23 Mile Rd. to the point of beginning and containing 1.016 acres of land. Reserving easements of record.

I, **ROBERT L. SMITH**, a Registered Surveyor in the State of Michigan, hereby certify that I have surveyed the parcel (s) of land described and delineated hereon; that said plat is a true representation of the survey as performed by me, and that there are no encroachments other than as shown hereon; that said survey was performed with an error of closure no greater than 1 in 5000; and that I have fully complied with the requirements of Section #3, Act #132, P.A. 1970.

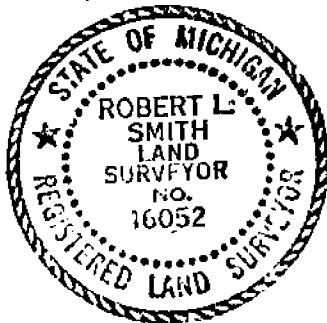

Robert L. Smith

LENNER ASSOCIATES, INCORPORATED
ENGINEERS & SURVEYORS
22900 WELLINGTON CRESSENT
MT. CLEMENS MICHIGAN
(313) 463-4594

SCALE: 1" = 100'
DATE: OCT. 26, 1979

LEO VERGOTE

2200

CERTIFICATE of SURVEY

A624163

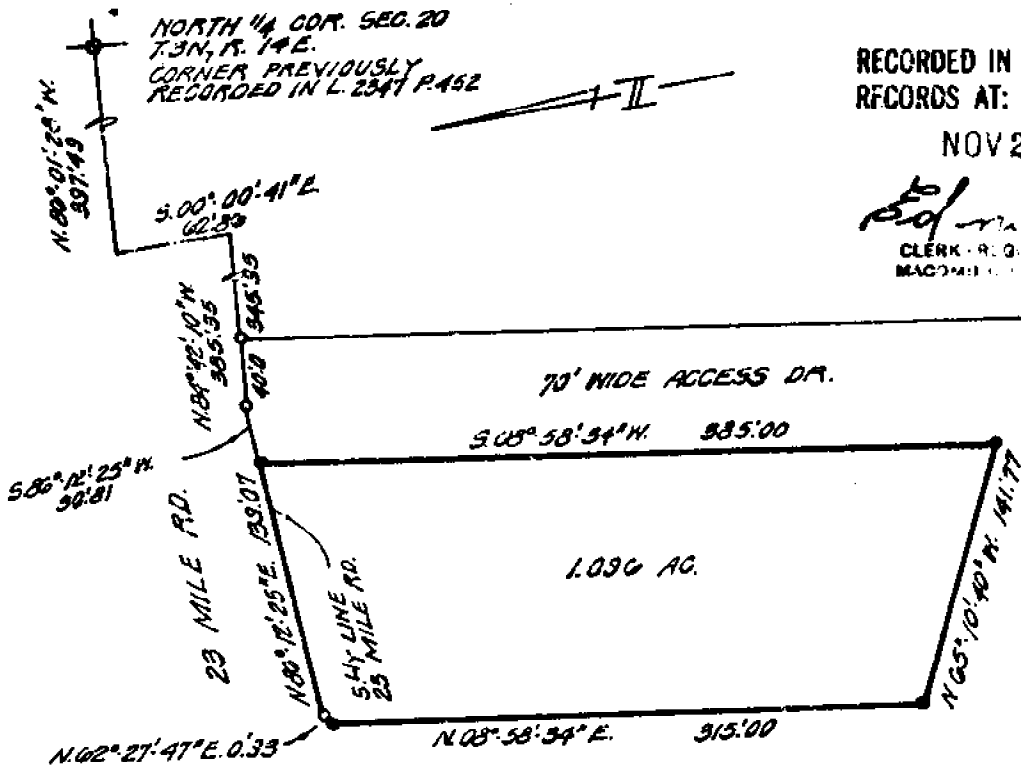

RECORDED IN MACOMB COUNTY RECORDS AT: 8:30 A.M. NOV 26 1979

Edna M. Hill
CLERK - REGISTER OF DEEDS
MACOMB COUNTY, MICHIGAN

Description of 1.096 Acres

A parcel of land located in and being a part of the N.W. 1/4 of Section 20, T. 3 N., R. 14 E., Chesterfield Township, Macomb County, Michigan, and being more particularly described as follows:

Commencing at a point 397.49 ft. N. 86°-01'-28" W. and S. 00°-00'-41" E. 62.86 ft. and 385.35 ft. N. 84°-42'-10" W. and 30.81 ft. S. 86°-12'-25" W. from the north 1/4 corner of Section 20, and thence extending S. 08°-58'-34" W. 385.00 ft. along the westerly line of a 70 ft. wide access road, thence N. 65°-10'-40" W. 141.77 ft. thence N. 08°-58'-34" E. 315.00 ft., thence N. 62°-27'-47" E. 0.93 ft., thence N. 86°-12'-25" E. 139.07 ft. along the southerly line of 23 Mile Road to the point of beginning and containing 1.096 acres of land.

Reserving easements of record.

I, **ROBERT L. SMITH** a Registered Surveyor in the State of Michigan, hereby certify that I have surveyed the parcel (s) of land described and delineated hereon; that said plat is a true representation of the survey as performed by me, and that there are no encroachments other than as shown hereon; that said survey was performed with an error of closure no greater than 1 in 5000; and that I have fully complied with the requirements of Section 3, Act 132, P.A. 1970.

SCALE: 1"=100'
DATE: 10-29-79
LEGEND: FOUND IRON - ○
SET IRON - ●

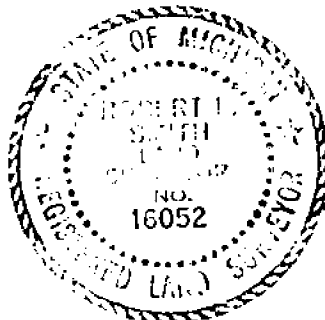

LEHNER ASSOCIATES, INCORPORATED
ENGINEERS & SURVEYORS
2290 WELLINGTON CRESCENT
ANN ARBOR, MICHIGAN
(313) 463-4594

P.J.P.

BURGER KING

LAND CORNER RECORDATION CERTIFICATE
 FILING REQUIREMENT OF ACT 74, MICH. P.A. 1970

A633741

FOR CORNERS OF--	LOCATED IN--	CORNER CODE NUMBER
1. PUBLIC LAND SURVEY	T. 3 N. R. 14 E.	U-7
2. PROPERTY CONTROLLING IN SECTION	T. N. S. R. E. W.	
3. MISCELLANEOUS PROPERTY IN SECTION	T. N. S. R. E. W.	
4. LOT NO. _____, RECORDED PLAT _____		
5. PRIVATE CLAIMS _____		

RECORDED IN MACOMB COUNTY
 RECORDS AT: 3:30 P. M.
 JAN 22 1980
Edna M. Hill
 CLERK - REGISTER OF DEEDS
 MACOMB COUNTY, MICHIGAN
 REGISTER OF DEEDS STAMP AND
 FILING NUMBER

I, Myron L. Fetri, do hereby certify that under requirements of P.A. 74, Michigan P.A. of 1970, the corner points mentioned in lines 1 and 2 above were, in a field survey on 10-71, 1973, established, re-established, monumented, re-monumented, recovered or restored as expressed below and in conformance with regulations and rules therefore as required in the current manual of survey instructions of the United States Department of the Interior, Bureau of Land Management or by a decree of a court of law. Furthermore, that the corner points mentioned in lines 3, 4 and 5 above were, in a field survey on _____, 19____, found, recovered, restored, established or re-established as expressed below and in conformance with the rules of the Michigan State Board of Registration for Land Surveyors or, by a Decree of a Court of law:

A. Description of original monument and accessories and/or subsequent restoration:

Available Information: Information on file with the Michigan Department of Transportation and Land Corner Recordation 12347, P459.

B. Description of corner evidence found and/or method applied in restoring or re-establishing corner:

Found: Railroad Spike in Monument Box, checked location of monument with available information, held Railroad Spike.

C. Description of monument for corner and accessories established to perpetuate locating the position of the corner:

Railroad Spike in Monument Box at S 1/4 Corner Section 17.

- S 50 E - 106.90' - Chis. X on Fly. Rim of H.
- S 05 W - 35.09' - NE Cor. of Sign Post (Casper's Pizza)
- N 35 W - 129.73' - Chis. X on Sly. Bolt (Casper's Sign)
- N 70 E - 103.71' - Chis. X on Sly. End of Conc. Rd. E. 1/4

SIGNED BY Myron L. Fetri DATE _____

MICHIGAN DEPARTMENT OF TRANSPORTATION
 SURVEYOR'S MICHIGAN REGISTRATION NO. 19841

FOR STATE AND UNITED STATES AGENCIES:

SIGNED BY _____ DATE _____
CHIEF OF SURVEY PARTY

APPROVED AND SIGNED BY _____ DATE _____
MICHIGAN REGISTERED LAND SURVEYOR

SURVEYOR'S MICHIGAN REGISTRATION NO. _____

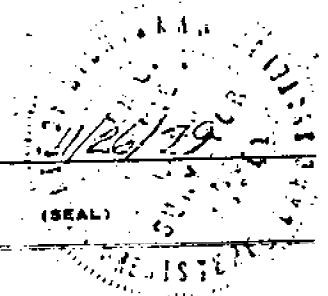

00962

CERTIFICATE OF SURVEY 15-1128

LIBER 3216 PAGE 538

(LIBER 3184 PAGE 670)

(1624162)

23 MILE RD.

NVA CORNER FRAC'L
SEC. 20, T. 34 N., R. 14 E.
(FWD. 1/2" ROT) IN MON. B.

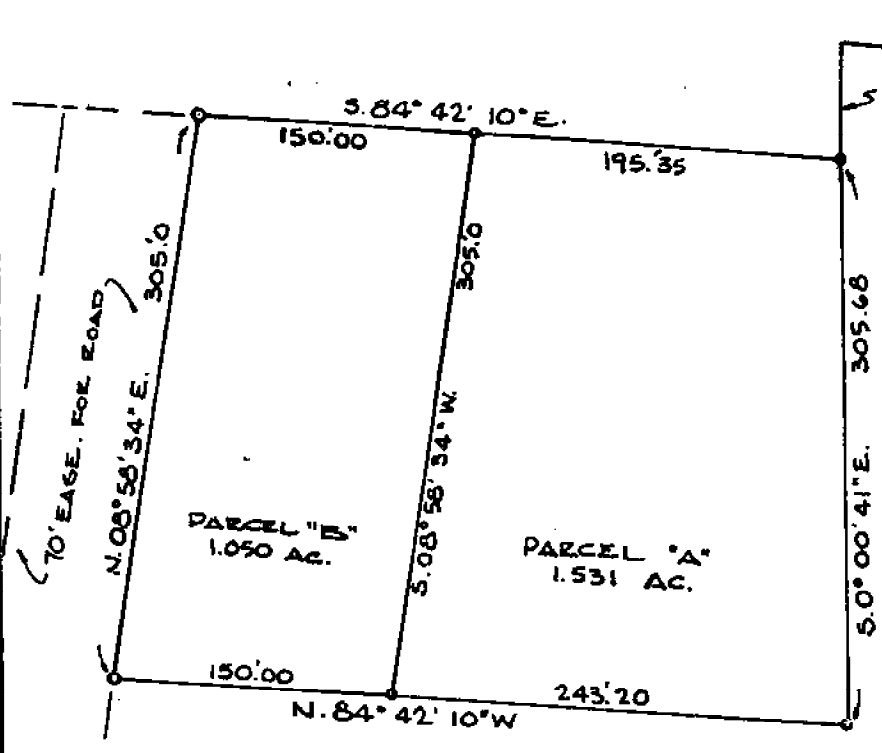

RECORDED IN MACOMB COUNTY
RECORDS AT: 8:30 A.M.
NOV 26 1979

Edna K. Kibler
CLERK - REGISTER OF DEEDS
MACOMB COUNTY, MICHIGAN

LEGEND

- = FND. IRON
- = SET IRON

Description of Parcel "A" (1.531 Acres)

A parcel of land located in and being a part of the N.W. 1/4 of fractional Section 20, T. 3 N., R. 14 E., Chesterfield Twp., Macomb County, Michigan, and being more particularly described as follows: Commencing at a point 397.49 ft. N. 86°-01'-28" W. and 62.86 ft. S. 00°-00'-41" E. from the North 1/4 corner of fractional Section 20, and thence extending S. 00°-00'-41" E. 305.68 ft., thence N. 84°-42'-10" W. 243.20 ft., thence N. 08°-58'-34" E. 305.00 ft., thence S. 84°-42'-10" E. 195.35 ft. along the southerly line of 23 Mile Rd. to the point of beginning and containing 1.531 acres of land. Reserving easements of record.

Description of Parcel "B" (1.050 Acres)

A parcel of land located in and being a part of the N.W. 1/4 of fractional Section 20, T. 3 N., R. 14 E., Chesterfield Twp., Macomb County, Michigan and being more particularly described as follows: Commencing at a point 397.49 ft. N. 86°-01'-28" W., 62.86 ft. S. 00°-00'-41" E. and 195.35 ft., N. 84°-42'-10" W. from the North 1/4 corner of fractional Section 20, and thence extending S. 08°-58'-34" W. 305.00 ft., thence N. 84°-42'-10" W. 150.00 ft., thence N. 08°-58'-34" E. 305.00 ft., thence S. 84°-42'-10" E. 150.00 ft. along the southerly line of 23 Mile Rd. to the point of beginning and containing 1.050 acres of land. Reserving easements of record.

I, **ROBERT L. SMITH** a Registered Surveyor in the State of Michigan, hereby certify that I have surveyed the parcel (s) of land described and delineated hereon; that said plat is a true representation of the survey as performed by me, and that there are no encroachments other than as shown hereon; that said survey was performed with an error of closure no greater than 1 in 5000; and that I have fully complied with the requirements of Section #3, Act #132, P.A. 1970.

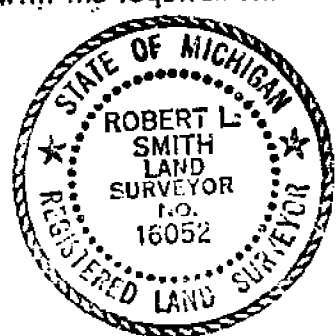

Robert L. Smith

LEHNER ASSOCIATES, INCORPORATED
ENGINEERS & SURVEYORS
2290 WELLINGTON CRESSENT
MT. CLEMENS MICHIGAN
(313) 463-4594

SCALE: 1" = 100'
DATE: OCT. 26, 1979
VII/80
RE-PEEDED SURVEY TO REFLECT
EASION IN SIZE OF PARCELS

RECORDED IN MACOMB COUNTY
RECORDS AT: 9:25 A.M.
MAR 12 1980

LEO VERGATE

Edna K. Kibler
CLERK - REGISTER OF DEEDS
MACOMB COUNTY, MICHIGAN

300

B024894

LAND CORNER RECORDATION CERTIFICATE

Filing Requirement of Act 74, Mich. P.A. 1970

For corners in Chesterfield Township

Macomb Located In: Sec. 20 Corner Code ##
(County)

1. Public Land Survey	T	<u>3N</u>	R	<u>14E</u>	<u>D-7</u>
	T	<u>3N</u>	R	<u>14E</u>	<u>E-7</u>
	T	_____	R	_____	_____
	T	_____	R	_____	_____
2. Property Controlling in Section	S	_____	T	_____	_____
	S	_____	T	_____	_____
3. Miscellaneous Property in Sec.	S	_____	T	_____	_____
	S	_____	T	_____	_____

LIBER 3945 PAGE 712
RECORDED IN MACOMB COUNTY
RECORDS AT: 9:15 A.M.

MAY 19 1986

Edna M. Hill
CLERK - REGISTER OF DEEDS
MACOMB COUNTY, MICHIGAN

Register of Deeds Stamp & File Number

4. Lot No. _____ Recorded Plat _____
5. Private Claims _____

I, Warren C. Avey, in a field survey on March 18, 19 86, do hereby certify that under requirements of P.A. 74, Michigan P.A. of 1970, the corner points mentioned in lines 1 and 2 above were in conformance with regulations and rules therefore as required in the current manual of survey instructions of the United States Department of the Interior, Bureau of Land Management or by a decree of a Court of Law and/or that the corner points mentioned in lines 3, 4 and 5 above were in conformance with the rules of the Michigan Board of Land Surveyors or by a Decree of a Court of Law; established, re-established, monumented, re-monumented, recovered, found as expressed below:

NOTE: Not more than 4 corners, all in the same town and range, may be recorded on this certificate.

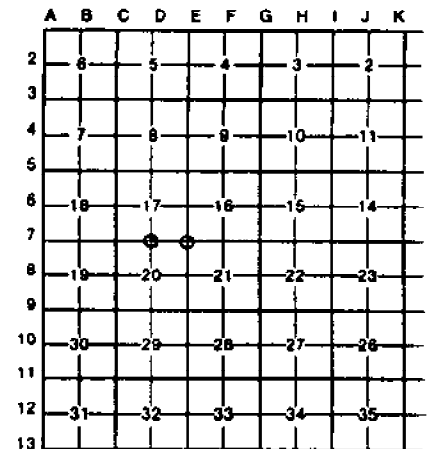

A. Description of original monument and accessories and/or subsequent restoration:

B. Description of corner evidence found and/or method applied in restoring or reestablishing corner:

- D-7 Found railroad spike in monument box as previously recorded
- E-7 Found 3/4" bar in monument box as previously recorded

C. Description of monument for corner and accessories established to perpetuate locating the position of the corner:

- D-7 102.18' N.E. to S.W. cor. top of brick wall @ Raleigh Place Apts.
129.84' N.W. to chiseled "x" on S'ly bolt of Sunoco Sign
65.88' S.E. to N.E. cor. of Little Caesar's sign post
240.82' S.W. to ☉ top of F-hyd.
- E-7 83.10' N.E. to chiseled "x" on top of curb @ P.T.
48.46' N.W. to chiseled "x" on M.B.T. manhole
67.82' S.W. to chiseled "x" on top of curb @ P.C.
147.41' S.E. to ☉ top of F-hyd.



Signed by Warren C. Avey Date April 10, 1986

Surveyor's Michigan License No. 30076

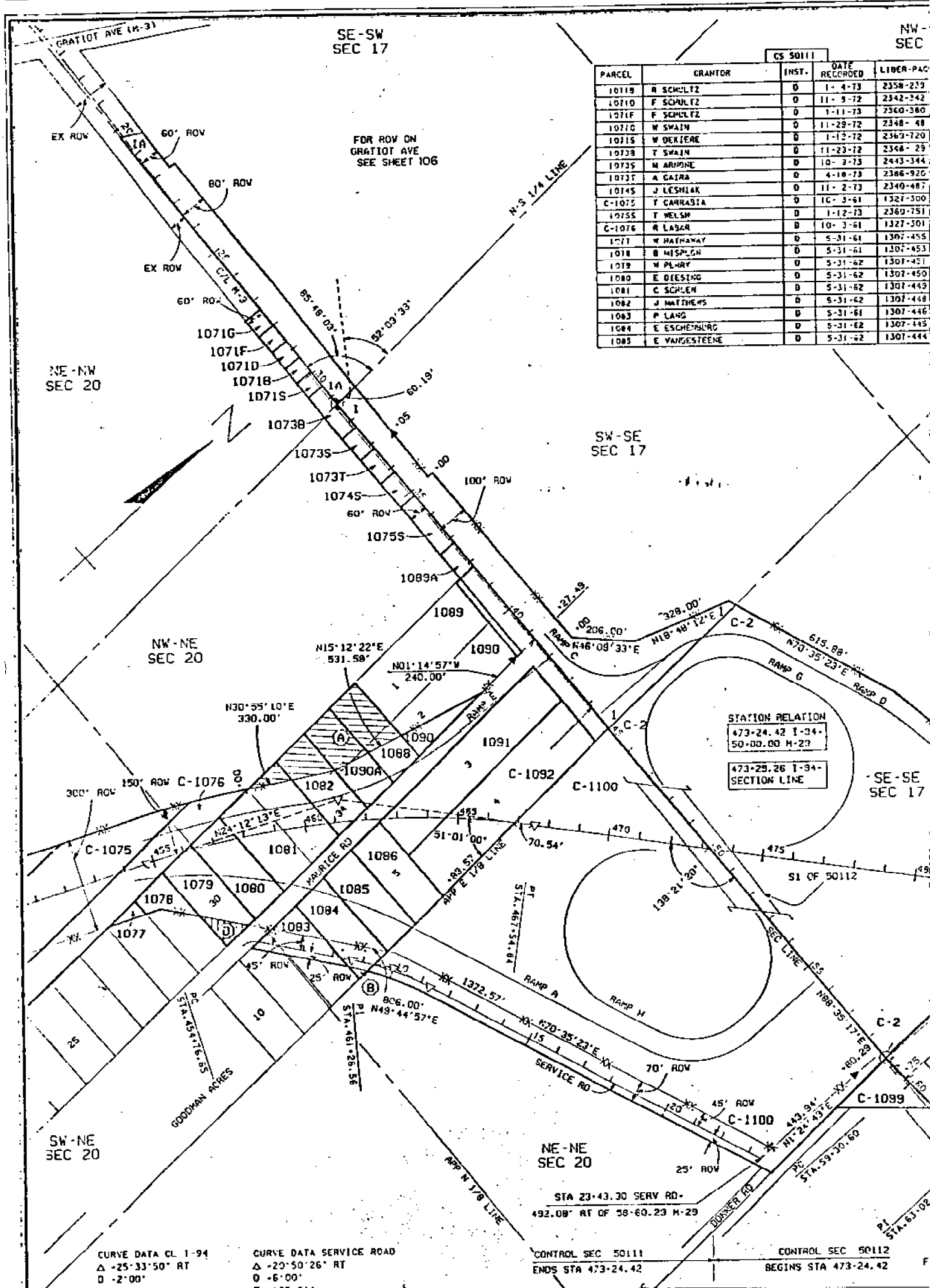

CS 5011				
PARCEL	GRANTOR	INST.	DATE RECORDED	LIBER-PAC
1011B	R SCHULTZ	D	1-4-73	2358-239
10710	F SCHULTZ	D	11-3-72	2342-242
1071F	F SCHULTZ	D	1-11-73	2360-380
1071G	W SWAIN	D	11-29-72	2348-48
1071S	W DENIERE	D	1-12-72	2363-720
1073B	T SWAIN	D	11-23-72	2348-23
1073S	M ARMINE	D	10-3-73	2443-344
1073T	A CAIRA	D	4-18-73	2386-926
1074S	J LESHIAR	D	11-2-73	2340-487
C-1075	T CARRASIA	D	10-3-61	1327-300
1075S	T WELSH	D	1-12-73	2360-751
C-1076	R LASAR	D	10-3-61	1327-501
1077	W HATHAWAY	D	5-31-61	1307-455
1078	B HISPEN	D	5-31-61	1307-453
1079	W PERRY	D	5-31-62	1307-451
1080	E DIEESING	D	5-31-62	1307-450
1081	C SCHLEN	D	5-31-62	1307-449
1082	J HATHAWAY	D	5-31-62	1307-448
1083	P LANG	D	5-31-61	1307-446
1084	E ESCHENBURG	D	5-31-62	1307-445
1085	E VANGESTEENE	D	5-31-62	1307-444

NE-NW
SEC 20

SE-SW
SEC 17

NW-
SEC

SW-SE
SEC 17

NW-NE
SEC 20

SE-SE
SEC 17

SW-NE
SEC 20

NE-NE
SEC 20

CURVE DATA CL 1-94
 Δ -25°33'50" RT
 D -2'00"

CURVE DATA SERVICE ROAD
 Δ -20°50'26" RT
 D -6'00"

CONTROL SEC 50111
 ENDS STA 473+24.42

CONTROL SEC 50112
 BEGINS STA 473+24.42

STATION RELATION
 473+24.42 I-34
 50+00.00 M-29

473+25.26 I-34
 SECTION LINE

STA 23+43.30 SERV RD
 492.08' RT OF 58+60.23 M-29

SE-NE
SEC 17

CHESTERFIELD TWP
T3N-R14E

SW-NE
SEC 17

SE-NE
SEC 17

NE-NE
SEC 17

CS 50111

EXCESS SALES

PARCEL	GRANTOR	INST.	DATE RECORDED	LIBER-PAGE	PARCEL	SOLD TO	INST.	DATE	SALE NO.		
1086	G VANDESTEENE	D	5-17-61	1356-250	LA	A	T WHITFIELD	D	8-10-71	M-33-A-13	LA
1088	S RATAICZAK	D	5-31-61	1307-443	LA	B	L FISHER	D	2-1-72	M-89-N-1	LA
1089	F LIGHT	D	5-31-61	1307-442	---	C	M M HELMAY	D	5-26-72	M-126-N-1	LA
1085A	H KRAATZ	D	6-8-73	2452-585	---	C	CHESTERFIELD TWP.	D	9-22-80	M-29-N-2C	LA
1090	D COCCMAN	D	5-31-61	1307-440	LA						
1090A	J SUTPHIN	D	5-31-61	1307-439	LA						
1091	K BOVENSCHEIN	D	2-15-61	1291-415	LA						
C-1092	C BRIMMANN	D	10-3-61	1327-302	---						
C-1093	J KUPTZ	D	10-3-61	1307-303	LA						
C-1100	P BEUDEVIN	D	10-3-61	1307-304	LA						

CS 50112

PARCEL	GRANTOR	INST.	DATE RECORDED	LIBER-PAGE	
1	C JEWELLE	D	5-31-61	1307-549	LA
1A	C PHILP	D	5-31-61	1307-543	---
C-2	R WERNHANG	D	10-17-61	1329-466	LA
C-3	R FERSTER	D	10-17-61	1329-467	LA
C-4	E CULVER	D	10-17-61	1329-480	LA
5	E KEDING	D	7-21-61	1315-501	LA
C-6	J SCHALGT	D	10-17-61	1329-489	LA

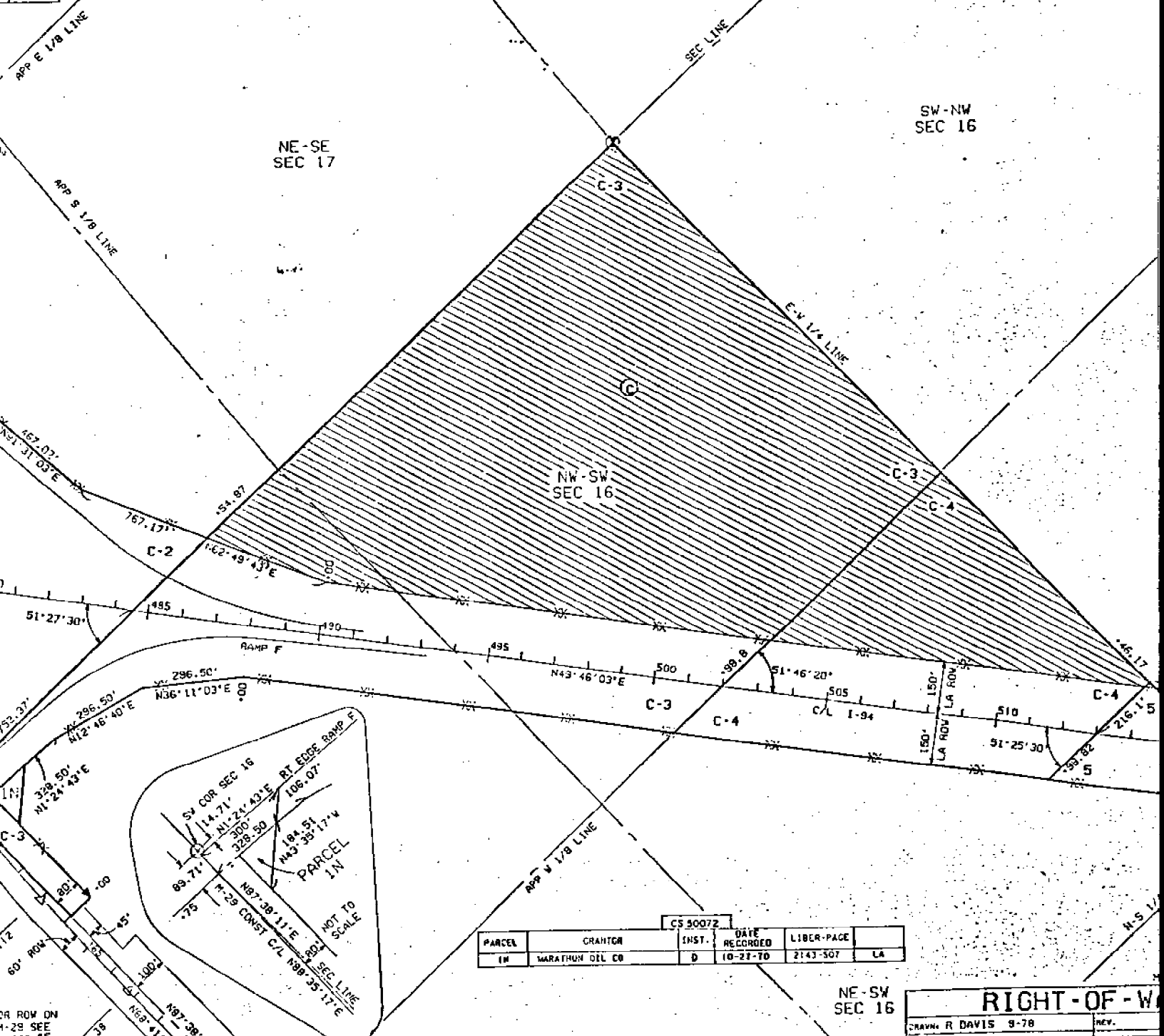

CS 90072

PARCEL	GRANTOR	INST.	DATE RECORDED	LIBER-PAGE	
1M	MARATHON OIL CO	D	10-27-70	2143-307	LA

NE-SW
SEC 16

RIGHT-OF-WAY

CRANN R DAVIS 9-78

22-141 50 SHEETS
22-142 100 SHEETS
22-144 200 SHEETS



24 MILE RD.

1/4 COR.

SEC. 17



M-29 (23 MILE RD)

85° 47' 43" N.
85° 48' 03" N00T

1/4 COR.

SEC. COR.

SEC. COR.

2917.25 M.

2759.09 M.

GLD 40.29

GLD 40.29

SEC. 20