

LAND CORNER RECORDATION CERTIFICATE
Filing Requirement of Act 74, Mich. P.A. 1970

For corners in

CHESTERFIELD TOWNSHIP
 Located In: Corner Code #

MACOMB
 (County)

- | | | | |
|---------------------------------------|---------|---------------------|------------|
| 1. Public Land Survey | | <u>T 3 N R 14 E</u> | <u>D-2</u> |
| | | T _____ R _____ | _____ |
| | | T _____ R _____ | _____ |
| | | T _____ R _____ | _____ |
| 2. Property Controlling
in Section | S _____ | T _____ R _____ | _____ |
| | S _____ | T _____ R _____ | _____ |
| 3. Miscellaneous
Property in Sec. | S _____ | T _____ R _____ | _____ |
| | S _____ | T _____ R _____ | _____ |

2282790
LIBER 12535 PAGE 522
 11/26/2002 01:40:12 P.M.
 MACOMB COUNTY, MI
 CARNELLA SABAUGH, REGISTER OF DEEDS

Register of Deeds Stamp & File Number

4. Lot No. _____, Recorded Plat _____
 5. Private Claims _____

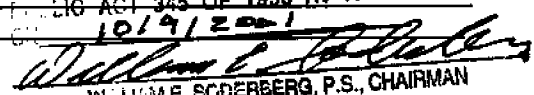
ACCEPTED BY THE MACOMB COUNTY SURVEY BOARD
 AS THE OFFICIAL CORNER UNDER MICHIGAN
 PUBLIC ACT 345 OF 1990 AT A MEETING HELD
 10/19/2001

 WILLIAM E. SCODERBERG, P.S., CHAIRMAN

I, ROBERT H. BIRKETT, in a field survey on APRIL 19, 2001 do hereby certify that under requirements of P.A. 74, Michigan P.A. of 1970, the corner points mentioned in lines 1 and 2 above were in conformance with regulations and rules therefore as required in the current manual of survey instructions of the United States Department of the Interior, Bureau of Land Management or by a decree of a Court of Law and /or that the corner points mentioned in lines 3, 4 and 5 above were in conformance with the rules of the Michigan Board of Land Surveyors or by a Decree of a Court of Law; established, re-established, monumented, re-monumented, recovered, found as expressed below:

	A	B	C	D	E	F	G	H	I	J	K	L	M
1													
2	6			•		4		3		2		1	
3													
4	7			8		9		10		11		12	
5													
6	18			17		16		15		14		13	
7													
8	19			20		21		22		23		24	
9													
10	30			29		28		27		26		25	
11													
12	31			32		33		34		35		36	
13													

NOTE: Not more than 2 corners, all in the same town and range, may be recorded on this certificate.

A. Description of original monument and accessories and/or subsequent restoration:
 D-2 CORNER WAS NOT SET BY GENERAL LAND OFFICE

- (a) 1976, R. SMITH # 16052, FOUND POINTED STONE WITH "X" ON TOP, L.C.R.C., L. 2715, P. 676
- (b) 1976, R. SMITH # 16052, FOUND POINTED STONE WITH "X" ON TOP, L.C.R.C., L. 2715, P. 761
- (c) 1987, W. AVEY # 30076, FOUND 2-1/2" BARS, L.C.R.C., L. 4353, P. 427

B. Description of corner evidence found and/or method applied in restoring or reestablishing corner:

- D-2 FOUND POINT OF ROCK WITH CHISELED "X" ON TOP. TWO 1/2 IRONS TO THE NORTH NORTH EAST OF ROCK 0.8' DEEP CENTERLINE GRAVEL ON HAGEN ROAD WITNESSES FROM (a) and (b) ABOVE WERE USED TO RECOVER THIS CORNER

FIELD MEASUREMENTS

- | | | |
|--|--|--|
| D-2 TO D-1
NO GLO MEASUREMENT
NO RECORD DISTANCE
2001, REMON - 2710.35' | D-2 TO E-2
NO GLO MEASUREMENT
NO RECORD DISTANCE
2001, REMON - 2707.46' | D-2 TO D-3
NO GLO MEASUREMENT
NO RECORD DISTANCE
2001, REMON - 2753.50' |
| D-2 TO C-2
NO GLO MEASUREMENT
1976, SMITH - 2703.59'
2001, REMON - 2703.79' | CENTER OF SECTION BY RULE
6.08' NORTH 0.39' WEST | |



C. Description of monument for corner and accessories established to perpetuate locating the position of the corner:

- D-2 REMOVED ROCK, PLACED 3/4" IRON CAPPED WITH AN ALUMINUM CAP STAMPED "MACOMB COUNTY MONUMENT, MI ACT 345, D-2, 41094"
- | | |
|-----------------|---|
| AZ 75° 89.50' | SET NAIL WITH REMON TAG WEST END 12" CMP AT DRIVE #28057 |
| AZ 95° 100.96' | FOUND FORM NAIL WITH TAG # 123 IN NORTH FACE OF A UTILITY POLE |
| AZ 255° 130.33' | FOUND FORM NAIL WITH TAG # 123 IN NORTH NORTH WEST FACE OF A UTILITY POLE |
| AZ 275° 84.23' | SET REMON TAG IN THE SOUTH SOUTH WEST FACE OF A 10" BOX ELDER |
| AZ 355° 33.36' | FOUND 1/2" IRON NO. 16052 AT EAST-WEST FENCE LINE |

THE SELECTED LOCATION IS ACCEPTED BY ME AND IS GENERALLY ACCEPTED BY PROFESSIONAL SURVEYORS AS THE BEST AVAILABLE EVIDENCE OF THE POSITION OF THE ORIGINAL CORNER.

Signed by Robert H. Birkett Date 10-16-01
 Surveyor's Michigan License No. 41094



CHESTERFIELD D-2



CHESTERFIELD D-2 NORTH



CHESTERFIELD D-2 EAST



CHESTERFIELD D-2 SOUTH



CHESTERFIELD D-2 WEST

CERTIFICATE OF SURVEY

LIBER 2715 PAGE 767

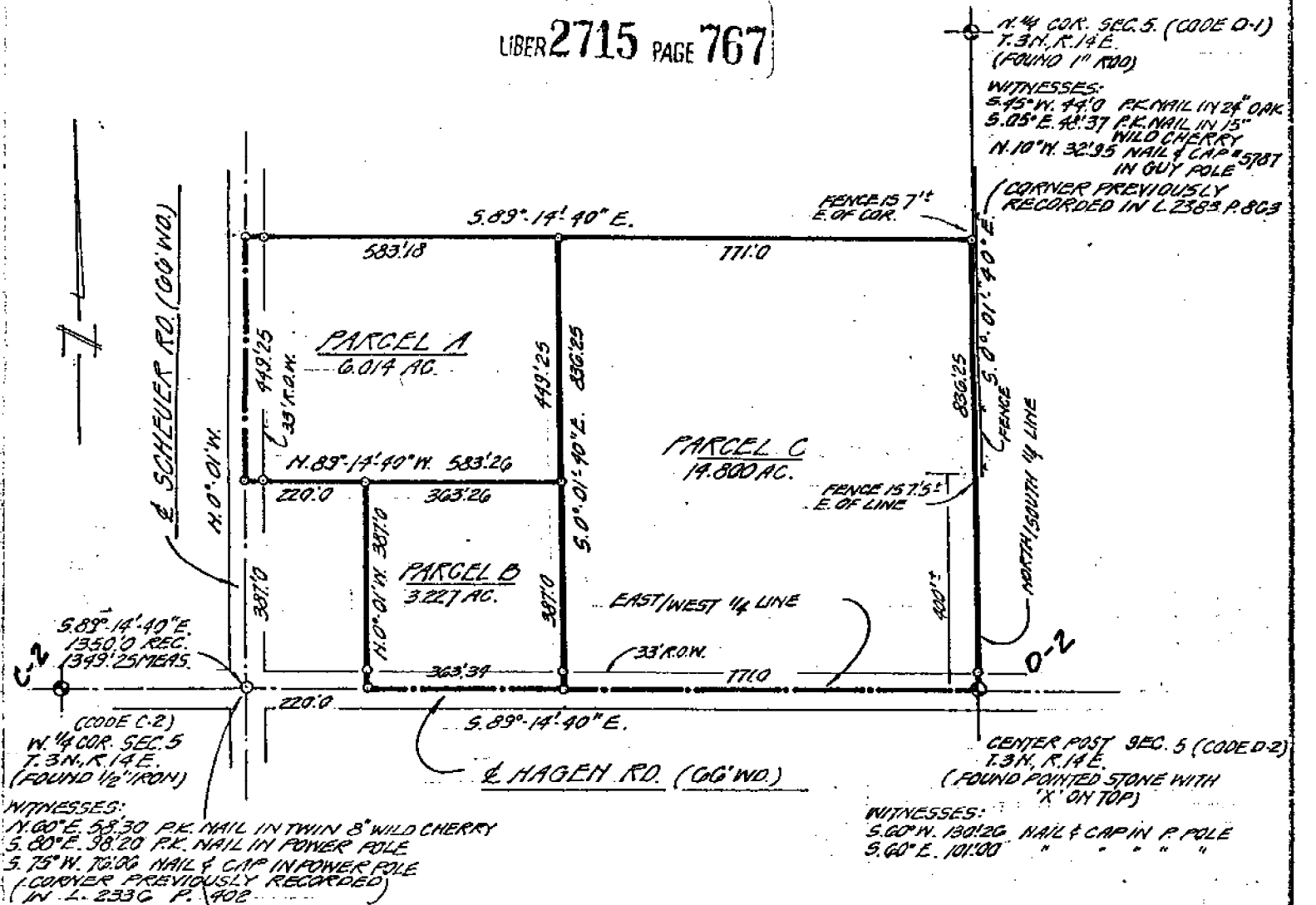

(CODE C-2)
 W. 1/4 COR. SEC. 5
 T. 3 N., R. 14 E.
 (FOUND 1/2" IRON)
 WITNESSES:
 N. 60° E. 58.30 PK. NAIL IN TWIN 8" WILD CHERRY
 S. 60° E. 38.20 PK. NAIL IN POWER POLE
 S. 75° W. 76.00 NAIL & CAP IN POWER POLE
 (CORNER PREVIOUSLY RECORDED
 IN L. 2336 P. 402)

INTERSECTION OF HAGEN RD.
 AND SCHEUER RD. (FOUND 1/2" IRON)
 WITNESSES:
 S. 45° E. 45.80 PK. NAIL IN MET. POLE
 S. 45° W. 61.82 " " " " POWER POLE
 N. 10° E. 61.52 NAIL & CAP # 5787 IN POWER POLE

N. 1/4 COR. SEC. 5. (CODE D-1)
 T. 3 N., R. 14 E.
 (FOUND 1" ROD)
 WITNESSES:
 S. 45° W. 44.0 PK. NAIL IN 24" OAK
 S. 05° E. 40.37 PK. NAIL IN 15"
 WILD CHERRY
 N. 10° W. 32.95 NAIL & CAP # 5787
 IN GUY POLE
 (CORNER PREVIOUSLY
 RECORDED IN L. 2385 P. 803)

CENTER POST SEC. 5 (CODE D-2)
 T. 3 N., R. 14 E.
 (FOUND POINTED STONE WITH
 "X" ON TOP)
 WITNESSES:
 S. 60° W. 130.20 NAIL & CAP IN P. POLE
 S. 60° E. 101.00 " " " "

RECORDED IN MACOMB COUNTY
 RECORDS AT: 2:43 P.M.

AUG 19 1976

Edna [Signature]
 CLERK - REGISTER OF DEEDS
 MACOMB COUNTY, MICHIGAN



I, ROBERT L. SMITH a Registered Surveyor in the State of Michigan, hereby certify that I have surveyed the parcel(s) of land described and delineated hereon; that said plat is a true representation of the survey as performed by me, and that there are no encroachments other than as shown hereon; that said survey was performed with an error of closure no greater than 1 in 5,000; and that I have fully complied with the requirements of Section #3, Act #132, P. A. 1970.

Robert L. Smith
 LEHNER ASSOCIATES, INCORPORATED
 ENGINEERS & SURVEYORS
 72800 WELLINGTON CRESSENT
 MT. CLEMENS MICHIGAN

SCALE: 1" = 300'
 DATE: 8-4-76
 SET IRONS AT POINTS
 MARKED THUS-O

LAND CORNER RECORDATION CERTIFICATE

FILING REQUIREMENT OF ACT 74, MICH. P.A. 1970

Chesterfield Township, Macomb County

FOR CORNERS OF: N.W. 1/4 LOCATED IN: Sec. 5 1. PUBLIC LAND SURVEY _____ T. <u>3</u> ^{N.} X R. <u>14</u> ^{E.} X 2. PROPERTY CONTROLLING IN SECTION _____ T. _____ S. R. _____ E. W. 3. MISCELLANEOUS PROPERTY IN SECTION _____ T. _____ S. R. _____ E. W. 4. LOT NO. _____, RECORDED PLAT _____ 5. PRIVATE CLAIMS _____	CORNER CODE NUMBER <u>D-2 (centerpost)</u> _____ _____
---	---

A376180
 2715 1761
 USER 2715 PAGE 76
 RECORDED IN MACOMB COUNTY
 RECORDS AT: 2:43 P. M.
 AUG 19 1976
Edna M. Hill
 CLERK - REGISTER OF DEEDS
 MACOMB COUNTY, MICHIGAN
 REGISTER OF DEEDS STAMP AND
 FILING NUMBER

I, Robert L. Smith do hereby certify that under requirements of P.A. 74, Michigan P.A. of 1970, the corner points mentioned in lines 1 and 2 above (identified with circles on index code diagram - over) were, in a field survey on July 1976, established, re-established, monumented, re-monumented, recovered or restored as expressed below and in conformance with regulations and rules therefore as required in the current manual of survey instructions of the United States Department of the Interior, Bureau of Land Management or by a decree of a court of law. Furthermore, that the corner points mentioned in lines 3, 4 and 5 above were, in a field survey on _____ 19____, found, recovered, restored, established or re-established as expressed below and in conformance with the rules of the Michigan State Board of Registration for Land Surveyors or, by a Decree of a Court of law:

A. Description of original monument and accessories and/or subsequent restoration:

B. Description of corner evidence found and/or method applied in restoring or re-establishing corner:

D-2 Found pointed stone with "x" on top

C. Description of monument for corner and accessories established to perpetuate locating the position of the corner:

D-2
 S. 60° W. 130.26 ft. Nail & cap in power pole
 S. 60° E. 101.00 ft. Nail & cap in power pole

SIGNED BY Robert L. Smith DATE August 13, 1976

SURVEYOR'S MICHIGAN REGISTRATION NO. 16052 (SEAL)

FOR STATE AND UNITED STATES AGENCIES:

SIGNED BY _____ DATE _____
CHIEF OF SURVEY PARTY

APPROVED AND SIGNED BY _____ DATE _____
MICHIGAN REGISTERED LAND SURVEYOR

SURVEYOR'S MICHIGAN REGISTRATION NO. _____

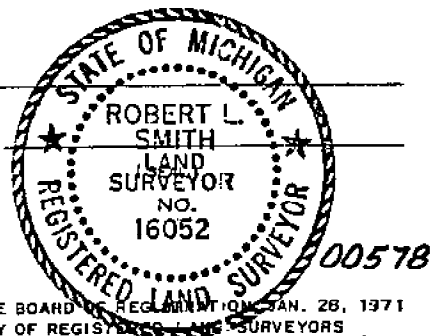

B220757

LAND CORNER RECORDATION CERTIFICATE

Filing Requirement of Act 74, Mich. P.A. 1970

For corners in Chesterfield Township

County	Located In	Sec. 5	Corner Code #
Macomb	Public Land Survey	T 3N. R 14E.	D-1
		T 3N. R 14E.	D-2
		T 3N. R 14E.	E-2
S	Property Controlling in Section	T R	
		S T R	
S	Miscellaneous Property in Sec.	T R	
		S T R	

Register of Deeds Stamp & File Number

4 Lot No. _____, Recorded Plat _____
 5 Private Claims _____

Warren C. Avey in a field survey on April 7, 19 87 do hereby certify that under requirements of P.A. 74, Michigan P.A. of 1970, the corner points mentioned in lines 1 and 2 above were in conformance with regulations and rules therefore as required in the current manual of survey instructions of the United States Department of the Interior, Bureau of Land Management or by a decree of a Court of Law and/or that the corner points mentioned in lines 3, 4 and 5 above were in conformance with the rules of the Michigan Board of Land Surveyors or by a Decree of a Court of Law; established, re-established, monumented, re-monumented, recovered, found as expressed below:

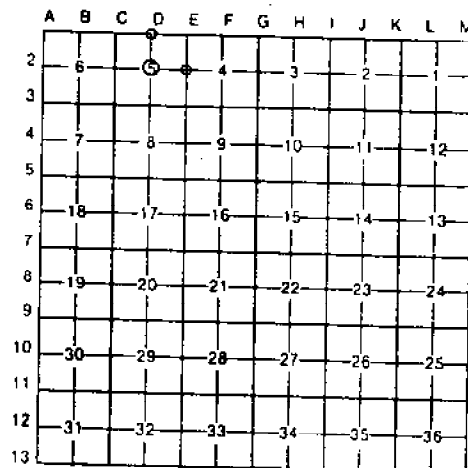

NOTE: Not more than 4 corners, all in the same town and range, may be recorded on this certificate.

A. Description of original monument and accessories and/or subsequent restoration:

B. Description of corner evidence found and/or method applied in restoring or reestablishing corner:

- D-1 Found 1" iron bar as recorded
- D-2 Found 2-1/2" bars; easterly fits recorded ties
- E-2 Found 3/4" pipe

RECORDED IN MACOMB COUNTY
 RECORDS AT: 9:51 A. M.

JAN 12 1988

Edna M. Hill

CLERK - REGISTER OF DEEDS
 MACOMB COUNTY, MICHIGAN

C. Description of monument for corner and accessories established to perpetuate locating the position of the corner:

- D-1 32.92' N. to form nail in W. side elec. pole.
 66.16' S.W. to P.K. nail in NW root 40" Oak.
 70.87' S. to P.K. nail in u. pole.
 61.30' NW to 1/2" bar #30103
- D-2 130.35' SW to form nail in RLS disc in N. side u. pole.
 101.03' SE to form nail in RLS disc in NE side u. pole.
 33.00' N. to 1/2" bar.
 2709.76' N. to 1" iron bar (N.A. corner).
- E-2 6.25' E. to form nail in RLS disc S. side elec. pole.
 37.50' SE to conc. nail in SW side 6" Elm.
 25.30' N.NE to conc. nail in 3" Hawthorne Tree.
 1354.60' W. to 1/2" bar in center of intersection Bates & Hagen.

Signed by *Warren C. Avey* Date 4/29/87
 Surveyor's Michigan License No. 30076

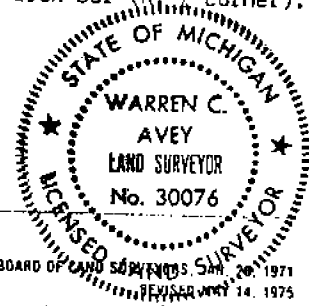

01317

223-021

2001 MACOMB DEMON

4-19-01

RHB, BMS

CHESTERFIELD

D-2

FOUND DOUBLE 1/2" IRONS CENTER

HAGEN ROAD (GRAVEL) 0.5'

DEEP.

REMAINS OF TREE LINE SOUTH & NORTH.

FOUND

355° 33.00' 1/2" IRON NO. 16052

@ E-W FENCE LINE

75° 89.44' SET NAIL w/ DEMON TAG

WEST END 12" CMP @

DRIVE #28057

95° 100.97' FOUND FORM NAIL w/TAG

#123 IN N. FACE U.P.

255° 130.30' FOUND FORM NAIL w/TAG

#123 IN N.W. FACE U.P.

275° 84.12' SET NAIL w/ DEMON TAG

IN SSW FACE BOT ELDER

No 1937

5

~~SEARCHED FOR ROCKS, BUT NOT FOUND~~
SURFACE

223-021
4-19-01
LMB, BMS

2001 MALOMB REMON

CHESTERFIELD

D-2

No 1937 6

FOUND POINT OF ROCK W/ CHISELED
'X' ON TOP. THREE 1/2 IRONS TO
THE NNE OF ROCK.

0.8' DEEP & GRAVEL HAGEN RD

355° 33.36' FD. 1/2" IRON No. 16052
@ E-W FENCE LINE

75° 89.50' SET REMON TAG WEST
END 12" CMP. C
DRIVE #28057

95° 100.96' FD. FORM NAIL W/TAG #123
IN N. FACE U.P.

255° 130.33' FD. FORM NAIL W/TAG #123
IN NNW FACE U.P.

275° 84.23' SET REMON TAG SSW
FACE 10" BOX ELDER

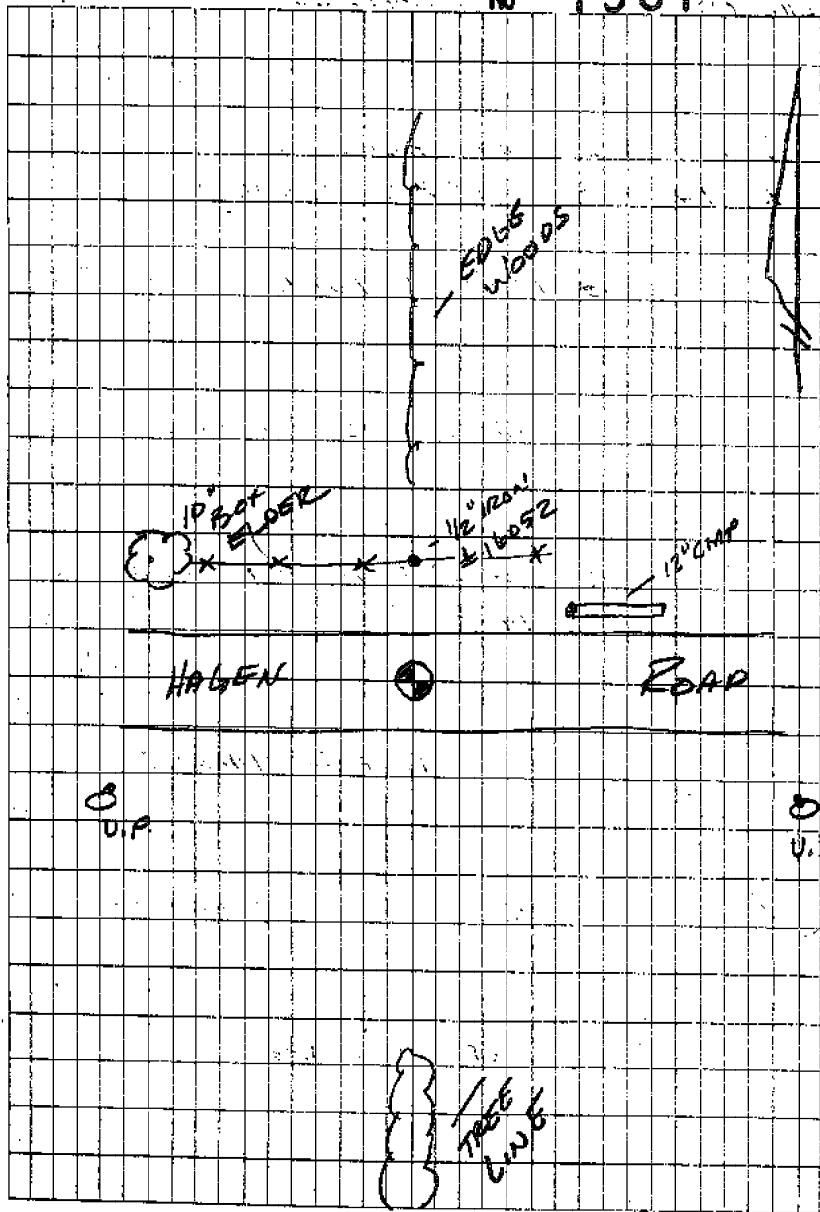

LCRC

1976, R. Smith No. 16052, pointed stone with "x", L 2715, P761.

- SW - 130.26' - Nail & cap in PP.
- SE - 101.00' - Nail & cap in PP.

1987, W. Avey No. 30076, Two ½" irons, L 4353, P 427.

- North - 33.00' - ½" iron.
- North - 2709.76' - 1" iron, North 1/4 Corner Section 5
- SE - 101.03' - form nail in RLS disc Ne face UP.
- SW - 130.35' - form nail in RLS disc N face UP

19-160 Same as above