

LAND CORNER RECORDATION CERTIFICATE
Filing Requirement of Act 74, Mich. P.A. 1970

For corners in

<u>MACOMB</u> (County)	Located In: CHESTERFIELD TOWNSHIP	Corner Code # _____
1. Public Land Survey	T <u>3N</u> R <u>14E</u>	<u>C-7</u>
	T _____ R _____	_____
	T _____ R _____	_____
	T _____ R _____	_____
2. Property Controlling in Section	S _____ T _____ R _____	_____
	S _____ T _____ R _____	_____
3. Miscellaneous Property in Sec.	S _____ T _____ R _____	_____
	S _____ T _____ R _____	_____

Register of Deeds Stamp & File Number

4. Lot No. _____, Recorded Plat _____
 5. Private Claims _____

I, ROBERT H. BIRKETT, in a field survey on JULY 22, 1997 do hereby certify that under requirements of P.A. 74, Michigan P.A. of 1970, the corner points mentioned in lines 1 and 2 above were in conformance with regulations and rules therefore as required in the current manual of survey instructions of the United States Department of the Interior, Bureau of Land Management or by a decree of a Court of Law and for that the corner points mentioned in lines 3, 4 and 5 above were in conformance with the rules of the Michigan Board of Land Surveyors or by a Decree of a Court of Law, established, re-established, monumented, re-monumented, recovered, found as expressed below:

NOTE: Not more than 2 corners, all in the same town and range, may be recorded on this certificate.

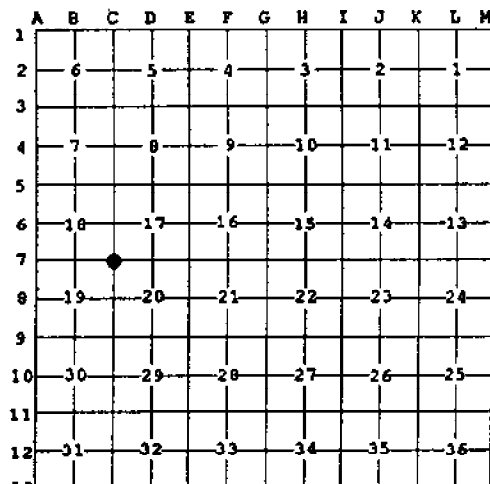

- A. Description of original monument and accessories and/or subsequent restoration:
- 1818, GLO, SET POST
 - 1980, M. PETRIE # 19841, FOUND 3/8" BAR, L.C.R.C. L. 3203, P. 361.
 - 1980, H. KOBBS #14097, FOUND 3/8" BAR, L.C.R.C. L. 3217, P.666.
 - 1988, D. GORMAN #17622, FOUND 3/8" BAR, L.C.R.C. L. 4487, P. 202.
 - 1989, M. DUNN #30081, NOT LISTED, L.C.R.C. L. 4682, P. 740.
 - 1993, R. CAMPBELL, R.C.M.C. MONUMENT WITNESS RECORD, 1/2" IRON IN MONUMENT BOX.
 - 1994, S. DUNN #28408, SET MACOMB COUNTY MONUMENT IN EXISTING MONUMENT BOX, L. 6527, P. 866. M.C.R.

ACCEPTED BY THE MACOMB COUNTY SURVEY PEER GROUP AS THE OFFICIAL CORNER UNDER MICHIGAN PUBLIC ACT 345 OF 1890 AT A MEETING HELD ON 11-4-97
William E. Soderberg
 WILLIAM E. SODERBERG, P.S., CHAIRMAN

B. Description of corner evidence found and/or method applied in restoring or reestablishing corner:
 FOUND 1/2" RE-ROD IN MONUMENT BOX, CENTERLINE OF RECONSTRUCTED 23 MILE ROAD.
 - N.E. 120.20' TO SET P.K. NAIL WITH M.C.R.C. TAG IN CONCRETE SIDEWALK.

DISTANCES FROM L. 6527, P. 866	FIELD GROUND DISTANCES
C-7 TO C-6 2429.72' (2640' GLO)	C-7 TO B-7 2604.95'
C-7 TO D-7 2917.25' (2656.50' GLO)	

C. Description of monument for corner and accessories established to perpetuate locating the position of the corner:
 REMOVED EXISTING 1/2" RE-ROD AND REPLACED WITH 3/4" X 24" IRON WITH 2" DIAMETER ALUMINUM CAP STAMPED "MACOMB COUNTY MONUMENT MI ACT 345 C-7 41094" IN EXISTING MONUMENT BOX.

- AZ. 30° - 79.57' - FOUND P.K. NAIL W/TAG #34970 IN SOUTHEAST FACE UTILITY POLE.
- AZ. 60° - 12.25' - FOUND P.K. NAIL W/TAG M.C.R.C. IN JOINT OF CONCRETE SIDEWALK.
- AZ. 135° - 70.89' - FOUND P.K. NAIL W/TAG #34970 IN NORTHEAST FACE UTILITY POLE.
- AZ. 240° - 116.44' - FOUND P.K. NAIL W/TAG #34970 IN NORTHWEST FACE UTILITY POLE WITH LIGHT

THE SELECTED LOCATION IS ACCEPTED BY ME AND IS GENERALLY ACCEPTED BY PROFESSIONAL SURVEYORS AS THE BEST AVAILABLE EVIDENCE OF THE POSITION OF THE ORIGINAL CORNER.



Signed by *Robert H. Birkett* Date 12/19/97
 Surveyor's Michigan License No. 41094

terrell

t of the Mer. (Mich. Ter.)

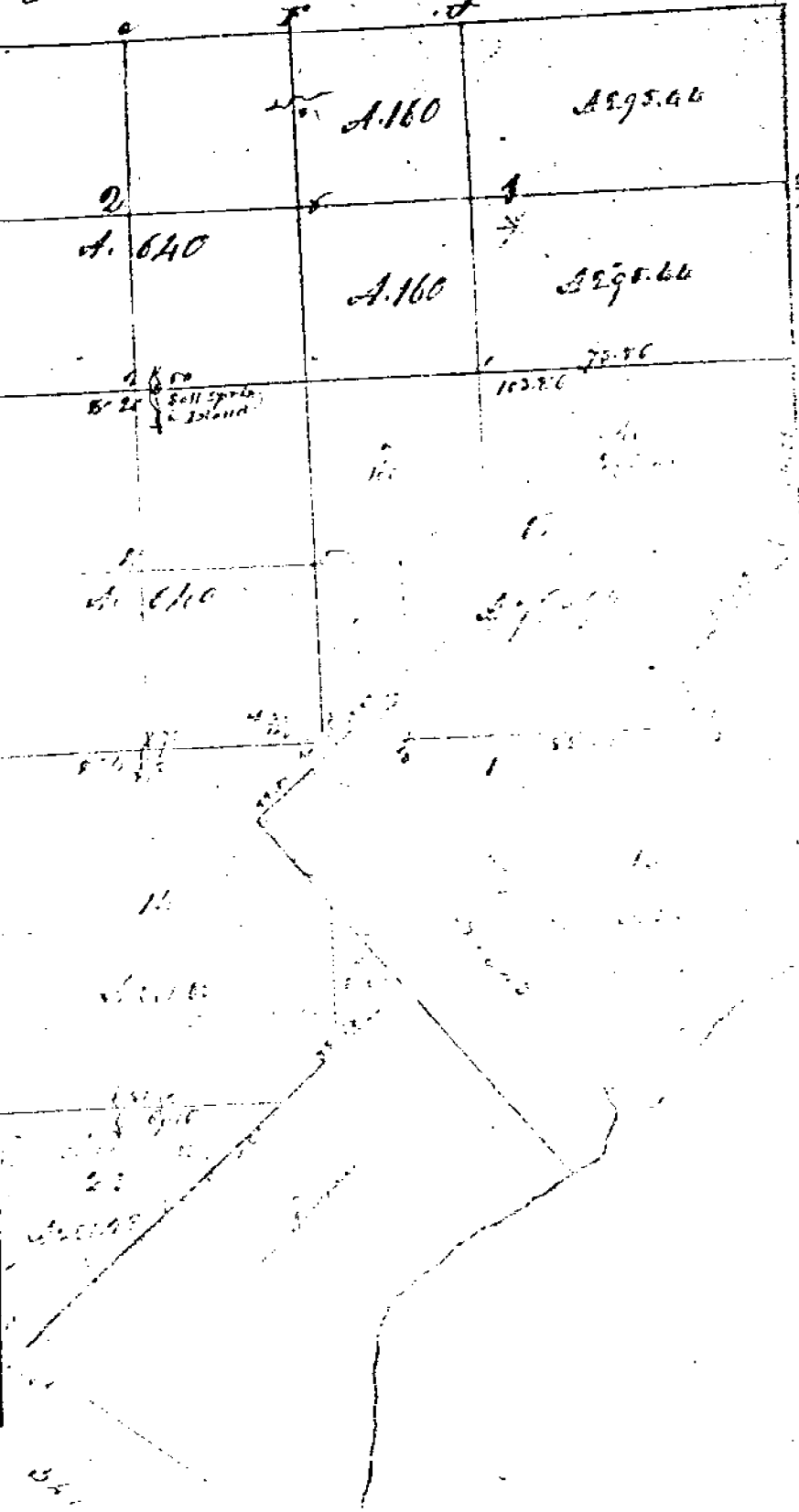

LAND CORNER RECORDATION CERTIFICATE
Filing Requirement of Act 74, Mich. P.A. 1970

94 DEC 14 AM 10:56

CARROLL REGISTER REC'D
BAUGH DEEDS CITY, MT

corners in

MACOMB (County) Located In: CHESTERFIELD Corner Code # C-7
Public Land Survey T 3N R 14E
Property Controlling in Section S T R
Miscellaneous S T R
Property in Sec. S T R
Lot No. Recorded Plat
Private Claims

LIBER 6527 PAGE 866

Register of Deeds Stamp & File Number

Grid table with columns A-M and rows 2-13. A dot is marked at row 7, column C.

STEVEN E. DUNN, in a field survey on APRIL 4, 1994, hereby certify that under requirements of P.A. 74, Michigan P.A. of 1970, the corner points mentioned in lines 1 and 2 above were in conformance with regulations and rules therefore required in the current manual of survey instructions of the United States Department of the Interior, Bureau of Land Management or by a decree of a Court of Law and for that the corner points mentioned in lines 3, 4 and 5 above were in conformance with the rules of the Michigan Board of Land Surveyors or by a Decree of a Court of Law; established, re-established, monumented, re-monumented, recovered, found as expressed below:

NOTE: Not more than 4 corners, all in the same town and range, may be recorded on this certificate

Description of original monument and accessories and/or subsequent restoration:

GLO POST - NO EVIDENCE OF ORIGINAL CORNER FOUND
GLO ORIGINAL SURVEY PERFORMED BY PRESTON 2-18-1818

CERTIFICATE OF SURVEY

L. 3217, P. 684 HERBERT J. KOBS, #14097 MARCH 17, 1980
L. 3265, P. 960 ROBERT L. KREGER, #24601 SEPTEMBER 10, 1980

L.C.R.C.

NAME AND NUMBER DESCRIPTION DATE
L. 3203, P. 361 MYRON L. PETRIE, #19841 FOUND 3/8" IRON BAR JANUARY 22, 1980
L. 3217, P. 666 HERBERT J. KOBS, #14097 FOUND 3/8" IRON BAR MARCH 13, 1980
L. 4487, P. 202 DONALD A. GORMAN, #17622 FOUND 3/8" IRON BAR AUGUST 8, 1988
L. 4662 P. 740 MARTIN C. DUNN, #30081 NOT LISTED JUNE 12, 1989

Description of corner evidence found and/or method applied in restoring or reestablishing corner:

C-7 SECTION CORNER

FOUND 3/8" IRON ROD IN MONUMENT BOX. VERIFIED LOCATION BY COMPARING FOUND WITNESSES OF L.C.R.C.'s AS LISTED BELOW.

FOUND WITNESSES

L. 4662 P. 740 N.85°W. 105.91' "4" CUT ON TOP OF SOUTHWEST BOLT OF BASE OF RAILROAD SIGNAL POLE
S.45°W. 53.47' FORM NAIL AND WASHER IN NORTHWEST FACE OF UTILITY POLE

FIELD MEASUREMENTS AND RECORDED DISTANCES

C-7 TO C-6 2429.72 (M.) 2640.00' G.L.O. (R.)
C-7 TO D-7 2917.25' (M.) 2656.50' G.L.O. (R.)

Description of monument for corner and accessories established to perpetuate locating the position of the corner:

C-7 T.3N., R.14E. I REPLACED 3/8" IRON ROD WITH 3/4" x 24" IRON ROD WITH 2" DIAMETER ALUMINUM CAP STAMPED "MACOMB COUNTY MONUMENT MI. ACT 345 #28408" IN AN EXISTING MONUMENT

WITNESSES

N.85°W. 105.91' FOUND "4" CUT ON TOP OF SOUTHWEST BOLT OF BASE OF RAILROAD SIGNAL POLE
S.45°W. 53.47' FOUND FORM NAIL AND WASHER IN NORTHWEST FACE OF UTILITY POLE
S.40°26'48"E. 55.85' SET PK. NAIL AND M.C.R. TAG IN NORTH FACE OF UTILITY POLE
N.27°37'31"E. 73.96' SET PK NAIL AND M.C.R. TAG IN NORTHWEST FACE OF UTILITY POLE

THE SELECTED LOCATION IS ACCEPTED BY ME AND PROFESSIONAL SURVEYORS AS THE BEST AVAILABLE EVIDENCE OF THE EVIDENCE OF THE ORIGINAL CORNER.

Signed by Steven E. Dunn Date Nov. 9, 1994
Surveyor's Michigan License No. 28408

ACCEPTED BY THE MACOMB COUNTY SURVEY PEER GROUP AS THE OFFICIAL CORNER UNDER MICHIGAN PUBLIC ACT 345 OF 1890 AT A MEETING HELD ON 10-18-94
William E. Soderberg
WILLIAM E. SODERBERG, P.S., CHAIRMAN



22-141 50 SHEETS
22-142 100 SHEETS
22-144 200 SHEETS



SEC 18

40.00 (610.2640.00)
2829.72M.

CHESTERFIELD RD.

SEC. 17

40.25 (610.2656.50)
2917.25M

C-7

M-29 (23 MILE ROAD)

SEC. 20



LAND CORNER RECORDATION CERTIFICATE
Filing Requirement of Act 74, Mich. P.A. 1970

For corners in Chesterfield Township
Macomb County Located In: Corner Code #

- 1. Public Land Survey T 3N R 14E C-6
T 3N R 14E C-7
2. Property Controlling in Section S 18 T 3N R 14E
3. Miscellaneous S T R
4. Property in Sec. S T R

Register of Deeds Stamp & File Number

4. Lot No. Recorded Plat
5. Private Claims

I, Martin C. Dunn, in a field survey on December 5, 1988, do hereby certify that under requirements of P.A. 74, Michigan P.A. of 1970, the corner points mentioned in lines 1 and 2 above were in conformance with regulations and rules therefore as required in the current manual of survey instructions of the United States Department of the Interior, Bureau of Land Management or by a decree of a Court of Law and/or that the corner points mentioned in lines 3, 4 and 5 above were in conformance with the rules of the Michigan Board of Land Surveyors or by a Decree of a Court of Law; established, re-established, monumented, re-monumented, recovered, found as expressed below

NOTE: Not more than 4 corners, all in the same town and range, may be recorded on this certificate.

Grid table with columns A-L and rows 2-13. Contains numerical data points for survey locations.

A. Description of original monument and accessories and/or subsequent restoration:

B. Description of corner evidence found and/or method applied in restoring or reestablishing corner:

- C-6, E 1/2 Corner Section 18
C-7, SE Corner Section 18

RECORDED IN MACOMB COUNTY
RECORDS AT: 10:01A M.

JUN 12 1989

Edna Hill

CLERK - REGISTER OF DEEDS
MACOMB COUNTY, MICHIGAN

C. Description of monument for corner and accessories established to perpetuate locating the position of the corner:

- C-6, E 1/2 Corner
1. PK Nail & Cap in S. Side U.P. - S 85° W 37.28
2. Center Fire Hydrant E. Side Chesterfield Rd. - N 80° E. 32.01
3. Nail in S. Side U.P. - S 80° E 23.84
4. 1/2" Rerod - West 33.27

- C-7 SE Corner Section 18
1. Form Nail & Washer in NE Face U.P. - N 45° W 72.85
2. "+" cut on Top of SW Bolt of Base of RR Signal Pole - N 85° W 105.91
3. Form Nail & Washer in NW Face U.P. - S 45° W 53.47
4. PK Nail & Washer - North 16.98 No WASHER 16.89

(SHOT 2 U.P.'s w/PK's)

Signed by Martin C. Dunn Date 6/12/89

Surveyor's Michigan License No. 30081

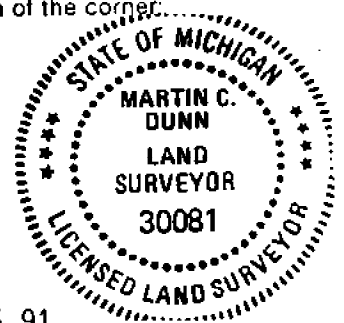

LAND CORNER RECORDATION CERTIFICATE
Filing Requirement of Act 74, Mich. P.A. 1970

For corners in

_____	Ma comb	Country	Located In:	Corner Code #/
1. Public Land Survey	T 3N. R 14E		C-7	
	T _____ R _____		_____	
	T _____ R _____		_____	
	T _____ R _____		_____	
2. Property Controlling in Section	S _____ T _____ R _____		_____	
	S _____ T _____ R _____		_____	
3. Miscellaneous Property in Sec.	S _____ T _____ R _____		_____	
	S _____ T _____ R _____		_____	
4. Lot No. _____, Recorded Plat _____				
5. Private Claims _____				

Register of Deeds Stamp & File Number

	A	B	C	D	E	F	G	H	I	J	K	L	M
2	6	5	4	3	2	1							
3													
4	7	8	9	10	11	12							
5													
6	18	17	16	15	14	13							
7													
8	19	20	21	22	23	24							
9													
10	30	29	28	27	26	25							
11													
12	31	32	33	34	35	36							
13													

_____ in a field survey on _____, 19____, do hereby certify that under requirements of P.A. 74, Michigan P.A. of 1970, the corner points mentioned in lines 1 and 2 above were in conformance with regulations and rules therefore as required in the current manual of survey instructions of the United States Department of the Interior, Bureau of Land Management or by a decree of a Court of Law and/or that the corner points mentioned in lines 3, 4 and 5 above were in conformance with the rules of the Michigan Board of Land Surveyors or by a Decree of a Court of Law, established, re-established, monumented, re-monumented, recovered, found as expressed below.

NOTE: Not more than 4 corners, all in the same town and range, may be recorded on this certificate.

A. Description of original monument and accessories and/or subsequent restoration:

RECORDED IN MACOMB COUNTY
RECORDS AT: 3:38 P.M.

AUG 22 1988

Edna H. Hild

CLERK - REGISTER OF DEEDS
MACOMB COUNTY, MICHIGAN

B. Description of corner evidence found and/or method applied in restoring or reestablishing corner:

Found 3/8" iron bar from witnesses recorded in L.3217 P.666 by Herbert Kobbs, 3/13/80 and by Myron Petrie, 11/26/79. LLS 16034 L 3055 Pg 838

S 25 E	60.20'	Power Pole with street lamp
S 45 W	52.95'	Power Pole
N 40 W	72.98'	Telephone Pole
N 50 E	73.13'	Telephone Pole

C. Description of monument for corner and accessories established to perpetuate locating the position of the corner:

Set monument box over iron.

S 25 E	Power Pole with street light	60.96'
S 45 W	Power Pole	53.02'
N 40 W	Telephone Pole	72.69'
N 50 E	Telephone Pole	73.14'

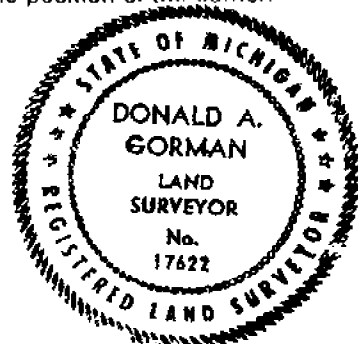

Signed by Donald A. Gorman
MICH. DEPT. OF TRANS. #17622
Surveyor's Michigan License No. _____

Date Aug 8, 1988

Certificate of Survey

(CANTON & THOMAS, ATTY FOR NORMAN GREENGLASS)

LINE 3217 PAGE 684

FOR NORMAN GREENGLASS

DATE Nov. 5, 1977

JOB # 243-78

SCALE 1" = 200'

SHEET 1 OF 1

PROPERTY DESCRIPTION

A PARCEL OF LAND IN THE SOUTHEAST 1/4 OF SECTION 18, TOWN 3 NORTH, RANGE 14 EAST, CHESTERFIELD TOWNSHIP, MACOMB COUNTY, MICHIGAN, DESCRIBED AS FOLLOWS: BEGINNING AT THE SOUTH 1/8 CORNER OF THE SOUTHEAST 1/4 OF SECTION 18, IT BEING 1302.38 FEET SOUTH 84 DEGREES 30 MINUTES EAST FROM THE SOUTH 1/4 CORNER OF SAID SECTION 18; THENCE EXTENDING SOUTH 84 DEGREES 30 MINUTES EAST ALONG THE SOUTH LINE OF SECTION 18 A DISTANCE OF 594.0 FEET TO A POINT; THENCE NORTH 11 DEGREES 00 MINUTES EAST A DISTANCE OF 660.0 FEET TO A POINT; THENCE NORTH 84 DEGREES 30 MINUTES WEST A DISTANCE OF 594.0 FEET TO A POINT; THENCE SOUTH 11 DEGREES 00 MINUTES WEST A DISTANCE OF 660.0 FEET TO THE POINT OF BEGINNING, CONTAINING 8.959 ACRES OF LAND. SUBJECT TO THE RIGHTS OF THE PUBLIC IN 23 MILE ROAD AND ANY EASEMENTS OF RECORD.

NOTE: BEARINGS RELATE TO DESCRIPTION OF RECORD FOR DELINEATED PARCEL.

SET 1/2" IRON NAILS 18" LONG WITH CAPS STAMPED (R.L.S. 14097) AT POINTS MARKED THIS: O

R= RECORDED
M= MEASURED

RECORDED IN MACOMB COUNTY RECORDS AT: 9:30 A.M. MAR 17 1980

Edna M. ...
CLERK - REGISTER OF DEEDS
MACOMB COUNTY, MICHIGAN

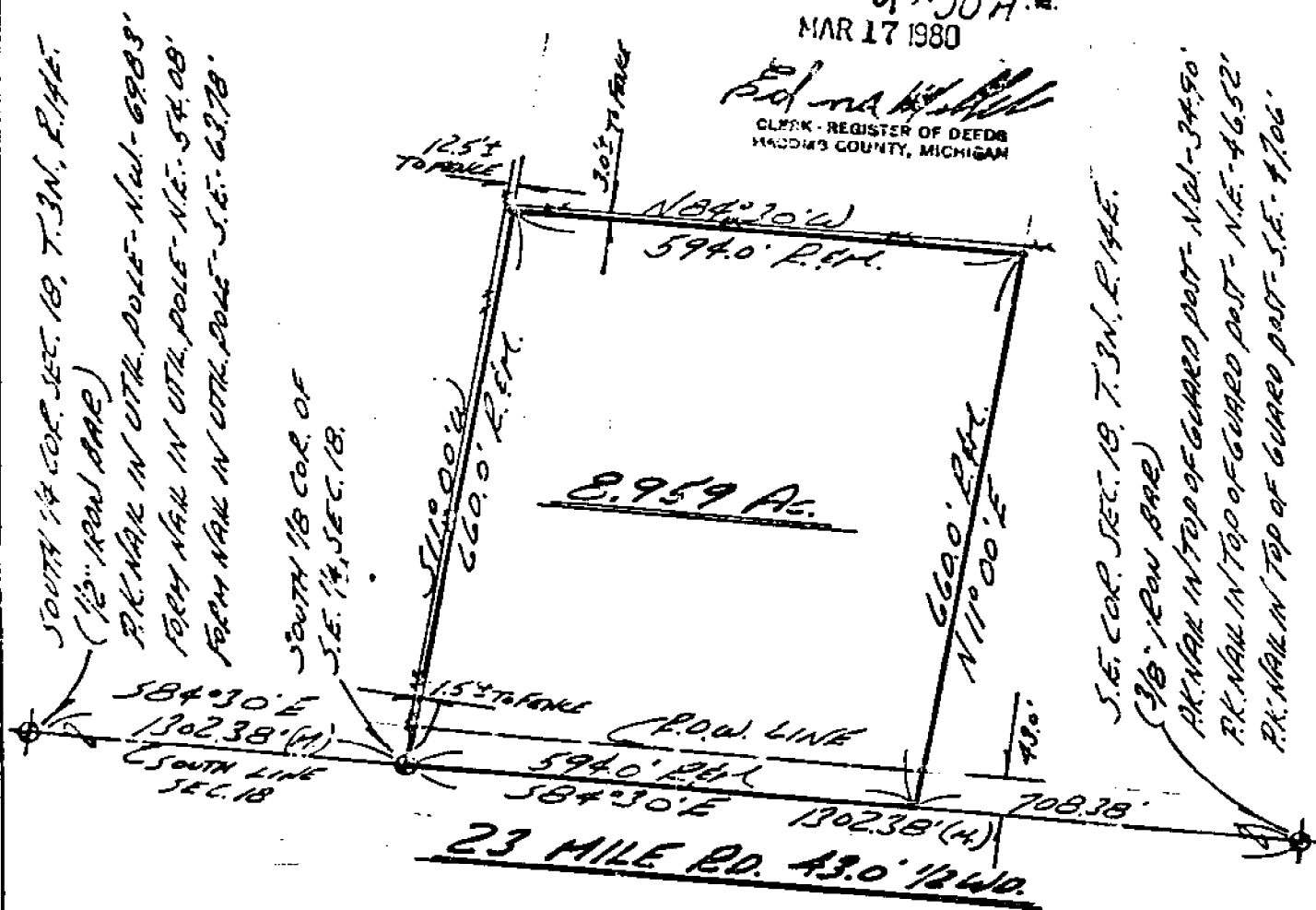

I HEREBY CERTIFY THAT I HAVE SURVEYED THE PARCEL OF LAND DESCRIBED AND DELINEATED HEREON; THAT SAID SURVEY WAS PERFORMED WITH A RELATIVE ERROR OF CLOSURE NO GREATER THAN 1 IN 5,000'; AND THAT I HAVE FULLY COMPLIED WITH THE REQUIREMENTS OF SECTION 3, ACT 132, P.A. 1970.

Herbert J. Kobs
HERBERT J. KOBBS
REGISTERED LAND SURVEYOR
No. 14097

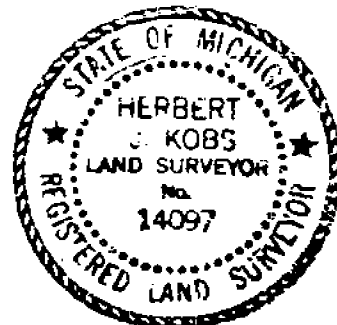

KOBBS LAND SURVEYING

1825 BREWER ROAD

ROMEO, MICHIGAN

752-2700



LAND CORNER RECORDATION CERTIFICATE

FILING REQUIREMENT OF ACT 74, MICH. P.A.1970

FOR CORNERS OF --	LOCATED IN --	CORNER CODE NUMBER
1. PUBLIC LAND SURVEY _____	T. <u>3</u> N. S. R. <u>14</u> E. W.	(B-5)(C-5)(B-7)(C-7)
2. PROPERTY CONTROLLING IN SECTION <u>18</u>	T. <u>3</u> N. S. R. <u>14</u> E. W.	CHESTERFIELD TWP.
3. MISCELLANEOUS PROPERTY IN SECTION _____	T. _____ N. S. R. _____ E. W.	_____
4. LOT NO. _____, RECORDED PLAT _____		
5. PRIVATE CLAIMS _____		

LIBER **3217** PAGE **666**

A6-11784

RECORDED IN MACOMB COUNTY
RECORDED AT 9:15 A. M.
MAR 17 1980

Edna K. Hill
CLERK - REGISTER OF DEEDS
MACOMB COUNTY, MICHIGAN
REGISTER OF DEEDS STAMP AND
FILING NUMBER

I, HERBERT J. KOBS, do hereby certify that under requirements of P.A. 74, Michigan P.A. of 1970, the corner points mentioned in lines 1 and 2 above were, in a field survey on NOVEMBER 5, 1979, established, re-established, monumented, re-monumented, recovered or restored as expressed below and in conformance with regulations and rules therefore as required in the current manual of survey instructions of the United States Department of the Interior, Bureau of Land Management or by a decree of a court of law. Furthermore, that the corner points mentioned in lines 3, 4 and 5 above were, in a field survey on _____, 19____, found, recovered, restored, established or re-established as expressed below and in conformance with the rules of the Michigan State Board of Registration for Land Surveyors or, by a Decree of a Court of law:

A. Description of original monument and accessories and/or subsequent restoration:

B. Description of corner evidence found and/or method applied in restoring or re-establishing corner:

- (B-5) SET 1/2" IRON BAR MIDWAY BETWEEN FOUND N.W. AND N.E. CORNERS OF SECTION 18, ON EXTENSION OF LINES ESTABLISHED ON PREVIOUS SURVEYS BY OTHERS. (SLIGHT DEFLECTION IN LINE OCCURS AT SET CORNER)
- (C-5) FOUND 1/2" IRON BAR.
- (B-7) FOUND 1/2" IRON BAR.
- (C-7) FOUND 3/8" IRON BAR.

C. Description of monument for corner and accessories established to perpetuate locating the position of the corner:

- | | |
|--|--|
| (B-5) 1/2" IRON BAR WITH CAP NO. 14097.
S.W. CORNER OF BARN - N.N.E. - 115.40'
P.K. NAIL IN 30" MAPLE - E.N.E. - 126.37'
TOP OF FIRE HYDRANT - S.W. - 80.08' | (B-7) 1/2" IRON BAR.
P.K. NAIL IN UTIL. POLE - N.W. - 69.83'
FORM NAIL IN UTIL. POLE - N.E. - 54.08'
FORM NAIL IN UTIL. POLE - S.E. - 63.78' |
| (C-5) 1/2" IRON BAR.
P.K. NAIL & M.C.R.C. CAP IN UTIL POLE - N.W. - 51.34'
P.K. NAIL IN FENCE POST - S.W. - 49.90'
P.K. NAIL & M.C.R.C. CAP IN UTIL. POLE - N.E. - 39.48' | (C-7) 3/8" IRON BAR.
P.K. NAIL IN TOP OF GUARD POST - N.W. - 34.90'
P.K. NAIL IN TOP OF GUARD POST - N.E. - 46.52'
P.K. NAIL IN TOP OF GUARD POST - S.E. - 47.06' |

SIGNED BY *Herbert J. Kobs* DATE MARCH 13, 1980
HERBERT J. KOBS

SURVEYOR'S MICHIGAN REGISTRATION NO. 14097

FOR STATE AND UNITED STATES AGENCIES:

SIGNED BY _____ DATE _____
CHIEF OF SURVEY PARTY

APPROVED AND SIGNED BY _____ DATE _____
MICHIGAN REGISTERED LAND SURVEYOR

SURVEYOR'S MICHIGAN REGISTRATION NO. _____

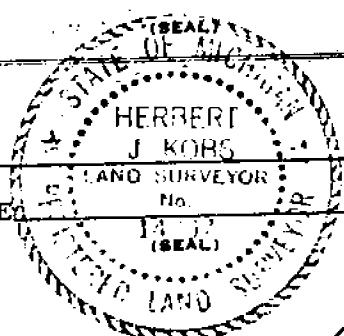

00975

LAND CORNER RECORDATION CERTIFICATE

FILING REQUIREMENT OF ACT 74, MICH. P.A. 1970

A633742

FOR CORNERS OF--	LOCATED IN--	CORNER CODE NUMBER
1. PUBLIC LAND SURVEY	T. 3 N. 14 E.	C-7
2. PROPERTY CONTROLLING IN SECTION	T. S. R. E. W.	
3. MISCELLANEOUS PROPERTY IN SECTION	T. S. R. E. W.	
4. LOT NO. _____, RECORDED PLAT _____		
5. PRIVATE CLAIMS _____		

RECORDED IN MACOMB COUNTY RECORDS AT: 3:30 P.M. JAN 22 1980

Edna H. ...
CLERK - REGISTER OF DEEDS
MACOMB COUNTY, MICHIGAN

REGISTER OF DEEDS STAMP AND FILING NUMBER

I, Wynon L. Petrie, do hereby certify that under requirements of P.A. 74, Michigan P.A. of 1970, the corner points mentioned in lines 1 and 2 above were, in a field survey on 10-31-, 1972, established, re-established, monumented, re-monumented, recovered or restored as expressed below and in conformance with regulations and rules therefore as required in the current manual of survey instructions of the United States Department of the Interior, Bureau of Land Management or by a decree of a court of law. Furthermore, that the corner points mentioned in lines 3, 4 and 5 above were, in a field survey on _____, 19____, found, recovered, restored, established or re-established as expressed below and in conformance with the rules of the Michigan State Board of Registration for Land Surveyors or, by a Decree of a Court of law:

A. Description of original monument and accessories and/or subsequent restoration:

Available Information: Information on file with the Michigan Department of Transportation.

B. Description of corner evidence found and/or method applied in restoring or re-establishing corner:

Found: 3/8" Rod in Bit. Pavement at Intersection of C3 Mile and Chesterfield Roads, Checked location of monument with information on file, held Rod.

C. Description of monument for corner and accessories established to perpetuate locating the position of the corner:

3/8" Rod in Bit. Pavement at NW Corner Section 20.

- S 25 E - 60.20' - E. Pole "Street Light.
- S 45 W - 52.95' - E. Pole.
- W 40 W - 72.98' - T. Pole.
- N 50 E - 73.13' - T. Pole.

SIGNED BY Wynon L. Petrie DATE 11/26/79
MICHIGAN DEPARTMENT OF TRANSPORTATION
SURVEYOR'S MICHIGAN REGISTRATION NO. 19841

FOR STATE AND UNITED STATES AGENCIES:

SIGNED BY _____ DATE _____
CHIEF OF SURVEY PARTY

APPROVED AND SIGNED BY _____ DATE _____
MICHIGAN REGISTERED LAND SURVEYOR (SEAL)

SURVEYOR'S MICHIGAN REGISTRATION NO. _____

00963

Form 3 North Range 14 East

40.46 a W. Oak 24 in diam
75.00 a marsh
80.00 Set post for section 16, 17, 19, 20
from which a Birch 6 in diam bears
N 52 E 17 links dist - also a B. Oak
12 in diam bears S 33 E 14 links dist
1st half mile level and dry good 2nd
rate - last half mile same as first
Timber W. Oak Beech Sugar Elm &
Undergrowth Hornwood Birch &c.

West On Roadway between 18 & 17

250 Left the marsh
110.00 Set temporary half mile post
79.80 Intersected Post Charnocky 15 links
N of corner. Land level and dry
good 2nd rate Timber W. Oak Beech
Sugar & Undergrowth Spruce &c.

East Connected between 18 & 17

39.20 Set 14 section post at average distance
on true line from which a maple
14 in diam bears N 33 W 13 links &
also an Ironwood 6 in diam
bears N 40 W 13 lks dist -
79.80 To section corner

South Between sections 19 & 20

780 Marsh left it
18.70 a Burr Oak 36 in diam
110.00 Set half mile post from which
a W. Oak 24 in diam bears N 85 E
6 links dist - also a W. Oak 36 in diam
bears N 53 W 19 links dist -
65.10 a Run 11 links wide S.E.

Town 3 North Range 14 West

66.70 a B. Ash 20 ins diam
 68.10 a Run of licks wide course S.W.
 70.00 Set post for sections 19, 20, 21, 30 from
 which an Elm 12 in diam bears S 77 E.
 7 licks also a Elm 10 in diam bears
 N 19 E = 2.3 licks dist
 1st half mile wet 2nd rate last half
 mile dry good 2nd rate
 Timber W Oak Beech Sugar
 Undergrowth Ironwood Hornbeam etc

West On Random between 19 & 30

25.00 a Run 3 licks wide S.E.
 40.00 Set temporary half mile post
 79.89 Intersect West boundary 13 licks North of corner
 Land level and dry good 2nd rate
 Timber W Oak R Oak Beech Sugar
 Undergrowth Beech Hornbeam etc

East Correlat between S 19 & 30

39.74 Made 4th Section Corner on an Ironwood
 5 ins diam at average distance on true
 line
 77.87 Go Section Corner

South Belian Sections 30 & 29

38.40 a Poplar 30 ins diam
 40.00 Set half mile post from which a
 Hickory 14 ins diam bears S 70 E 10
 licks dist also a W Oak 10 in diam
 bears S 77 E 11 licks d.
 67.00 a B. Ash 18 ins diam
 80.00 Made corner for sections 31, 32, 30, 29
 on a B. Ash 6 ins diam 1st half mile wet 2nd rate
 last half mile dry wet 3rd rate

(Town 3 North Range 14 East)

48.25 a Run of lines wide corner &
 60.10 a B. Ash 18 ins diam
 10.50 Set post for Section 17, 16, 21, 20
 Ash 11 inch a Poplar 28 ins diam
 bears & 20 & 14 lines dist also a
 Maple 18 in diam bears & 45 & 11
 lines dist - 1st half mile level and dry
 good 2nd rate last half mile level
 level mostly dry 2nd rate
 Timber Poplar W. Oak Beech Sugar
 Elm & Undergrowth Spices Birch &c

West On Runway between S. 17 & 20
 110.00 Set temporary half mile post
 80.50 Distinct West boundary 51 lines south corner
 level level and met 3rd rate
 Timber B. Ash Beech Birch &
 Undergrowth B. Ash

East Corrected between S. 17 & 20
 40.25 Made 1/4 Section corner on a Sugar tree
 18 ins at average distance collum line
 80.50 To Section corner

South Between Sections 17 & 3
 35.63 a W. Oak 8 ins diam
 40.00 made half mile corner on a
 B. Ash 5 ins diam
 118.69 on Elm 36 ins diam
 65.85 a Pond
 67.00 Left Pond
 80.00 Made corner for Section 11, 3, 8, 10 on a
 Beech 12 ins diam 1st half mile level
 and dry good 2nd rate last half mile post met
 2nd rate Timber W. Oak Beech B. Ash Elm Spruce &c
 Undergrowth B. Ash Hornbeam

CHEST. C-7

T. 3 N. R. 14 E.

MONUMENT WITNESSES RECORD

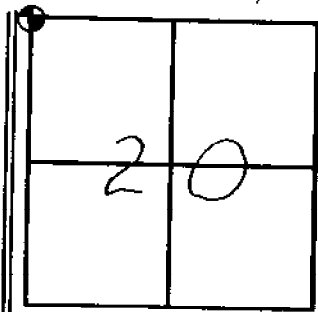

Chesterfield



SEC. NO. 20 FILE NO. 89

DESCRIPTION

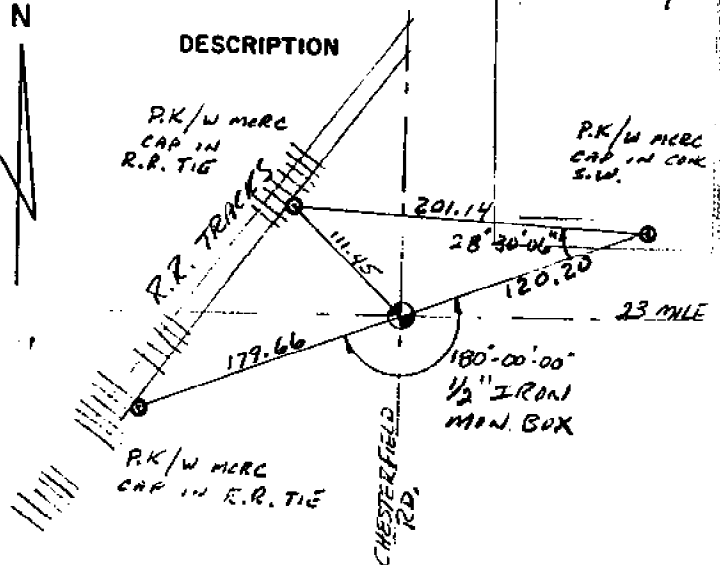

MACOMB COUNTY ROAD COMMISSION

Randy Campbell
SURVEY CHIEF

11-16-93
DATE

7-23-97
 12MB, CH.
 7/23/97

C-7 CHESTERFIELD

FD. 3/4" P.E. w/ MICHIGAN Co. ROAD. CAP

1. 30° 79.57 ^{FD} P.K. w/ TAG * 34970
IN S.E. FACE V.P.
2. 60° 120.25' FD. P.K. w/ TAG MCRC &
CONT. WALK IN JOINT
3. 135° 70.89' F.D. P.K. w/ TAG * 34970
IN N.E. FACE V.P.
4. 240° 116.44' FD. P.K. w/ TAG * 34970
IN N.W. FACE V.P. w/ LIGHT

XC 2 → C-7

C-7	00-00-00	120.25
1	38-00-30	65.62
3	325-59-00	122.03
4	358-32-40	236.61

90° = 207-50-20 236.605

Book # 1208

XC 2 → CARVER
 00-00-00

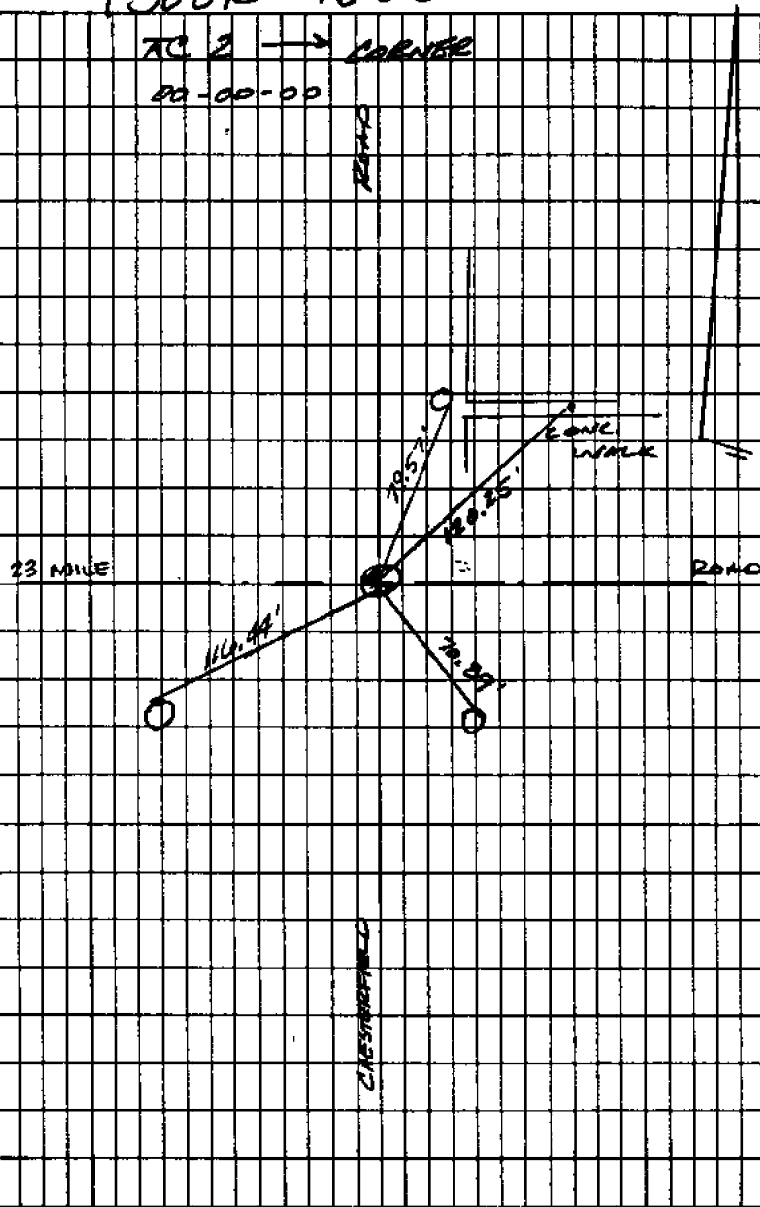

LAND CORNER RECORDATION CERTIFICATE
Filing Requirement of Act 74, Mich. P.A. 1970

94 DEC 14 AM 10:56

CARMEY & BAUGH
REGISTERED DEEDS
M&C COUNTY, MI

corners in

MACOMB

(County)

Located In:

CHESTERFIELD

Corner Code #

C-7

Public Land Survey

T 3N R 14E

T R

T R

T R

Property Controlling
in Section

S T R

S T R

Miscellaneous

S T R

Property in Sec.

S T R

LIBER 6527 PAGE 866

Register of Deeds Stamp & File Number

Lot No. _____, Recorded Plat _____

Private Claims _____

A	B	C	D	E	F	G	H	I	J	K	L	M
2	8	5	4	3	2	1						
3												
4	7	8	9	10	11	12						
5												
6	18	17	16	15	14	13						
7												
8	19	20	21	22	23	24						
9												
10	30	29	28	27	26	25						
11												
12	31	32	33	34	35	36						
13												

STEVEN E. DUNN, in a field survey on APRIL 4, 1994, hereby certify that under requirements of P.A. 74, Michigan P.A. of 1970, the corner points mentioned in lines 1 and 2 above were in conformance with regulations and rules therefore required in the current manual of survey instructions of the United States Department of Interior, Bureau of Land Management or by a decree of a Court of Law and for that the corner points mentioned in lines 3, 4 and 5 above were in conformance with the rules of the Michigan Board of Land Surveyors or by a Decree of a Court of Law; established, established, monumented, re-monumented, recovered, found as expressed below:

NOTE: Not more than 4 corners, all in the same town and range, may be recorded on this certificate

Description of original monument and accessories and/or subsequent restoration:

GLO POST - NO EVIDENCE OF ORIGINAL CORNER FOUND
GLO ORIGINAL SURVEY PERFORMED BY PRESTON 2-18-1818

ACCEPTED BY THE MACOMB COUNTY SURVEY PEER GROUP AS THE OFFICIAL CORNER UNDER MICHIGAN PUBLIC ACT 345 OF 1980 AT A MEETING HELD ON 10-18-94
William E. Soderberg
WILLIAM E. SODERBERG, P.S., CHAIRMAN

CERTIFICATE OF SURVEY

L. 3217, P. 684 HERBERT J. KOBS, #14097 MARCH 17, 1980
L. 3265, P. 960 ROBERT L. KREGER, #24601 SEPTEMBER 10, 1980

L.C.R.C.

L. 3203, P. 361 MYRON L. PETRIE, #19841 FOUND 3/8" IRON BAR
L. 3217, P. 666 HERBERT J. KOBS, #14097 FOUND 3/8" IRON BAR
L. 4487, P. 202 DONALD A. GORMAN, #17622 FOUND 3/8" IRON BAR
L. 4662 P. 740 MARTIN C. DUNN, #30081 NOT LISTED

DATE

JANUARY 22, 1980
MARCH 13, 1980
AUGUST 8, 1988
JUNE 12, 1989

Description of corner evidence found and/or method applied in restoring or reestablishing corner:

C-7 SECTION CORNER

FOUND 3/8" IRON ROD IN MONUMENT BOX. VERIFIED LOCATION BY COMPARING FOUND WITNESSES OF L.C.R.C.'s AS LISTED BELOW.

FOUND WITNESSES

L. 4662 P. 740 N.85°W. 105.91' "+" CUT ON TOP OF SOUTHWEST BOLT OF BASE OF RAILROAD SIGNAL POLE
S.45°W. 53.47' FORM NAIL AND WASHER IN NORTHWEST FACE OF UTILITY POLE

FIELD MEASUREMENTS AND RECORDED DISTANCES

C-7 TO C-6 2429.72 (M.) 2640.00' G.L.O. (R.)
C-7 TO D-7 2917.25' (M.) 2656.50' G.L.O. (R.)

Description of monument for corner and accessories established to perpetuate locating the position of the corner:

C-7 T.3N., R.14E I REPLACED 3/8" IRON ROD WITH 3/4" x 24" IRON ROD WITH 2" DIAMETER ALUMINUM CAP STAMPED "MACOMB COUNTY MONUMENT MI. ACT 345 #28408" IN AN EXISTING MONUMENT

WITNESSES

N.85°W. 105.91' FOUND "+" CUT ON TOP OF SOUTHWEST BOLT OF BASE OF RAILROAD SIGNAL POLE
S.45°W. 53.47' FOUND FORM NAIL AND WASHER IN NORTHWEST FACE OF UTILITY POLE



22-141 50 SHEETS
22-142 100 SHEETS
22-144 200 SHEETS



SEC 18

40.00 (GLO 2640.00)
2829.72M

CHESTERFIELD RD.

SEC. 17

40.25 GLO (2656.50)
2917.25M

C-7

M-29 (23 MILE ROAD)

SEC. 20



Orlando

Township N^o III North, Range N^o XIV East

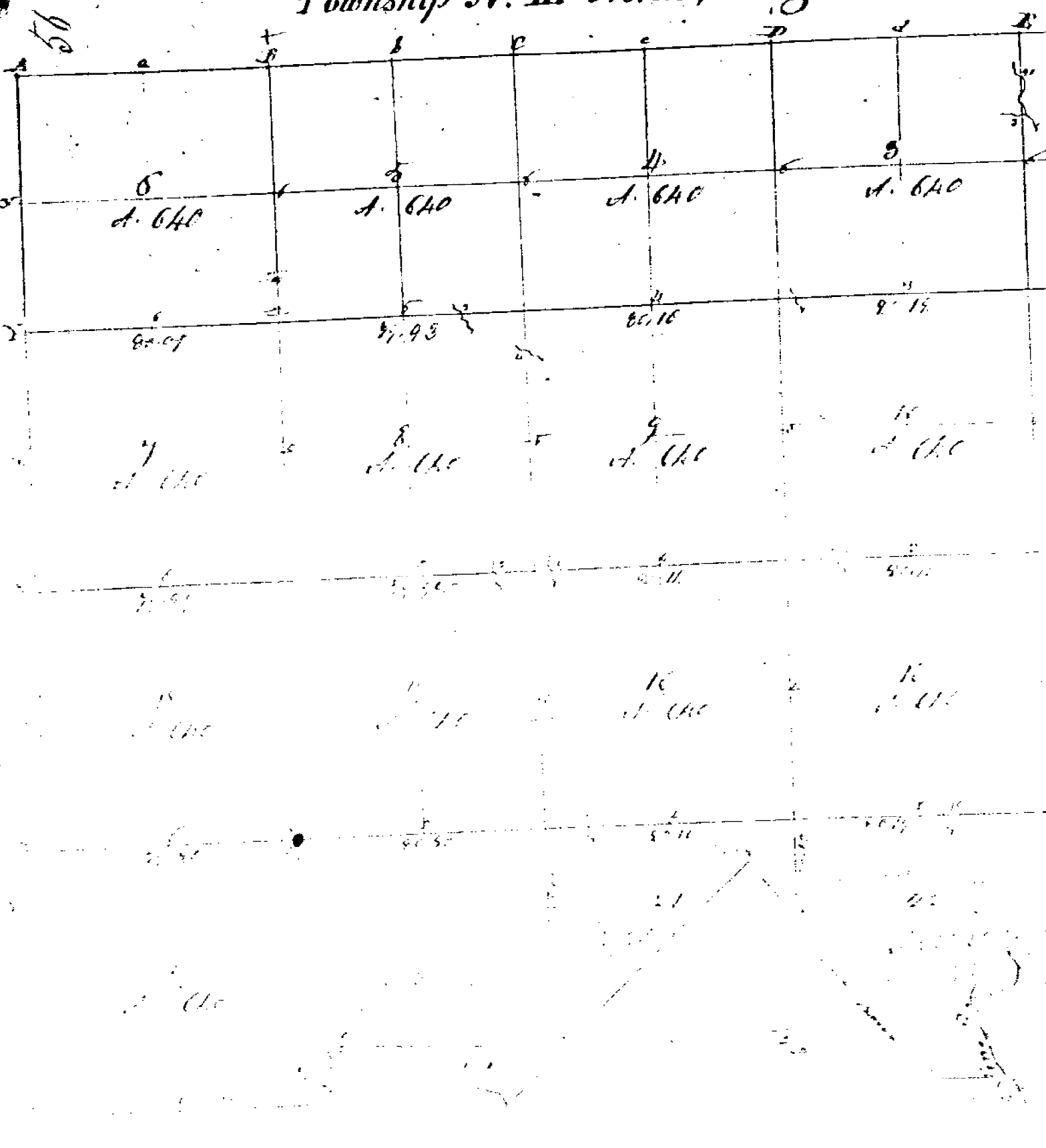

total

570

of the Mer. (Mich. Ter.)

