

LAND CORNER RECORDATION CERTIFICATE
Filing Requirement of Act 74, Mich. P.A. 1970

For corners in

<u>Macomb</u> (County)	Located In: <u>Chesterfield</u> Twp.	Corner Code # <u>C-3</u>
1. Public Land Survey	<u>T-3-N R-14-E</u>	<u>C-3</u>
	T _____ R _____	_____
	T _____ R _____	_____
	T _____ R _____	_____
2. Property Controlling in Section	S _____ T _____ R _____	_____
	S _____ T _____ R _____	_____
3. Miscellaneous Property in Sec.	S _____ T _____ R _____	_____
	S _____ T _____ R _____	_____

Register of Deeds Stamp & File Number

4. Lot No. _____, Recorded Plat _____

5. Private Claims _____

I, John N. Redash, in a field survey on October 16, 1997 do hereby state that under requirements of P.A. 74, Michigan P.A. of 1970, the corner points mentioned in lines 1 and 2 above were in conformance with regulations and rules therefore as required in the current manual of survey instructions of the United States Department of the Interior, Bureau of Land Management or by a decree of a Court of Law and /or that the corner points mentioned in lines 3, 4 and 5 above were in conformance with the rules of the Michigan Board of Land Surveyors or by a Decree of a Court of Law; established, re-established, monumented, recovered, found as expressed below:

NOTE: Not more than 2 corners, all in the same town and range, may be recorded on this certificate.

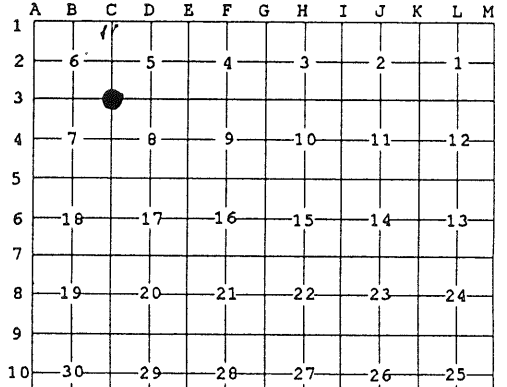

ACCEPTED BY THE MACOMB COUNTY SURVEY BOARD AS THE OFFICIAL CORNER UNDER MICHIGAN PUBLIC ACT 346 OF 1990 AT A MEETING HELD ON 13/11/1997
William E. Soderberg
 WILLIAM E. SODERBERG, P.S., CHAIRMAN

A. Description of original monument and accessories and/or subsequent restoration:

1817	set post	G.L.O. Notes	W. Preston	N/A	N/A
1984	1/2" Iron rod	Survey	G. Dely	#5234	L3684, P876
1986	1/2" Iron rod	L.C.R.C.	R. Donnelly	#21563	L4105, P602
1986	1/2" Iron rod	Survey	R. Donnelly	#21563	L4105, P604
1986	1/2" Iron rod	Survey	H. Kobs	#14097	L4220, P471
1987	1/2" Iron	L.C.R.C.	H. Kobs	#14097	L4220, P492
1988	1/2" Iron rod	Survey	M. Dunn	#30081	L4484, P587
1989	1/2" Iron rod	L.C.R.C.	R. Donnelly	#21563	L4723, P620
1993	1/2" Iron with cap (not legible)	L.C.R.C.	G. Platz	#38121	L6185, P654

B. Description of corner evidence found and/or method applied in restoring or reestablishing corner:

A 1/2" Iron rod in gravel road at the intersection of 25 Mile Road and Chesterfield Road currently occupies this corner. The following witness ties were used to recover and verify its position; current measurements match the following ties: 2 ties from L.C.R.C. L3684, P876; 2 ties from L4220, P471 and L.C.R.C. L4220, P492; 4 ties from L.C.R.C. L6185, P654. Field observations were obtained between the following corners:

B-3 to C-3	C-3 to C-4
2669.59 meas.	2687.17 meas.
2669.58 Rec. Survey L4220, P471	2686.94 Rec. Survey L3684, P876
	2687.05 Rec. Survey L4105, P604
	2686.62 Rec. Survey L4484, P587

C. Description of monument for corner and accessories established to perpetuate locating the position of the corner:

I replaced the 1/2" iron rod in gravel road with a 3/4" X 24" iron rod with a 2" aluminum disk stamped "Macomb County Monument MI Act 345 #37281". Witness ties are as follows:

Due North	32.79'	Found 1/2" iron
N. 51° E.	37.25'	Found P.K. Nail and tag #21563 NW face U-pole
S. 46° E.	72.69'	Found P.K. Nail and Tag #21563 SW face wood fence post
S. 53° W.	61.08'	Found P.K. Nail and tag #21563 NW face U-pole

The selected location is accepted by me and generally accepted by Professional Surveyors as the best available evidence of the position of the original corner.

Signed by John N. Redash
 Surveyor's Michigan License No. 37281

Date December 16, 1997

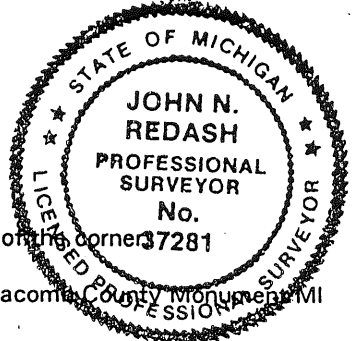

NORTH EAST COR. SEC. 7, T3N R14E

C-3

K. SIROIS
N. HOLLS
10/17/97
50° SURVEY
1997
MCCOMB
REMAN.



FD. P.K. NAIL
w/ TAG # 21563
IN NW FACE
OF UTILITY POLE

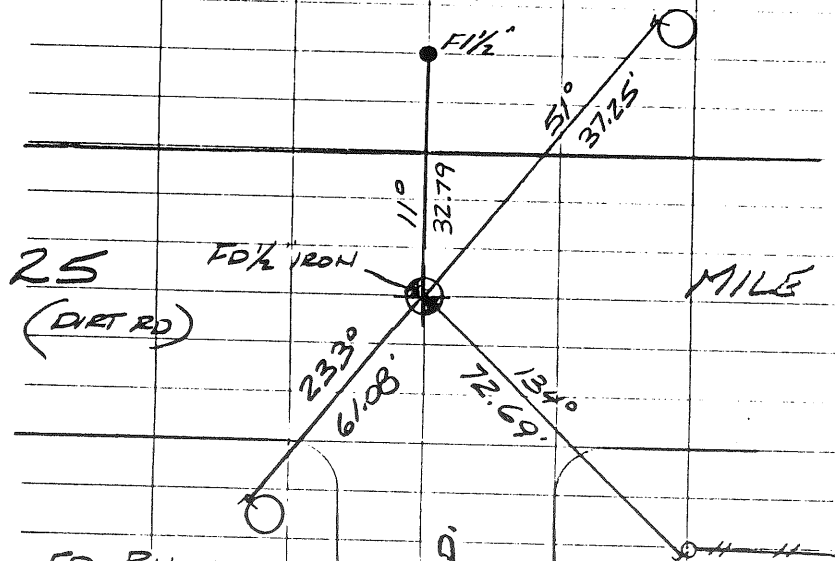

2.5
(DIET RD)

MILE

FD. P.K. NAIL
w/ TAG # 21563
IN NW FACE
OF UTILITY
POLE

CHESTERFIELD RD.

FD. P.K. NAIL
w/ TAG # 21563
IN SW FACE
OF WOOD
FENCE POST.

EAST 1/4 COR SEC 7, -T3N R14E

C-4
K. SIROIS
N. HOLLS
10/17/97



FD. P.K. NAIL
w/ SWIM TAG
1" S.W. FACE
OF 8" BOX EWER

FD. P.K. NAIL
w/ MCR TAG
1" S.W.
FACE OF
UTILITY POLE

NE COR
COR

1/4 AC

FD. P.K. NAIL
SOUTH FACE
OF UTILITY
POLE

FD. P.K.
NAIL w/ TAG
3386 IN
NW FACE
OF UTILITY POLE

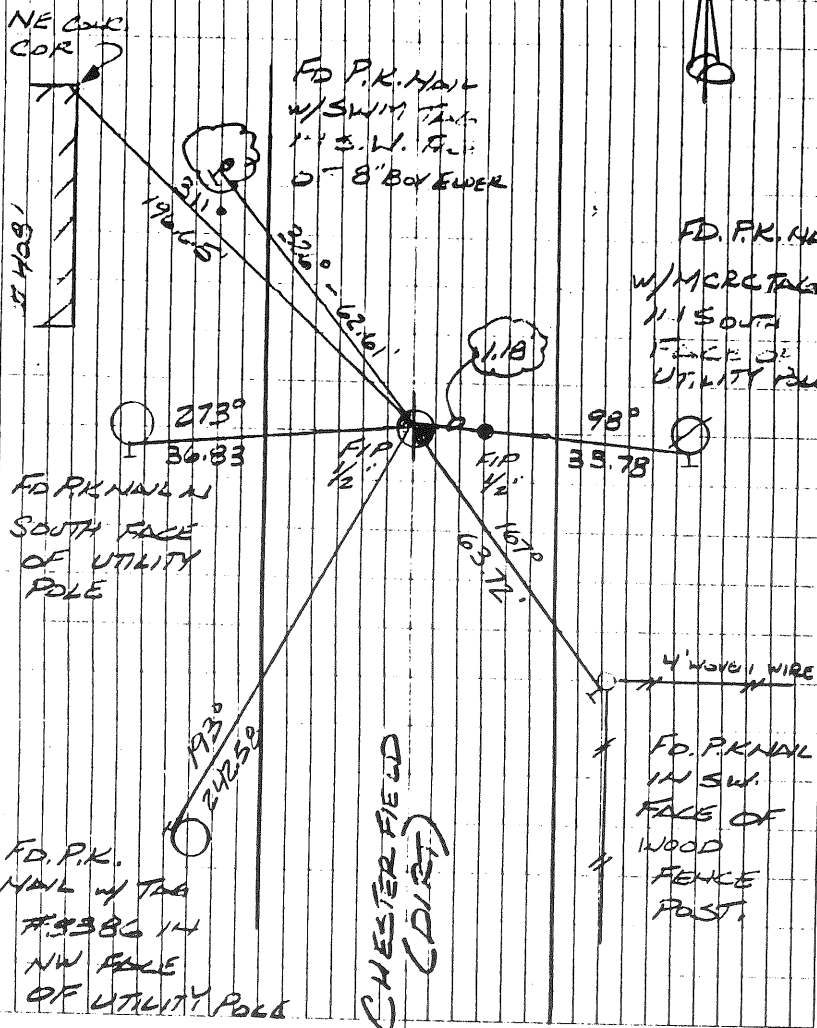

Rd.

CHESTERFIELD
(DIET)

4' WOOD WIRE

FD. P.K. NAIL
IN SW.
FACE OF
WOOD
FENCE
POST.

1266 / 50

TC @ 12 BS 13 w/ 0°00'00"

BD 0°00'00" ^{52.5}
R 179-59-45

DIST. REMARKS
2669.59 B-3

HD 270-02-15
R 90-02-06 ^{10.5}

2687.17 C-4

MEAN ~~270-02-15~~ = 270-02-18 2687.17

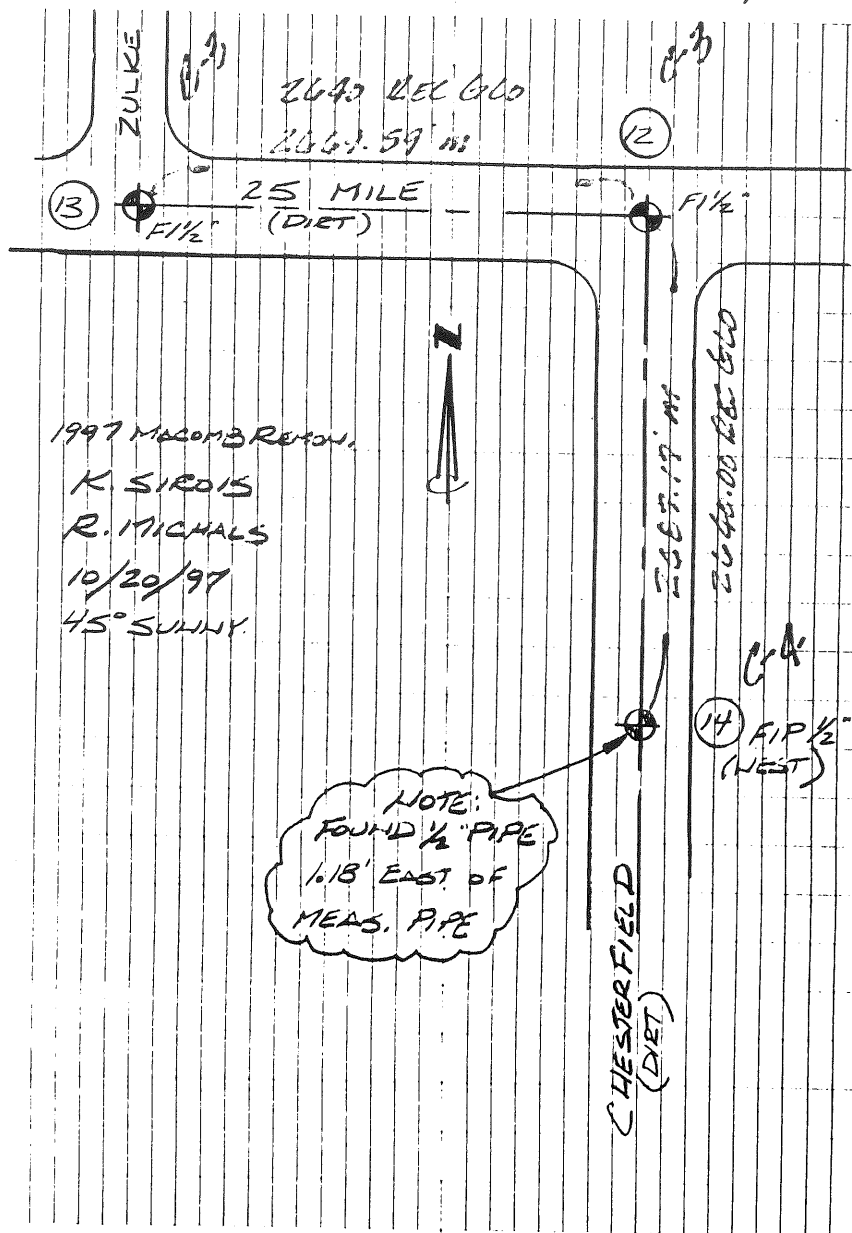

LAND CORNER RECORDATION CERTIFICATE
Filing Requirement of Act 74, Mich. P.A. 1970

C006941

or corners in

Macomb Located In: _____ Corner Code # _____
 (County)

Public Land Survey T 3N R 14E _____ C-4 _____
 T _____ R _____ C-3 _____
 T _____ R _____ _____
 T _____ R _____ _____

1. Property Controlling S _____ T _____ R _____
 in Section S _____ T _____ R _____

2. Miscellaneous S _____ T _____ R _____
 Property in Sec. S _____ T _____ R _____

3. Lot No. _____, Recorded Plat _____

4. Private Claims _____

LIBER **06185PG654**

Register of Deeds Stamp & File Number

George M. Platz, in a field survey on March 23, 19 93,
 do hereby certify that under requirements of P.A. 74, Michigan P.A. of 1970, the corner points mentioned
 in lines 1 and 2 above were in conformance with regulations and rules therefore as required in the
 current manual of survey instructions of the United States Department of the Interior, Bureau of Land
 Management or by a decree of a Court of Law and /or that the corner points mentioned in lines 3, 4 and 5
 above were in conformance with the rules of the Michigan Board of Land Surveyor or by a Decree of a
 Court of Law; established, re-established, monumented, re-monumented, recovered, found as
 expressed below:

A	B	C	D	E	F	G	H	I	J	K	L	M
2	6	5	4	3	2	1						
3		●										
4	7	●	8	9	10	11	12					
5												
6	18	17	16	15	14	13						
7												
8	19	20	21	22	23	24						
9												
10	30	29	28	27	26	25						
11												
12	31	32	33	34	35	36						
13												

Chesterfield Township

NOTE: Not more than 4 corners, all in the same town and range, may be recorded on this certificate.

A. Description of original monument and accessories and/or subsequent restoration:

C-4 Found 1/2" Iron Pipe
 Az. 95°, 33.87'; PK nail with MCRC tag in power pole
 Az. 164°, 63.39'; PK nail in west face fence post
 Az. 270°, 36.94'; Nail in south side power pole
 Az. 320°, 73.47'; PK nail in south face fence post
 Land Corner Recordation Certificate L.04723, P.620 Macomb County Records

C-3 Found 1/2" Iron Rod at Chesterfield Road and 25 Mile Road
 Az. 1°, 32.93'; 1/2" Iron Rod with Cap #14760
 Az. 40°, 37.37'; Set PK nail with RJD flasher in northwest face of power pole
 Az. 122°, 72.40'; Set PK nail with RJD flasher in west face fence post
 Az. 222°, 60.99'; Set PK nail with RJD flasher in northwest face power pole
 Land Corner Recordation Certificate L.04723, P. 620 Macomb County Records

94 JAN 11 AM 2:00
 CARROLL A. BAUGH
 REGISTER OF DEEDS
 MACOMB COUNTY, MI

3. Description of corner evidence found and/or method applied in restoring or reestablishing corner:

C-4 Found 1/2" pipe in approximate centerline of Chesterfield Road. This point fits a survey performed by Raymond J. Donnelly and Associates (Job #86016) and is the same point as recorded in L.C.R.C. L.3055, P.816, Macomb County Records. This point also fits the monumented westerly line of "Bertrand Subdivision" (L.31, P. 42 Macomb County Plat Records) as field surveyed by Spalding, DeDecker and Associates (found monuments are 42.6' off section line). Note: A 1/2" iron rod is located 0.16' north and 1.18' east of this pipe and appears to have been used by others,

C-3 Found 1/2" Iron Rod with cap (not legible) in intersection of Chesterfield Road and 25 Mile Road from above accessories

C. Description of monument for corner and accessories established to perpetuate locating the position of the corner:

C-4 East 1/4 Corner of Section 7, found 1/2" Pipe
 East 1.18' Found 1/2" Iron Rod
 Az. 100°, 33.75'; Found PK nail with MCRC tag in south face of Utility Pole
 Az. 168°, 63.54'; Found PK nail in west face of wood fence post
 Az. 194°, 242.57'; Set PK nail with tag #8386 in northwest face of Utility Pole
 Az. 274°, 36.83'; Found PK nail in south face of Utility Pole
 Az. 308°, 196.64'; Northeast concrete corner of house #4081

C-3 Northeast corner Section 7, found 1/2" iron with cap (not legible)
 Az. 7°, 32.79'; 1/2" Iron Rod
 Az. 47°, 37.27'; Found PK nail with washer #21563 in northwest face of Utility Pole
 Az. 130°, 72.58'; Found PK nail with washer #21563 in southwest face of fence post
 Az. 229°, 61.00'; Found PK nail with washer #21563 in northwest face of Utility Pole

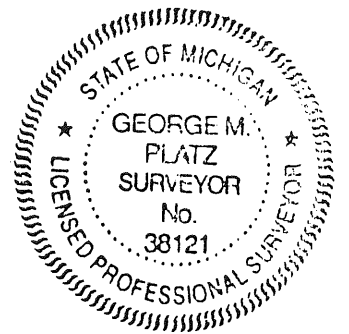

Signed by George M. Platz Date 12-23-93
 Surveyor's Michigan License No. 38121

FORM APPROVED BY MICHIGAN STATE BOARD OF LAND SURVEYORS, JAN. 28, 1971

Spalding, DeDecker & Associates Inc.
 655 W. 13 Mile Road
 Madison Heights, MI 48071

REVISED MAY 14, 1975
 REVISED JAN., 1983

SM93-16 **01956**

93

GEOLOGICAL SURVEY

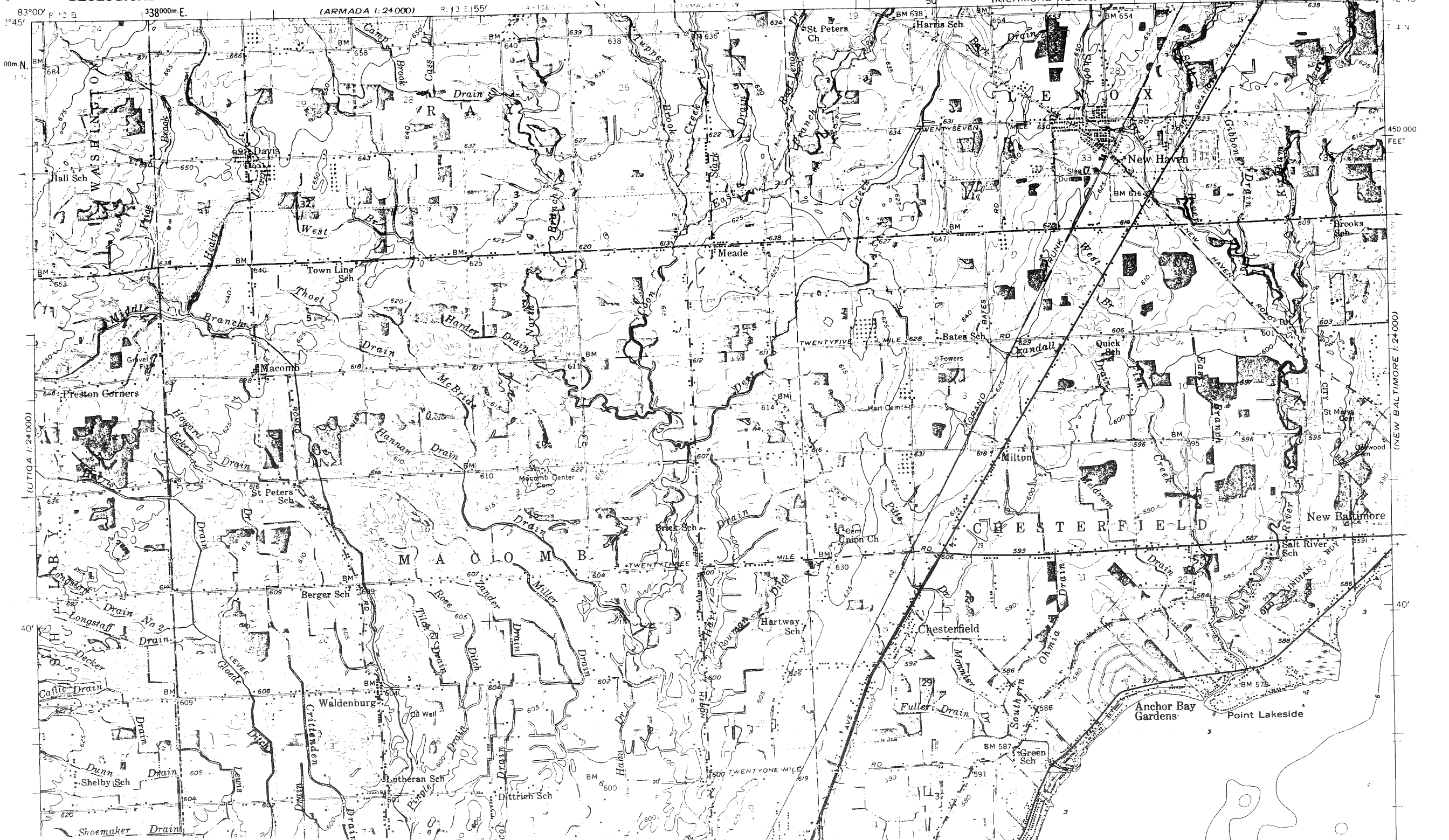

83°00' W. 12 E. 338000m. E. (ARMADA 1:24000) R. 13 E. 155'

50' (RICHMOND 1:24000) R. 14 W. 740000 FEET 82°45' W. 42°45' N.

(LITIGA 1:24000)

(NEW BALTIMORE 1:24000)

40'

40'

00m. N.

450 000 FEET

Shoemaker Drain

Dunn Shelby Sch

Castle Drain

Decker Drain

Longstaff Drain No 2

Levens Gloede

Waldenburg

Crittenden Drain

Ohl Well

Lutheran Sch

Purple Drain

Dittrich Sch

Hahn Drain

Hibon Drain

Southwestern

Fuller Drain

Green Sch

Anchor Bay Gardens

Longstaff Drain

Decker Drain

Castle Drain

Levens Gloede

Waldenburg

Crittenden Drain

Ohl Well

Lutheran Sch

Purple Drain

Dittrich Sch

Hahn Drain

Hibon Drain

Southwestern

Fuller Drain

Green Sch

Anchor Bay Gardens

Point Lakeside

Old Indian Rd

Salt River Sch

New Baltimore

Preston Corners

Howard Eaker Drain

St Peters Sch

Macomb Center

Berger Sch

Trick Drain

Rose Drain

Zander Drain

Miller Drain

Hartway Sch

Union Ch

Chesterfield

Milton

Ohmia Drain

Field Drain

Quick Sch

St Marks Ch

St Johns Ch

St Marys Ch

Brooks Sch

Macomb

Thoel Sch

Macomb Center

Berger Sch

Trick Drain

Rose Drain

Zander Drain

Miller Drain

Hartway Sch

Union Ch

Chesterfield

Milton

Ohmia Drain

Field Drain

Quick Sch

St Marks Ch

St Johns Ch

St Marys Ch

Brooks Sch

Macomb

Thoel Sch

Macomb Center

Berger Sch

Trick Drain

Rose Drain

Zander Drain

Miller Drain

Hartway Sch

Union Ch

Chesterfield

Milton

Ohmia Drain

Field Drain

Quick Sch

St Marks Ch

St Johns Ch

St Marys Ch

Brooks Sch

Washington Ave

Washington Ave

Washington Ave

Washington Ave

Washington Ave

Washington Ave

Washington Ave

Washington Ave

Washington Ave

Washington Ave

Washington Ave

Washington Ave

Washington Ave

Washington Ave

Washington Ave

Washington Ave

Washington Ave

Washington Ave

Washington Ave

Washington Ave

Washington Ave

Washington Ave

Washington Ave

Washington Ave

Washington Ave

Washington Ave

Washington Ave

Washington Ave

Washington Ave

Washington Ave

Washington Ave

Washington Ave

Washington Ave

Washington Ave

Washington Ave

Washington Ave

Washington Ave

Washington Ave

Washington Ave

Washington Ave

Washington Ave

Washington Ave

Washington Ave

Washington Ave

Washington Ave

Washington Ave

Washington Ave

Washington Ave

Washington Ave

Washington Ave

Washington Ave

Washington Ave

Washington Ave

Washington Ave

Washington Ave

Washington Ave

Washington Ave

Washington Ave

Washington Ave

Washington Ave

Washington Ave

Washington Ave

Washington Ave

Washington Ave

Washington Ave

Washington Ave

Washington Ave

Washington Ave

Washington Ave

Washington Ave

Washington Ave

Washington Ave

Washington Ave

Washington Ave

Washington Ave

Washington Ave

Washington Ave

Washington Ave

Washington Ave

Washington Ave

Washington Ave

Washington Ave

Washington Ave

Washington Ave

Washington Ave

Washington Ave

Washington Ave

Washington Ave

Washington Ave

Washington Ave

Washington Ave

Washington Ave

Washington Ave

Washington Ave

Washington Ave

Washington Ave

Washington Ave

Washington Ave

Washington Ave

Washington Ave

Washington Ave

Washington Ave

Washington Ave

Washington Ave

Washington Ave

Washington Ave

Washington Ave

Washington Ave

Washington Ave

Washington Ave

Washington Ave

Washington Ave

Washington Ave

Washington Ave

Washington Ave

Washington Ave

Washington Ave

Washington Ave

Washington Ave

Washington Ave

Washington Ave

Washington Ave

Washington Ave

Washington Ave

Washington Ave

Washington Ave

Washington Ave

Washington Ave

Washington Ave

Washington Ave

Washington Ave

Washington Ave

Washington Ave

Washington Ave

Washington Ave

Washington Ave

Washington Ave

Washington Ave

Washington Ave

Washington Ave

Washington Ave

Washington Ave

Washington Ave

Washington Ave

Washington Ave

Washington Ave

Washington Ave

Washington Ave

Washington Ave

Washington Ave

Washington Ave

Washington Ave

Washington Ave

Washington Ave

Washington Ave

Washington Ave

Washington Ave

Washington Ave

Washington Ave

Washington Ave

Washington Ave

Washington Ave

Washington Ave

Washington Ave

Washington Ave

Washington Ave

Washington Ave

Washington Ave

Washington Ave

Washington Ave

Washington Ave

Washington Ave

Washington Ave

Washington Ave

Washington Ave

Washington Ave

Washington Ave

Washington Ave

Washington Ave

Washington Ave

Washington Ave

Washington Ave

Washington Ave

Washington Ave

Washington Ave

Washington Ave

Washington Ave

Washington Ave

Washington Ave

Washington Ave

Washington Ave

Washington Ave

Washington Ave

Washington Ave

Washington Ave

Washington Ave

Washington Ave

Washington Ave

Washington Ave

Washington Ave

CHESTERFIELD T.3N.-R.14-15E.

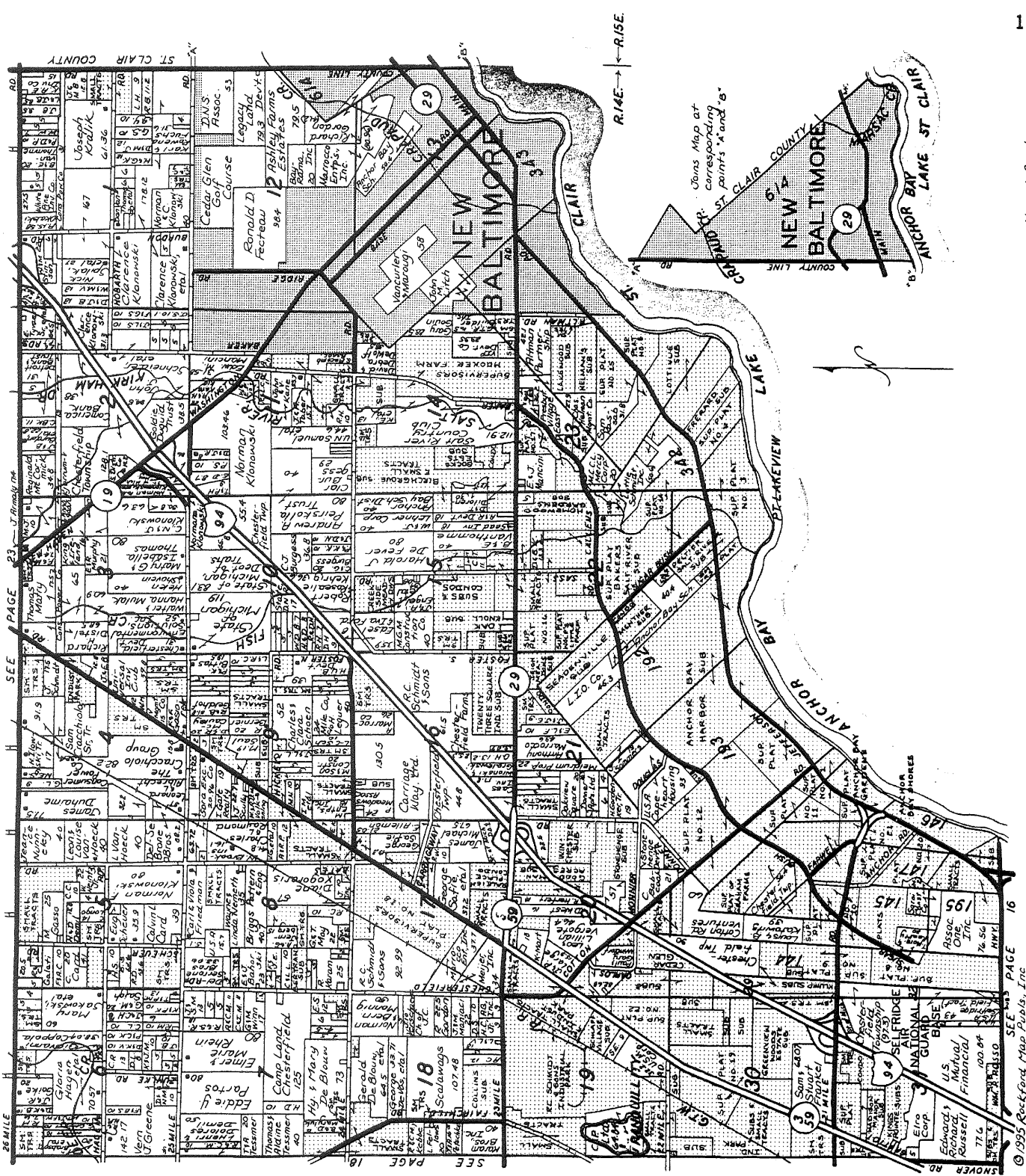



MEMBER FDIC

Citizens State Bank

NEW BALTIMORE, MICHIGAN

Serving The Anchor Bay Area For Over 70 Years

725-2291

MAIN OFFICE
51066 Washington Street

CHESTERFIELD BRANCHES
32900 Twenty-Three Mile Road
47011 Sugarbush at 21 Mile

ANCHORVILLE
9764 Dixie Highway

SHELBY TOWNSHIP
48945 Hayes Road at 22 Mile
(810) 412-9500

Reproduced with permission of Rockford Map Publishers, Inc.
Rockford, Illinois

CHESTER

LIBER 3684

37014 KELLY RD.
MT. CLEMENS, MICH. 48043

Certificate of Survey

PHONE NUMBER
468-6113/
A891586

RECORDED IN MACOMB COUNTY
RECORDS AT: **3:00 P.** M.

OCT 10 1984

Edna M. ...

CLERK - REGISTER OF DEEDS
MACOMB COUNTY, MICHIGAN

SEE SHEET 2 FOR PROPERTY DESCRIPTIONS



C-3
N.W. CORNER OF
SECTION 8, T.3N., R.14E.
CHESTERFIELD TWP., MACOMB CO., MICH.
FD. 1/2" IRON ROD

NORTH - 28.65' - S.E. COR. 4" x 4" POST
N. 25° E. - 37.45' - NAIL & CAP E.S. OF POWER POLE ✓
S. 45° W. - 61.12' - " " S.E. SIDE POWER POLE ✓
S. 70° E. - 57.92' - ⚡ OF METAL STREET POST

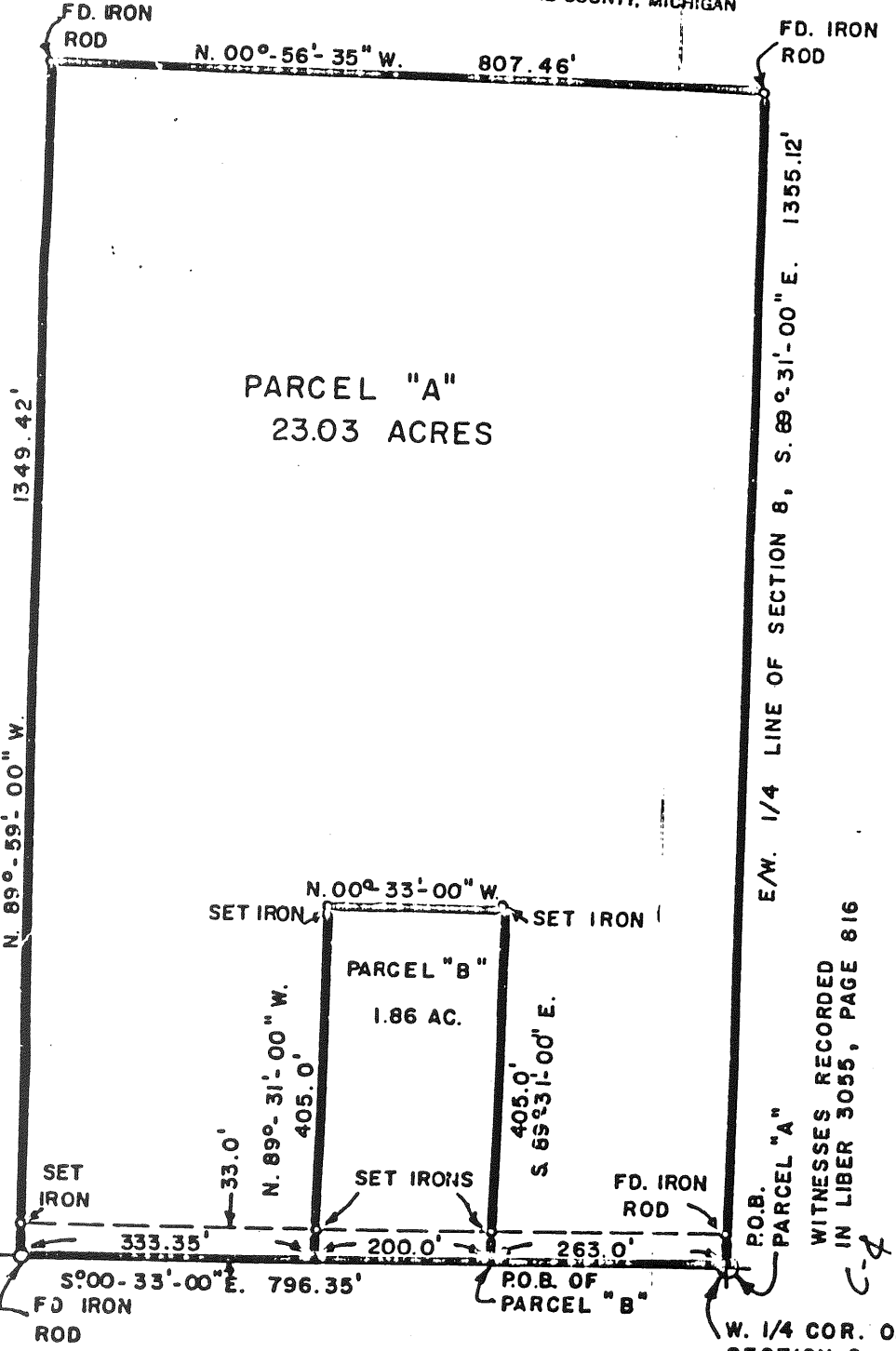

1890.59'
WEST LINE OF SECTION 8

CHESTERFIELD ROAD

W. 1/4 COR. OF SECTION 8
FD. 1/2" IRON PIPE

WITNESSES RECORDED
IN LIBER 3055, PAGE 816



CERTIFIED TO **Eugene Bahorski**
ADDRESS **54130 Chesterfield Rd.**
CITY & STATE **Mount Clemens, Mich. 48045**
DATE SURVEYED **Sept. 21, 1984**

SCALE 1" EQUALS 200'



DRW. N° - C 2504 - 84

I hereby certify that I have surveyed, mapped the land above and/or described, and that the ratio of closure on the trigonometrical field observations of such survey was 1/10,000 and that all of the requirements of Public Act 132, of 1970 have been compiled with.

Bearings shown on this survey were determined as follows:
From Descriptions of adjoining Properties.

George F. Daly
GEORGE F. DALY #5244 REGISTERED LAND SURVEYOR

Ret 37014 Kelly, Mt Clemens, 48043

84

PROPERTY DESCRIPTIONPARCEL "A"

A parcel of land of part of the S.W. $\frac{1}{4}$ of the N.W. $\frac{1}{4}$ of Section 8, T.3N., R.14E., Chesterfield Township, Macomb County, Michigan, described as follows:

Beginning at the West $\frac{1}{4}$ corner of said Section 8 and thence along the East and West $\frac{1}{4}$ line of Section 8 S.89°31'00"E. 1355.12 feet measured to an iron rod; thence N.00°56'35"W. 807.46 feet measured to an iron rod; thence N.89°59'00"W. 1349.12 feet to the West line of Section 8; thence along the West line of Section 8 S00°33'00"E. 333.35 feet; thence S.89°31'00"E. 405.00 feet; thence S.00°33'00"E. 200.00 feet; thence N.89°31'00"W. 405.00 feet to the West line of Section 8; thence S.00°33'00"E. 263.00 feet to the point of beginning. Contains 23.03 Acres of land. Subject to the Rights of the Public over the West 33.00 feet thereof (Chesterfield Road). Also subject to any and all easements or rights-of-way of record or otherwise.

PARCEL "B"

A parcel of land of part of the S.W. $\frac{1}{4}$ of the N.W. $\frac{1}{4}$ of Section 8, T. 3N., R. 14E., Chesterfield Township, Macomb County, Michigan, described as follows:

Beginning at a point in the West line of said Section 8, measured N.00°33'00"W. 263.00 feet from the West $\frac{1}{4}$ corner of Section 8; thence S.89°31'00"E. 405.00 feet; thence N.00°33'00"W. 200.00 feet; thence N.89°31'00"W. 405.00 feet to the West line of Section 8; thence S.00°33'00"E. 200.00 feet to the point of beginning. Contains 1.86 Acres of land. Subject to the Rights of the Public over the West 33.00 feet thereof (Chesterfield Road). Also subject to any and all easements or rights-of-way of record or otherwise.

George F. Dely



LAND CORNER RECORDATION CERTIFICATE
Filing Requirement of Act 74, Mich. P.A. 1970

For corners in

MACOMB County	Located In:	Corner Code #
1. Public Land Survey	T 3N. R 14E.	C-3
	T 3N. R 14E.	C-4
	T 3N. R 14E.	C-5
	T 3N. R 14E.	D-5
2. Property Controlling in Section	S T R	
	S T R	
3. Miscellaneous Property in Sec.	S T R	
	S T R	

Register of Deeds Stamp & File Number

4. Lot No. _____, Recorded Plat _____
5. Private Claims _____

I, RAYMOND J. DONNELLY, in a field survey on FEBRUARY, 19 86, do hereby certify that under requirements of P.A. 74, Michigan P.A. of 1970, the corner points mentioned in lines 1 and 2 above were in conformance with regulations and rules therefore as required in the current manual of survey instructions of the United States Department of the Interior, Bureau of Land Management or by a decree of a Court of Law and/or that the corner points mentioned in lines 3, 4 and 5 above were in conformance with the rules of the Michigan Board of Land Surveyors or by a Decree of a Court of Law; established, re-established, monumented, re-monumented, recovered, found as expressed below:

NOTE: Not more than 4 corners, all in the same town and range, may be recorded on this certificate.

A	B	C	D	E	F	G	H	I	J	K	L	M
2	6	5	4	3	2	1						
3												
4	7	8	9	10	11	12						
5												
6	18	17	16	15	14	13						
7												
8	19	20	21	22	23	24						
9												
10	30	29	28	27	26	25						
11												
12	31	32	33	34	35	36						
13												

A. Description of original monument and accessories and/or subsequent restoration:

RECORDED IN MACOMB COUNTY
RECORDS AT: 8:44A M.

JAN 8 1987

Edna Hill

CLERK - REGISTER OF DEEDS
MACOMB COUNTY, MICHIGAN

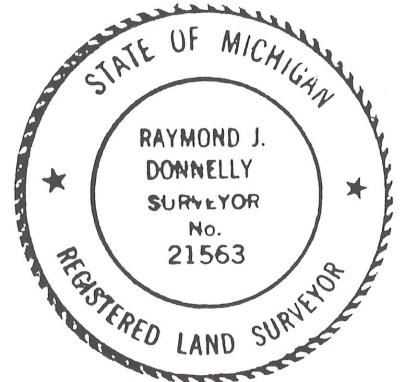

B. Description of corner evidence found and/or method applied in restoring or reestablishing corner:

- C-3 NORTHWEST CORNER OF SECTION 8 - FOUND 1/2" IRON ROD @ THE C OF CHESTERFIELD & 25 MILE ROADS
- C-4 WEST 1/4 CORNER OF SECTION 8 - FOUND 1/2" IRON PIPE @ C OF CHESTERFIELD ROAD (L.3055 , P.816)
- C-5 SOUTHWEST CORNER OF SECTION 8 - FOUND 1/4" IRON ROD @ INTERSECTION OF 24 MILE & CHESTERFIELD ROADS (L.2898 , P.522)
- D-5 SOUTH 1/4 CORNER OF SECTION 8 - FOUND 1/2" IRON ROD IN THE C OF 24 MILE ROAD (L.2898 , P.522)

C. Description of monument for corner and accessories established to perpetuate locating the position of the corner:

C-3 1/2" IRON ROD
 AZ. 01°, 32.93', 1/2" IRON ROD W/CAP NO. 14760
 AZ. 40°, 37.37', P.K. NAIL W/R.J.D. TAG IN N.W. FACE OF U. POLE
 AZ. 122°, 72.40', P.K. NAIL W/R.J.D. TAG IN W. FACE OF FENCE POST
 AZ. 222°, 60.99', P.K. NAIL W/R.J.D. TAG IN N.W. FACE OF U. POLE

C-4 1/2" IRON PIPE
 AZ. 95°, 33.87', P.K.NAIL W/M.C.R.C. TAG IN U. POLE
 AZ. 164°, 63.39', P.K. NAIL IN W. FACE OF U.POLE
 AZ. 270°, 36.94', NAIL IN SOUTH SIDE OF U. POLE
 AZ. 320°, 73.47', P.K. NAIL IN SOUTH FACE OF FENCE POST

C-5 1/4" IRON ROD
 AZ. 39°, 39.45', P.K. NAIL IN U. POLE
 AZ. 226°, 49.90', P.K. NAIL IN FENCE POST
 AZ. 305°, 51.58', P.K. NAIL IN U. POLE

D-5 1/2" IRON ROD
 AZ. 05°, 50.00', CONCRETE MONUMENT
 AZ. 85°, 178.93', P.K. NAIL IN N.W. FACE OF U. POLE
 AZ. 320°, 30.40', P.K. NAIL IN CORNER OF METAL FENCE

Signed by Raymond J. Donnelly

Date 12-22-86

Surveyor's Michigan License No. 21563

86
01256

C-3, C-4, D-3
CHECK

UBER 4105 P 604

B102829

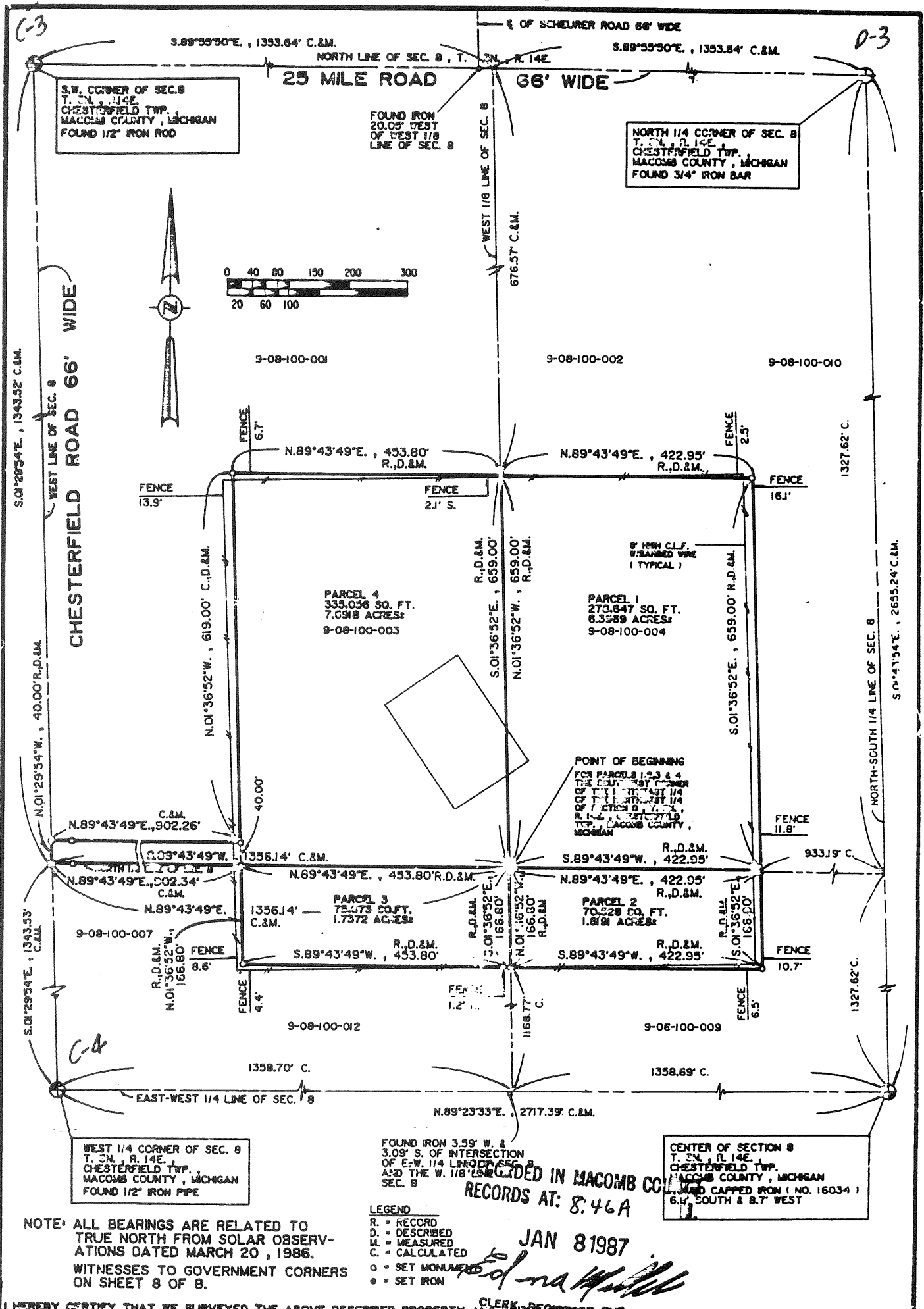

RECORDED IN MACOMB COUNTY RECORDS AT: 8:46A

JAN 8 1987

Edna Hill

I HEREBY CERTIFY THAT WE SURVEYED THE ABOVE DESCRIBED PROPERTY AND THE EXTENT OF THE BOUNDARIES AS SHOWN, THAT THE DRAWING IS A CORRECT REPRESENTATION OF THE SURVEY, THAT THERE ARE NO ENCROACHMENTS ACROSS THE PROPERTY LINES, EXCEPT AS SHOWN, AND THAT THE SURVEY COMPLETES WITH THE ACCURACY REQUIREMENTS OF SECTION 3, OF ACT 152 OF PUBLIC ACTS OF 1970. RATIO OF CLOSURE OF FIELD SURVEY WAS 1/256,830.

CLIENT: MICHIGAN AIR NATIONAL GUARD SELFRIDGE AIR NATIONAL GUARD DET 1, HO LIANG/PK SELFRIDGE ANG BASE, MICHIGAN 48045-5004		PREPARED BY: RETURN TO: RAYMOND J. DONNELLY & ASSOCIATES LAND SURVEYORS AND SITE DEVELOPMENT CONSULTANTS 89 W. SOUTH BOULEVARD/SUITE 400 TROY, MICHIGAN 48068 PHONE: (313) 879-8510	
DATE: 6-17-86	REV. 12-22-86	JOB NUMBER: 86016	SHEET NO. 1 OF 8

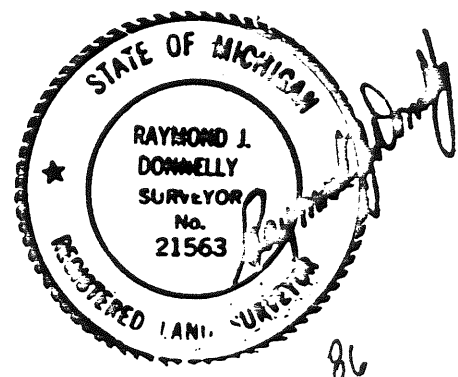

TELEDYNE 805T N79844
R. Hill

C-3, C-4 Chester

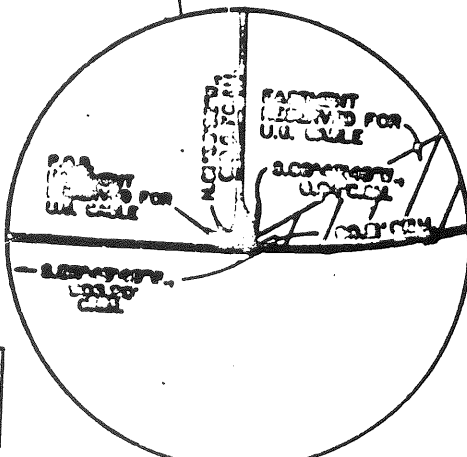
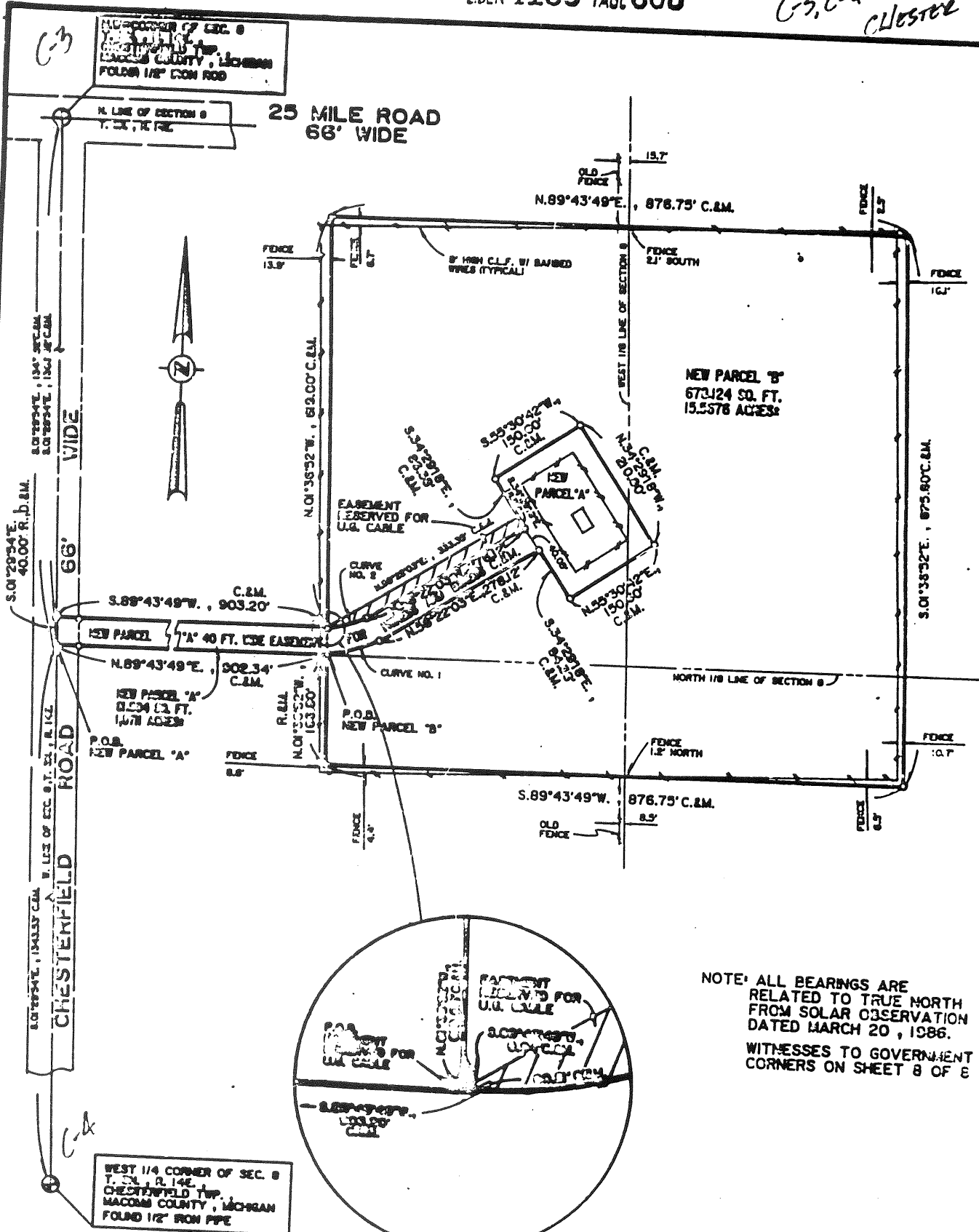

CURVE NUMBER	RADIUS	CENTRAL ANGLE	ARC DISTANCE	CHORD BEARING AND DISTANCE
1	150.00'	31°21'49"	82.11'	N.74° 02' 58" E., 81.09'
2	110.00'	31°21'49"	60.21'	S. 74° 02' 58" W, 56.46'

LEGEND
 R. = RECORD
 D. = DESCRIBED
 M. = MEASURED
 C. = CALCULATED
 ○ = SET IRON
 ● = SET MONUMENT



I HEREBY CERTIFY THAT WE SURVEYED THE ABOVE DESCRIBED PROPERTY AND FOUND OR SET THE CORNERS (BOUNDARIES) AS SHOWN, THAT THE DRAWING IS A CORRECT REPRESENTATION OF THE LAND SURVEY, THAT THERE ARE NO ENCROACHMENTS AGAINST THE PROPERTY LINES, EXCEPT AS SHOWN, AND THAT THE SURVEY COMPLIES WITH THE ACCURACY REQUIREMENTS OF SECTION 3 OF ACT 132, AND OF PUBLIC ACTS OF 1970, RATIO OF CLOSURE OF FIELD SURVEY WAS 1/256,830.

CLIENT:
 MICHIGAN AIR NATIONAL GUARD
 CELFRIDGE AIR NATIONAL GUARD
 DET 1, HQ LEANS/PPK
 CELFRIDGE ANG BASE, MICHIGAN
 48045-8004

PREPARED BY:
 RAYMOND J. DONNELLY & ASSOCIATES
 LAND SURVEYORS AND SITE DEVELOPMENT CONSULTANTS
 99 W. SOUTH COLLEAVARD/SUITE 400
 TROY, MICHIGAN 48068
 PHONE: (313) 979-8910

RAYMOND J. DONNELLY, P.L.S. NO. 21563

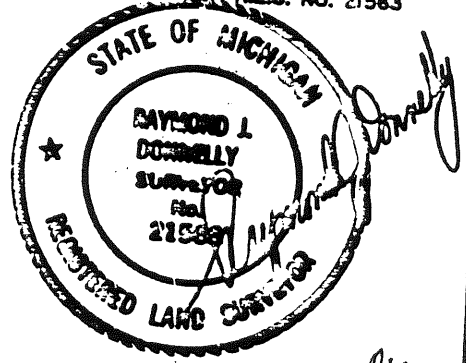

DATE: 01-17-88 **REV.:** 12-22-88 **JOB NUMBER:** 88016 **SHEET NO.:** 2 OF 8

TELETYPE POST N75844

PARCEL NO. 1

A parcel of land located in part of Chesterfield Township, Macomb County, Michigan and being more particularly described as follows:

Commencing at the Southwest corner of the Northeast 1/4 of the Northwest 1/4 of Section 8, Town 3 North, Range 14 East, Michigan Meridian, said point of beginning being distant South 01 degrees 29 minutes 54 seconds East 1343.52 feet along the West line of Section 8 and North 89 degrees 43 minutes 49 seconds East 1356.14 feet along the North 1/8 line of Section 8, from the Northwest corner of said Section 8;

Thence proceeding North 01 degrees 36 minutes 52 seconds West 659.00 feet along the West 1/8 line of said Section 8;

thence North 89 degrees 43 minutes 49 seconds East 422.95 feet;

thence South 01 degrees 36 minutes 52 seconds East 659.00 feet parallel to the West 1/8 line of Section 8;

thence South 89 degrees 43 minutes 49 seconds West 422.95 feet along the North 1/8 line of Section 8, to the point of beginning. Containing 278,647 square feet or 6.3969 acres of land, more or less, and subject to any easements or restrictions of record or otherwise.

PARCEL NO. 2

A parcel of land located in part of Chesterfield Township, Macomb County, Michigan and being more particularly described as follows:

Commencing at the Southwest corner of the Northeast 1/4 of the Northwest 1/4 of Section 8, Town 3 North, Range 14 East, Michigan Meridian, said point of beginning being distant South 01 degrees 29 minutes 54 seconds East 1343.52 feet along the West line of Section 8 and North 89 degrees 43 minutes 49 seconds East 1356.14 feet along the North 1/8 line of Section 8, from the Northwest corner of said Section 8;

Thence proceeding North 89 degrees 43 minutes 49 seconds East 422.95 feet along the North 1/8 line of Section 8;

thence South 01 degrees 36 minutes 52 seconds East 166.80 feet parallel to the West 1/8 line of Section 8;

thence South 89 degrees 43 minutes 49 seconds West 422.95 feet parallel to the North 1/8 line of Section 8;

thence North 01 degrees 36 minutes 52 seconds West 166.80 feet along the West 1/8 line of Section 8, to the point of beginning. Containing 70,528 square feet or 1.6191 acres of land, more or less, and subject to any easements or restrictions of record or otherwise.

CLIENT: ESCOBAN AIR NATIONAL GUARD SELFDGE AIR NATIONAL GUARD DET 1, HQ LZANS/PAK SELFDGE AND BACE, ESCOBAN 48045-8004		PREPARED BY: RAYMOND J. DONNELLY & ASSOCIATES LAND SURVEYORS AND SITE DEVELOPMENT CONSULTANTS 89 W. SOUTH DOULEVARD/SUITE 400 TROY, MICHIGAN 48068 PHONE: (313) 879-8910	
DATE: 6-17-88	JOB NUMBER: 86016	SHEET NO. 3 OF 8	

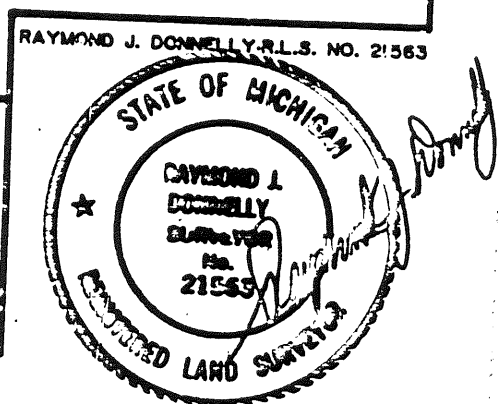

PARCEL NO. 3

A parcel of land located in part of Chesterfield Township, Macomb County, Michigan and being more particularly described as follows:

Commencing at the Southwest corner of the Northeast 1/4 of the Northwest 1/4 of Section 8, Town 3 North, Range 14 East, Michigan Meridian, said point of beginning being distant South 01 degrees 29 minutes 54 seconds East 1343.52 feet along the West line of Section 8 and North 89 degrees 43 minutes 49 seconds East 1356.14 feet along the North 1/8 line of Section 8, from the Northwest corner of said Section 8;

Thence proceeding South 01 degrees 36 minutes 52 seconds East 166.80 feet along the West 1/8 line of Section 8;

thence South 89 degrees 43 minutes 49 seconds West 453.80 feet parallel to the North 1/8 line of Section 8;

thence North 01 degrees 36 minutes 52 seconds West 166.80 feet parallel to the West 1/8 line of Section 8;

thence North 89 degrees 43 minutes 49 seconds East 453.80 feet along the North 1/8 line of Section 8 to the point of beginning. Containing 75,673 square feet or 1.7372 acres of land, more or less, and subject to any easements or restrictions of record or otherwise.

PARCEL NO. 4

A parcel of land located in part of Chesterfield Township, Macomb County, Michigan and being more particularly described as follows:

Commencing at the Southwest corner of the Northeast 1/4 of the Northwest 1/4 of Section 8, Town 3 North, Range 14 East, Michigan Meridian, said point of beginning being distant South 01 degrees 29 minutes 54 seconds East 1343.52 feet along the West line of Section 8 and North 89 degrees 43 minutes 49 seconds East 1356.14 feet along the North 1/8 line of Section 8, from the Northwest corner of said Section 8;

Thence proceeding South 89 degrees 43 minutes 49 seconds West 1356.14 feet along the North 1/8 line of Section 8 to the West line of Section 8;

thence North 01 degrees 29 minutes 54 seconds West 40.00 feet along the West line of Section 8;

thence North 89 degrees 43 minutes 49 seconds East 907.26 feet parallel to the North 1/8 line of Section 8;

thence North 01 degrees 36 minutes 52 seconds West 619.00 feet parallel to the West 1/8 line of Section 8;

thence North 89 degrees 43 minutes 49 seconds East 453.80 feet parallel to the North 1/8 line of Section 8;

thence South 01 degrees 36 minutes 52 seconds East 659.00 feet along the West 1/8 line of Section 8 to the point of beginning. Containing 335,056 square feet or 7.6918 acres of land, more or less and subject to any easements or restrictions of record or otherwise.

CLIENT:		PREPARED BY:	
LECHMAN AIR NATIONAL GUARD SELFRIDGE AIR NATIONAL GUARD DET 1, HQ LEANS/PAK SELFRIDGE ANG BASE, MICHIGAN 46045-5004		RAYMOND J. DONNELLY & ASSOCIATES LAND SURVEYORS AND SITE DEVELOPMENT CONSULTANTS 69 W. SOUTH BOULEVARD SUITE 400 TROY, MICHIGAN 48060 PHONE: (313) 978-8810	
DATE: 6-17-63	JOB NUMBER: 63016	SHEET NO. 4 OF 8	

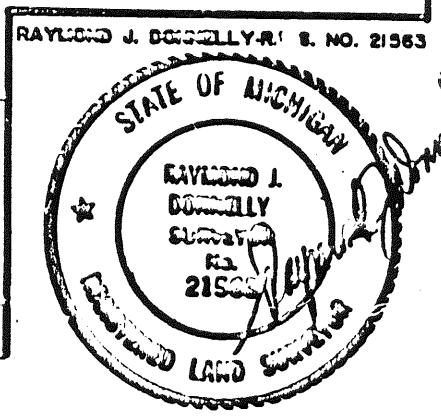

TELETYPE POST N75844

NEW PARCEL NO. A

A parcel of land located in part of the Northwest 1/4 of Section 8, Town 3 North, Range 14 East, Chesterfield Township, Macomb County, Michigan and being more particularly described as follows:

Beginning at a point on the West line of said Section 8, distant South 01 degrees 29 minutes 54 seconds East 1343.52 feet along the West line of Section 8 from the Northwest corner of Section 8;

Thence proceeding North 89 degrees 43 minutes 49 seconds East 902.34 feet along the North 1/8 line of said Section 8;

thence Northeasterly 82.11 feet along the arc of a 150.00 ft. radius curve to the left, (central angle = 31 degrees 21 minutes 45 seconds; chord bears North 74 degrees 02 minutes 56 seconds East 81.09 feet);

thence North 58 degrees 22 minutes 03 seconds East 278.12 feet;

thence South 34 degrees 29 minutes 18 seconds East 84.38 feet;

thence North 55 degrees 30 minutes 42 seconds East 150.60 feet;

thence North 34 degrees 29 minutes 18 seconds West 210.80 feet;

thence South 55 degrees 30 minutes 42 seconds West 150.60 feet;

thence South 34 degrees 29 minutes 18 seconds East 86.38 feet;

thence South 58 degrees 22 minutes 03 seconds West 276.12 feet;

thence Southwesterly 60.21 feet along the arc of a 110.00 ft. radius curve to the right, (central angle = 31 degrees 21 minutes 45 seconds; chord bears South 74 degrees 02 minutes 56 seconds West 59.46 feet);

thence South 89 degrees 43 minutes 49 seconds West 903.20 feet to the West line of Section 8;

thence South 01 degrees 29 minutes 54 seconds East 40.00 feet along the West line of Section 8 to the Point of Beginning. Containing 81,504 square feet or 1.8711 acres of land, more or less, and subject to the rights of the public in Chesterfield Road (66 feet wide) and to any other easements of record or otherwise.

SUBJECT TO A 40 FT. WIDE EASEMENT FOR INGRESS AND EGRESS OVER ALL OF NEW PARCEL NO. A, except the Easterly 150.60 feet thereof.

ALSO TOGETHER WITH AN EASEMENT RESERVED FOR UNDERGROUND CABLE, (see description attached):

CLIENT: LOGAN AIR NATIONAL GUARD 22 FRED AIR NATIONAL GUARD DET 1, 10 LEGION SELF-DEFENSE AND BASE, LOGAN 46044-0004		PREPARED BY: RAYMOND J. DONNELLY & ASSOCIATES LAND SURVEYORS AND SITE DEVELOPMENT CONSULTANTS 89 W. SOUTH BOULEVARD/SUITE 400 TROY, MICHIGAN 48060 PHONE: (313) 879-8310	
DATE: 6-17-68	JOB NUMBER: 88016	SHEET NO. 5 OF 8	

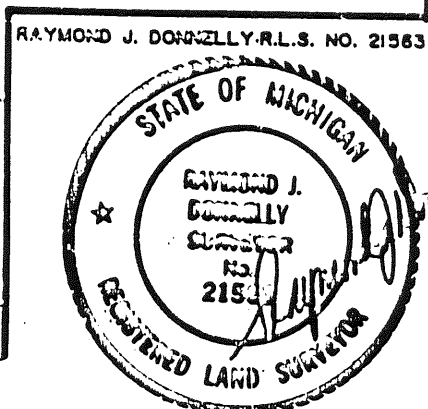

NEW PARCEL NO. B

A parcel of land located in part of the Northwest 1/4 of Section 8, Town 3 North, Range 14 East, Chesterfield Township, Macomb County, Michigan and being more particularly described as follows:

Beginning at a point distant South 01 degrees 29 minutes 54 seconds East 1343.52 feet along the West line of Section 8 and North 89 degrees 43 minutes 49 seconds East 902.34 feet along the North 1/8 line of said Section 8 from the Northwest corner of Section 8;

Thence proceeding Northeasterly 82.11 feet along the arc of a 150.00 ft. radius curve to the left, (central angle = 31 degrees 21 minutes 45 seconds; chord bears North 74 degrees 02 minutes 56 seconds East 81.09 feet);

thence North 58 degrees 22 minutes 03 seconds East 278.12 feet;

thence South 34 degrees 29 minutes 18 seconds East 84.38 feet;

thence North 55 degrees 30 minutes 42 seconds East 150.60 feet;

thence North 34 degrees 29 minutes 18 seconds West 210.80 feet;

thence South 55 degrees 30 minutes 42 seconds West 150.60 feet;

thence South 34 degrees 29 minutes 18 seconds East 86.38 feet;

thence South 58 degrees 22 minutes 03 seconds West 276.12 feet;

thence Southwesterly 60.21 feet along the arc of a 110.00 ft. radius curve to the right, (central angle = 31 degrees 21 minutes 45 seconds; chord bears South 74 degrees 02 minutes 56 seconds West 59.46 feet);

thence South 89 degrees 43 minutes 49 seconds West 0.94 feet;

thence North 01 degree 36 minutes 52 seconds West 619.00 feet;

thence North 89 degrees 43 minutes 49 seconds East 876.75 feet;

thence South 01 degrees 36 minutes 52 seconds East 825.80 feet;

thence South 89 degrees 43 minutes 49 seconds West 876.75 feet;

thence North 01 degrees 36 minutes 52 seconds West 166.80 feet to the Point of Beginning. Containing 678,124 square feet or 15.5676 acres of land, more or less, and subject to to any easements of record or otherwise.

ALSO TOGETHER WITH A 40 FT. WIDE EASEMENT FOR INGRESS AND EGRESS OVER ALL OF NEW PARCEL NO. A, except the Easterly 150.60 ft. thereof.

RAYMOND J. DONNELLY R.L.S. NO. 21533

CLIENT:

MICHIGAN AIR NATIONAL GUARD
SELFIDGE AIR NATIONAL GUARD
DET 1, HQ MANGIFK
SELFIDGE ANG BASE, MICHIGAN
48045-5004

PREPARED BY:

RAYMOND J. DONNELLY & ASSOCIATES
LAND SURVEYORS AND SITE DEVELOPMENT CONSULTANTS
89 W. SOUTH BOULEVARD/SUITE 400
TROY, MICHIGAN 48068
PHONE: (313) 879-8910

DATE: 6-17-68

JOB NUMBER: 83016

SHEET NO. 6 OF 8

TELETYPE POST N7384

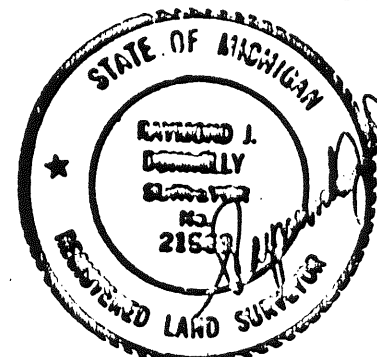

WITNESSED TO GOVERNMENT CORNERS

EAST 1/4 COR. SEC. 8

FOUND 1/2" IRON PIPE AT CENTERLINE CHESTERFIELD ROAD
(PREVIOUSLY RECORDED IN LINDER 2000 PAGE 016)
AZ. 93 DEG 25.07' SET PK NAIL W/200 TDS IN POWER POLE
AZ. 164 DEG 63.87' SET PK NAIL IN WEST FACE FENCE POST
AZ. 279 DEG 25.07' SET NAIL IN SOUTH SIDE POWER POLE
AZ. 320 DEG 73.67' SET PK NAIL IN SOUTH FACE FENCE POST

WESTWEST COR. SEC. 8

FOUND 1/2" IRON ROD AT CHESTERFIELD & 25 MILE ROAD
AZ. 1 DEG 32.73' SET 1/2" IRON ROD W/200 014754
AZ. 49 DEG 37.37' SET PK NAIL W/200 FLASHER IN W. FACE FENCE POLE
AZ. 122 DEG 72.67' SET PK NAIL W/200 FLASHER IN W. FACE FENCE POST
AZ. 222 DEG 40.97' SET PK NAIL W/200 FLASHER IN W. FACE FENCE POLE

SOUTHWEST COR. SEC. 8

FOUND 1/2" IRON ROD AT INTERSECTION 21 MILE & CHESTERFIELD RD
(PREVIOUSLY RECORDED IN LINDER 2000 PAGE 322)
AZ. 37 DEG 37.07' SET PK NAIL IN POWER POLE
AZ. 225 DEG 07.07' SET PK NAIL IN POWER POST
AZ. 303 DEG 51.07' SET PK NAIL IN POWER POLE

WEST 1/4 COR. SEC. 8

FOUND 1/2" IRON ROD IN CENTERLINE OF 24 MILE ROAD
(PREVIOUSLY RECORDED IN LINDER 2000 PAGE 322)
AZ. 3 DEG 29.07' QUADRANT MEASUREMENT
AZ. 85 DEG 172.07' SET PK NAIL IN W. SIDE POWER POLE
AZ. 320 DEG 33.07' SET PK NAIL IN COR. OF METAL FENCE

NORTH 1/4 COR. SEC. 8

FOUND 3/4" IRON BAR IN CENTERLINE 25 MILE ROAD
(PREVIOUSLY RECORDED IN LINDER 2000 PAGE 794)
AZ. 6 DEG 53.17' SET NAIL W/200 0123 IN W. SIDE 49° OAK
AZ. 57 DEG 77.13' SET NAIL W/CAP 0123 IN W. SIDE 24° MAPLE
AZ. 155 DEG 20.20' SET NAIL W/CAP 0123 IN W. SIDE 30° BYCANTINE

SOUTHEAST COR. SEC. 8

FOUND 1/2" IRON ROD IN W. END AT REFLECTION IN CENTERLINE OF 24 MILE ROAD
(PREVIOUSLY RECORDED IN LINDER 2574 PAGE 633)
AZ. 161 DEG 39.87' SET PK NAIL W/200 TDS IN E. FACE U.P.
AZ. 313 DEG 47.29' SET PK NAIL W/200 FLASHER IN W. FACE U.P.
AZ. 72 DEG 02.49' SET PK NAIL IN E. FACE U.P.
AZ. 3 DEG 47.08' SET PK NAIL IN E. FACE U.P.

NORTHEAST COR. SEC. 8

FOUND 1/2" IRON ROD 94' W. OF CENTERLINE 25 MILE RD.
(PREVIOUSLY RECORDED IN LINDER 2000 PAGE 422)
AZ. 35 DEG 47.73' SET NAIL W/200 01074 IN TDS
AZ. 251 DEG 13.12' SET PK NAIL W/200 FLASHER IN FENCE POST
AZ. 276 DEG 15.47' SET PK NAIL IN CENTERLINE R.R. TRACKS
AZ. 299 DEG 73.49' SET NAIL W/TAB 014854 IN POWER POLE

EAST 1/4 COR. SEC. 8

FOUND 1 1/4" PIPE AT INTERSECTION OF TREE ROAD (N, S, W) & FENCE (EAST)
(PREVIOUSLY RECORDED IN LINDER 2000 PAGE 422)
AZ. 100 DEG 2.09' SET PK NAIL IN 3" BRONZE
AZ. 109 DEG 7.32' SET PK NAIL IN 10" OAK
AZ. 290 DEG 7.53' SET PK NAIL IN 12" OAK
(CORNER IS WEST OF MELDRUM BASIN)

CLIENT:
MICHIGAN AIR NATIONAL GUARD
SELFRIDGE AIR NATIONAL GUARD
DET 1, HQ MANSBPK
SELFRIDGE ANG BASE, MICHIGAN
48043-5004

PREPARED BY:
RAYMOND J. DONNELLY & ASSOCIATES
LAND SURVEYORS AND SITE DEVELOPMENT CONSULTANTS
89 W. SOUTH BOULEVARD/SUITE 400
TROY, MICHIGAN 48068
PHONE: (313) 879-8310

DATE: 6-17-85 JOB NUMBER: 86016 SHEET NO. 8 OF 8

TELEDYNE POST N75844

RAYMOND J. DONNELLY, R.L.S. NO. 21553

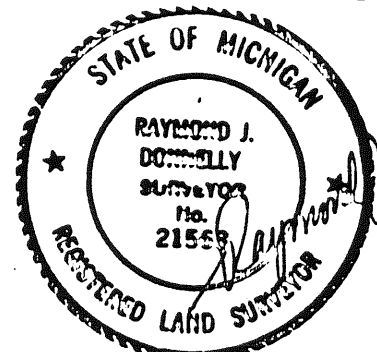

CERTIFICATE OF SURVEY

KOSS REAL ESTATE
(DeBuck Property)



M = MEASURED
R = RECORDED
C = CALCULATED

JOB NO. 526-86 DATE 10-28-86
SCALE 1" = 300' SHEET 1 of 3
DRAWN BY H. J. K. CHECKED BY D. H. K.

SCALE: 1" = 300'



Part of the N.E. 1/4 of Section 7,
Town 3 North, Range 14 East,
Chesterfield Township, Macomb
County, Michigan.

1257155

NOTE: Bearings relate to description
of record for delineated parent
parcel.

NOTE: Set 1/2" iron bars
18" long at points
marked thus: o

25 MILE RD. (86' WD.) 500.33' E (3)

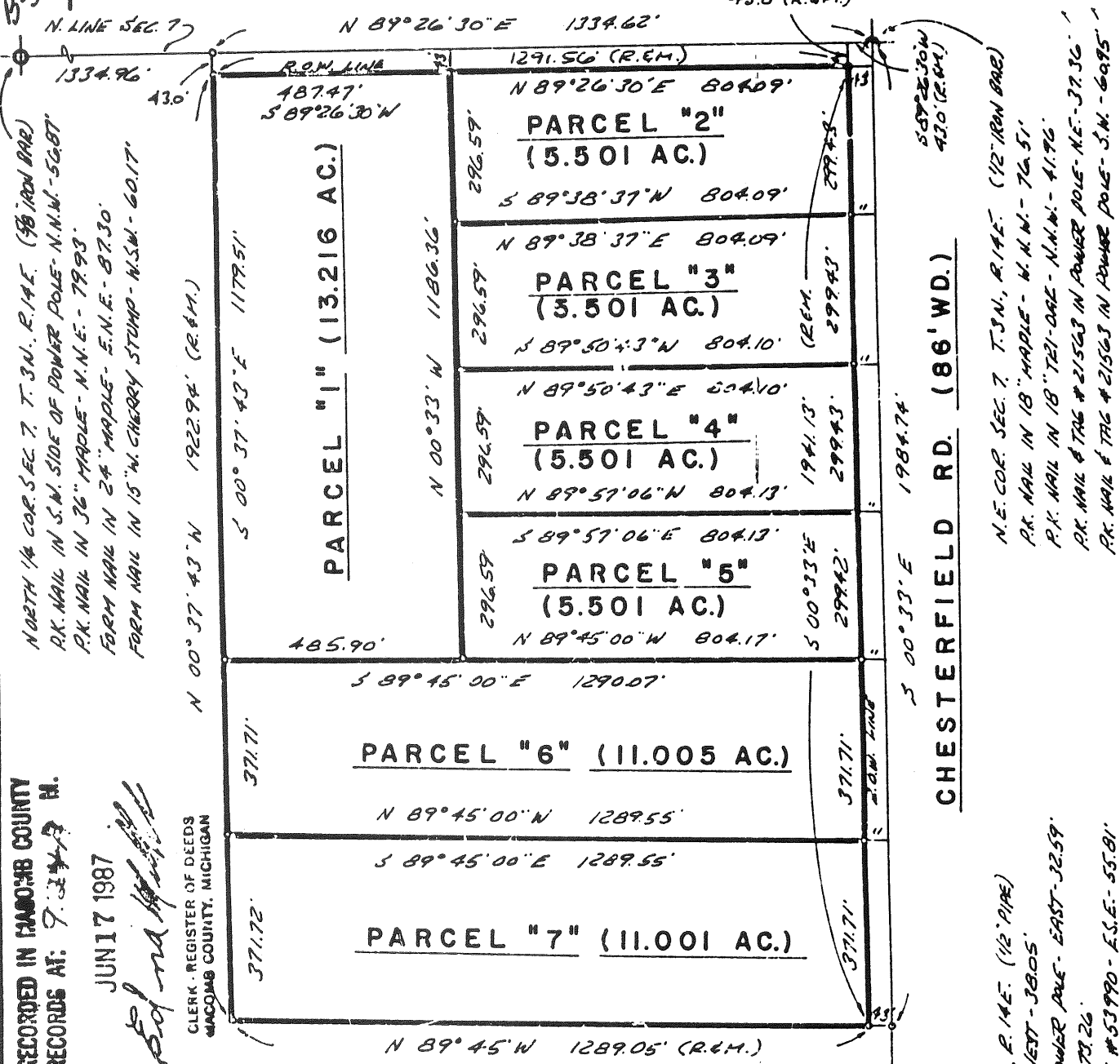

RECORDED IN MACOMB COUNTY
RECORDS AT: 9-31-87 M.

JUN 17 1987
Herbert J. Kobs

CLERK - REGISTER OF DEEDS
MACOMB COUNTY, MICHIGAN

I hereby certify that I have surveyed the parcel(s) of
land described and delineated hereon; that said Survey
was performed with an error of closure no greater than
1 in 5,000; and that I have fully complied with
the requirements of Section 3, Act 132, P.A. 1970.

Herbert J. Kobs, P.S.
Herbert J. Kobs
Registered Land Surveyor
Michigan Registration No. 14097

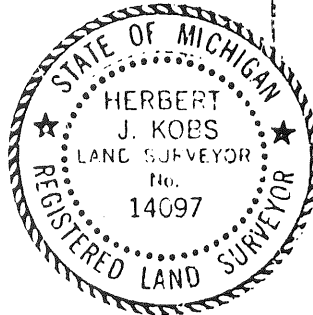

EAST 1/4 COR. SEC. 7, T. 3 N., R. 14 E. (12" PIPE)
P.K. NAIL IN POWER POLE - WEST - 38.05'
P.K. NAIL & M.C.P.C. CAP IN POWER POLE - EAST - 32.59'
P.K. NAIL IN 12" MAPLE - S.E. - 79.26'
S.W. COR. OF PARCH ON HOUSE #53990 - E.S.E. - 55.81'

KK & KOBS-KING & ASSOC. INC.

LAND SURVEYING
SITE PLANNING

111 SOUTH RAWLES

ROMEO, MICHIGAN 48085-0146

313-752-2700

9

86

JOB NO. 16-86
 FOR: KOSS REAL ESTATE
 (DeBuck Property)
 Sheet 2 of 3

DESCRIPTION PARCEL 1:

A parcel of land located in and being a part of the N.E. 1/4 of Section 7, Town 3 North, Range 14 East, Chesterfield Township, Macomb County, Michigan, and being more particularly described as follows: Commencing at the North-east corner of said Section 7; thence South 89 degrees 26 minutes 30 seconds West 43.0 feet; thence South 00 degrees 33 minutes East 43.0 feet; thence South 89 degrees 26 minutes 30 seconds West 804.09 feet along South 43.0 foot right-of-way line of 25 Mile Road to the point of beginning; thence extending South 89 degrees 26 minutes 30 seconds West 487.47 feet along said right-of-way line; thence South 00 degrees 37 minutes 43 seconds East 1179.51 feet; thence South 89 degrees 45 minutes 00 seconds East 485.90 feet; thence North 00 degrees 33 minutes West 1186.36 feet to the point of beginning, containing 13.216 acres of land. Reserving easements of record.

DESCRIPTION PARCEL 2:

A parcel of land located in and being a part of the N.E. 1/4 of Section 7, Town 3 North, Range 14 East, Chesterfield Township, Macomb County, Michigan, and being more particularly described as follows: Commencing at the North-east corner of said Section 7; thence South 89 degrees 26 minutes 30 seconds West 43.0 feet; thence South 00 degrees 33 minutes East 43.0 feet to the point of beginning; thence extending South 00 degrees 33 minutes East 299.43 feet along West 43.0 right-of-way line of Chesterfield Road; thence South 89 degrees 38 minutes 37 seconds West 804.09 feet; thence North 00 degrees 33 minutes West 296.59 feet; thence North 89 degrees 26 minutes 30 seconds East 804.09 feet along South 43.0 foot right-of-way line of 25 Mile Road to the point of beginning, containing 5.501 acres of land. Reserving easements of record.

DESCRIPTION PARCEL 3:

A parcel of land located in and being a part of the N.E. 1/4 of Section 7, Town 3 North, Range 14 East, Chesterfield Township, Macomb County, Michigan, and being more particularly described as follows: Commencing at the North-east corner of said Section 7; thence South 89 degrees 26 minutes 30 seconds West 43.0 feet; thence South 00 degrees 33 minutes East 342.43 feet along West 43.0 foot right-of-way line of Chesterfield Road to the point of beginning; thence extending South 00 degrees 33 minutes East 299.43 feet along said right-of-way line; thence South 89 degrees 50 minutes 43 seconds West 804.10 feet; thence North 00 degrees 33 minutes West 296.59 feet; thence North 89 degrees 38 minutes 37 seconds East 804.09 feet to the point of beginning, containing 5.501 acres of land. Reserving easements of record.

DESCRIPTION PARCEL 4:

A parcel of land located in and being a part of the N.E. 1/4 of Section 7, Town 3 North, Range 14 East, Chesterfield Township, Macomb County, Michigan, and being more particularly described as follows: Commencing at the North-east corner of said Section 7; thence South 89 degrees 26 minutes 30 seconds West 43.0 feet; thence South 00 degrees 33 minutes East 641.86 feet along West 43.0 foot right-of-way line of Chesterfield Road to the point of beginning; thence extending South 00 degrees 33 minutes East 299.43 feet along said right-of-way line; thence North 89 degrees 57 minutes 06 seconds West 804.13 feet; thence North 00 degrees 33 minutes West 296.59 feet; thence North 89 degrees 50 minutes 43 seconds East 804.10 feet to the point of beginning, containing 5.501 acres of land. Reserving easements of record.

PREPARED BY: Herbert J. Kobs, R. L.S.
 Herbert J. Kobs
 Registered Land Surveyor
 No. 14097



KK KOSS-KING & ASSOC. INC.

111 SOUTH RAWLES

ROMEO, MICHIGAN 48065-0146

LAND SURVEYING
 SITE PLANNING

313-752-2700

JOB NO. 526-85
 FOR: KOSS REAL ESTATE
 (DeBuck Property)

Sheet 3 of 3

DESCRIPTION PARCEL 5:

A parcel of land located in and being a part of the N.E. 1/4 of Section 7, Town 3 North, Range 14 East, Chesterfield Township, Macomb County, Michigan, and being more particularly described as follows: Commencing at the North-east corner of said Section 7; thence South 89 degrees 26 minutes 30 seconds West 43.0 feet; thence South 00 degrees 33 minutes East 941.29 feet along West 43.0 foot right-of-way line of Chesterfield Road to the point of beginning; thence extending South 00 degrees 33 minutes East 299.42 feet along said right-of-way line; thence North 89 degrees 45 minutes 00 seconds West 804.17 feet; thence North 00 degrees 33 minutes West 296.59 feet; thence South 89 degrees 57 minutes 06 seconds East 804.13 feet to the point of beginning, containing 5.501 acres of land. Reserving easements of record.

DESCRIPTION PARCEL 6:

A parcel of land located in and being a part of the N.E. 1/4 of Section 7, Town 3 North, Range 14 East, Chesterfield Township, Macomb County, Michigan, and being more particularly described as follows: Commencing at the North-east corner of said Section 7; thence South 89 degrees 26 minutes 30 seconds West 43.0 feet; thence South 00 degrees 33 minutes East 1240.71 feet along West 43.0 foot right-of-way line of Chesterfield Road to the point of beginning; thence extending South 00 degrees 33 minutes East 371.71 feet along said right-of-way line; thence North 89 degrees 45 minutes 00 seconds West 1289.55 feet; thence North 00 degrees 37 minutes 43 seconds West 371.71 feet; thence South 89 degrees 45 minutes 00 seconds East 1290.07 feet to the point of beginning, containing 11.005 acres of land. Reserving easements of record.

DESCRIPTION PARCEL 7:

A parcel of land located in and being a part of the N.E. 1/4 of Section 7, Town 3 North, Range 14 East, Chesterfield Township, Macomb County, Michigan, and being more particularly described as follows: Commencing at the North-east corner of said Section 7; thence South 89 degrees 26 minutes 30 seconds West 43.0 feet; thence South 00 degrees 33 minutes East 1612.42 feet along West 43.0 foot right-of-way line of Chesterfield Road to the point of beginning; thence extending South 00 degrees 33 minutes East 371.71 feet along said right-of-way line; thence North 89 degrees 45 minutes West 1289.05 feet; thence North 00 degrees 37 minutes 43 seconds West 371.72 feet; thence South 89 degrees 45 minutes 00 seconds East 1289.55 feet to the point of beginning, containing 11.001 acres of land. Reserving easements of record.

PREPARED BY:

Herbert J. Kobs
 Herbert J. Kobs
 Registered Land Surveyor
 No. 14097



KK KOBS-KING & ASSOC. INC.

111 SOUTH RAWLES

ROMEO, MICHIGAN 48065-0146

LAND SURVEYING
 SITE PLANNING

313-752-2700

LAND CORNER RECORDATION CERTIFICATE

FILING REQUIREMENT OF ACT 74, MICH. P.A.1970

E157174

FOR CORNERS OF--	LOCATED IN--	CORNER CODE NUMBER
1. PUBLIC LAND SURVEY	T. <u>3</u> N. R. <u>14</u> W.	(B-3), (C-3), (C-4)
2. PROPERTY CONTROLLING IN SECTION	<u>7</u> T. <u>3</u> N. R. <u>14</u> W. E.	Chesterfield Twp.
3. MISCELLANEOUS PROPERTY IN SECTION	T. _____ S. R. _____ E. W.	
4. LOT NO. _____	RECORDED PLAT _____	
5. PRIVATE CLAIMS _____		

REGISTER OF DEEDS STAMP AND FILING NUMBER

I, Herbert J. Kobs, do hereby certify that under requirements of P.A. 74, Michigan P.A. of 1970, the corner points mentioned in lines 1 and 2 above were, in a field survey on Oct. 23, 1986, established, re-established, monumented, re-monumented, recovered or restored as expressed below and in conformance with regulations and rules therefore as required in the current manual of survey instructions of the United States Department of the Interior, Bureau of Land Management or by a decree of a court of law. Furthermore, that the corner points mentioned in lines 3, 4 and 5 above were, in a field survey on _____, 19____, found, recovered, restored, established or re-established as expressed below and in conformance with the rules of the Michigan State Board of Registration for Land Surveyors or, by a Decree of a Court of law:

A. Description of original monument and accessories and or subsequent restoration:

RECORDED IN MACOMB COUNTY RECORDS AT: 9:28A M.

JUN 17 1987
Edna H. ...
 CLERK - REGISTER OF DEEDS
 MACOMB COUNTY, MICHIGAN

B. Description of corner evidence found and or method applied in restoring or re-establishing corner:

- (B-3) Found 5/8" iron.
- (C-3) Found 1/2" iron.
- (C-4) Found 1/2" pipe.

C. Description of monument for corner and accessories established to perpetuate locating the position of the corner:

- | | |
|---|--|
| -3) 5/8" iron. | (C-3) 1/2" iron. |
| K. nail in power pole-N.N.W.-56.87' | P.K.nail in 18" maple-W.N.W.-76.51' |
| K. nail in 36" maple-N.N.E.-79.93' | P.K. nail in 18" tri-oak-N.N.W.-41.96' |
| rm nail in 24" maple-E.N.E.-87.30' | |
| rm nail in 15" w. cherry stump-W.S.W.-60.17' | P.K. nail & tag #21563 in power pol -N.E.-37.36' |
| -4) 1/2" pipe. | P.K. nail & tag #21563 in power pol -S.W.-60.95' |
| <. nail in power pole-West-38.05' | |
| <. nail & MCRC cap in power pole-East-32.59' | |
| <. nail in 12" apple-S.E.-73.26' | |
| n. cor. of porch on house # 53990-E.S.E.-55.81' | |

SIGNED BY Herbert J. Kobs, P.L.S. DATE March 31, 1987
 Herbert J. Kobs

SURVEYOR'S MICHIGAN REGISTRATION NO. 14097

FOR STATE AND UNITED STATES AGENCIES.

SIGNED BY _____ DATE _____
CHIEF OF SURVEY PARTY

APPROVED AND SIGNED BY _____ DATE _____
MICHIGAN REGISTERED LAND SURVEYOR

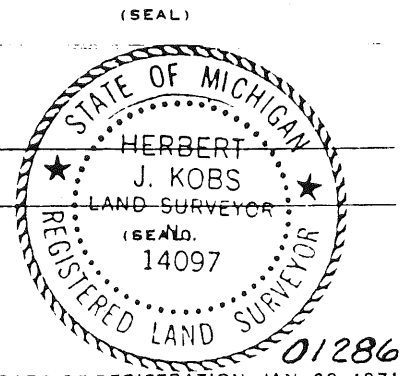

SURVEYOR'S MICHIGAN REGISTRATION NO. _____

LAND CORNER RECORDATION CERTIFICATE
Filing Requirement of Act 74, Mich. P.A. 1970

For corners in

Macomb

County

Located In:

Corner Code #

Table with 5 rows and 4 columns: Description, Located In (T, S), Corner Code # (C-3, C-4), and Recorded Plat.

RECORDED IN MACOMB COUNTY, RECORDS AT: 9:50 A.M. SEP 15 1989

Edna Hill

CLERK - REGISTER OF DEEDS MACOMB COUNTY, MICHIGAN

Register of Deeds Stamp & File Number

I Raymond J. Donnelly in a field survey on June 19 86 do hereby certify that under requirements of P.A. 74, Michigan P.A. of 1970, the corner points mentioned in lines 1 and 2 above were in conformance with regulations and rules therefore as required in the current manual of survey instructions of the United States Department of the Interior, Bureau of Land Management or by a decree of a Court of Law and/or that the corner points mentioned in lines 3, 4 and 5 above were in conformance with the rules of the Michigan Board of Land Surveyors or by a Decree of a Court of Law, established, re-established, monumented, re-monumented, recovered, found as expressed below

NOTE: Not more than 4 corners, all in the same town and range, may be recorded on this certificate.

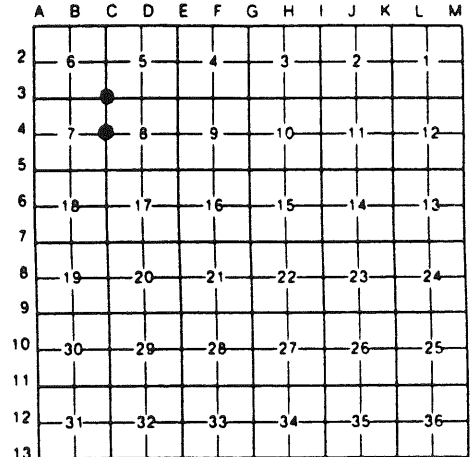

Chesterfield Township

A Description of original monument and accessories and/or subsequent restoration:

- C-3 unknown
C-4 Recorded corner certificate L. 3055 p. 816

B Description of corner evidence found and/or method applied in restoring or reestablishing corner:

- C-3 Found 1/2" iron rod at Chesterfield and 25 Mile Road
C-4 Found 1/2" iron pipe in centerline Chesterfield Road

C Description of monument for corner and accessories established to perpetuate locating the position of the corner:

- C-3 NW corner section 8, found 1/2" iron rod
Az. 1 deg. 32.93' 1/2" iron rod w/ cap #14760
Az. 40 deg. 37.37' set P.K. nail w/ RJD flasher in NW face power pole
Az. 122 deg. 72.40' set P.K. nail w/ RJD flasher in W face fence post
Az. 222 deg. 60.99' set P.K. nail w/ RJD flasher in NW face power pole
C-4 W 1/2 corner section 8, found 1/2" iron pipe
Az. 95 deg. 33.87' P.K. nail w/MCRC tag in power pole
Az. 164 deg. 63.39' P.K. nail in W face fence post
Az. 270 deg. 36.94' nail in S side power pole
Az. 320 deg. 73.47' P.K. nail in S face fence post

Signed by

Raymond J. Donnelly

Date

Sept 5, 1989

Surveyor's Michigan License No

21563

