

H-13

(TAPE)

FD 20d NAIL w/
STECKER TAG IN
SW FACE OF B' ASH

+ FD 20d NAIL
IN NW FACE
OF B' ASH
+ SET PK. w/
REMON DISK
ABOVE
FD NAIL

F#30103

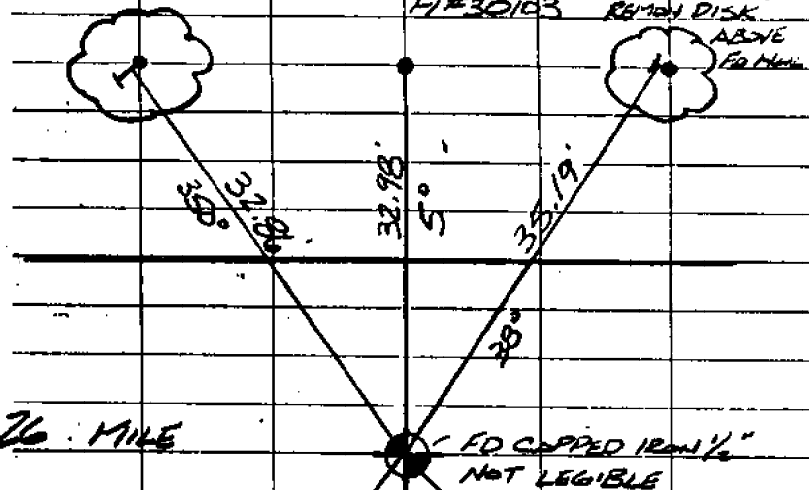

26 MILE

FD 20d NAIL
w/STECKER TAG
IN NW FACE
OF 5L OAK

FD 20d NAIL
w/MERC.
TAG IN NE
FACE OF
UTILITY POLE.

B-3

(TAPE)

K. 318013
R. GARRETT
H. HOLLIS
50 25 1/2 W

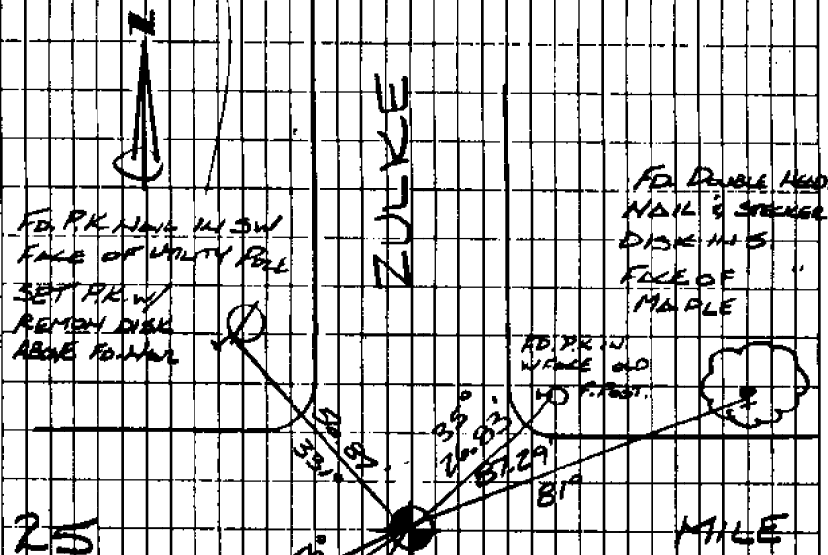

25

MILE

FD 20d NAIL
w/STECKER TAG
IN NW FACE
OF CABERY
STUMP

FD 20d NAIL
w/TAG 8386
IN N. FACE OF
TRIPLE B' ASH

SET PK. NAIL
w/REMON DISK
IN N.W. FACE
OF 6' ELM

FD DOUBLE END
NAIL & STECKER
DISK IN S
FACE OF
MAPLE

TC 12 BS 13 \backslash 0°00'00"

DIST. 2069.59
R 179-59-45
B-3

BD 0°00'00" $\frac{52.5}{179-59-45}$

HD 270-02-15
R 90-02-06

2687.17 C-4

MEAN $\frac{270-02-15 + 90-02-06}{2} = 270-02-18$ 2687.17

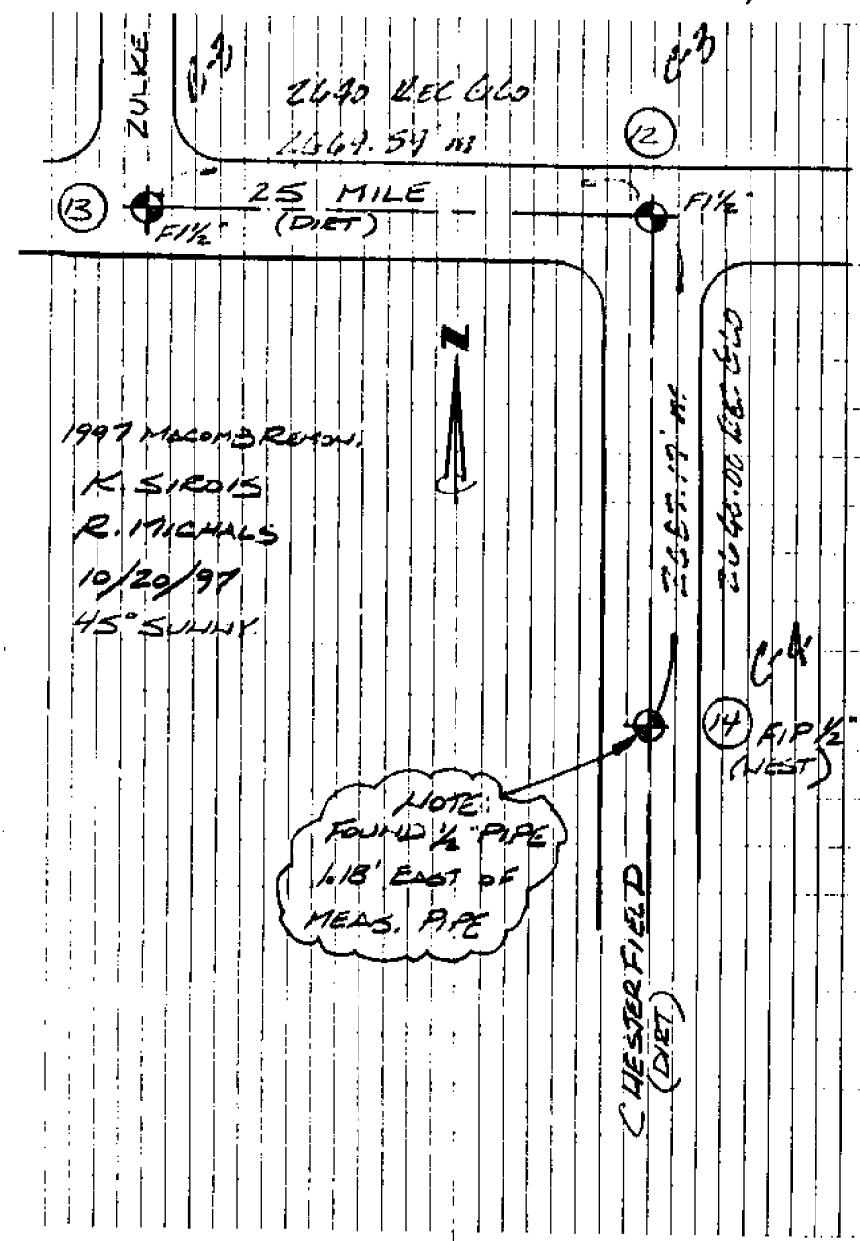

ZULKE
⑬
FIK
(DIET)

2640 DEC 66
2669.59 ft

25 MILE
(DIET)

⑫

FIK

1997 MACOMB RUN
K. SIRDIS
R. MICHALS
10/20/97
45° SUNNY



2687.17 ft

2669.59 ft

⑭
FIK
(NEST)

CHESTER FIELD
(DIET)

NOTE:
FOUND 1/2" PIPE
1.18' EAST OF
MEAS. PIPE

4469 III NW
(WALDENBURG)

428

429

4230

420

B

Hart

CHAPMAN

RP
617

Deer

Creek

Meade

Stiefert
Seth

Drain

24 MILE

25 MILE

W.A.M. 33

26 MILE

UNKE
63

Parker

Hart Cem

Ch

US MIL
RBS

SCHEUER

Lenox
Gas Storage Field

Sutherland

Milton

Grandall

BATES

GRATIOT

GRAND

ROSELL

Melburn

Drain

Branch

West

AVE

BM 616

Fish

Creek

3

Seepage Disposal

Weight
Stations

East

Branch

24 MI

PIPELINE

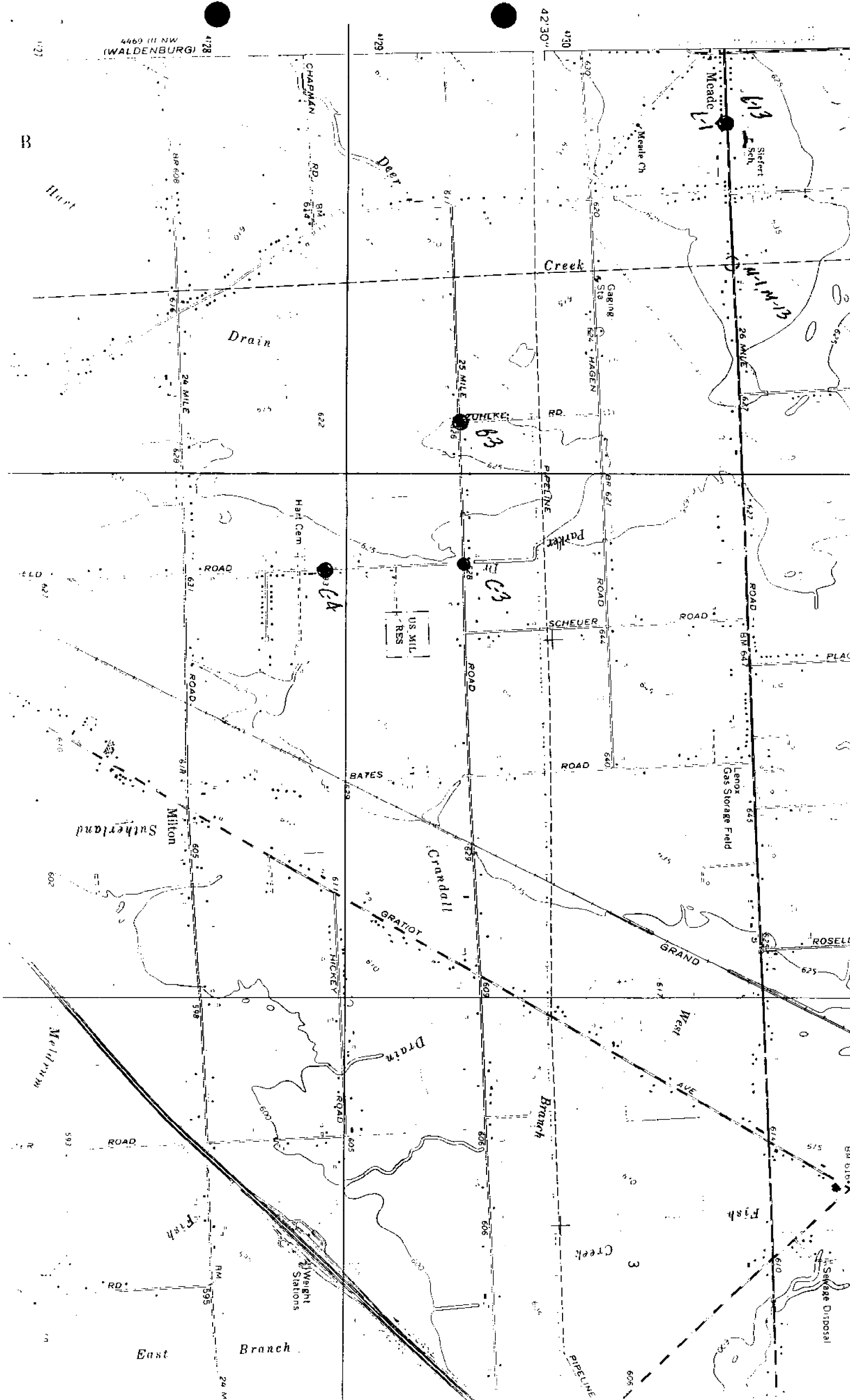

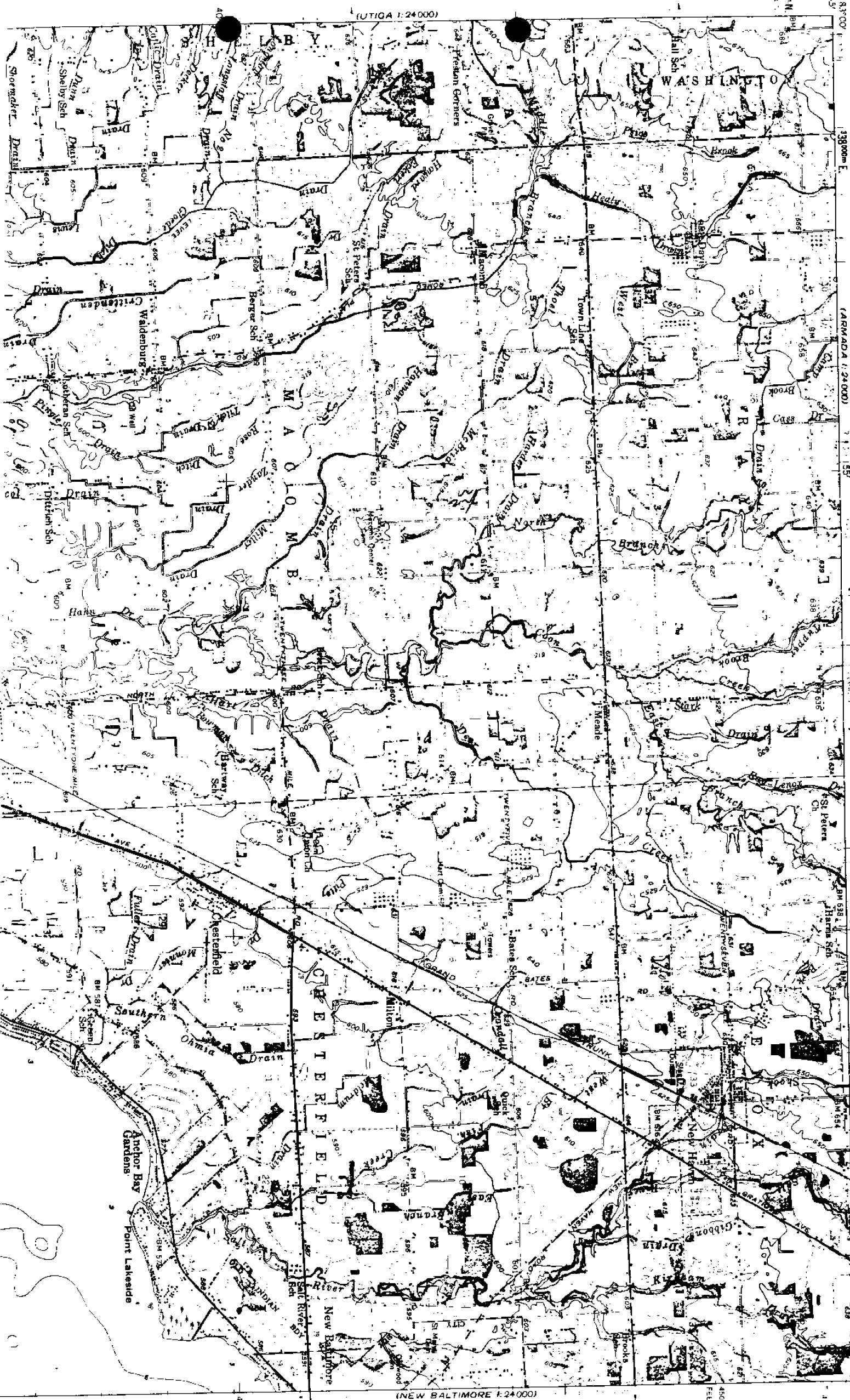

(UTICA 1:24 000)

33° 00' N
76° 30' W

(ARMADA 1:24 000)

33° 15' N

76° 15' W

50'

(RICHMOND 1:24 000)

33° 45' N

76° 00' W

740 000 FEET

82° 45'

42° 45'

(NEW BALTIMORE 1:24 000)

150 000
FEET

CHESTERFIELD T.3N-R.14-15E.

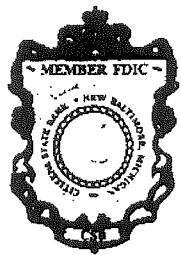
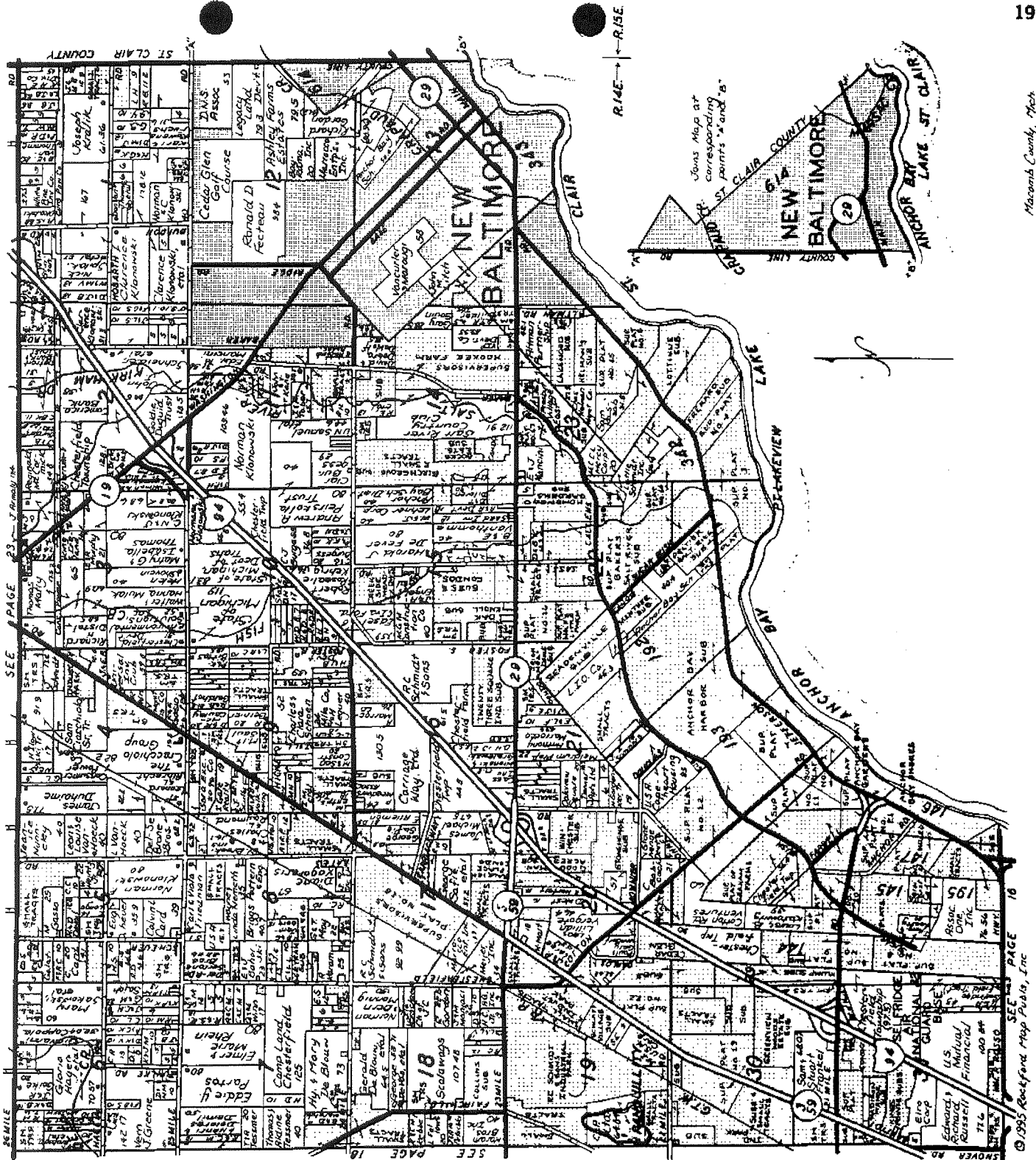

Citizens State Bank

NEW BALTIMORE, MICHIGAN

Serving The Anchor Bay Area For Over 70 Years

725-2291

MAIN OFFICE
51066 Washington Street

CHESTERFIELD BRANCHES
32900 Twenty-Three Mile Road
47011 Sugarbush at 21 Mile

ANCHORVILLE
9764 Dixie Highway

SHELBY TOWNSHIP
48945 Hayes Road at 22 Mile
(810) 412-9500

Reproduced with permission of Rockford Map Publishers, Inc.
Rockford, Illinois

A-3, b-3 checker

OCT 14 1960

REGISTERED LAND SURVEYOR
ROBERT I. KREGER
NO. 24601

25 MILE RD

N. Line
Frac. Sec. 7

N.W. COR. Sec. 7 (Frac.)
1.3N, R.14E (1/4 Sec.)
26.00' S. to P.O.B.
26.00' N. to P.O.B.
26.00' E. to P.O.B.
26.00' W. to P.O.B.

R. Kreger, a Registered Surveyor in the State of Michigan, HEREBY CERTIFY that the parcel of land described and delineated hereon, has been surveyed under my supervision, that said plat is a true representation of the survey as performed, and that there are no encroachments other than as shown hereon; that said survey was performed with an error of closure no greater than 1 in 5,000; and that I have fully complied with requirements of Section #3, Act #132, P.A. 1970.

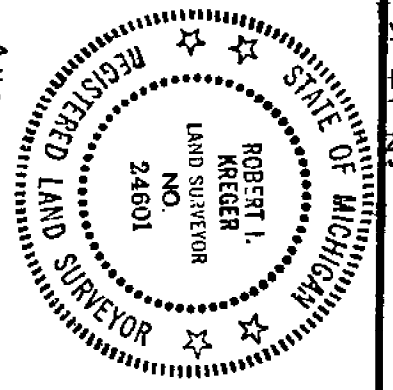

ORIGINAL

deed reference - description on sales agreement furnished by G. Bruder-Bankers et al.

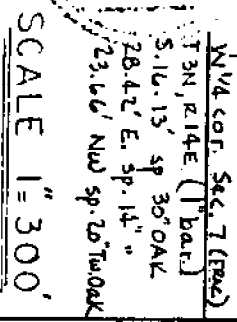
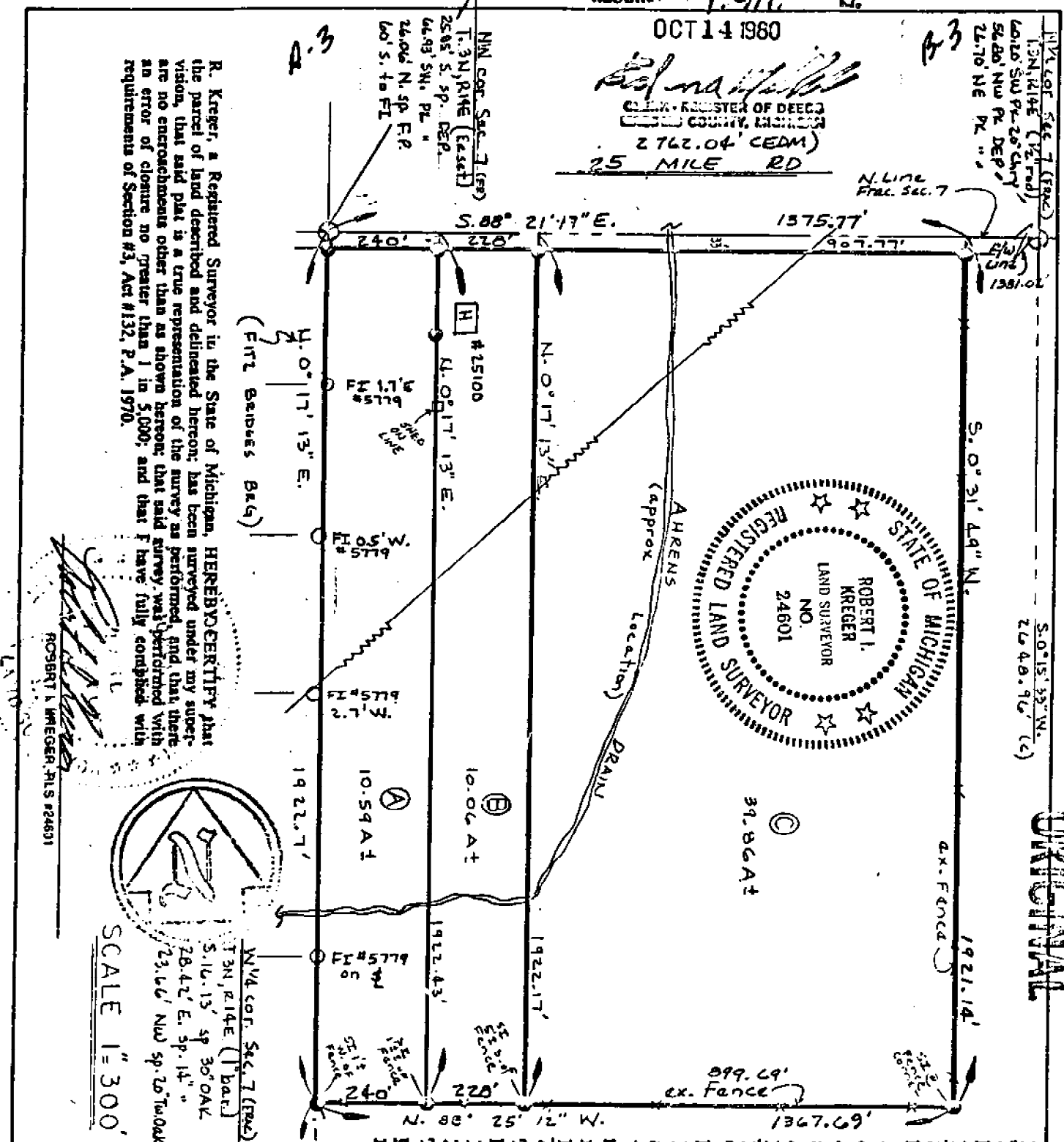

SCALE 1" = 300'

DESCRIPTION: Parcels of land located in the N.W. 1/4 Fr. Sec. 7, T.3N., R.14E., Chesterfield Twp., Macomb Co., MI, desc. as:
PARCEL A: Beg. at the N.W. cor. of said Fr. Sec. 7; Th. S. 38° 21' 17" E. 240.0 ft. along the N. line of said Fr. Sec. 7; Th. S. 0° 17' 13" W. 1922.43 ft.; Th. N. 88° 25' 12" W. 240.0 ft. along an ex. fence line; Th. N. 0° 17' 13" E. 1922.7 ft. along the W. line of said Fr. Sec. 7, to the POB, said parcel cont. 10.59 Acres, more or less, and reserving all esmts. of record.
PARCEL B: Beg. at a pt. dist. S. 88° 21' 17" E. 240.0 ft. from the N.W. cor. of said Fr. Sec. 7; Th. cont. S. 38° 21' 17" E. 228.0 ft. along the N. line of said Fr. Sec. 7; Th. S. 0° 17' 13" W. 1922.17 ft.; Th. N. 88° 25' 12" W. 228.0 ft. along an ex. fence line; Th. N. 0° 17' 13" E. 1922.43 ft. to the POB, said parcel cont. 10.06 Acres, more or less, and reserving all esmts. of record.
PARCEL C: Beg. at a pt. dist. S. 88° 21' 17" E. 468.0 ft. from the N.W. cor. of said Fr. Sec. 7; Th. cont. S. 88° 21' 17" E. 907.77 ft. along the N. line of said Fr. Sec. 7; Th. S. 0° 31' 49" W. 1921.14 ft. along an ex. fence line; Th. N. 88° 25' 12" W. 899.69 ft. along an ex. fence line; Th. N. 0° 17' 13" E. 1922.17 ft. to the POB, said parcel cont. 39.86 Acres, more or less, and reserving all esmts. of record.

DUNN CONSTRUCTION ENGINEERING, INC.
2240 TENTH ST. PORT HURON, MICHIGAN 48060
SURVEY OF LAND IN N.W. 1/4 SEC. 7, T.3N., R.14E., CHESTERFIELD TWP., MACOMB CTY., MICH
J. SERRA-BUYER (H. DEMILLE)
DR. BY G. GALLAGHER APP. BY DATE 8-25-60 SHEET 1 OF 1

25100 25 MILE ROAD

LAND CORNER RECORDATION CERTIFICATE

FILING REQUIREMENT OF ACT 74, MICH. P.A. 1970

LIBER 3465 PAGE 178

FOR CORNERS OF—	LOCATED IN—	CORNER CODE NUMBER
1. PUBLIC LAND SURVEY _____	T. <u>3</u> N. <u>EX</u> R. <u>14</u> E. <u>1</u>	(A-2)(A-3)(B-2)(B-3)
2. PROPERTY CONTROLLING IN SECTION <u>6</u>	T. <u>3</u> N. <u>EX</u> R. <u>14</u> E. <u>1</u>	CHESTERFIELD TOWNSHIP
3. MISCELLANEOUS PROPERTY IN SECTION _____	T. _____ N. _____ R. _____ E. _____	
4. LOT NO. _____, RECORDED PLAT. _____		
5. PRIVATE CLAIMS _____		

A778014

RECORDED IN MACOMB COUNTY
RECORDS AT: 9:28 A.M.
JAN-5 1983

CLERK - REGISTER OF DEEDS
MACOMB COUNTY, MICHIGAN
REGISTER OF DEEDS STAMP AND
FILING NUMBER

I, HERBERT J. KOBB, do hereby certify that under requirements of P.A. 74, Michigan P.A. of 1970, the corner points mentioned in lines 1 and 2 above were, in a field survey on JULY 9, 1982, established, re-established, monumented, re-monumented, recovered or restored as expressed below and in conformance with regulations and rules therefore as required in the current manual of survey instructions of the United States Department of the Interior, Bureau of Land Management or by a decree of a court of law. Furthermore, that the corner points mentioned in lines 3, 4 and 5 above were, in a field survey on _____, 19____, found, recovered, restored, established or re-established as expressed below and in conformance with the rules of the Michigan State Board of Registration for Land Surveyors or, by a Decree of a Court of law:

A. Description of original monument and accessories and/or subsequent restoration:

B. Description of corner evidence found and/or method applied in restoring or re-establishing corner:

- (A-2) FOUND 1/2" IRON BAR.
- (A-3) FOUND 1/2" IRON BAR WITH CAP NO. 5557.
- (B-2) FOUND 1/2" IRON BAR.
- (B-3) FOUND 5/8" IRON BAR.

C. Description of monument for corner and accessories established to perpetuate locating the position of the corner:

- | | |
|---|---|
| <p>(A-2) (1/2" IRON BAR)
NAIL WITH CAP NO. 123 IN S.W. ROOT OF 4" ASH - NORTH - 29.39'
P.K. NAIL IN 5" HICKORY - N.W. - 24.82'
NAIL WITH CAP NO. 123 IN POWER POLE - SOUTH - 25.36'</p> <p>(A-3) (1/2" IRON BAR WITH CAP NO. 5557)
P.K. NAIL IN POWER POLE - S.W. - 66.92'
P.K. NAIL IN 9" TW. HICKORY - SOUTH - 32.53'
P.K. NAIL IN POWER POLE - N.W. - 46.12'</p> | <p>(B-2) (1/2" IRON BAR)
P.K. NAIL IN POWER POLE - S.W. - 41.92'
CHIBLED MARK W. END 18" C.M.P. - S.S.W. - 48.21'
CHIBLED MARK E. END 18" C.M.P. - S.S.E. - 48.60'</p> <p>(B-3) (5/8" IRON BAR)
NAIL IN 15" WILD CHERRY - S.W. - 60.17'
P.K. NAIL IN 5" TWIN ELM - SOUTH - 21.75'
NAIL IN 24" MAPLE - E.N.E. - 87.30'</p> |
|---|---|

SIGNED BY Herbert J. Kobb, P.E. DATE DECEMBER 17, 1982
HERBERT J. KOBB

SURVEYOR'S MICHIGAN REGISTRATION NO. 14097

FOR STATE AND UNITED STATES AGENCIES:

SIGNED BY _____ DATE _____
CHIEF OF SURVEY PARTY

APPROVED AND SIGNED BY _____ DATE _____
MICHIGAN REGISTERED LAND SURVEYOR

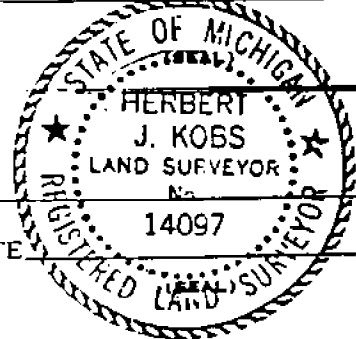

SURVEYOR'S MICHIGAN REGISTRATION NO. _____

01095

Certificate of Survey

STATE BANK
 FOR CF FRAGER
 DATE APR 9, 1982
 JOB # 152-2
 SCALE 1" = 500'
 SHEET 1 OF 1

JAN-5 1983

LIBER 3485 PAGE 177

PROPERTY DESCRIPTION

A PARCEL OF LAND BEING PART OF THE CONTIGUOUS 1/4 OF SECTION 6, TOWN 3 NORTH, RANGE 14 EAST, CHESTERFIELD TOWNSHIP, LACONIA COUNTY, MICHIGAN, AND BEING MORE PARTICULARLY DESCRIBED AS FOLLOWS:
 COMMENCING AT THE SOUTHWEST CORNER OF SAID SECTION 6; THENCE NORTH 00 DEGREES 29 MINUTES 09 SECONDS EAST 2650.17 FEET ALONG WEST LINE SECTION 6 TO EAST 1/4 CORNER SECTION 6; THENCE SOUTH 88 DEGREES 55 MINUTES 10 SECONDS EAST 1559.02 FEET ALONG EAST-WEST 1/4 LINE; THENCE SOUTH 00 DEGREES 14 MINUTES 27 SECONDS WEST 1343.38 FEET; THENCE SOUTH 68 DEGREES 27 MINUTES 09 SECONDS EAST 1574.93 FEET; THENCE SOUTH 549.6 FEET ALONG NORTH-WEST 1/4 LINE; THENCE WEST 200.71 FEET; THENCE SOUTH 200.71 FEET; THENCE EAST 200.71 FEET; THENCE SOUTH 793.23 FEET ALONG NORTH-SOUTH 1/4 LINE; THENCE NORTH 87 DEGREES 59 MINUTES 23 SECONDS WEST 2761.64 FEET ALONG SOUTH LINE SECTION 6 TO THE POINT OF BEGINNING, CONTAINING 126.084 ACRES OF LAND.

RESERVING EASEMENTS AS FIGURED.

HAGEN ROAD 66' WIDE

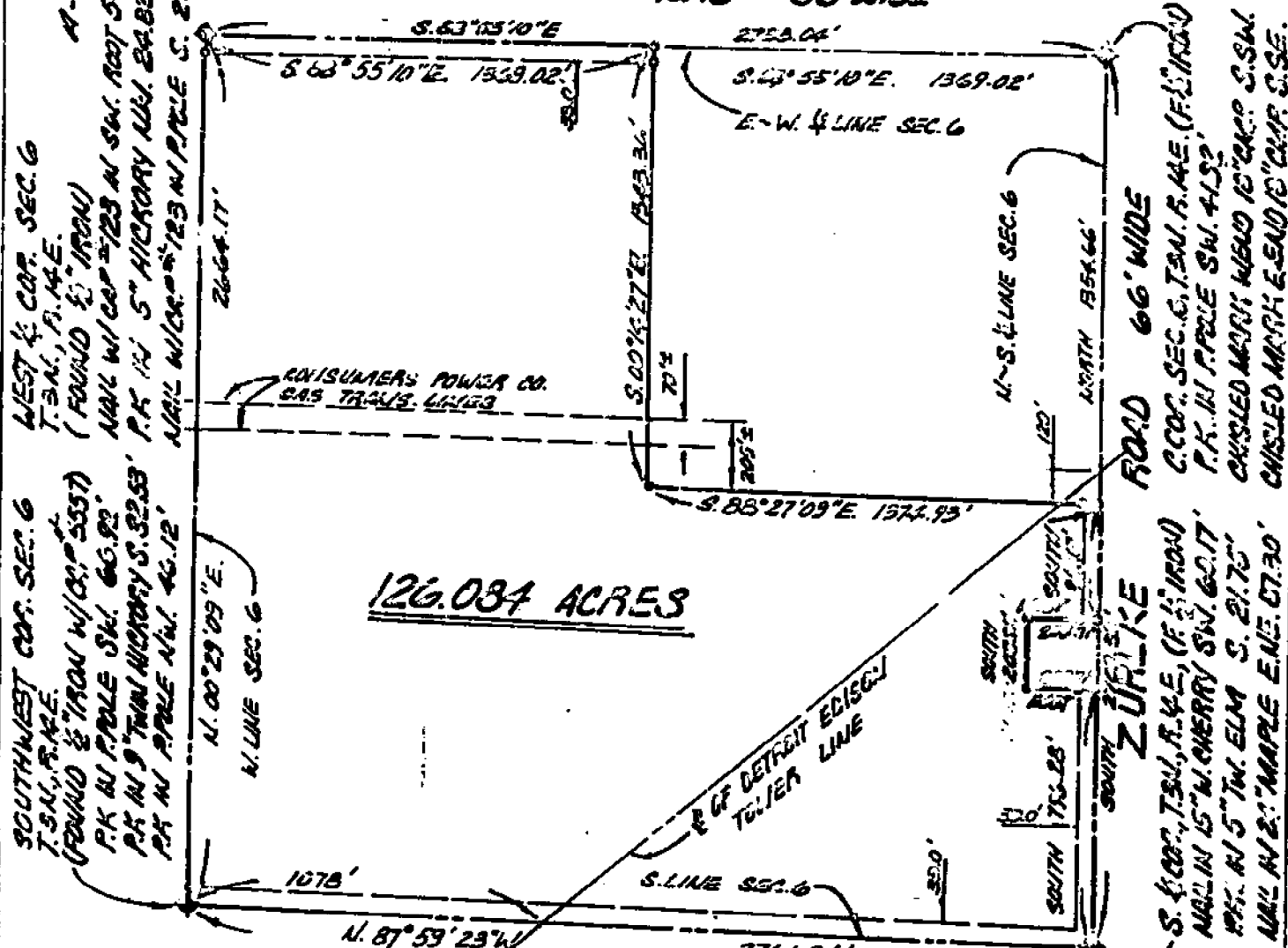

I HEREBY CERTIFY THAT I HAVE SURVEYED THE PARCEL(S) OF LAND DESCRIBED AND ELIMINATED HEREON; THAT SAID SURVEY WAS PERFORMED WITH A RELATIVE ERROR OF CLOSURE NO GREATER THAN 1 IN 5,000; AND THAT I HAVE FULLY COMPLIED WITH THE REQUIREMENTS OF SECTION 3, ACT 132, P.A. 1970.

Herbert J. Koss
 HERBERT J. KOSS
 REGISTERED LAND SURVEYOR
 No. 14677



NOTE: BEARINGS RELATE TO RECORD BEARING ALONG ZURLIKE ROAD FROM PREVIOUS SURVEY OF EXCEPTION PARCEL.

SET 1/2" IRON DOWNS 16" LONG WITH CAPS STAMPED (R.L.S. 14677) AT POINTS MARKED THEREON



Ret - KOSS LAND SURVEYING

1925 BREWER ROAD

ROMEO, MICHIGAN

782-2700



CERTIFICATE OF SURVEY

KOSS REAL ESTATE
(DeBuck Property)

JOB NO. 526-86 DATE 10-28-86

SCALE 1" = 300' SHEET 1 of 3

DRAWN BY H. J. K. CHECKED BY O. H. K.



M - MEASURED
R - RECORDED
C - CALCULATED

SCALE: 1" = 300'



Part of the N.E. 1/4 of Section 7,
Town 3 North, Range 14 East,
Chesterfield Township, Macomb
County, Michigan.

1257155

NOTE: Bearings relate to description
of record for delineated parent
parcel.

NOTE: Set 1/2" iron bars
18" long at points
marked thus: o

25 MILE RD. (86' WD.) 5 00° 33' E 430' (R.A.M.) C-3

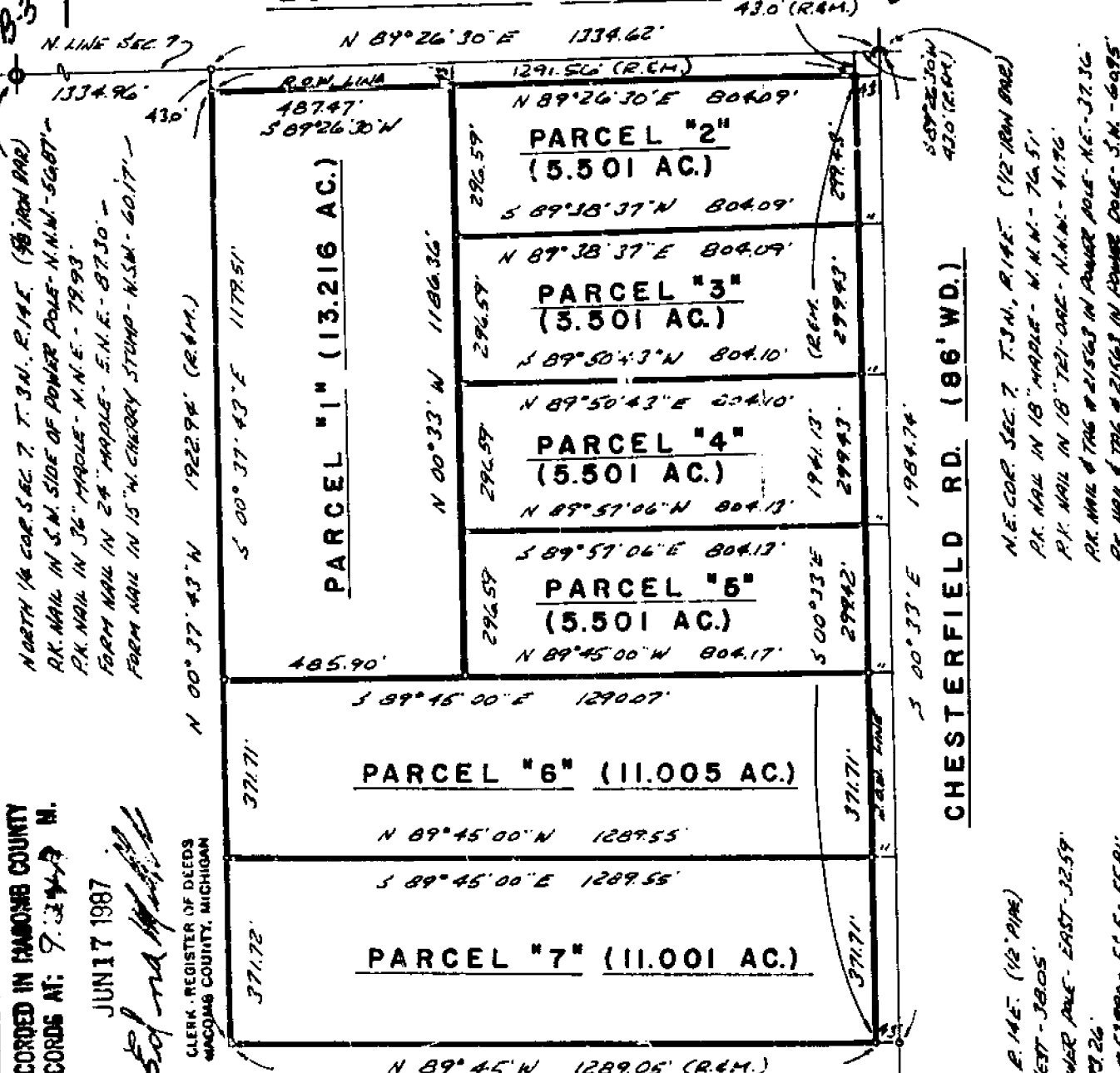

RECORDED IN MACOMB COUNTY
RECORDS AT: 9-24-87

JUN 17 1987

Herbert J. Koba

CLERK - REGISTER OF DEEDS
MACOMB COUNTY, MICHIGAN

I hereby certify that I have surveyed the parcel(s) of
land described and delineated hereon; that said Survey
was performed with an error of closure no greater than
1 in 5000; and that I have fully complied with
the requirements of Section 3, Act 132, F.A. 1970.

Herbert J. Koba
Herbert J. Koba
Registered Land Surveyor
Michigan Registration No. 14097

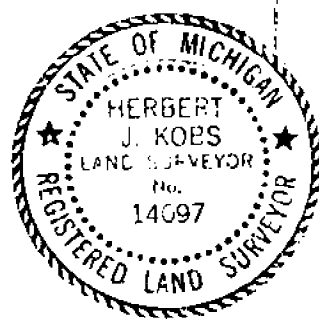

EAST 1/4 COR. SEC. 7, T. 3 N., R. 14 E. (12" PIPE)
P.K. NAIL IN POWER POLE - WEST - 380.5'
P.K. NAIL & M.C.R.C. CAP IN POWER POLE - EAST - 32.59'
P.K. NAIL IN 12" APPLE - S.E. - 79.26'
S.W. COR. OF PAREN ON HOUSE #53790 - E.S.E. - 55.81'

JOB NO. 525-86
 FOR: KOSS REAL ESTATE
 (DeBuck Property)

Sheet 2 of 3

DESCRIPTION PARCEL 1:

A parcel of land located in and being a part of the N.E. 1/4 of Section 7, Town 3 North, Range 14 East, Chesterfield Township, Macomb County, Michigan, and being more particularly described as follows: Commencing at the North-east corner of said Section 7; thence South 89 degrees 26 minutes 30 seconds West 43.0 feet; thence South 00 degrees 33 minutes East 43.0 feet; thence South 89 degrees 26 minutes 30 seconds West 804.09 feet along South 43.0 foot right-of-way line of 25 Mile Road to the point of beginning; thence extending South 89 degrees 26 minutes 30 seconds West 487.47 feet along said right-of-way line; thence South 00 degrees 37 minutes 43 seconds East 1179.51 feet; thence South 89 degrees 45 minutes 00 seconds East 485.90 feet; thence North 00 degrees 33 minutes West 1186.36 feet to the point of beginning, containing 13.216 acres of land. Reserving easements of record.

DESCRIPTION PARCEL 2:

A parcel of land located in and being a part of the N.E. 1/4 of Section 7, Town 3 North, Range 14 East, Chesterfield Township, Macomb County, Michigan, and being more particularly described as follows: Commencing at the North-east corner of said Section 7; thence South 89 degrees 26 minutes 30 seconds West 43.0 feet; thence South 00 degrees 33 minutes East 43.0 feet to the point of beginning; thence extending South 00 degrees 33 minutes East 299.43 feet along West 43.0 right-of-way line of Chesterfield Road; thence South 89 degrees 38 minutes 37 seconds West 804.09 feet; thence North 00 degrees 33 minutes West 296.59 feet; thence North 89 degrees 26 minutes 30 seconds East 804.09 feet along South 43.0 foot right-of-way line of 25 Mile Road to the point of beginning, containing 5.501 acres of land. Reserving easements of record.

DESCRIPTION PARCEL 3:

A parcel of land located in and being a part of the N.E. 1/4 of Section 7, Town 3 North, Range 14 East, Chesterfield Township, Macomb County, Michigan, and being more particularly described as follows: Commencing at the North-east corner of said Section 7; thence South 89 degrees 26 minutes 30 seconds West 43.0 feet; thence South 00 degrees 33 minutes East 342.43 feet along West 43.0 foot right-of-way line of Chesterfield Road to the point of beginning; thence extending South 00 degrees 33 minutes East 299.43 feet along said right-of-way line; thence South 89 degrees 50 minutes 43 seconds West 804.10 feet; thence North 00 degrees 33 minutes West 296.59 feet; thence North 89 degrees 38 minutes 37 seconds East 804.09 feet to the point of beginning, containing 5.501 acres of land. Reserving easements of record.

DESCRIPTION PARCEL 4:

A parcel of land located in and being a part of the N.E. 1/4 of Section 7, Town 3 North, Range 14 East, Chesterfield Township, Macomb County, Michigan, and being more particularly described as follows: Commencing at the North-east corner of said Section 7; thence South 89 degrees 26 minutes 30 seconds West 43.0 feet; thence South 00 degrees 33 minutes East 641.86 feet along West 43.0 foot right-of-way line of Chesterfield Road to the point of beginning; thence extending South 00 degrees 33 minutes East 299.43 feet along said right-of-way line; thence North 89 degrees 57 minutes 06 seconds West 804.13 feet; thence North 00 degrees 33 minutes West 296.59 feet; thence North 89 degrees 50 minutes 43 seconds East 804.10 feet to the point of beginning, containing 5.501 acres of land. Reserving easements of record.

PREPARED BY: Herbert J. Kobs, R.L.S.
 Herbert J. Kobs
 Registered Land Surveyor
 No. 14097



KK KOBS-KING & ASSOC. INC.

**LAND SURVEYING
 SITE PLANNING**

111 SOUTH RAWLES

ROMEO, MICHIGAN 48065-0146

313-752-2700

JOB NO. 526-85
 FOR: KOSS REAL ESTATE
 (DeBuck Property)

Sheet 3 of 3

DESCRIPTION PARCEL 5:

A parcel of land located in and being a part of the N.E. 1/4 of Section 7, Town 3 North, Range 14 East, Chesterfield Township, Macomb County, Michigan, and being more particularly described as follows: Commencing at the North-east corner of said Section 7; thence South 89 degrees 26 minutes 30 seconds West 43.0 feet; thence South 00 degrees 33 minutes East 941.29 feet along West 43.0 Foot right-of-way line of Chesterfield Road to the point of beginning; thence extending South 00 degrees 33 minutes East 299.42 feet along said right-of-way line; thence North 89 degrees 45 minutes 00 seconds West 804.17 feet; thence North 00 degrees 33 minutes West 296.59 feet; thence South 89 degrees 57 minutes 06 seconds East 804.13 feet to the point of beginning, containing 5.501 acres of land. Reserving easements of record.

DESCRIPTION PARCEL 6:

A parcel of land located in and being a part of the N.E. 1/4 of Section 7, Town 3 North, Range 14 East, Chesterfield Township, Macomb County, Michigan, and being more particularly described as follows: Commencing at the North-east corner of said Section 7; thence South 89 degrees 26 minutes 30 seconds West 43.0 feet; thence South 00 degrees 33 minutes East 1240.71 feet along West 43.0 Foot right-of-way line of Chesterfield Road to the point of beginning; thence extending South 00 degrees 33 minutes East 371.71 feet along said right-of-way line; thence North 89 degrees 45 minutes 00 seconds West 1289.55 feet; thence North 00 degrees 37 minutes 43 seconds West 371.71 feet; thence South 89 degrees 45 minutes 00 seconds East 1290.07 feet to the point of beginning, containing 11.005 acres of land. Reserving easements of record.

DESCRIPTION PARCEL 7:

A parcel of land located in and being a part of the N.E. 1/4 of Section 7, Town 3 North, Range 14 East, Chesterfield Township, Macomb County, Michigan, and being more particularly described as follows: Commencing at the North-east corner of said Section 7; thence South 89 degrees 26 minutes 30 seconds West 43.0 feet; thence South 00 degrees 33 minutes East 1612.42 feet along West 43.0 foot right-of-way line of Chesterfield Road to the point of beginning; thence extending South 00 degrees 33 minutes East 371.71 feet along said right-of-way line; thence North 89 degrees 45 minutes West 1289.05 feet; thence North 00 degrees 37 minutes 43 seconds West 371.72 feet; thence South 89 degrees 45 minutes 00 seconds East 1289.55 feet to the point of beginning, containing 11.001 acres of land. Reserving easements of record.

PREPARED BY: *Herbert J. Kobs*
 Herbert J. Kobs
 Registered Land Surveyor
 No. 14097



KK KOSS-KING & ASSOC. INC.

111 SOUTH RAYLES

ROCHESTER, MICHIGAN 48065-0146

**LAND SURVEYING
 SITE PLANNING**

313-752-2700

LAND CORNER RECORDATION CERTIFICATE

FILING REQUIREMENT OF ACT 74, MICH. P.A.1970

E157174

FOR CORNERS OF -:	LOCATED IN -:	CORNER CODE NUMBER
1. PUBLIC LAND SURVEY _____	T. <u>3</u> N. R. <u>14</u> XX	(B-3), (C-3), (C-4)
2. PROPERTY CONTROLLING IN SECTION <u>7</u>	T. <u>3</u> N. R. <u>14</u> XX	Chesterfield Twp.
3. MISCELLANEOUS PROPERTY IN SECTION _____	T. _____ N. S. R. _____ E. W.	_____
4. LOT NO. _____	RECORDED PLAT _____	_____
5. PRIVATE CLAIMS _____	_____	_____

REGISTER OF DEEDS STAMP AND FILING NUMBER

I, Herbert J. Kobs, do hereby certify that under requirements of P.A. 74, Michigan P.A. of 1970, the corner points mentioned in lines 1 and 2 above were, in a field survey on Oct. 23, 1986, established, re-established, monumented, re-monumented, recovered or restored as expressed below and in conformance with regulations and rules therefore as required in the current manual of survey instructions of the United States Department of the Interior, Bureau of Land Management or by a decree of a court of law. Furthermore, that the corner points mentioned in lines 3, 4 and 5 above were, in a field survey on _____, 19____, found, recovered, restored, established or re-established as expressed below and in conformance with the rules of the Michigan State Board of Registration for Land Surveyors or, by a Decree of a Court of Law.

A. Description of original monument and accessories and/or subsequent restoration:

RECORDED IN MACOMB COUNTY
RECORDS AT: 9:28A M.

JUN 17 1987
Edna H. Hill
CLERK - REGISTER OF DEEDS
MACOMB COUNTY, MICHIGAN

B. Description of corner evidence found and/or method applied in restoring or re-establishing corner:

- (B-3) Found 5/8" iron.
- (C-3) Found 1/2" iron.
- (C-4) Found 1/2" pipe.

C. Description of monument for corner and accessories established to perpetuate locating the position of the corner:

- | | |
|--|---|
| <ul style="list-style-type: none"> -3) 5/8" iron. K. nail in power pole-N.N.W.-56.87' K. nail in 36" maple-N.N.E.-79.93' rm nail in 24" maple-E.N.E.-87.30' rm nail in 15" w. cherry stump-W.S.W.-60.17' -4) 1/2" pipe. <. nail in power pole-West-38.05' <. nail & MCRC cap in power pole-East-32.59' <. nail in 12" apple-S.E.-73.26' ∗. cor. of porch on house # 53990-E.S.E.-55.81' | <ul style="list-style-type: none"> (C-3) 1/2" iron. P.K.nail in 18" maple-W.N.W.-76.51' P.K. nail in 18" tri-oak-N.N.W.-41.96' P.K. nail & tag #21563 in power pole-N.E.-37.36' P.K. nail & tag #21563 in power pole-S.W.-60.95' |
|--|---|

SIGNED BY *Herbert J. Kobs, R.L.S.* DATE March 31, 1987
Herbert J. Kobs

SURVEYOR'S MICHIGAN REGISTRATION NO. 14097

(SEAL)

FOR STATE AND UNITED STATES AGENCIES.

SIGNED BY _____ DATE _____
CHIEF OF SURVEY PARTY

APPROVED AND SIGNED BY _____ DATE _____
MICHIGAN REGISTERED LAND SURVEYOR

SURVEYOR'S MICHIGAN REGISTRATION NO. _____

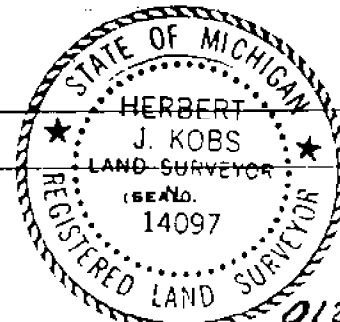

LAND CORNER RECORDATION CERTIFICATE
Filing Requirement of Act 74, Mich. P.A. 1970

corners in

C006940

Macomb Located In: _____ Corner Code # _____
(County)

Public Land Survey T 3N R 14E A-3
 T _____ R _____ B-3
 T _____ R _____
 T _____ R _____
 T _____ R _____

Property Controlling S _____ R _____
 in Section S _____ T _____ R _____
 Miscellaneous S _____ T _____ R _____
 Property in Sec. S _____ T _____ R _____

Lot No. _____, Recorded Plat _____
 Private Claims _____

LIBER 06185 PG 653

Register of Deeds Stamp & File Number

A	B	C	D	E	F	G	H	I	J	K	L	M
2	6	5	4	3	2	1						
3	•	•										
4	7	8	9	10	11	12						
5												
6	18	17	16	15	14	13						
7												
8	19	20	21	22	23	24						
9												
10	30	29	28	27	26	25						
11												
12	31	32	33	34	35	36						
13												

George M. Platz, in a field survey on March 23, 1993,
 hereby certify that under requirements of P.A. 74, Michigan P.A. of 1970, the corner points mentioned
 as 1 and 2 above were in conformance with regulations and rules therefore as required in the
 current manual of survey instructions of the United States Department of the Interior, Bureau of Land
 Management or by a decree of a Court of Law and/or that the corner points mentioned in lines 3, 4 and 5
 were in conformance with the rules of the Michigan Board of Land Surveyors or by a Decree of a
 Court of Law; established, re-established, monumented, re-monumented, recovered, found as
 recited below:

**NOTE: Not more than 4 corners, all in the same town and range, may be recorded
 on this certificate.**

Description of original monument and accessories and/or subsequent restoration:

A-3 Found 1/2" Iron Bar with Cap No. 5557
 SW 66.92' PK nail in Power Pole
 S. 32.53' PK nail in 9" Twin Hickory
 NW 46.12' PK nail in power pole
 Land Corner Recordation Certificate L.3456, P. 178 Macomb County Records

Chesterfield Township

B-3 Found 5/8" Iron Bar
 SW 60.17' Nail in 15" Wild Cherry
 S. 21.75' PK nail in 5" Twin Elm
 E.N.E. 87.30' Nail in 24" Maple
 Land Corner Recordation Certificate L.3465, P. 178 Macomb County Records

94 JAN 11 AM 2:00

CARMELLA BARBAUGH
 REGISTER OF DEEDS
 MACOMB COUNTY, MI

Description of corner evidence found and/or method applied in restoring or reestablishing corner:

- A-3 Found 1/2" Iron Rod with Cap (not legible) in approximate centerline of 25 Mile Road from above remaining accessories.
- B-3 Found 5/8" Iron Rod in intersection at 25 Mile Road and Zulke Road from above remaining accessories.

Description of monument for corner and accessories established to perpetuate locating the position of the corner:

- A-3 Northwest Corner Section 7, Found 1/2" Iron Rod with cap (not legible)
 Az. 3°, 47.39'; Set PK nail and washer #8386
 Az. 115°, 70.35'; Found double headed nail with washer #12584 in north face of 5" tree
 Az. 188°, 32.14'; Found double headed nail with washer #12584 in east face of twin 9" Hickory
 Az. 227°, 66.99'; Found PK nail in southeast face of Utility Pole
 Az. 263°, 95.27'; Found double headed nail with washer #12584 in north face of 16" Hickory
 Az. 304°, 45.83'; Found double headed nail with washer #12584 in south face of Utility Pole
- B-3 North 1/4 Corner Section 7, Found 5/8" Iron Rod
 Az. 41°, 135.90'; Southwest brick corner of House #25999
 Az. 82°, 87.82'; Found double headed nail in south face of 30" Maple
 Az. 238°, 40.46'; Set PK nail and washer #8386 in northwest face of triple 8" tree
 Az. 255°, 60.15'; Found double headed nail in northwest face of 16" Cherry stump
 Az. 332°, 56.85'; Found PK nail in southwest face of Utility Pole
 Az. 35°, 26.88'; Found PK nail in west face of fence post.



Signed by George M. Platz Date 12-23-93
 Surveyor's Michigan License No. 38121 FORM APPROVED BY MICHIGAN STATE BOARD OF LAND SURVEYORS, JAN. 29, 1971

Printing, DeDecker & Associates Inc.
 55 W. 13 Mile Road
 Madison Heights, MI 48071

REVISED MAY 14, 1975
 REVISED JAN. 1983

SM93-16 01955 93

B-3 Chesterfield

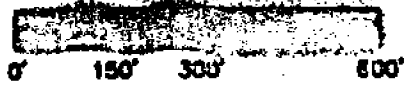

C0181288 LIBER:06595 PAGE:773 09:28A 03/15/1995
CARMELLA SABAUGH-MACOMB COUNTY, MI REG/DEEDS

Part of the Southwest 1/4 of Section 6, Town 3 North, Range 14 East, Chesterfield Township, Macomb County, Michigan.

NOTE:
Bearings relate to Survey of record by Herbert J. Kobs # 14097, as recorded in Liber 3465, Page 177 Macomb County Records.

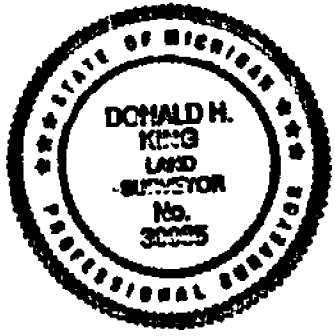

CENTER COR. SEC. 6, T. 3 N., R. 14 E.
(1/2" IRON BAR)
P.L. MARK IN POWER POLE - S.W. - 41.92'
OBS. MARK IN END OF 18" C.M.P. - S.S.W. - 48.21'
OBS. MARK E. END OF 18" C.M.P. - S.S.E. - 48.60'

SOUTHWEST COR. SEC. 6, T. 3 N., R. 14 E.
(1/2" IRON BAR W/ CAP # 14087)
P.L. MARK IN POWER POLE - S.W. - 48.18'
P.L. MARK IN 5" TIE ELM. - SOUTH - 31.33'
P.L. MARK IN POWER POLE - N.W. - 44.17'

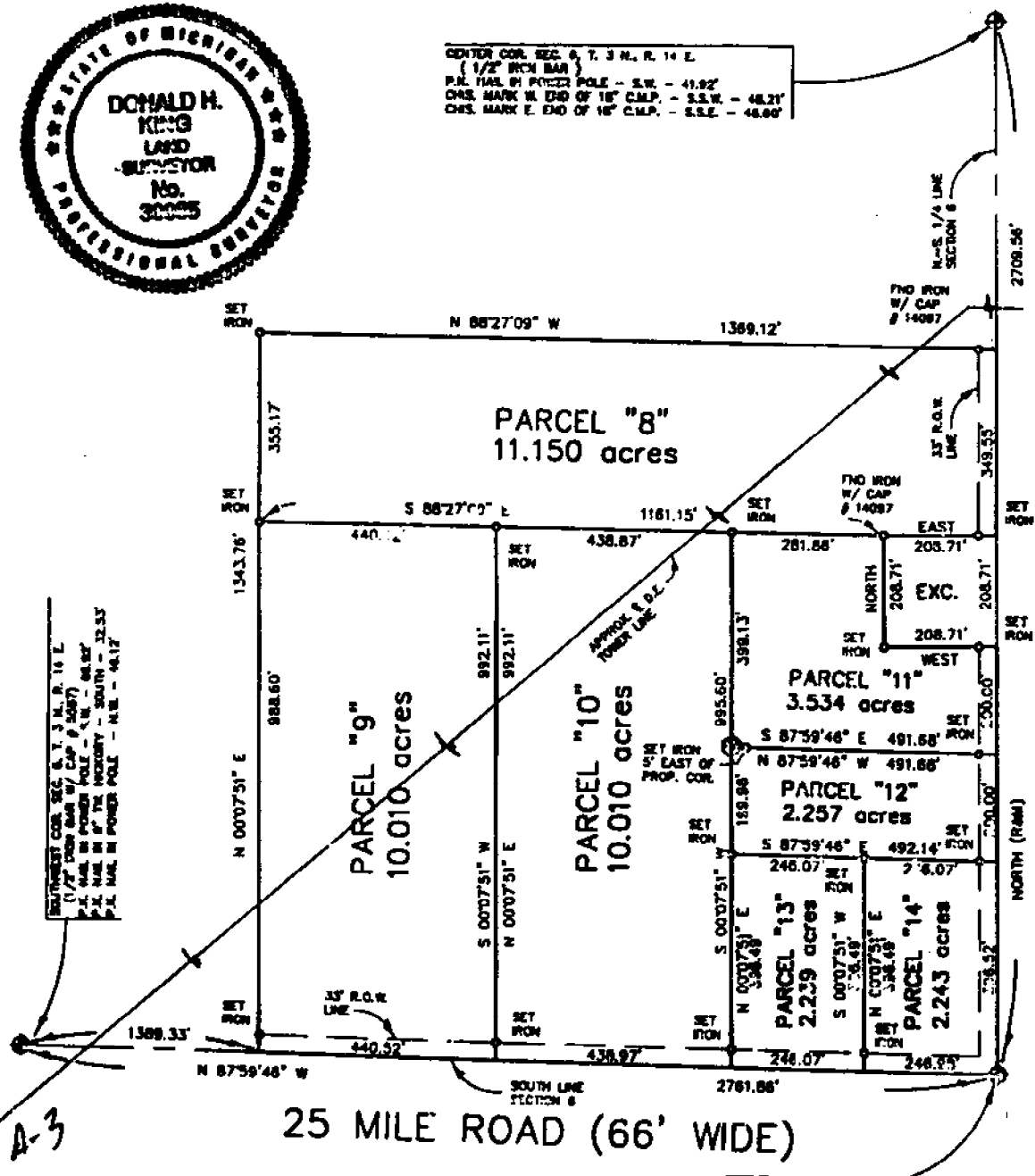

ZULKE ROAD (66' WIDE)

A-3

B-3

I hereby certify that I have surveyed the parcel(s) of land described and delineated hereon; that said Survey was performed with an error of closure no greater than 1' in 5,000'; and that I have fully complied with the requirements of Section 3, Act 132, P.A. 1970.

Donald H. King
DONALD H. KING
PROFESSIONAL SURVEYOR
MICHIGAN LICENSE No. 30085

SOUTH 1/4 COR. SEC. 6, T. 3 N., R. 14 E.
(1/2" IRON BAR)
P.L. MARK IN 15" TIE CHERRY - S.W. - 60.17'
P.L. MARK IN 5" TIE ELM. - SOUTH - 21.79'
MARK IN 24" MAPLE - E.N.E. - 87.30'

45

KOBS-KING & ASSOC.

**LAND SURVEYING
SITE PLANNING**

11 PARLES

ROSEN, MICHIGAN 48045

(810) 732-8700

FOR: ~~VERNE CRANE~~

JOB NUMBER: 82285

DATED: MARCH 3, 1994

SHEET: 4 OF 10

PARCEL "1"

A parcel of land located in the Southwest 1/4 of Section 6, Town 3 North, Range 14 East, Chesterfield Township, Macomb County, Michigan, and being more particularly described as follows:

Beginning at the West 1/4 Corner of said Section 6; thence South 88 degrees 54 minutes 40 seconds East 334.00 feet along the East-West 1/4 line of said Section 6; thence South 00 degrees 29 minutes 00 seconds West 1,335.27 feet; thence North 88 degrees 27 minutes 09 seconds West 334.04 feet to the West line of Section 6; thence North 00 degrees 29 minutes 00 seconds East 1,332.60 feet along the West line of Section 6 to the point of beginning, containing 10.227 acres of land.

Subject to the rights of the public in Hagen Road. Also, subject to any and all easements or rights of way, recorded or otherwise.

PARCEL "2"

A parcel of land located in the Southwest 1/4 of Section 6, Town 3 North, Range 14 East, Chesterfield Township, Macomb County, Michigan, and being more particularly described as follows:

Commencing at the West 1/4 Corner of said Section 6; thence South 88 degrees 54 minutes 40 seconds East 334.00 feet along the East-West 1/4 line of Section 6 to the point of beginning; thence extending South 88 degrees 54 minutes 40 seconds East 335.00 feet along the East-West 1/4 line of Section 6; thence South 00 degrees 29 minutes 00 seconds West 1,337.85 feet; thence North 88 degrees 27 minutes 09 seconds West 335.04 feet; thence North 00 degrees 29 minutes 00 seconds East 1,335.27 feet to the point of beginning, containing 10.279 acres of land.

Subject to the rights of the public in Hagen Road. Also, subject to any and all easements or rights of way, recorded or otherwise.

PARCEL "3"

A parcel of land located in the Southwest 1/4 of Section 6, Town 3 North, Range 14 East, Chesterfield Township, Macomb County, Michigan, and being more particularly described as follows:

Commencing at the West 1/4 Corner of said Section 6; thence South 88 degrees 54 minutes 40 seconds East 289.00 feet along the East-West 1/4 line of Section 6 to the point of beginning; thence extending South 88 degrees 54 minutes 40 seconds East 703.38 feet along the East-West 1/4 line of Section 6; thence South 00 degrees 07 minutes 51 seconds West 1,343.78 feet; thence North 89 degrees 27 minutes 09 seconds West 711.74 feet; thence North 00 degrees 29 minutes 00 seconds East 1,337.95 feet to the point of beginning, containing 21.776 acres of land.

Subject to the rights of the public in Hagen Road. Also, subject to any and all easements or rights of way, recorded or otherwise.

Donald H. King
DONALD H. KING
PROFESSIONAL SURVEYOR
MICHIGAN LICENSE No. 30095

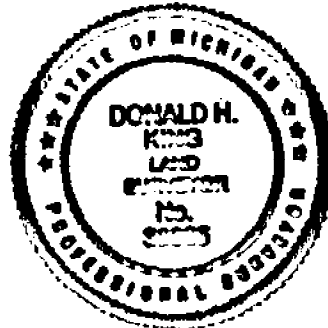

92285

KING-KING & ASSOC., INC.

111 RAYLES

ROMEO, MICHIGAN 48065

**LAND SURVEYING
SITE PLANNING**

(313) 752-2700