

B-02
DOSSIER CONTENT
2015 REMON
T.3N., R.14E.,
Chesterfield Township, Macomb County, Michigan

Section One

Index

Pictures:

- In cardinal directions.
- Before setting the required monumentation.
- After setting the required monumentation.

Section Two

LCRC

Surveyor's Report

Section Three

- 1 Field Notes
- 2 Township Map
- 3 Tax Map 1959
- 4 Tax Map 1974
- 5 Aerial Pictures 2013

Section Four

- 1 1816 Township map Preston
- 2 1817 Township map Preston
- 3 1818 Township map Surveyor General Office
- 4 1965 Sketch of Survey Consumers Power Co. unrecorded
- 5 1982 Certificate of Survey Kobs 14097 L3465, P177
- 6 1982 LCRC Kobs 14097 L3465, P178
- 7 1985 Certificate of Survey King 30085 L3880, P54
- 8 1986 Certificate of Survey Rossow 24615 unrecorded
- 9 1994 Certificate of Survey King 30085 L6595, P771
- 10 2002 Certificate of Survey King 30085 L13229, P618
- 11 2006 Certificate of Survey Drouillard 52517 unrecorded



BEFORE



AFTER



BEFORE





Land Corner Recordation Certificate
Attachment B to 2015 Annual Grant Agreement
 Authority: MCL 54.205 and R54.202

Correcting a previously recorded LCRC, L. 23746, P 481-482, to correct the Longitude direction.

This form is ONLY for corners filed under the 2015 State Survey and Remonumentation Grant Agreement

Filing Requirement: MCL 54.268(2)(a), 54.268(2)(d), 54.201 – 54.210d and 2015 State Survey and Remonumentation Grant Agreement

Notes:

- No more than two Original Public Land Survey Corners can be recorded on this certificate
- If a corner reported hereon is common to two or more survey townships, each Town, Range and Corner Code for the corner may be identified on this certificate
- If a corner reported hereon is common to two or more counties, each county may be identified on this certificate and a copy of this certificate filed with the Register of Deeds in each county

For corner in: County: Macomb

Municipality: Chesterfield

Corner Type	Survey Township		Corner Code	Grid														
Original Public Land Survey Corner	T	R		1	A	B	C	D	E	F	G	H	I	J	K	L	M	1
• MCL 54.202(g)	T	R		2		●		5		4		3		2		1		2
• MCL 54.262(g)	T	R		3														3
	T	R		4		7		8		9		10		11		12		4
	T	R		5														5
Property Controlling Corner	S	T	R	6		18		17		16		15		14		13		6
• MCL 54.202(i)	S	T	R	7														7
• MCL 54.262(h)	S	T	R	8		19		20		21		22		23		24		8
	S	T	R	9														9
Protracted Public Land Survey Corner	T	R		10		30		29		28		27		26		25		10
• MCL 54.202(k)	T	R		11														11
• MCL 54.262(i)	T	R		12		31		32		33		34		35		36		12
	T	R	03 N 14 E	13														13
	T	R	B-02		A	B	C	D	E	F	G	H	I	J	K	L	M	

Part A: Corner(s) History

Item	Date	Description	Surveyor	Range	Section	Notes	Witnesses
1	1816	Township map	Preston			Corner not set	
2	1817	Township map	Preston			Corner not set	
3	1818	Township map	Surveyor General Office			Corner not set	
4	1965	Sketch of Survey	Consumers Power Co.	unrecorded		Found Iron	(0 of 3 wit fnd)
5	1982	Certificate of Survey	Kobs	14097	L3465, P177	Found 1/2" iron	(2 of 3 wit fnd)
6	1982	LCRC	Kobs	14097	L3465, P178	Found 1/2" iron bar	(2 of 3 wit fnd)
7	1985	Certificate of Survey	King	30085	L3880, P54	1/2" iron	(2 of 3 wit fnd)
8	1986	Certificate of Survey	Rossow	24615	unrecorded	Found 1/2" iron	
9	1994	Certificate of Survey	King	30085	L6595, P771	1/2" iron bar	(2 of 3 wit fnd)
10	2002	Certificate of Survey	King	30085	L13229, P618	1/2" iron	(2 of 4 wit fnd)
11	2006	Certificate of Survey	Drouillard	52517	unrecorded	Found 1/2" iron.	(2 of 4 wit fnd)

Part B: Surveyor's Report on Perpetuation or Monumentation of Corner(s)

The corner was perpetuated with the found 1/2" iron rod @ intersection of center lines of Hagen Rd. with Zuhlke Rd.
 Occupation: E and W – Hagen Rd. (gravel)
 S – Zuhlke Rd. (gravel)

The witnesses from Items 5-7 and 9-11, and distances from Items 4, 5, 7-11 were used to verify the location of the corner.

2 MD

C

Land Corner Recordation Certificate
 Attachment B to 2015 Annual Grant Agreement
 T 03N R 14E Code B-02
 Page 2 of 2

Distances:

B-02 to B-01	B-02 to C-02	B-02 to B-03	B-02 to A-02
		2709.12' 4	
2738.04' 7		2709.32' 5	2738.04' 5
	2691.18' 8	2709.66' 8	
2738.18' 9		2709.56' 9	
	2691.39' 10	2709.66' 10	
2681.62' 11	2691.38' 11		
2681.61' Remon 2015	2691.53' Remon 2015	2709.35 Remon 2015	2738.03' Remon 2015

Part C: Field Evidence of Perpetuation or Monumentation of Corner(s)

I replaced the found 1/2" iron with a 2" aluminum cap stamped "MACOMB COUNTY MONUMENT MI ACT 345; B-02; 43058" placed on a 3/4"x24" steel bar 0.5' under gravel.

Witnesses:

AZ. 45° 45.71'	Set iron w/blue cap "MACOMB COUNTY REMON WITNESS" 2' North of North edge of gravel.
AZ. 150° 148.79'	NW corner of the house #26010
AZ. 160° 48.08'	Found mag nail in East end of 15" CMP
AZ. 200° 48.37'	Found mag nail in West end of 15" CMP
AZ. 205° 72.72'	Center of the gas marker
AZ. 240° 42.18'	Set PK w/"MACOMB COUNTY WITNESS TAG" in NW face of Utility Pole
AZ. 320° 42.41'	Center of the East gas marker (Semco Energy Company)

Date of Observation	Latitude	Longitude	Datum and Adjustment Year	Epoch Date
04/16/2015	42°42'39.55"	-82°50'56.85"	August 2011	2010.00

Method for coordinate determination GPS Survey.

Disclaimer on accuracy of values reported relative to their use: +/- 1 foot.

I, Derek Kosicki, in a field survey on 04/16/2015, certify under the requirements of the State Survey and Remonumentation Act, 1990 PA 345, MCL 54.261 to 54.279, and the Corner Recordation Act, 1970 PA 74, MCL 54.201 to 54.210d, that the corner(s) identified and described hereon has been perpetuated or monumented as described in Parts A, B, and C above, pursuant to the laws and rules of the State of Michigan.

Derek Kosicki

5/16/19

Derek Kosicki

Date

Professional Surveyor's License No.: 43058

Michigan Surveying, Inc. 37637 Five Mile Rd., Suite 364, Livonia, MI 48154



I, Martin C. Dunn, P.S., Macomb County Surveyor Representative, confirm that the corner identified, described, and monumented as outlined in Parts A, B, and C above, was presented to and reviewed by the Macomb County Peer Review Group on 07/21/2015 and is accepted for filing in the Macomb County Remonumentation Program.

Martin C. Dunn

5-28-2019

Martin C. Dunn

Date

Professional Surveyor's License No.: 30081

Land Corner Recordation Certificate
Attachment B to 2015 Annual Grant Agreement
 Authority: MCL 54.205 and R54.202

This form is **ONLY** for corners filed under the 2015 State Survey and Remonumentation Grant Agreement

Filing Requirement: MCL 54.268(2)(a), 54.268(2)(d), 54.201 – 54.210d and 2015 State Survey and Remonumentation Grant Agreement

Notes:

- No more than two Original Public Land Survey Corners can be recorded on this certificate
- If a corner reported hereon is common to two or more survey townships, each Town, Range and Corner Code for the corner may be identified on this certificate
- If a corner reported hereon is common to two or more counties, each county may be identified on this certificate and a copy of this certificate filed with the Register of Deeds in each county

For corner in: County: Macomb

Municipality: Chesterfield

Corner Type	Survey Township		Corner Code		A	B	C	D	E	F	G	H	I	J	K	L	M
Original Public Land Survey Corner	T	R		1													
• MCL 54.202(g)	T	R		2	●		5		4		3		2		1		
• MCL 54.262(g)	T	R		3													
	T	R		4	7		8		9		10		11		12		
	T	R		5													
Property Controlling Corner	S	T	R	6	18		17		16		15		14		13		
• MCL 54.202(i)	S	T	R	7													
• MCL 54.262(h)	S	T	R	8	19		20		21		22		23		24		
	S	T	R	9													
Protracted Public Land Survey Corner	T	R		10	30		29		28		27		26		25		
• MCL 54.202(k)	T	R		11													
• MCL 54.262(i)	T	03 N	R 14 E	12	31		32		33		34		35		36		
	T	R		13													

Part A: Corner(s) History

Item	Date	Survey	Owner	Recorded	Notes
1	1816	Township map	Preston		Corner not set
2	1817	Township map	Preston		Corner not set
3	1818	Township map	Surveyor General Office		Corner not set
4	1965	Sketch of Survey	Consumers Power Co.	unrecorded	Found Iron (0 of 3 wit fnd)
5	1982	Certificate of Survey	Kobs 14097	L3465, P177	Found 1/2" iron (2 of 3 wit fnd)
6	1982	LCRC	Kobs 14097	L3465, P178	Found 1/2" iron bar (2 of 3 wit fnd)
7	1985	Certificate of Survey	King 30085	L3880, P54	1/2" iron (2 of 3 wit fnd)
8	1986	Certificate of Survey	Rossow 24615	unrecorded	Found 1/2" iron
9	1994	Certificate of Survey	King 30085	L6595, P771	1/2" iron bar (2 of 3 wit fnd)
10	2002	Certificate of Survey	King 30085	L13229, P618	1/2" iron (2 of 4 wit fnd)
11	2006	Certificate of Survey	Drouillard 52517	unrecorded	Found 1/2" iron. (2 of 4 wit fnd)

Part B: Surveyor's Report on Perpetuation or Monumentation of Corner(s)

The corner was perpetuated with the found 1/2" iron rod @ intersection of center lines of Hagen Rd. with Zuhlke Rd.
 Occupation: E and W – Hagen Rd. (gravel)
 S – Zuhlke Rd. (gravel)

The witnesses from Items 5-7 and 9-11, and distances from Items 4, 5, 7-11 were used to verify the location of the corner.

C

B-02 CHESTERFIELD TOWNSHIP

B-02 was not set – Center of Section 6

GLO Survey history:

Researching the government survey records for Macomb County I have found that the Chesterfield Township was surveyed and subdivided not according to then in force Manual of Surveying Instructions.

Due to presence of Lake St. Clair in the Southeast portion of the Township and numerous Private Claims along the shore exterior boundaries of the Township were established by William Preston, D.S. in 1817 in the following manner and order:

1. South boundary was run East from the Southwest corner.
2. East boundary was run South from the Northeast Twp. corner.
3. North boundary was run West from the Northeast Twp. corner.
4. West boundary was run South from the Northwest Twp. corner.

The subdivision of the Township commenced at the Northeast corner of Section 6; thence run South & West. Thus the closing Sections are along the East and South Township boundaries.

Corner history:

1	1816	Township map	Preston		Not set
2	1817	Township map	Preston		Not set
3	1818	Township map	Surveyor General Office		Not set
4	1965	Sketch of Survey	Consumers Power Co.	unrecorded	Found Iron
			<u>Witnesses:</u>		
			S.W.	42.0'	PK nail in power pole
			E.S.E.	143.43'	PK nail in power pole
			N.N.W.	29.50'	Center of anchor post
5	1982	Certificate of Survey	Kobs	14097	L3465, P177 Found 1/2" iron
			<u>Witnesses:</u>		
			SW.	41.92'	PK nail in P. Pole
			*S.S.W.	48.21'	Chisled mark W. end 18" C.M.P.
			*S.S.E.	48.60'	Chisled mark E. end 18" C.M.P.
6	1982	LCRC	Kobs	14097	L3465, P178 Found 1/2" iron bar
			<u>Witnesses:</u>		
			S.W.	41.92'	PK nail in P. Pole
			*S.S.W.	48.21'	Chisled mark W. end 18" C.M.P.
			*S.S.E.	48.60'	Chisled mark E. end 18" C.M.P.
7a	1985	Certificate of Survey	King	30085	L3880, P54 1/2" iron
			<u>Witnesses:</u>		
			S.W.	41.92'	PK nail in P. Pole
			*S.S.W.	48.21'	Chisled mark W. end 18" C.M.P.
			*S.S.E.	48.60'	Chisled mark E. end 18" C.M.P.
7b	1985	Same as 7a. Unrecorded, but better copy.			
8	1986	Certificate of Survey	Rosow	24615	unrecorded Found 1/2" iron
9	1994	Certificate of Survey	King	30085	L6595, P771 1/2" iron bar
			<u>Witnesses:</u>		
			S.W.	41.92'	PK nail in P. Pole
			*S.S.W.	48.21'	Chis mark W. end 18" C.M.P.
			*S.S.E.	48.60'	Chis mark E. end 18" C.M.P.
10	2002	Certificate of Survey	King	30085	L13229, P618 1/2" iron
			<u>Witnesses:</u>		
			*S.S.E.	48.60'	Chis. notch top E. end 18" C.M.P.
			*S.S.W.	48.21'	Chis. notch top W. end 18" C.M.P.
			S.W.	41.92'	PK nail in P. Pole
			N.W.	39.37'	PK nail in 8" Elm
11	2006	Certificate of Survey	Drouillard	52517	unrecorded Found 1/2" iron.
			<u>Witnesses:</u>		
			*S20°E	48.08'	Set Mag nail in E end 15" CMP
			*S20°W	48.37'	Set Mag nail in W end 15" CMP
			S60°W	41.97'	Fd. PK nail in S face UP
			N45°W	38.68'	Set Mag nail in SW face 18" Elm

* denotes matching witnesses

Field evidence:

The corner was perpetuated with the found 1/2" iron rod @ intersection of center lines of Hagen Rd. with Zuhlke Rd.

Occupation: E and W – Hagen Rd. (gravel)
S – Zuhlke Rd. (gravel)

Distances:

B-02 to B-01	B-02 to C-02	B-02 to B-03	B-02 to A-02
		2709.12' 4	
		2709.32' 5	2738.04' 5
2738.04' 7			
	2691.18' 8	2709.66' 8	
2738.18' 9		2709.56' 9	
	2691.39' 10	2709.66' 10	
2681.62' 11	2691.38' 11		
2681.61' Remon 2015	2691.53' Remon 2015	2709.35 Remon 2015	2738.03' Remon 2015

Relation to theoretical COS:

South 0.28'
West 5.11'

Recommendation:

The witnesses from Items 5-7 and 9-10, and distances from Items 4, 5, 7-11 were used to verify the location of the corner. I recommend to the Peer Group to accept the found 1/2" iron rod as proper location for the corner.

I recommend replacing the found 1/2" iron with a 2" aluminum cap stamped "MACOMB COUNTY MONUMENT MI ACT 345; B-02; 43058" placed on a 3/4"x24" steel bar 0.5' under gravel.

Witnesses:

AZ. 45°	45.71'	Set iron w/blue cap "MACOMB COUNTY REMON WITNESS" 2' North of North edge of gravel.
AZ. 150°	148.79'	NW corner of the house #26010
AZ. 160°	48.08'	Found mag nail in East end of 15" CMP
AZ. 200°	48.37'	Found mag nail in West end of 15" CMP
AZ. 205°	72.72'	Center of the gas marker
AZ. 240°	42.18'	Set PK w/"MACOMB COUNTY WITNESS TAG" in NW face of Utility Pole
AZ. 320°	42.41'	Center of the East gas marker (Semco Energy Company)

Respectfully submitted,
Derek Kosicki, PS # 43058

B-02

REMON 2015

CHESTERFIELD TWP., T3N, R14E

DATE: 04/16/15
 CREW: DK, JO
 OBJECT FOUND: FND IRON
 POINT No.: _____
 CTRL. PTS.: _____

- 1 Az. 45° 45.71' SET IRON W/BLUE CAP "MCRW", 2' N OF GRAVEL
- 2 Az. 150° 148.79' NW CORNER OF THE HOUSE #26010
- 3 Az. 205° 72.72' CENTER OF THE GAS MARKER
- 4 Az. 240° 42.18' SET PK W/"MCWT" IN NW FACE OF UP.
- 5 Az. 320° 42.41' CENTER OF THE EAST GAS MARKER (SEMCO ENERGY COMPANY)
- 6 Az. 160° 48.03' FND. MAG NAIL IN E END 15" CMP
- 7 Az. 200° 48.37' FND. MAG NAIL IN W END 15" CMP

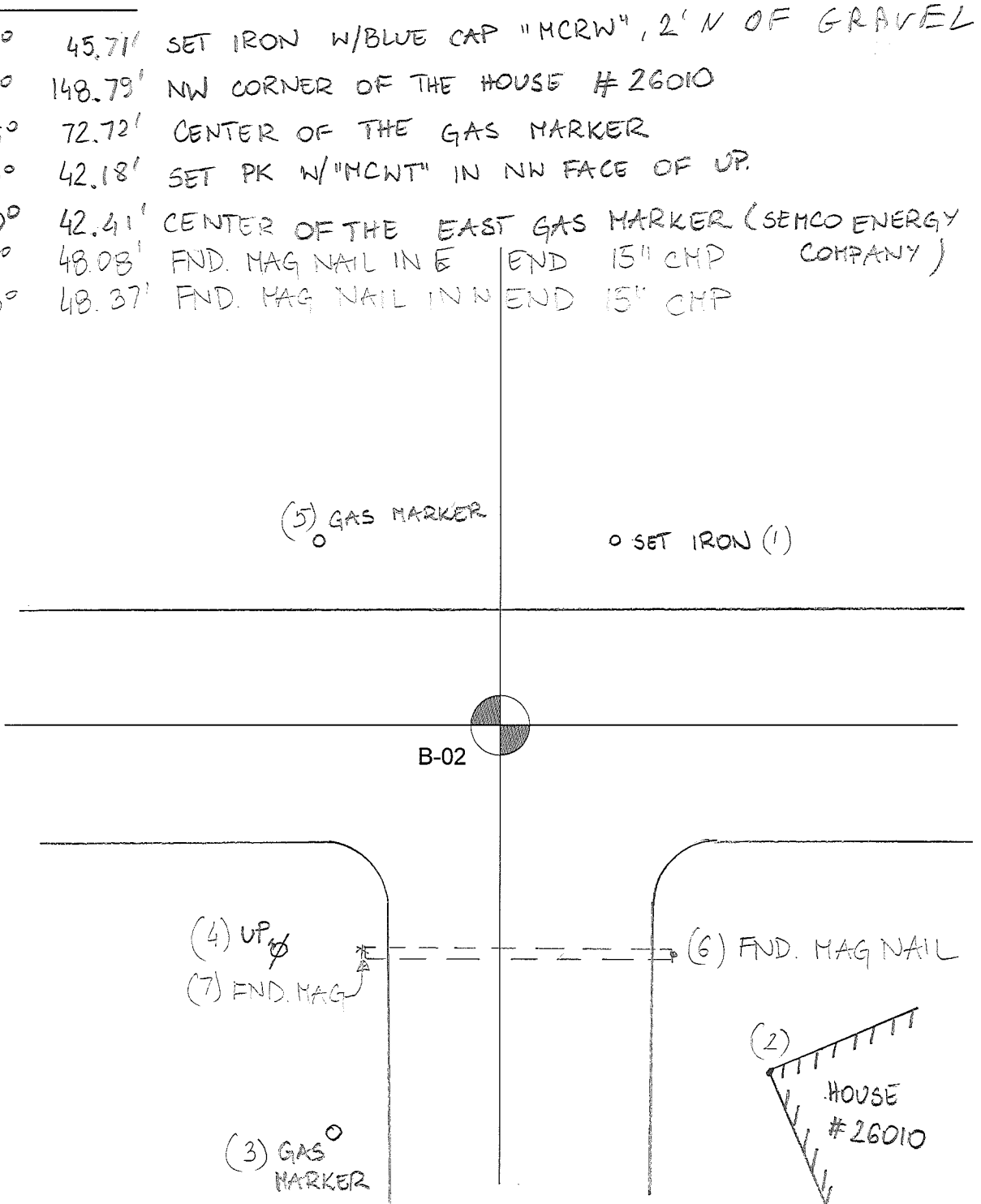

OCCUPATION
 (if road state surface)
 N - NONE
 E - GRAVEL
 S - GRAVEL
 W - GRAVEL

CHESTERFIELD T.3N.-R.14-15E.

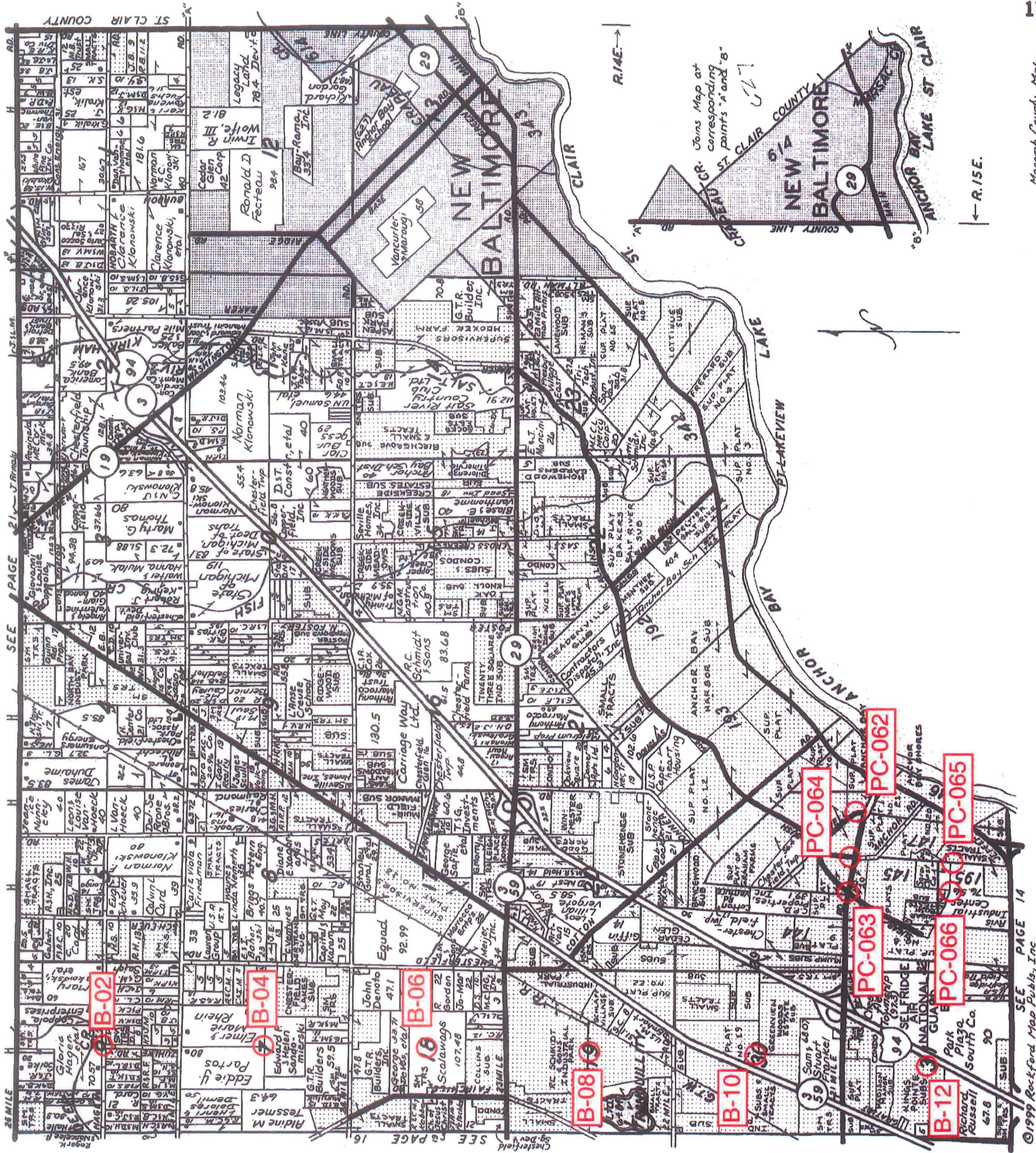

LINCOLN TITLE COMPANY

Flexible closing schedule ❖ Personalized service ❖ Knowledgeable staff

25962 Knollwood Drive South • Chesterfield, Michigan 48051 • Telephone: (810) 598-2930 • Fax: (810) 598-2936

OFFICES ALSO IN PORT HURON & ROSEVILLE

CHESTERFIELD TOWNSHIP
SECTION 6. T3N, R14E
SCALE 1"=400'

LENOX TWP

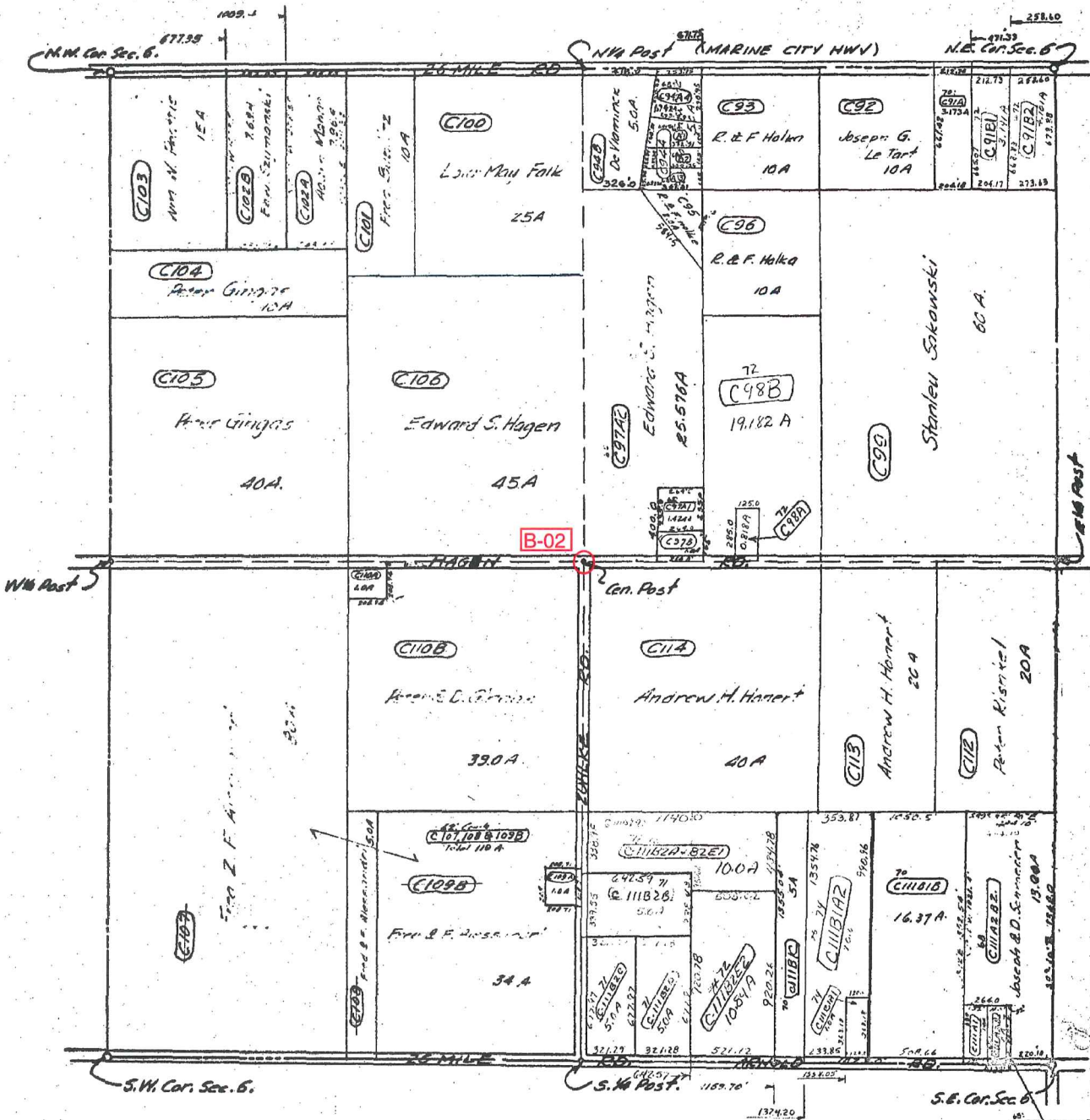

SEC. 5 CHESTERFIELD TWP

SEC. 7 CHESTERFIELD TWP

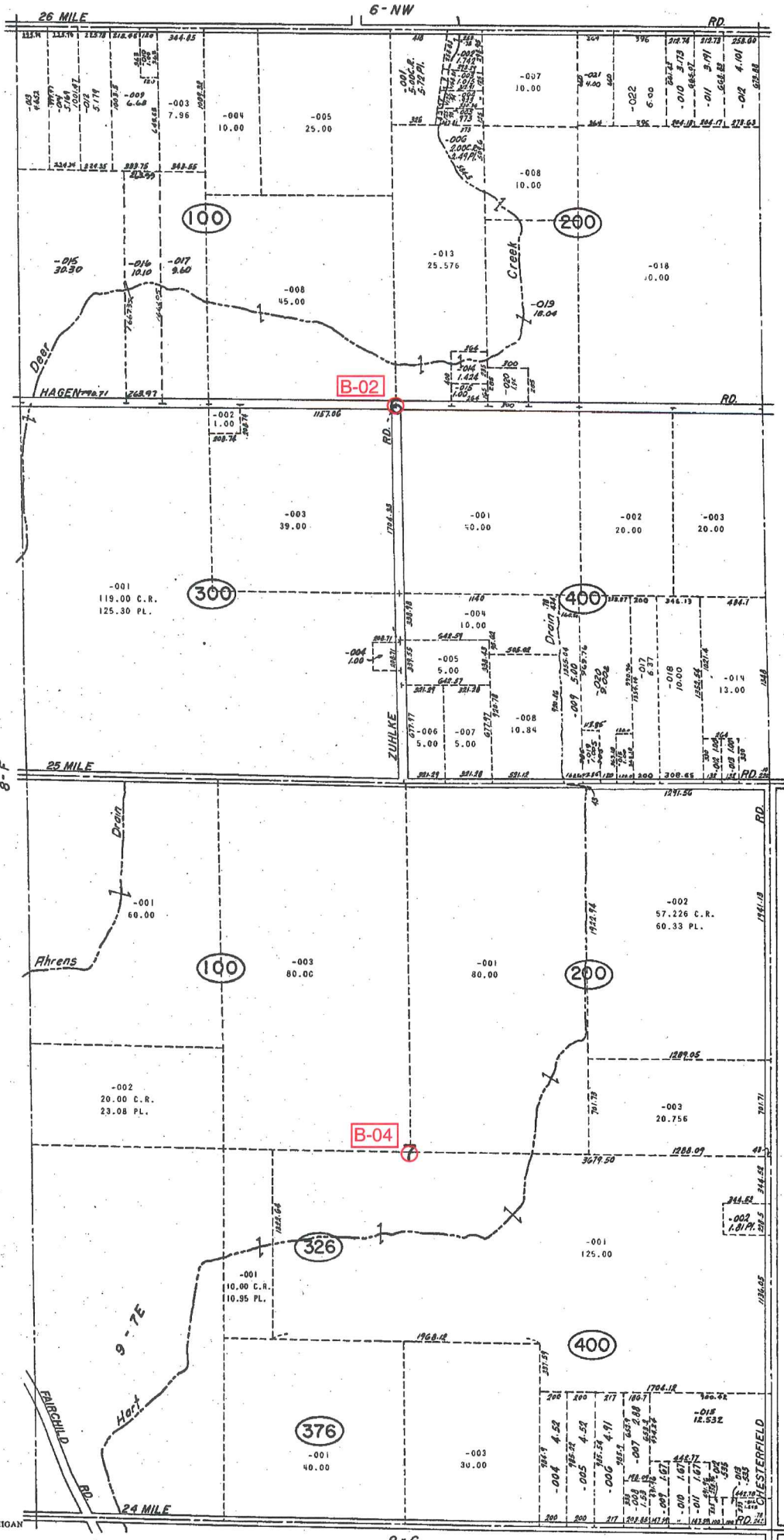

REV. 3-75
 REV. 4-76
 REV. 1-78
 REV. 2-77
 REV. 10-76
 REV. 12-75
 REV. 3-75

Copyright 1974
 MACOMB COUNTY, MICHIGAN

SCALE: 1" = 400'
 585
 9-A

9-6
 CHESTERFIELD TWP.
 SECS. 6 & 7 T.3N. R.14E.

MACOMB CO., MICH.



Date of Photography: Spring 2012
 100 50 0 100 200 Feet

1:1,200

CHESTERFIELD TWP SHEET INDEX

DESCRIPTION OF PERMANENT REAL ESTATE INDEX NUMBER
13-19-302-018

09-06B

Previously part of 09-A
 CHESTERFIELD TWP.
 E. 1/2 N.W. 1/4 SEC. 6 T. 3N. R. 14E.

Source: Macomb County Department of Planning and Economic Development
 - 2008 Digital Orthophotography Project
 - Parcel Conversion Project

Note:
 Digital Orthophotography horizontal positioning accuracy is 3 feet. Parcel boundary lines should be considered a graphical representation and not in any way a legal survey or engineering document. In general, the horizontal positioning and length accuracy is within 15 feet.

This map is intended for general planning purposes. Site specific evaluation should be verified by field inspection. This is a work in progress and may contain errors and omissions. Please report any potential revisions to (586)459-5285.

Legend

- Platted Area Boundary Line
- Property Line
- Property Split Line
- Property Combined Line
- Township Boundary Line
- Traverse Line
- Dimension Extent Marks
- Dimension Start Marks

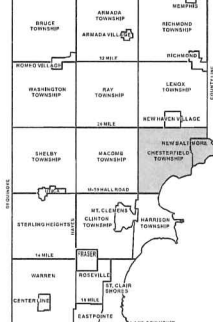

COPYRIGHT 2009
 MACOMB COUNTY, MI
 All Rights Reserved



GIS MACOMB COUNTY
 Planning and Economic
 Development Department

Published: Jun 05 2013



Date of Photography: Spring 2012
 100 50 0 100 200 Feet
 1:1,200

CHESTERFIELD TWP SHEET INDEX

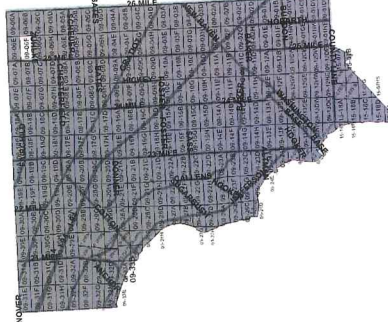
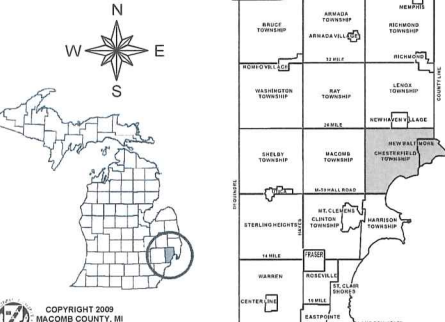

DESCRIPTION OF PERMANENT REAL ESTATE INDEX NUMBER

13-19-302-018

AREA NUMBER	SUB AREA NUMBER	BLOCK NUMBER	PARCEL NUMBER
13	19	302	018

- Legend**
- Platted Area Boundary Line
 - Property Line
 - Property Split Line
 - Property Combined Line
 - Township Boundary Line
 - Traverse Line
 - Dimension Extent Marks
 - Dimension Start Marks

09-06F

Previously part of 09-A
CHESTERFIELD TWP.
 E. 1/2 S.W. 1/4 SEC. 6 T. 3N. R. 14E.

Source: Macomb County Department of Planning and Economic Development
 - 2008 Digital Orthophoto Project
 - Parcel Conversion Project

Note:
 Digital Orthophoto horizontal positioning accuracy is 3 feet. Parcel boundary lines should be considered a graphical representation and not in any way a legal survey or engineering document. In general, the horizontal positioning and length accuracy is within 15 feet.

This map is intended for general planning purposes. Site specific evaluation should be verified by field inspection. This is a work in progress and may contain errors and omissions. Please report any potential revisions to (586)469-5265.



GIS MACOMB COUNTY
 Planning and Economic
 Development Department
 Published: Jun 05 2013



Date of Photography: Spring 2012
 100 50 0 100 200 Feet
 11,200

CHESTERFIELD TWP SHEET INDEX

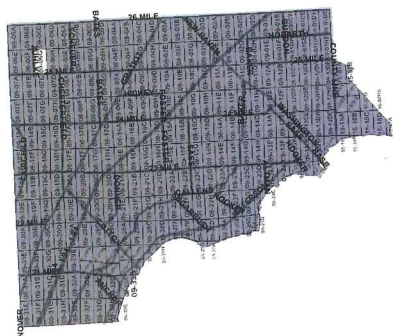
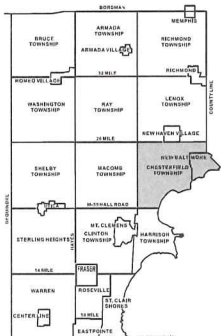

DESCRIPTION OF PERMANENT REAL ESTATE INDEX NUMBER
13-19-302-018

AREA NUMBER: 13
 SUB AREA NUMBER: 19
 BLOCK NUMBER: 302
 PARCEL NUMBER: 018

- Legend**
- Flatted Area Boundary Line
 - Property Line
 - - - Township Boundary Line
 - - - Property Split Line
 - Property Combined Line
 - - - Township Boundary Line
 - - - Traverse Line
 - Dimension Extent Marks
 - Dimension Start Marks

09-06G

Previously part of 09-A
CHESTERFIELD TWP.
 W. 1/2 S.E. 1/4 SEC. 6 T. 3N. R. 14E.

Source: Macomb County Department of Planning and Economic Development
 - 2008 Digital Orthophotography Project
 - Parcel Conversion Project

Note:
 Digital Orthophotography horizontal positioning accuracy is 3 feet. Parcel boundary lines should be considered a graphical representation and not in any way a legal survey or engineering document. In general, the horizontal positioning and length accuracy is within 15 feet.

This map is intended for general planning purposes. Site specific evaluation should be verified by field inspection. This is a work in progress and may contain errors and omissions. Please report any potential revisions to (586)465-5255.



GIS MACOMB COUNTY
 Planning and Economic
 Development
 Published: Jun 05 2013

Map No III North Range No XIV East of Meridian Michigan Territory 189

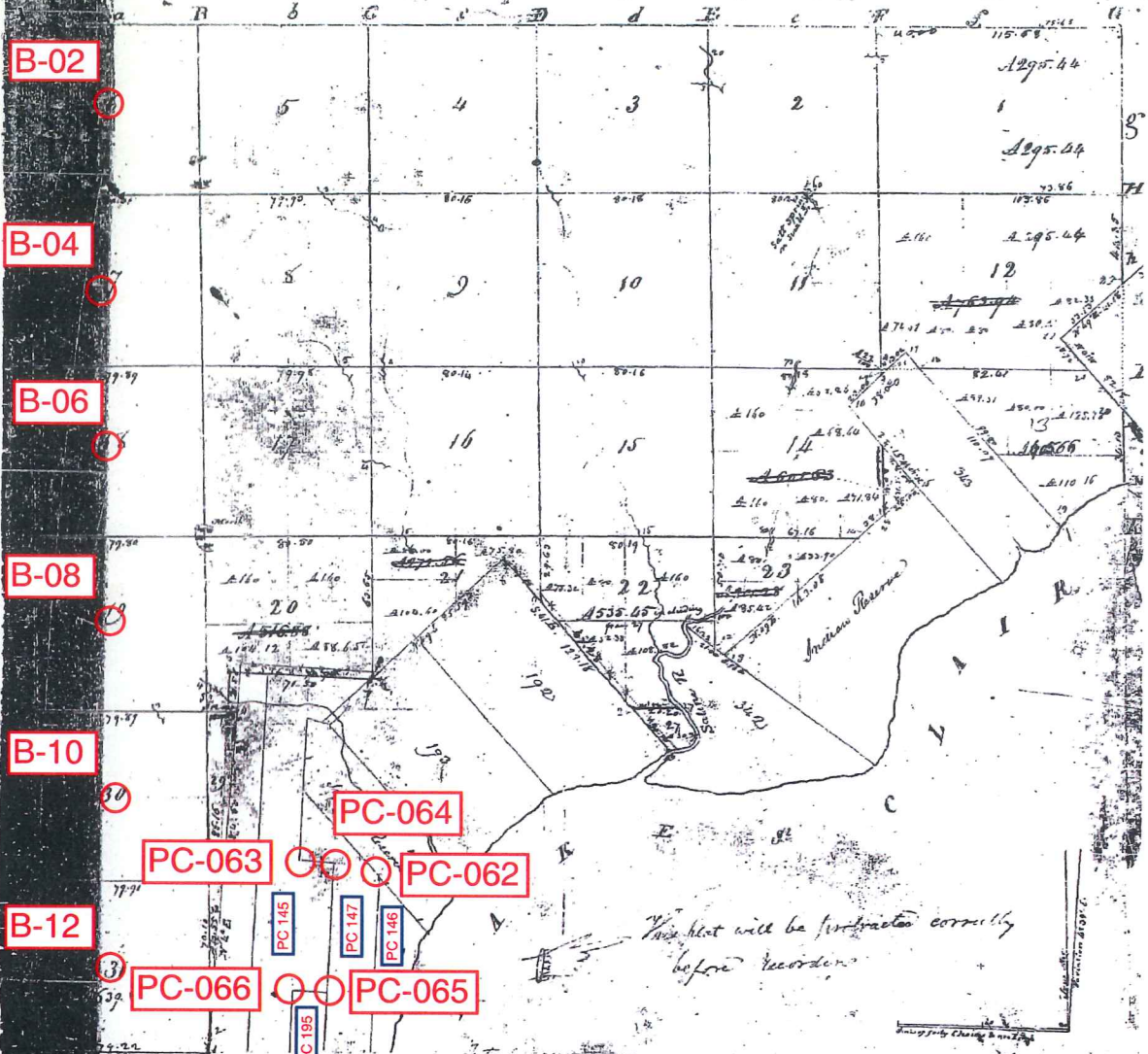

26-38

26-38

1816

Placed to a contract with and instructions from Edward Jeffin Esquire Surveyor General the United States bearing date 20th day of November 1816 I have advanced laid out and surveyed the above described Fractional Township and hereby certify that it had such marks as bounds both natural and artificial as are represented on said plat and described in the field as made that said returned with this plat into the Surveyor General's Office to be filed this 1st day of January 1817
William Peaton

17

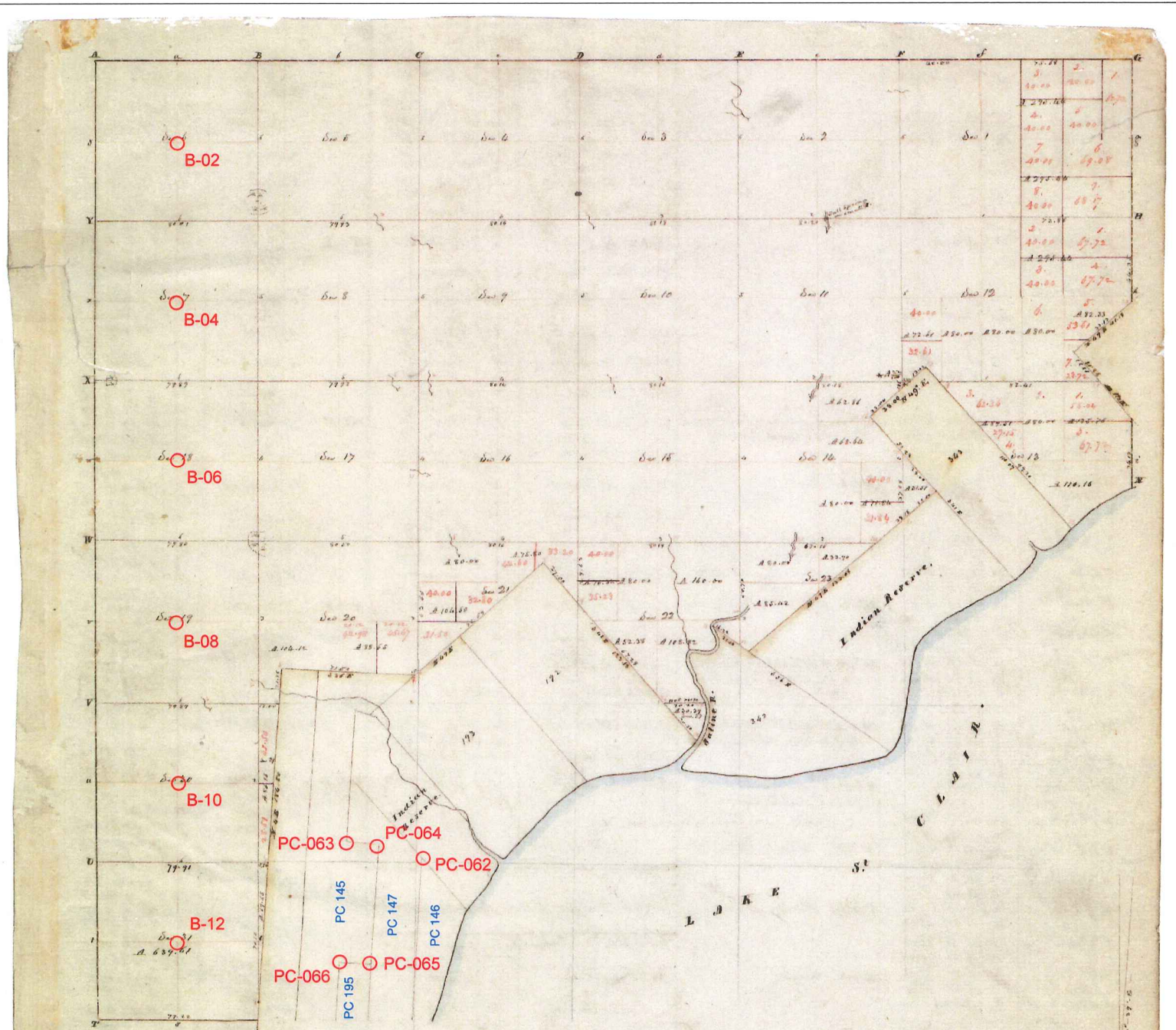

POOR COPY

Township N: III North , Range N: XIV East of Mer. (Mich. Ter.)

Surveyed by W. Preston.

1817

Description of the Soil on the interior Sectional lines.

Section	Quality to -	Section	Quality to.
1. 6	1 1/2 mile. 2 nd rate land. Clay. Soil. 2 nd rate. Wet. Sugar. 2 nd rate.	16. 21	2 nd rate land. part wet. W. Oak. Birch. Sugar. Spruce. Ash. Elm.
2. 7	2 nd rate land. part wet. W. Oak. Birch. Sugar. Spruce. Ash. Elm.	21. 22	2 nd rate very wet. Birch. Spruce. W. Oak. Elm.
3. 8	2 nd rate good. land. dry. timber. 2 nd rate.	2. 3	2 nd rate land. part wet. W. Oak. Spruce. Sugar. Birch.
4. 9	2 nd rate. part wet. Birch. W. Oak. Sugar. Elm. Spruce.	3. 10	Same - Spruce. W. Oak. Birch.
5. 10	2 nd rate. good. W. Oak. Birch. Sugar. Spruce. Birch. Elm.	10. 11	2 nd rate mostly dry. Birch. Sugar. W. Oak. Spruce. Elm.
6. 11	Same.	11. 12	2 nd rate good. part dry. W. Oak. Birch. Spruce. Elm.
7. 12	2 nd rate. 1 1/2 mile. wet. land. good. dry. W. Oak. Birch. Sugar.	12. 13	2 nd rate. part rolling & dry. W. Oak. Spruce. Birch. Elm.
8. 13	2 nd rate. good. land. dry. W. Oak. Birch. Sugar. Spruce. Elm.	13. 22	Same.
9. 14	2 nd rate. good. land. dry. W. Oak. Birch. Sugar. Spruce. Elm.	22. 23	Same.
10. 15	2 nd rate. 2 nd rate. part wet. Birch. W. Oak. Birch. Spruce. Elm.	10. 23	Same.
11. 16	2 nd rate. land. part wet. Birch. W. Oak. Birch. Spruce. Elm.	1. 2	1 1/2 mile. same - look for. oak.
12. 17	2 nd rate. land. part wet. Birch. W. Oak. Birch. Spruce. Elm.	2. 11	2 nd rate. part. dry. W. Oak. Birch. Spruce. Elm.
13. 18	2 nd rate. land. part wet. Birch. W. Oak. Birch. Spruce. Elm.	11. 12	2 nd rate. land. part wet. W. Oak. Birch. Spruce. Elm.
14. 19	2 nd rate. land. part wet. Birch. W. Oak. Birch. Spruce. Elm.	11. 13	2 nd rate. part. rolling & dry. W. Oak. Birch. Spruce. Elm.
15. 20	2 nd rate. land. part wet. Birch. W. Oak. Birch. Spruce. Elm.	1. 12	2 nd rate. land. part wet. W. Oak. Birch. Sugar. Elm. Spruce.
16. 21	2 nd rate. land. part wet. Birch. W. Oak. Birch. Spruce. Elm.	12. 13	2 nd rate. part. rolling & dry. W. Oak. Birch. Sugar. Elm. Spruce.
17. 22	2 nd rate. land. part wet. Birch. W. Oak. Birch. Spruce. Elm.		
18. 23	Same.		
19. 24	2 nd rate. good. land. dry. part. W. Oak. Birch. Spruce. Elm.		
20. 25	2 nd rate. good. W. Oak. Birch. Sugar. Spruce. Elm.		

1818

Township N.° III North, Range N.° XIV East of the Mer. (Mich. Ter.)

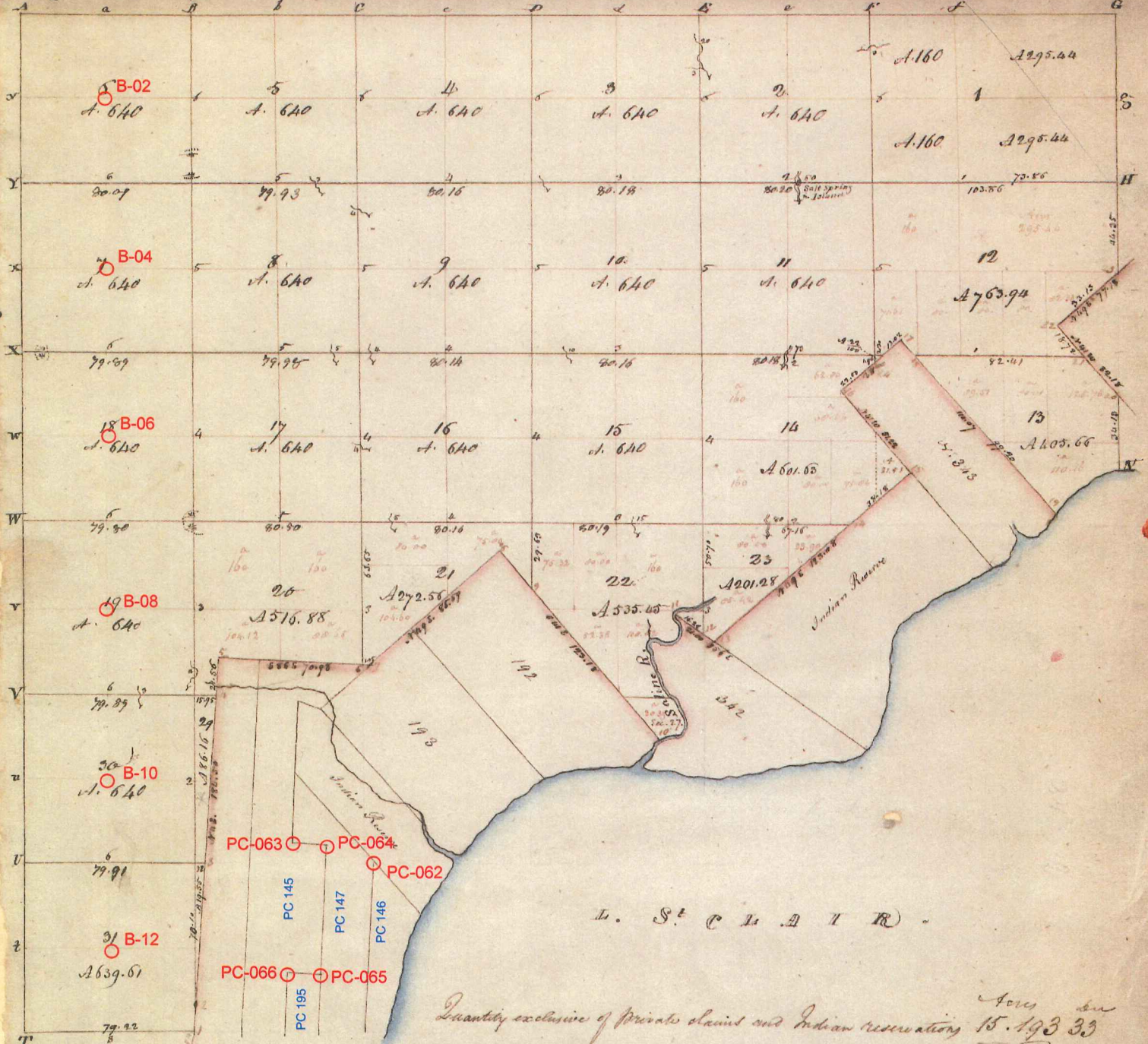

Quantity exclusive of private claim and Indian reservation 15,193 33

A true Copy from the Original on file in this Office

Surveyor General's Office
Feb 27 - 1818

Edward Tappan
Surveyor General

1965

2709.12'

B-02

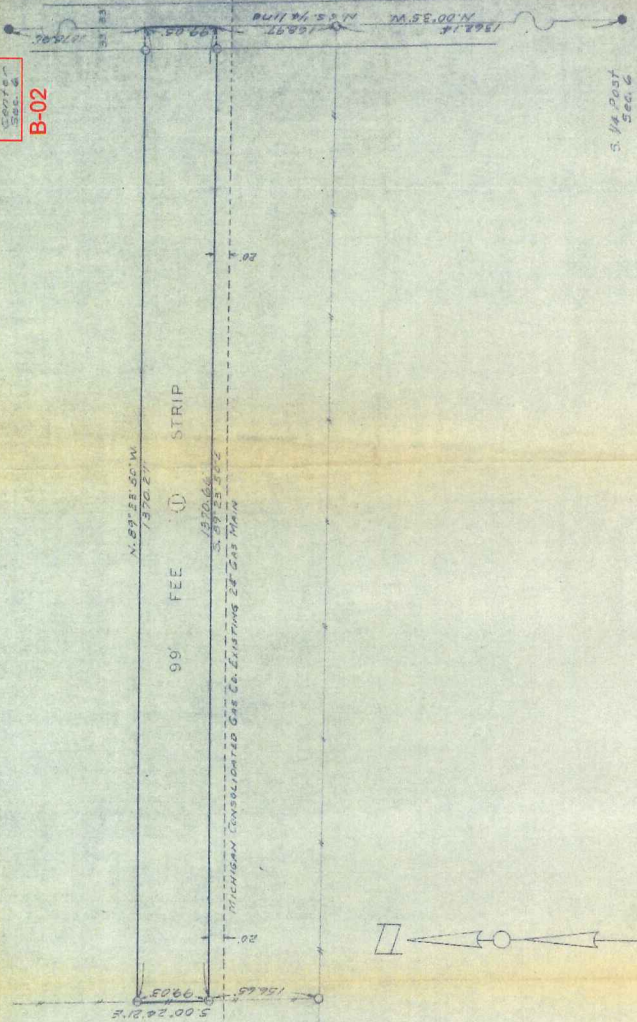

5/4 Post
Sec. 6

NOTE-BEARINGS BASED ON NORTH
A SOUTH 1/4 LINE AS ASSUMED
N.00°35'W.

INSTRUMENT
① PETER & DOROTHY GINGAS - OPT - 3.11 ACRES

Surveyed by Leverage Associates, Inc. October 1965 P.B. 1070

ST. LAIR-MACOMB JCT - ROCHESTER
 T-3 N, R-14 E
 CHESTERFIELD TWP. MACOMB CO.
 MICHIGAN
 SCALE 1"=100'
 JOB 2316
 SHEET 3
 S-F 16818

CONSUMERS POWER CO.
 ELECTRIC AND GENERAL ENGINEERING DEPARTMENT
 JACKSON, MICHIGAN

DATE 10-19-65
 BY [Signature]
 APPROVED BY [Signature]

REV.	DATE	DESCRIPTION

DRAWING NO.	REFERENCE	DRAWINGS

Chesterfield Sec. 6

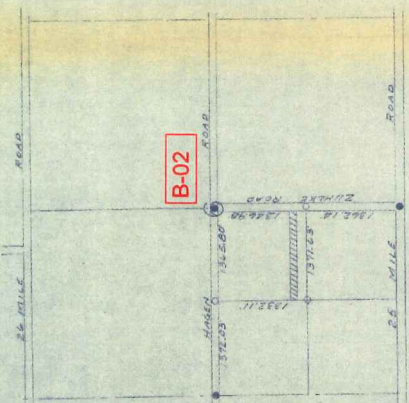

LOCATION MAP
SCALE 1"=1000'

- LEGEND
- CORNER FOUND
 - CORNER SET
 - ① "T" IRON SET WITH C.R.C.O.C.A.P

WITNESSES

- Found iron
 N.W. cor. headwall, S. 1/4, S. 2, 40
 Sec. 6
 R.A. nail in power pole South S. 1/4 S. 97
- Found iron
 Pk. nail in power pole S. 1/4 S. 2, 40
 Sec. 6
 S. 1/4 post
 Pk. nail in power pole N.W. 1/4 S. 2, 40
 Sec. 6
 Center of anchor post N.W. 1/4 S. 2, 40
 Center of anchor post South S. 1/4 S. 97

1982
L 3465, P177

RECORDED IN MACOMB COUNTY

RECORDS AT: 9:27 A.M.

JAN-5 1983

Certificate of Survey

A778013

STATE BANK
OF FRASER

FOR DATE JULY 9, 1982

JOB # 167-12

SCALE 1" = 500' 5/10'

SHEET 1 OF 1

LIBER 3465 PAGE 177

PROPERTY DESCRIPTION

A PARCEL OF LAND BEING PART OF THE SOUTHWEST 1/4 OF SECTION 6, TOWN 3 NORTH, RANGE 14 EAST, CHESTERFIELD TOWNSHIP, MACOMB COUNTY, MICHIGAN, AND BEING MORE PARTICULARLY DESCRIBED AS FOLLOWS:
 COMMENCING AT THE SOUTHWEST CORNER OF SAID SECTION 6; THENCE NORTH 00 DEGREES 29 MINUTES 09 SECONDS EAST 2664.17 FEET ALONG WEST LINE SECTION 6 TO WEST 1/4 CORNER SECTION 6; THENCE SOUTH 88 DEGREES 55 MINUTES 10 SECONDS EAST 1369.02 FEET ALONG EAST-WEST 1/4 LINE; THENCE SOUTH 00 DEGREES 14 MINUTES 27 SECONDS WEST 1343.36 FEET; THENCE SOUTH 88 DEGREES 27 MINUTES 09 SECONDS EAST 1374.93 FEET; THENCE SOUTH 349.67 FEET ALONG NORTH-SOUTH 1/4 LINE; THENCE WEST 208.71 FEET; THENCE SOUTH 208.71 FEET; THENCE EAST 208.71 FEET; THENCE SOUTH 796.28 FEET ALONG NORTH-SOUTH 1/4 LINE; THENCE NORTH 87 DEGREES 59 MINUTES 23 SECONDS WEST 2761.84 FEET ALONG SOUTH LINE SECTION 6 TO THE POINT OF BEGINNING, CONTAINING 126.084 ACRES OF LAND.
 RESERVING EASEMENTS OF RECORD.

HAGEN ROAD 66' WIDE B-02

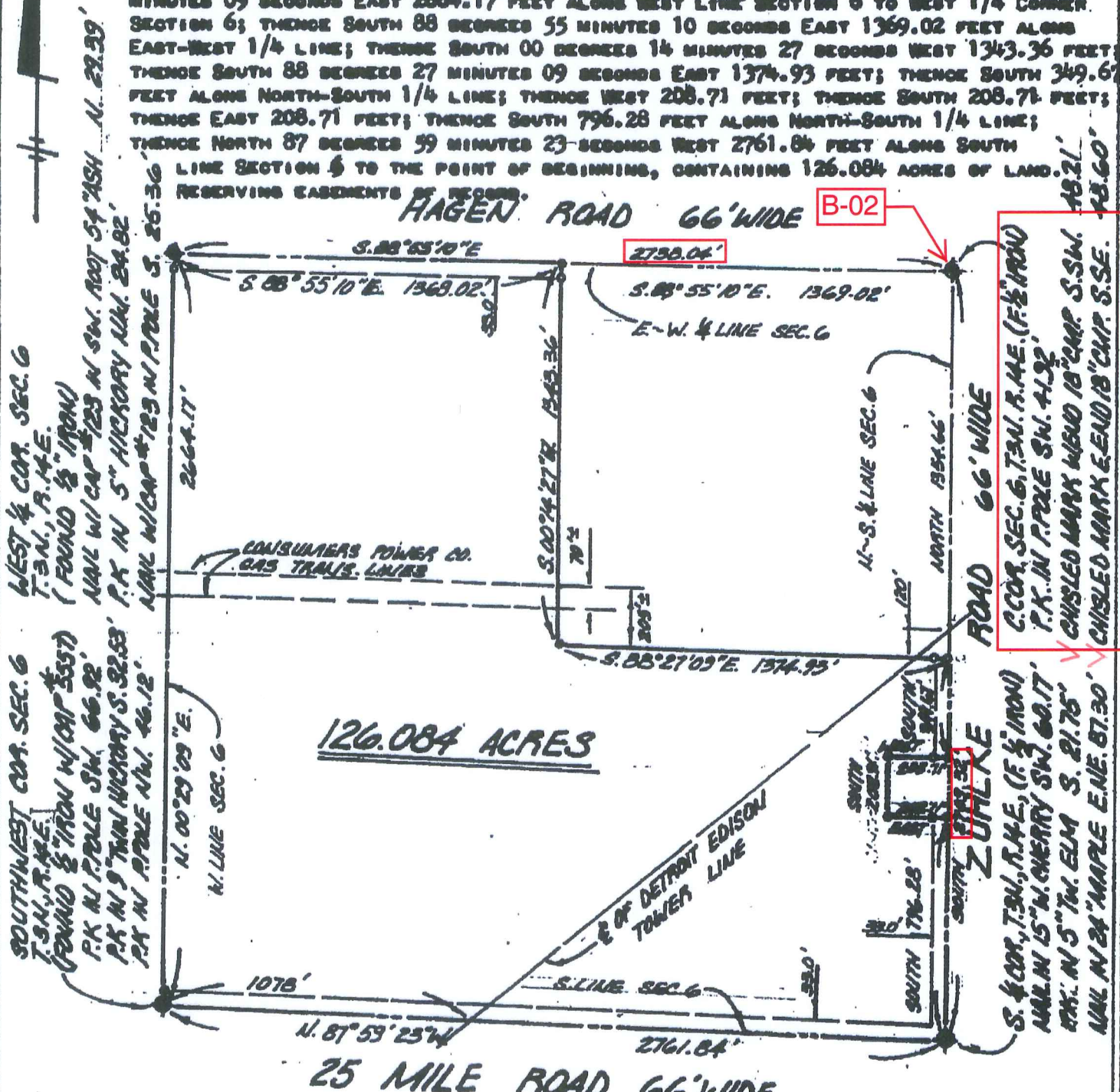

126.084 ACRES

25 MILE ROAD 66' WIDE

I HEREBY CERTIFY THAT I HAVE SURVEYED THE PARCEL(S) OF LAND DESCRIBED AND DELINEATED HEREON; THAT SAID SURVEY WAS PERFORMED WITH A RELATIVE ERROR OF CLOSURE NO GREATER THAN 1 IN 5,000'; AND THAT I HAVE FULLY COMPLIED WITH THE REQUIREMENTS OF SECTION 3, ACT 132, P.A. 1970.

Herbert J. Koss
 HERBERT J. KOSS
 REGISTERED LAND SURVEYOR
 No. 14897

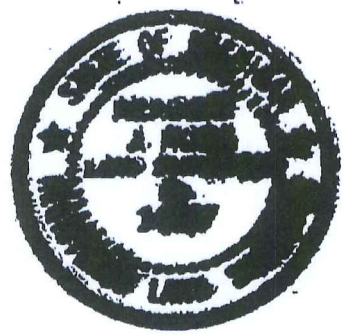

NOTE: BEARINGS RELATE TO RECORD BEARINGS ALONG ZUPILKE ROAD FROM PREVIOUS SURVEY OF EXCEPTION PARCEL.

SET 1/2" IRON BARS 18" LONG WITH CAPS STAMPED (R.L.S. 14897) AT POINTS MARKED THIS: 0



Ret - KOSS LAND SURVEYING

1925 BREWER ROAD

ROMEO, MICHIGAN

752-2700



1982
L 3465, P 178

LAND CORNER RECORDATION CERTIFICATE

FILING REQUIREMENT OF ACT 74, MICH. P.A. 1970

LIBER 3465 PAGE 178

FOR CORNERS OF--	LOCATED IN--	CORNER CODE NUMBER
1. PUBLIC LAND SURVEY _____	T. <u>3</u> N. EX R. <u>14</u> E. <u>W.</u>	(A-2)(A-3)(B-2)(B-3)
2. PROPERTY CONTROLLING IN SECTION <u>6</u>	T. <u>3</u> N. EX R. <u>14</u> E. <u>W.</u>	CHESTERFIELD TOWNSHIP
3. MISCELLANEOUS PROPERTY IN SECTION _____	T. _____ N. EX R. _____ E. <u>W.</u>	
4. LOT NO. _____, RECORDED PLAT _____		
5. PRIVATE CLAIMS _____		

A778014
RECORDED IN MACOMB COUNTY
RECORDS AT: 9:28 A.M.
JAN-5 1983

Edna Hill
CLERK - REGISTER OF DEEDS
MACOMB COUNTY, MICHIGAN
REGISTER OF DEEDS STAMP AND
FILING NUMBER

I, HERBERT J. KOBS, do hereby certify that under requirements of P.A. 74, Michigan P.A. of 1970, the corner points mentioned in lines 1 and 2 above were, in a field survey on JULY 9, 1982, established, re-established, monumented, re-monumented, recovered or restored as expressed below and in conformance with regulations and rules therefore as required in the current manual of survey instructions of the United States Department of the Interior, Bureau of Land Management or by a decree of a court of law. Furthermore, that the corner points mentioned in lines 3, 4 and 5 above were, in a field survey on _____, 19____, found, recovered, restored, established or re-established as expressed below and in conformance with the rules of the Michigan State Board of Registration for Land Surveyors or, by a Decree of a Court of law:

A. Description of original monument and accessories and/or subsequent restoration:

B. Description of corner evidence found and/or method applied in restoring or re-establishing corner:

- (A-2) FOUND 1/2" IRON BAR.
- (A-3) FOUND 1/2" IRON BAR WITH CAP NO. 5557.
- (B-2) FOUND 1/2" IRON BAR.
- (B-3) FOUND 5/8" IRON BAR.

C. Description of monument for corner and accessories established to perpetuate locating the position of the corner:

- (A-2) (1/2" IRON BAR)
NAIL WITH CAP NO. 123 IN S.W. ROOT OF
54" ASH - NORTH - 29.39'
P.K. NAIL IN 5" HICKORY - N.W. - 24.82'
NAIL WITH CAP NO. 123 IN POWER POLE -
SOUTH - 25.36'
- (A-3) (1/2" IRON BAR WITH CAP NO. 5557)
P.K. NAIL IN POWER POLE - S.W. - 66.92'
P.K. NAIL IN 9" TW. HICKORY - SOUTH - 32.53'
P.K. NAIL IN POWER POLE - N.W. - 46.12'

- (B-2) (1/2" IRON BAR) **F**
P.K. NAIL IN POWER POLE - S.W. - 41.92'
✓ CHISLED MARK W. END 18" C.M.P. - S.S.W. - 48.21'
✓ CHISLED MARK E. END 18" C.M.P. - S.S.E. - 48.60'

- (B-3) (5/8" IRON BAR)
NAIL IN 15" WILD CHERRY - S.W. - 60.17'
P.K. NAIL IN 5" TWIN ELM - SOUTH - 21.75'
NAIL IN 24" MAPLE - E.N.E. - 87.30'

SIGNED BY Herbert J. Kobs, P.E. DATE DECEMBER 17, 1982
HERBERT J. KOBS

SURVEYOR'S MICHIGAN REGISTRATION NO. 14097

FOR STATE AND UNITED STATES AGENCIES:

SIGNED BY _____ DATE _____
CHIEF OF SURVEY PARTY

APPROVED AND SIGNED BY _____ DATE _____
MICHIGAN REGISTERED LAND SURVEYOR



SURVEYOR'S MICHIGAN REGISTRATION NO. _____

01095 (6)

CERTIFICATE OF SURVEY

FOR BERNABEI REAL ESTATE CO.
JOB NO. 257-85 DATE 6-25-85
SCALE 1" = 300' SHEET 1 of 1
DRAWN BY D.H.K. CHECKED BY H.J.K.

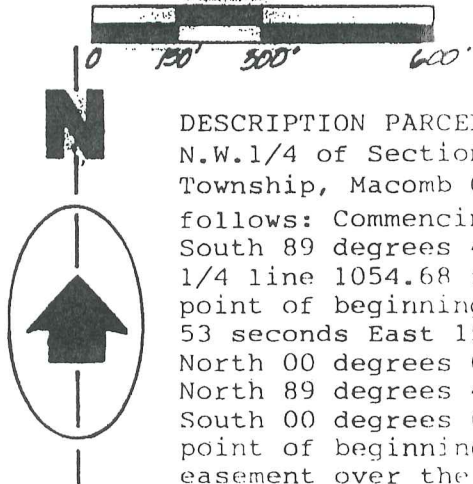

DESCRIPTION PARCEL B: A parcel of land in and being a part of the N.W.1/4 of Section 6, Town 3 North, Range 14 East, Chesterfield Township, Macomb County, Michigan, more particularly described as follows: Commencing at the West 1/4 corner of said Section 6; thence South 89 degrees 45 minutes 53 seconds East, along the East-West 1/4 line 1054.68 feet (recorded) 1056.96 feet (measured) to the point of beginning; thence extending South 89 degrees 45 minutes 53 seconds East 150.00 feet along said East-West 1/4 line; thence North 00 degrees 04 minutes 43 seconds East 450.00 feet; thence North 89 degrees 45 minutes 53 seconds West 150.00 feet; thence South 00 degrees 04 minutes 43 seconds West 450.00 feet to the point of beginning. Containing 1.550 acres of land. Subject to an easement over the Southerly 43 feet thereof for road purposes.

Note: Bearings relate to original survey of parcels A thru F by: Zuhlke and Assoc., Job No. 43438, dated 3-28-78.

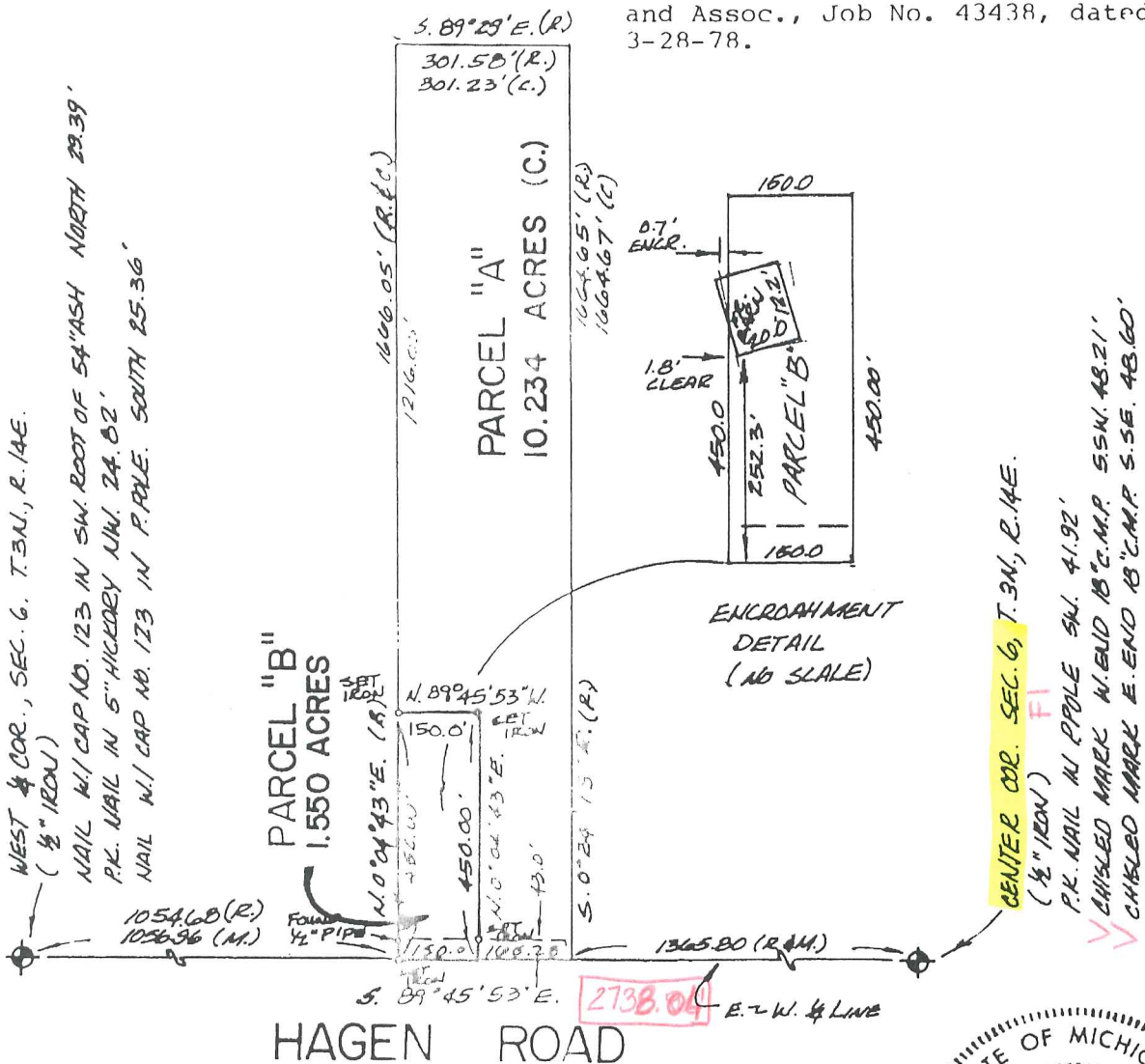

I hereby certify that I have surveyed the parcel(s) of land described and delineated hereon; that said survey was performed with a relative error of closure no greater than 1' in 5,000'; and that I have fully complied with the requirements of Section 3, Act 132, P.A. 1970.

Donald H. King
Donald H. King
Licensed Land Surveyor No. 30085
JAN 5 1985



1985
L3880, P 54

CERTIFICATE OF SURVEY

FOR BERNABEI REAL ESTATE CO.
 JOB NO. 257-85 DATE 6-25-85
 SCALE 1" = 300' SHEET 1 of 1
 DRAWN BY D.H.K. CHECKED BY H.J.K.

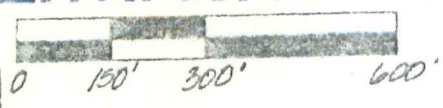

M = MEASURED
 R = RECORDED
 C = CALCULATED

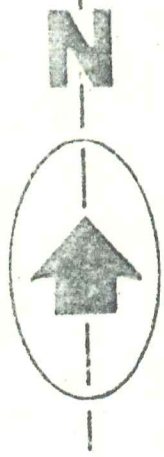

DESCRIPTION PARCEL B: A parcel of land in and being a part of the N.W. 1/4 of Section 6, Town 3 North, Range 14 East, Chesterfield Township, Macomb County, Michigan, more particularly described as follows: Commencing at the West 1/4 corner of said Section 6; thence South 89 degrees 45 minutes 53 seconds East, along the East-West 1/4 line 1054.68 feet (recorded) 1056.96 feet (measured) to the point of beginning; thence extending South 89 degrees 45 minutes 53 seconds East 150.00 feet along said East-West 1/4 line; thence North 00 degrees 04 minutes 43 seconds East 450.00 feet; thence North 89 degrees 45 minutes 53 seconds West 150.00 feet; thence South 00 degrees 04 minutes 43 seconds West 450.00 feet to the point of beginning. Containing 1.550 acres of land. Subject to an easement over the Southerly 43 feet thereof for road purposes.

Note: Bearings relate to original survey of parcels A thru F by: Zuhlke and Assoc., Job No. 43439, dated 3-28-78.

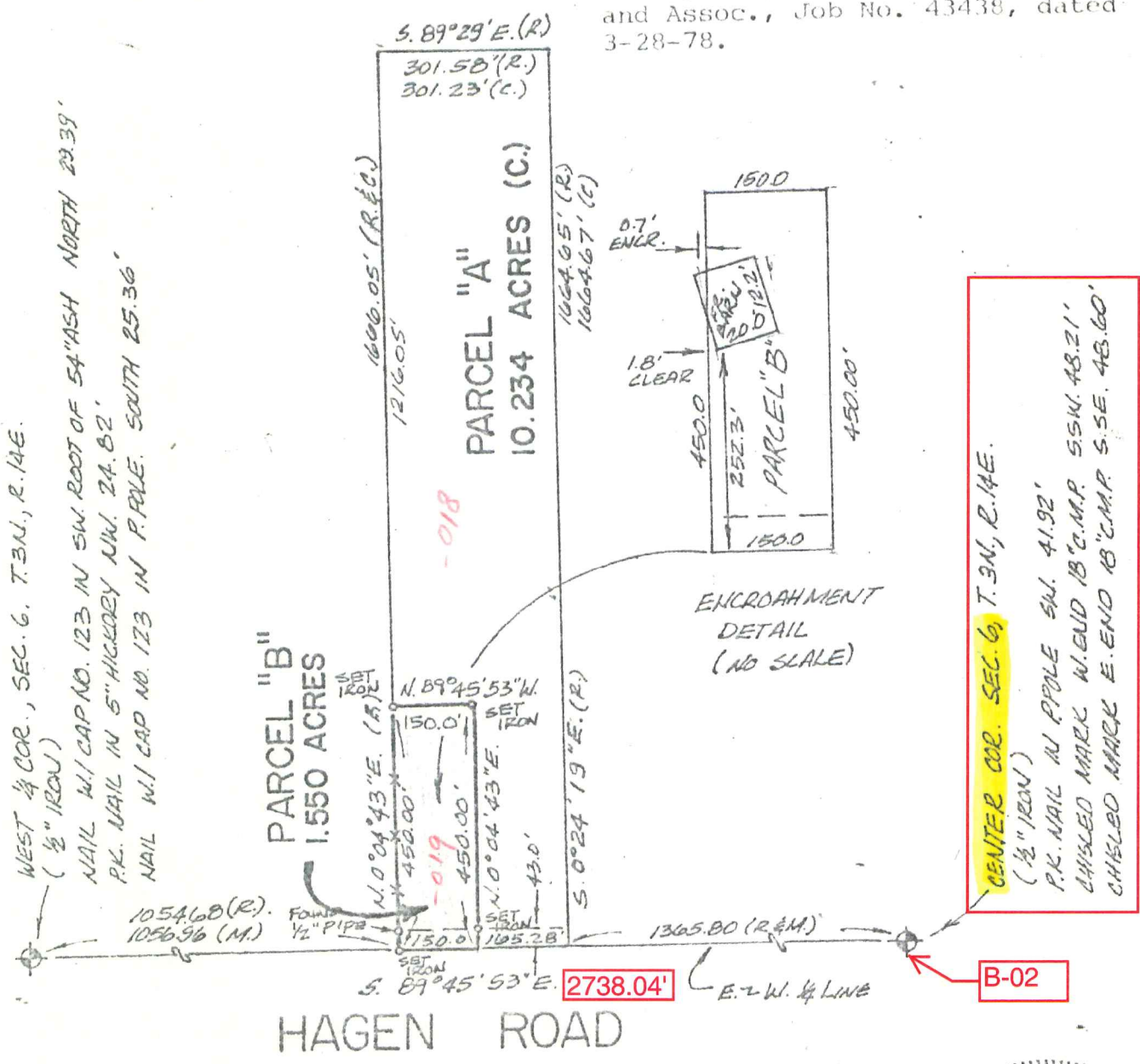

I hereby certify that I have surveyed the parcel(s) of land described and delineated hereon; that said survey was performed with a relative error of closure no greater than 1' in 5,000'; and that I have fully complied with the requirements of Section 3, Act 132, P.A. 1970.

Donald H. King
 Donald H. King
 Licensed Land Surveyor No. 30085

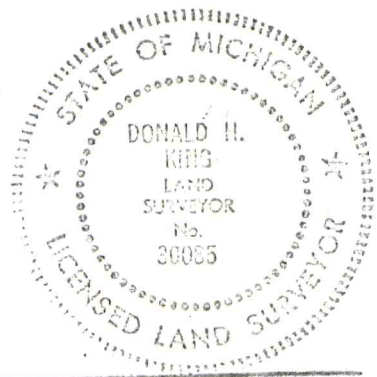

KK KOBS-KING & ASSOC. INC.

LAND SURVEYING
 SITE PLANNING

111 SOUTH RAWLES

ROMEO, MICHIGAN 48065-0145

313-752-2700

09-06-100-017

76-1

JOB NO. 257-85
FOR: BERNABEI REAL ESTATE CO.
Sheet 1 of 1

DESCRIPTION PARCEL A:

A parcel of land in and being a part of the N.W. 1/4 of Section 6, Town 3 North, Range 14 East, Chesterfield Township, Macomb County, Michigan, more particularly described as follows: Commencing at the West 1/4 corner of said Section 6; thence South 89 degrees 45 minutes 53 seconds East, along the East-West 1/4 line 1054.68 feet (recorded) 1056.96 feet (measured); thence North 00 degrees 04 minutes 43 seconds East 450.00 feet to the point of beginning; thence extending North 00 degrees 04 minutes 43 seconds East 1216.05 feet; thence South 89 degrees 29 minutes East 301.58 feet (recorded) 301.23 feet (calculated); thence South 00 degrees 24 minutes 19 seconds East 1664.65 feet (recorded) 1664.67 feet (calculated); thence North 89 degrees 45 minutes 53 seconds West 165.28 feet along East-West 1/4 line Section 6; thence North 00 degrees 04 minutes 43 seconds East 450.00 feet; thence North 89 degrees 45 minutes 53 seconds West 150.00 feet to the point of beginning. Containing 10.234 acres of land. Subject to an easement over the Southerly 43 feet thereof for road purposes.

PREPARED BY: Donald H. King
Donald H. King
Licensed Land Surveyor No. 30085

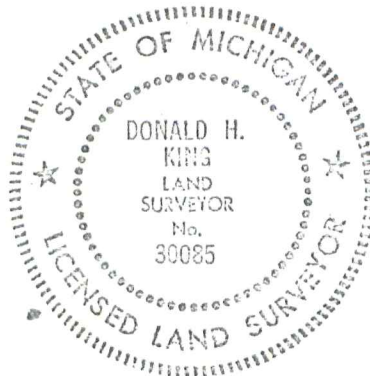

7b-2

LEGAL DESCRIPTION PROVIDED BY CLIENT
 BEING THE NORTHWEST 1/4 OF THE SOUTHEAST 1/4 AND
 THE WEST 1/2 OF THE NORTHEAST 1/4 OF THE SOUTH-
 EAST 1/4 ALL IN SECTION 6, T.3N., R.14E.,
 CHESTERFIELD TOWNSHIP, MACOMB COUNTY,
 MICHIGAN



CERTIFICATE OF SURVEY
 BEARINGS SHOWN ON THIS SURVEY WERE DETERMINED IN
 THE FOLLOWING MANNER: E-W. 1/4 LINE ADJUSTED
 AS EAST (N. 90° E.)
 I HEREBY CERTIFY THAT I HAVE SURVEYED AND MAPPED
 THE LAND ABOVE PLATTED AND DESCRIBED ON 22850,
 AND THAT THE RATIO OF CLOSURE ON THE UNADJUSTED
 FIELD OBSERVATIONS OF SUCH SURVEY WAS 1/5000
 AND THAT ALL THE REQUIREMENTS OF P.A. 132 1970
 HAVE BEEN COMPLIED WITH.

MICHAEL J. ROSSOW R.L.S. REGISTERED LAND SURVEYOR NO. 24615

SURVEY & DESCRIPTIONS OF PARCELS
 IN 1/2 & SE 1/4 OF SECTION 6, T.3N., R.14E.,
 CHESTERFIELD TWP.,
 MACOMB CO., MICH.

DR. BY	MZ	CK. BY	MZ	SHEET NO.	OF	SHEETS
SCALE	1" = 400'	DATE	3-3-86			
T.R. VALENTINE & ASSOCIATES INC. Consulting Engineers & Surveyors 907 Huron Avenue • Suite 8 Port Huron, Michigan 48060 Telephone: (313) 985-4848						
DWG. NO.				JOB NO.		BR. P. 42



CLIENT: HENRY ZDRODOWSKI 51.3, 109

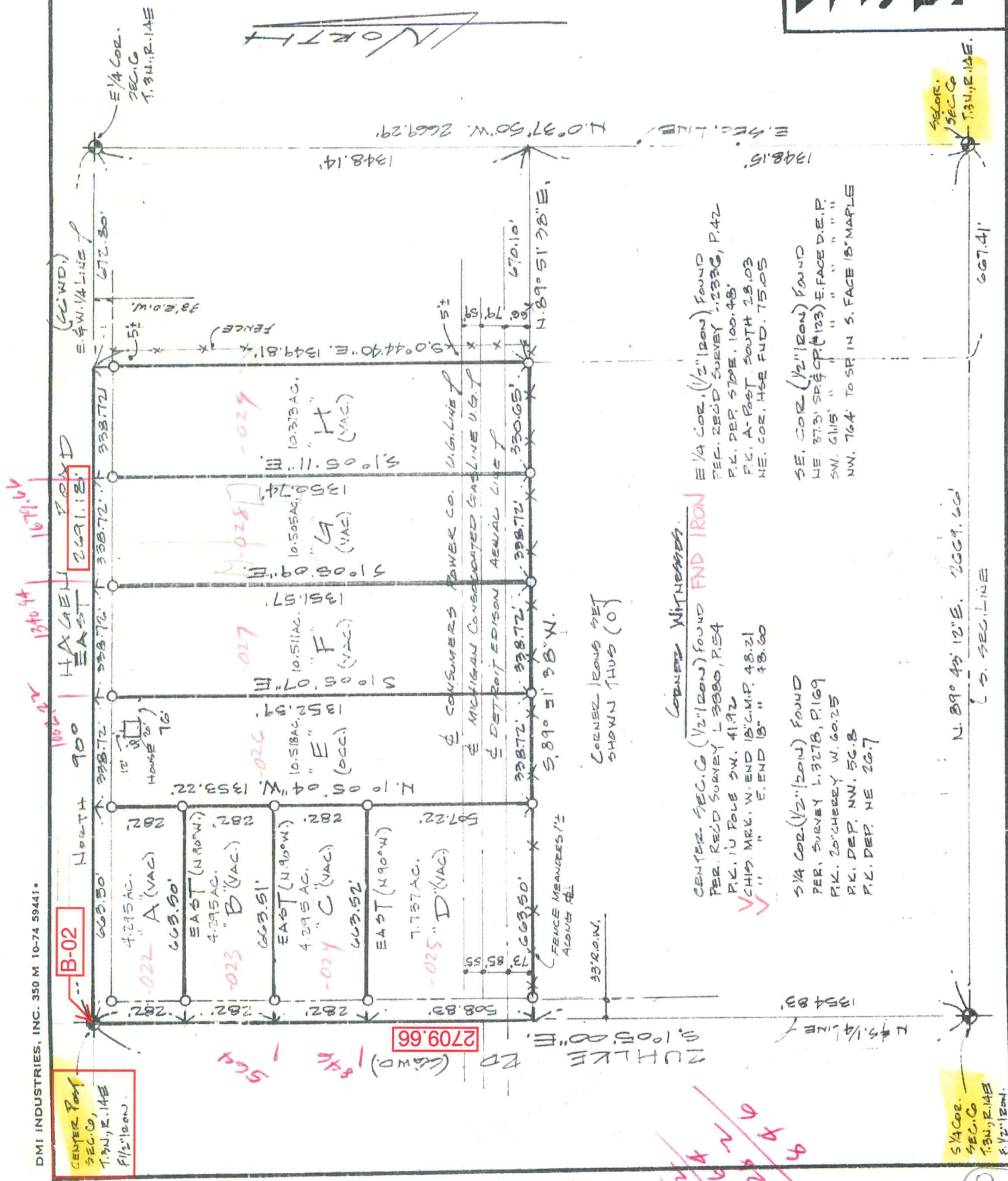

PARCEL A

THAT PART OF THE NORTH 1/4 OF THE SOUTHEAST 1/4 OF SECTION 6, T.3N., R.14E., CHESTERFIELD TOWNSHIP, MACOMB COUNTY MICHIGAN, DESCRIBED AS: BEGINNING AT THE CENTER POST OF SECTION 6; THENCE S.01°05'00"E. 282.0' ALONG THE NORTH AND SOUTH 1/4 LINE; THENCE N.90°E. 663.5' TO THE EAST AND WEST 1/4 LINE; THENCE N.90°W. 663.5' TO THE BEGINNING. CONTAINS 4.295 ACRES MORE OR LESS.

PARCEL B

THAT PART OF THE NORTH 1/4 OF THE SOUTHEAST 1/4 OF SECTION 6, T.3N., R.14E., CHESTERFIELD TOWNSHIP, MACOMB COUNTY MICHIGAN, DESCRIBED AS: BEGINNING AT A POINT ON THE NORTH AND SOUTH 1/4 LINE OF SAID SECTION 6 DISTANT S.01°05'00"E. 282.0' FROM THE CENTER POST OF SECTION 6; THENCE EXTENDING S.01°05'00"W. 282.00'; THENCE N.90°E. 663.51'; THENCE N.01°05'04"W. 282.00'; THENCE N.90°W. 663.50' TO THE BEGINNING. CONTAINS 4.295 ACRES MORE OR LESS.

PARCEL C

THAT PART OF THE NORTH 1/4 OF THE SOUTHEAST 1/4 OF SECTION 6, T.3N., R.14E., CHESTERFIELD TOWNSHIP, MACOMB COUNTY MICHIGAN, DESCRIBED AS: BEGINNING AT A POINT ON THE NORTH AND SOUTH 1/4 LINE OF SAID SECTION 6 DISTANT S.01°05'00"E. 564.0' FROM THE CENTER POST OF SECTION 6; THENCE EXTENDING S.01°05'00"E. 282.0'; THENCE N.90°E. 663.52'; THENCE N.01°05'04"W. 282.0'; THENCE N.90°W. 663.51' TO THE BEGINNING. CONTAINS 4.295 ACRES MORE OR LESS.

PARCEL D

THAT PART OF THE NORTH 1/4 OF THE SOUTHEAST 1/4 OF SECTION 6, T.3N., R.14E., CHESTERFIELD TOWNSHIP, MACOMB COUNTY MICHIGAN, DESCRIBED AS: BEGINNING AT A POINT ON THE NORTH AND SOUTH 1/4 LINE OF SAID SECTION 6 DISTANT S.01°05'00"E. 846.0' FROM THE CENTER POST OF SECTION 6; THENCE EXTENDING S.01°05'00"E. 508.83'; THENCE N.89°51'38"E. 663.50'; THENCE N.01°05'04"W. 507.22'; THENCE N.90°W. 663.52' TO THE BEGINNING. CONTAINS 7.737 ACRES MORE OR LESS.

PARCEL E

THAT PART OF THE NORTH 1/4 OF THE SOUTHEAST 1/4 OF SECTION 6, T.3N., R.14E., CHESTERFIELD TOWNSHIP, MACOMB COUNTY MICHIGAN, DESCRIBED AS: BEGINNING AT A POINT ON THE EAST AND WEST 1/4 LINE OF SAID SECTION 6, DISTANT N.90°E. 663.50' FROM THE CENTER POST OF SECTION 6, THENCE EXTENDING N.90°E. 338.72'; THENCE S.01°05'07"E. 1352.39'; THENCE S.89°51'38"W. 338.72'; THENCE N.01°05'04"W. 1352.22' TO THE BEGINNING. CONTAINS 10.518 ACRES MORE OR LESS.

PARCEL F

THAT PART OF THE NORTH 1/4 OF THE SOUTHEAST 1/4 OF SECTION 6, T.3N., R.14E., CHESTERFIELD TOWNSHIP, MACOMB COUNTY MICHIGAN, DESCRIBED AS: BEGINNING AT A POINT ON THE EAST AND WEST 1/4 LINE OF SAID SECTION 6, DISTANT N.90°E. 1002.22' FROM THE CENTER POST OF SECTION 6, THENCE EXTENDING N.90°E. 338.72'; THENCE S.01°05'09"W. 1351.57'; THENCE S.89°51'38"W. 338.72'; THENCE N.01°05'07"W. 1352.39' TO THE BEGINNING CONTAINS 10.511 ACRES MORE OR LESS.

PARCEL G

THAT PART OF THE NORTH 1/4 OF THE SOUTHEAST 1/4 OF SECTION 6, T.3N., R.14E., CHESTERFIELD TOWNSHIP, MACOMB COUNTY MICHIGAN, DESCRIBED AS: BEGINNING AT A POINT ON THE EAST AND WEST 1/4 LINE OF SAID SECTION 6, DISTANT N.90°E. 1340.94' FROM THE CENTER POST OF SECTION 6; THENCE EXTENDING N.90°E. 338.72'; THENCE S.01°05'11"E. 1350.74'; THENCE S.89°51'38"W. 338.72'; THENCE N.01°05'09"W. 1351.57' TO THE BEGINNING. CONTAINS 10.505 ACRES MORE OR LESS.

PARCEL H

THAT PART OF THE NORTH 1/4 OF THE SOUTHEAST 1/4 OF SECTION 6, T.3N., R.14E., CHESTERFIELD TOWNSHIP, MACOMB COUNTY MICHIGAN, DESCRIBED AS: BEGINNING AT A POINT ON THE EAST AND WEST 1/4 LINE OF SAID SECTION 6, DISTANT N.90°E. 1679.66' FROM THE CENTER POST OF SECTION 6; THENCE EXTENDING N.90°E. 338.72'; THENCE S.0°44'40"E. 1349.81'; THENCE S.89°51'38"W. 330.65'; THENCE N.01°05'11"N. 1350.74' TO THE BEGINNING. CONTAINS 10.373 ACRES MORE OR LESS.

ALL PARCELS SUBJECT TO ANY AND ALL EASEMENTS RESTRICTIONS AND RIGHTS OF WAY OF RECORD, AND SUBJECT TO THE RIGHTS OF THE PUBLIC IN ANY PORTION THEREOF TAKEN, DEEDED OR USED FOR STREET OR ROADWAY PURPOSES.

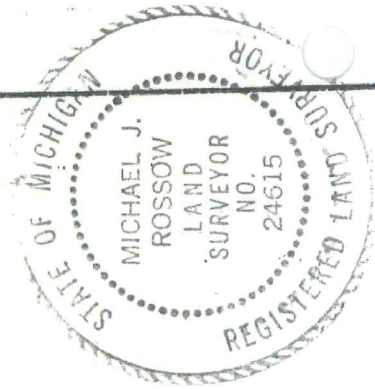

NEW LEGAL DESCRIPTIONS

DR. BY MR	CK. BY MR	SHEET NO. 2	OF 2
DATE 3-3-80		JOB NO. 8628 BK	
T.R. VALENTINE & ASSOCIATES INC. 901 Huron Avenue • Suite 8 Port Huron, Michigan 48060 Telephone: (313) 985-4848 Consulting Engineers & Surveyors			
PRG. NO.			



1994

L 6595, P 771

CERTIFICATE OF SURVEY

FOR VERNE GREENE

JOB No. 93285

DATE 3-3-94

SCALE 1" = 300'

SHEET 1 OF 10

DRAWN BY K.D.R.

CHECKED BY D.H.K.

FILE 94285



R = RECORDED
 H = HIGHLIGHTED
 C = CALCULATED

C0181288 LIBER:06595 PAGE:771 09:28A 03/15/1995
 CARMELLA SABAUGH-MACOMB COUNTY, MI REG/DEEDS

Part of the Southwest 1/4 of Section 6, Town 3 North, Range 14 East, Chesterfield Township, Macomb County, Michigan

CENTER COR. SEC. 6, T. 3 N., R. 14 E. **FND IRON**
 (1/2" IRON BAR)
 P.K. NAIL IN POWER POLE - S.W. - 41.92'
 ✓ CHIS. MARK W. END OF 18" C.M.P. - S.S.W. - 48.21'
 ✓ CHIS. MARK E. END OF 18" C.M.P. - S.S.E. - 48.60'

HAGEN ROAD (66' WIDE)

B-02

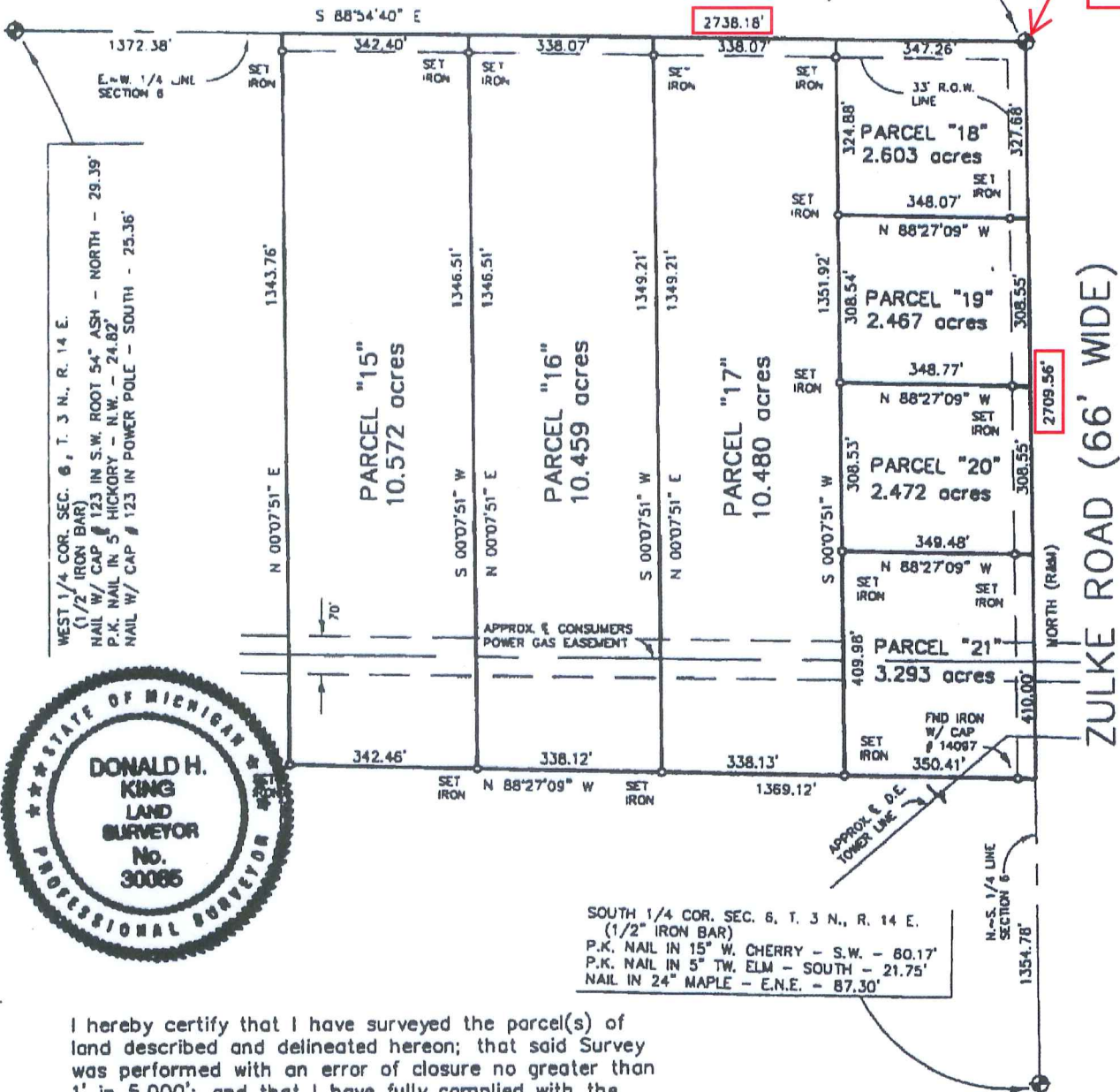

WEST 1/4 COR. SEC. 6, T. 3 N., R. 14 E.
 (1/2" IRON BAR)
 NAIL W/ CAP # 123 IN S.W. ROOT 54" ASH - NORTH - 29.39'
 P.K. NAIL IN 5" HICKORY - N.W. - 24.82'
 NAIL W/ CAP # 123 IN POWER POLE - SOUTH - 25.36'

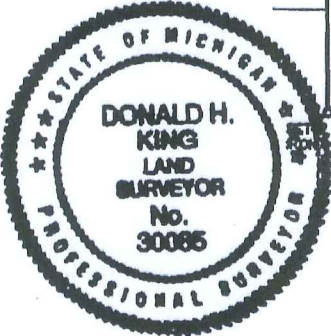

SOUTH 1/4 COR. SEC. 6, T. 3 N., R. 14 E.
 (1/2" IRON BAR)
 P.K. NAIL IN 15" W. CHERRY - S.W. - 80.17'
 P.K. NAIL IN 5" TW. ELM - SOUTH - 21.75'
 NAIL IN 24" MAPLE - E.N.E. - 87.30'

I hereby certify that I have surveyed the parcel(s) of land described and delineated hereon; that said Survey was performed with an error of closure no greater than 1' in 5,000'; and that I have fully complied with the requirements of Section 3, Act 132, P.A. 1970.

Donald H. King
 DONALD H. KING
 PROFESSIONAL SURVEYOR
 MICHIGAN LICENSE No. 30085

Ret to

KOBS-KING & ASSOC.

**LAND SURVEYING
 SITE PLANNING**

III RAWLES

ROME0, MICHIGAN 48065

(810) 762-2700

9-1

CERTIFICATE OF SURVEY

FOR VERNE GREENE
 JOB No. 93285 DATE 3-3-94
 SCALE 1" = 400' SHEET 2 OF 10
 DRAWN BY K.D.R. CHECKED BY D.H.K.
 FILE 93285



R = RECORDED
 N = NEEDED
 C = CALCULATED

C0181288 LIBER:06595 PAGE:772 09:28A 03/15/1995
 CARMELLA SABAUGH-MACOMB COUNTY, MI REG/DEEDS

Part of the Southwest 1/4 of Section 6, Town 3 North, Range 14 East, Chesterfield Township, Macomb County, Michigan.

NOTE:
 Bearings relate to Survey of record by Herbert J. Kobs # 14097, as recorded in Liber 3465, Page 177 Macomb County Records.

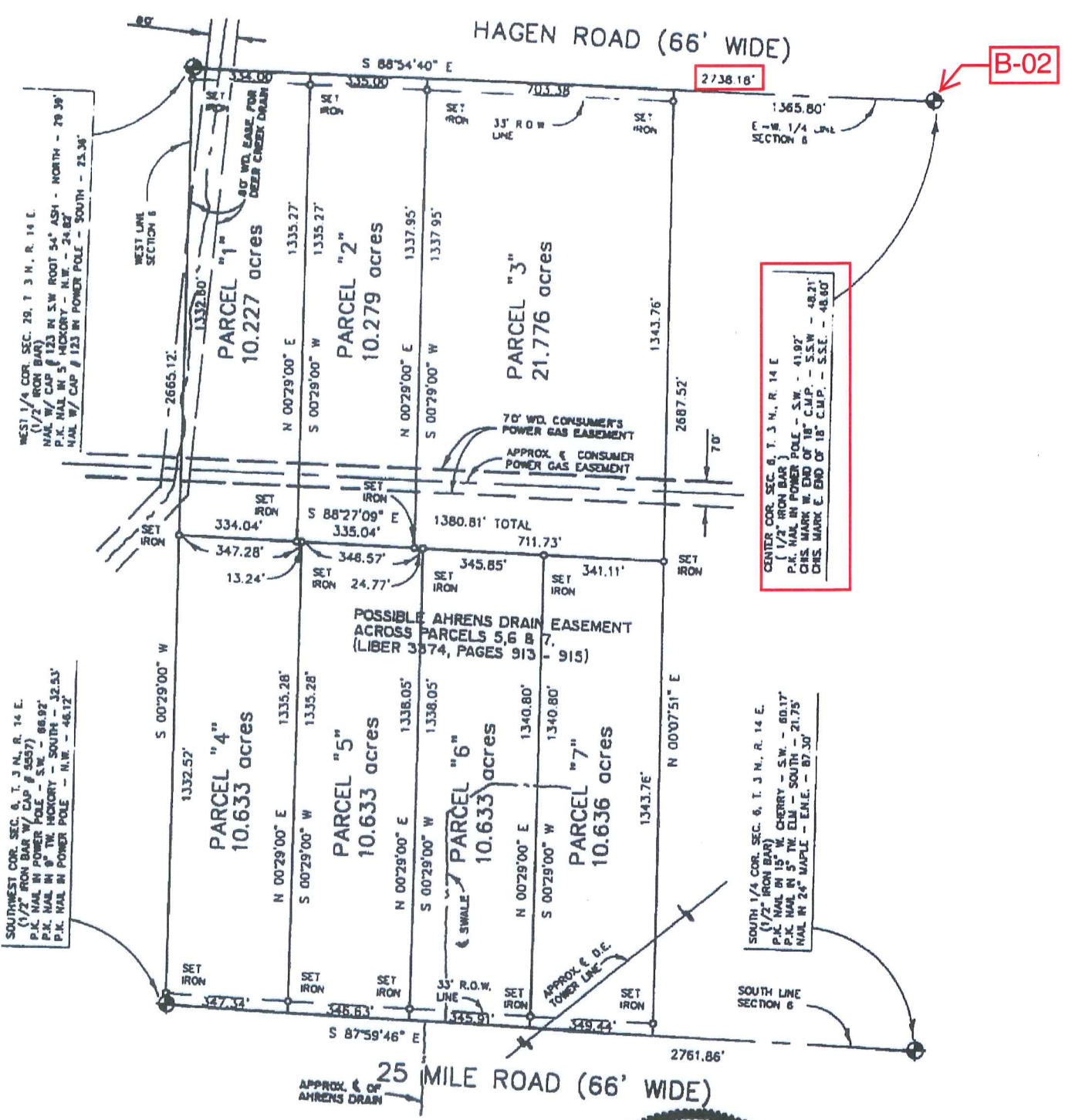

WEST 1/4 COR. SEC. 29, T. 3 N., R. 14 E.
 (1/2" IRON BAR)
 P.K. NAIL IN POWER POLE - NORTH - 70.39'
 P.K. NAIL IN 5" HICKORY - N.W. - 24.82'
 NAIL W/ CAP # 123 IN POWER POLE - SOUTH - 23.34'

SOUTHWEST COR. SEC. 6, T. 3 N., R. 14 E.
 (1/2" IRON BAR W/ CAP # 9557)
 P.K. NAIL IN POWER POLE - S.W. - 88.92'
 P.K. NAIL IN 8" TIC HICKORY - SOUTH - 32.53'
 P.K. NAIL IN POWER POLE - N.W. - 48.12'

CENTER COR. SEC. 6, T. 3 N., R. 14 E.
 (1/2" IRON BAR)
 P.K. NAIL IN POWER POLE - S.W. - 41.92'
 CHS MARK W. END OF 18" C.M.P. - S.S.E. - 48.21'
 CHS MARK E. END OF 18" C.M.P. - S.S.E. - 48.80'

SOUTH 1/4 COR. SEC. 6, T. 3 N., R. 14 E.
 (1/2" IRON BAR)
 P.K. NAIL IN 15" W. CHERRY - S.W. - 80.17'
 P.K. NAIL IN 5" TIC ELM - SOUTH - 21.75'
 NAIL IN 24" MAPLE - E.N.E. - 87.30'

I hereby certify that I have surveyed the parcel(s) of land described and delineated hereon; that said Survey was performed with an error of closure no greater than 1' in 5,000'; and that I have fully complied with the requirements of Section 3, Act 132, P.A. 1970.

Donald H. King
 DONALD H. KING
 PROFESSIONAL SURVEYOR
 MICHIGAN LICENSE No. 30085



KOBS-KING & ASSOC.

LAND SURVEYING
 SITE PLANNING

III RAWLES ROMEO, MICHIGAN 48065

(810) 752-2700

CERTIFICATE OF SURVEY

FOR VERNE GREENE
 JOB No. 93285 DATE 3-3-94
 SCALE 1" = 300' SHEET 3 OF 10
 DRAWN BY K.D.R. CHECKED BY D.H.K.
 FILE 93285



R = RECORDED
 N = REVISION
 C = CALCULATED

C0181288 LIBER:06595 PAGE:773 09:28A 03/15/1995
 CARMELLA SABAUGH-MACOMB COUNTY, MI REG/DEEDS

Part of the Southwest 1/4 of Section 6, Town 3 North, Range 14 East, Chesterfield Township, Macomb County, Michigan.

NOTE:
 Bearings relate to Survey of record by Herbert J. Kobs # 14097, as recorded in Liber 3465, Page 177 Macomb County Records.



CENTER COR. SEC. 6, T. 3 N., R. 14 E.
 (1/2" IRON BAR)
 P.K. NAIL IN POWER POLE - S.W. - 41.82'
 CHS. MARK W. END OF 18" C.M.P. - S.S.W. - 44.21'
 CHS. MARK E. END OF 18" C.M.P. - S.S.E. - 48.60'

SOUTHWEST COR. SEC. 6, T. 3 N., R. 14 E.
 (1/2" IRON BAR W/ CAP # 5537)
 P.K. NAIL IN POWER POLE - S.W. - 66.82'
 P.K. NAIL IN 8" TW. HICKORY - SOUTH - 32.53'
 P.K. NAIL IN POWER POLE - N.W. - 48.17'

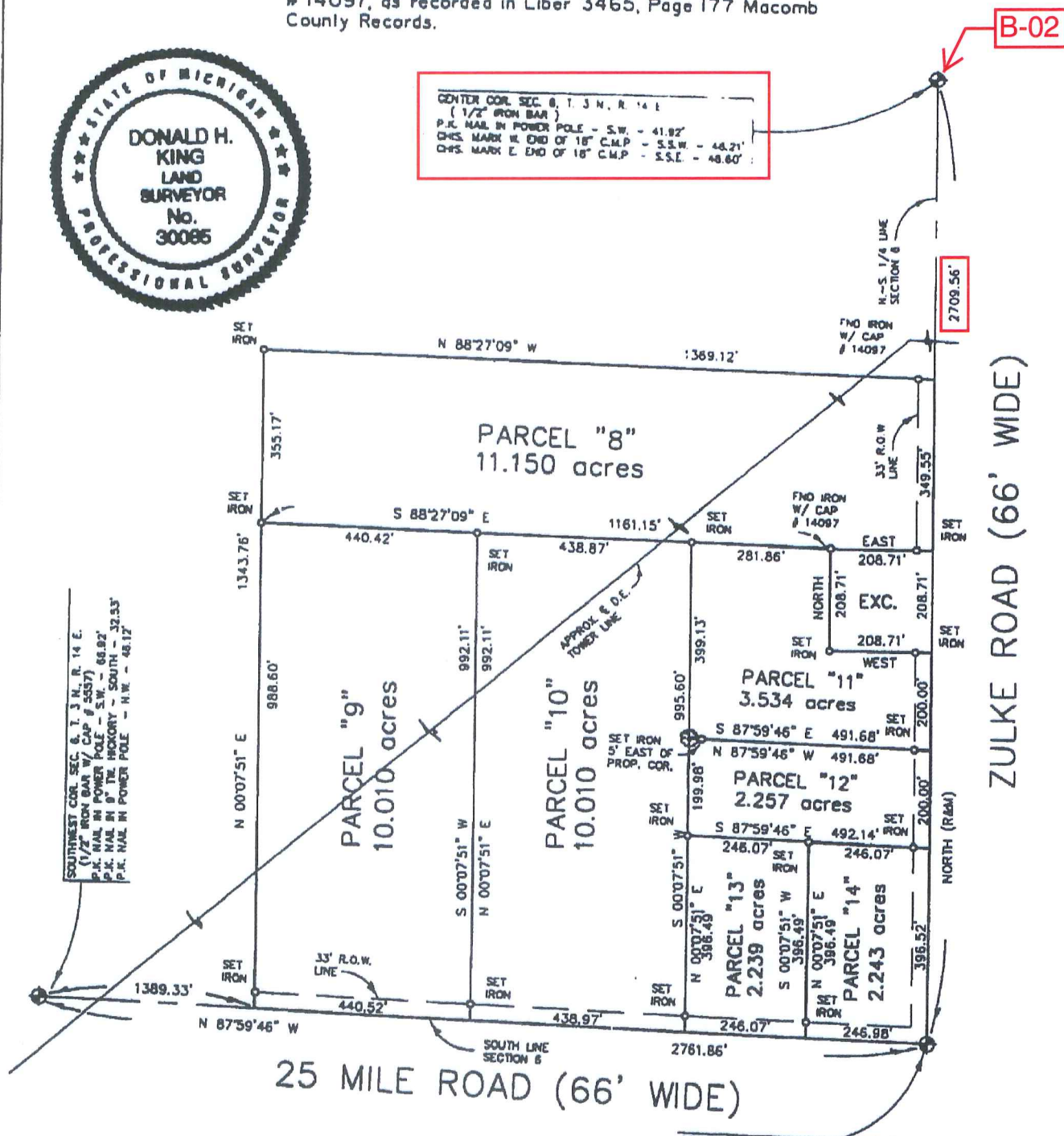

I hereby certify that I have surveyed the parcel(s) of land described and delineated hereon; that said Survey was performed with an error of closure no greater than 1' in 5,000'; and that I have fully complied with the requirements of Section 3, Act 132, P.A. 1970.

Donald H. King
 DONALD H. KING
 PROFESSIONAL SURVEYOR
 MICHIGAN LICENSE No. 30085

SOUTH 1/4 COR. SEC. 6, T. 3 N., R. 14 E.
 (1/2" IRON BAR)
 P.K. NAIL IN 15" W. CHERRY - S.W. - 60.17'
 P.K. NAIL IN 5" TW. ELM - SOUTH - 21.75'
 NAIL IN 24" MAPLE - E.N.E. - 87.30'

KOBS-KING & ASSOC.

LAND SURVEYING SITE PLANNING

III RAWLES

ROMEO, MICHIGAN 48065

(810) 752-2700

93

FOR: VERNE GREENE

JOB NUMBER: 93285

DATED: MARCH 3, 1984

SHEET: 4 OF 10

PARCEL "1"

A parcel of land located in the Southwest 1/4 of Section 6, Town 3 North, Range 14 East, Chesterfield Township, Macomb County, Michigan, and being more particularly described as follows:

Beginning at the West 1/4 Corner of said Section 6; thence South 88 degrees 54 minutes 40 seconds East 334.00 feet along the East-West 1/4 line of said Section 6; thence South 00 degrees 29 minutes 00 seconds West 1,335.27 feet; thence North 88 degrees 27 minutes 09 seconds West 334.04 feet to the West line of Section 6; thence North 00 degrees 29 minutes 00 seconds East 1,332.60 feet along the West line of Section 6 to the point of beginning, containing 10.227 acres of land.

Subject to the rights of the public in Hagen Road. Also, subject to any and all easements or rights of way, recorded or otherwise.

PARCEL "2"

A parcel of land located in the Southwest 1/4 of Section 6, Town 3 North, Range 14 East, Chesterfield Township, Macomb County, Michigan, and being more particularly described as follows:

Commencing at the West 1/4 Corner of said Section 6; thence South 88 degrees 54 minutes 40 seconds East 334.00 feet along the East-West 1/4 line of Section 6 to the point of beginning; thence extending South 88 degrees 54 minutes 40 seconds East 335.00 feet along the East-West 1/4 line of Section 6; thence South 00 degrees 29 minutes 00 seconds West 1,337.95 feet; thence North 88 degrees 27 minutes 09 seconds West 335.04 feet; thence North 00 degrees 29 minutes 00 seconds East 1,335.27 feet to the point of beginning, containing 10.279 acres of land.

Subject to the rights of the public in Hagen Road. Also, subject to any and all easements or rights of way, recorded or otherwise.

PARCEL "3"

A parcel of land located in the Southwest 1/4 of Section 6, Town 3 North, Range 14 East, Chesterfield Township, Macomb County, Michigan, and being more particularly described as follows:

Commencing at the West 1/4 Corner of said Section 6; thence South 88 degrees 54 minutes 40 seconds East 669.00 feet along the East-West 1/4 line of Section 6 to the point of beginning; thence extending South 88 degrees 54 minutes 40 seconds East 703.38 feet along the East-West 1/4 line of Section 6; thence South 00 degrees 07 minutes 51 seconds West 1,343.76 feet; thence North 88 degrees 27 minutes 09 seconds West 711.74 feet; thence North 00 degrees 29 minutes 00 seconds East 1,337.95 feet to the point of beginning, containing 21.776 acres of land.

Subject to the rights of the public in Hagen Road. Also, subject to any and all easements or rights of way, recorded or otherwise.

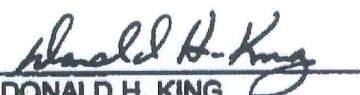
DONALD H. KING
PROFESSIONAL SURVEYOR
MICHIGAN LICENSE No. 30085



93285

KOBS-KING & ASSOC., INC.

111 RAWLES

ROMEO, MICHIGAN 48065

**LAND SURVEYING
SITE PLANNING**

(313) 752-2700

9-4

FOR: VERNE GREENE

JOB NUMBER: 93285

DATED: MARCH 3, 1994

SHEET: 5 OF 10

PARCEL "4"

A parcel of land located in the Southwest 1/4 of Section 6, Town 3 North, Range 14 East, Chesterfield Township, Macomb County, Michigan, and being more particularly described as follows:

Beginning at the South 1/4 Corner of said Section 6; thence North 87 degrees 59 minutes 46 seconds West 2,414.52 feet along the South line of Section 6 to the point of beginning; thence extending North 87 degrees 59 minutes 46 seconds West 347.34 feet along the South line of Section 6 to the Southwest Corner of said Section 6; thence North 00 degrees 29 minutes 00 seconds East 1,332.52 feet along the West line of Section 6; thence South 88 degrees 27 minutes 09 seconds East 347.28 feet; thence South 00 degrees 29 minutes 00 seconds West 1,335.28 feet to the point of beginning, containing 10.633 acres of land.

Subject to the rights of the public in 25 Mile Road. Also, subject to any and all easements or rights of way, recorded or otherwise.

PARCEL "5"

A parcel of land located in the Southwest 1/4 of Section 6, Town 3 North, Range 14 East, Chesterfield Township, Macomb County, Michigan, and being more particularly described as follows:

Commencing at the South 1/4 Corner of said Section 6; thence North 87 degrees 59 minutes 46 seconds West 2,067.89 feet along the South line of Section 6 to the point of beginning; thence extending North 87 degrees 59 minutes 46 seconds West 346.63 feet; thence North 00 degrees 29 minutes 00 seconds East 1,335.28 feet; thence South 88 degrees 27 minutes 09 seconds East 346.57 feet; thence South 00 degrees 29 minutes 00 seconds West 1,338.05 feet to the point of beginning, containing 10.633 acres of land.

Subject to the rights of the public in 25 Mile Road. Also, subject to any and all easements or rights of way, recorded or otherwise.

PARCEL "6"

A parcel of land located in the Southwest 1/4 of Section 6, Town 3 North, Range 14 East, Chesterfield Township, Macomb County, Michigan, and being more particularly described as follows:

Commencing at the South 1/4 Corner of said Section 6; thence North 87 degrees 59 minutes 46 seconds West 1,721.98 feet along the South line of Section 6 to the point of beginning; thence extending North 87 degrees 59 minutes 46 seconds West 345.91 feet along the South line of Section 6; thence North 00 degrees 29 minutes 00 seconds East 1,338.05 feet; thence South 88 degrees 27 minutes 09 seconds East 345.85 feet; thence South 00 degrees 29 minutes 00 seconds West 1,340.80 feet to the point of beginning, containing 10.633 acres of land.

Subject to the rights of the public in 25 Mile Road. Also, subject to any and all easements or rights of way, recorded or otherwise.

DONALD H. KING
PROFESSIONAL SURVEYOR
MICHIGAN LICENSE No. 30085



93285

KOBS-KING & ASSOC., INC.

111 RAWLES

ROMEO, MICHIGAN 48065

**LAND SURVEYING
SITE PLANNING**

(313) 752-2700

FOR: VERNE GREENE

JOB NUMBER: 93285

DATED: MARCH 3, 1994

SHEET: 6 OF 10

PARCEL "7"

A parcel of land located in the Southwest 1/4 of Section 6, Town 3 North, Range 14 East, Chesterfield Township, Macomb County, Michigan, and being more particularly described as follows:

Commencing at the South 1/4 Corner of said Section 6; thence North 87 degrees 59 minutes 46 seconds West 1,372.54 feet along the South line of Section 6 to the point of beginning; thence extending North 87 degrees 59 minutes 46 seconds West 349.44 feet along the South line of Section 6; thence North 00 degrees 29 minutes 00 seconds East 1,340.80 feet; thence South 88 degrees 27 minutes 09 seconds East 341.11 feet; thence South 00 degrees 07 minutes 51 seconds West 1,343.76 feet to the point of beginning, containing 10.636 acres of land.

Subject to the rights of the public in 25 Mile Road. Also, subject to any and all easements or rights of way, recorded or otherwise.

PARCEL "8"

A parcel of land located in the Southwest 1/4 of Section 6, Town 3 North, Range 14 East, Chesterfield Township, Macomb County, Michigan, and being more particularly described as follows:

Commencing at the South 1/4 Corner of said Section 6; thence North 1,005.23 feet along the North-South 1/4 line of Section 6 to the point of beginning; thence extending North 349.55 feet along the North-South 1/4 line of Section 6; thence North 88 degrees 27 minutes 09 seconds West 1,369.12 feet; thence South 00 degrees 07 minutes 51 seconds West 355.17 feet; thence South 88 degrees 27 minutes 09 seconds East 1,161.15 feet; thence East 208.71 feet to the point of beginning, containing 11.150 acres of land.

Subject to the rights of the public in Zulke Road. Also, subject to any and all easements or rights of way, recorded or otherwise.

PARCEL "9"

A parcel of land located in the Southwest 1/4 of Section 6, Town 3 North, Range 14 East, Chesterfield Township, Macomb County, Michigan, and being more particularly described as follows:

Commencing at the South 1/4 Corner of said Section 6; thence North 87 degrees 59 minutes 40 seconds West 932.02 feet along the South line of Section 6 to the point of beginning; thence extending North 87 degrees 59 minutes 46 seconds West 440.52 feet along the South line of Section 9; thence North 00 degrees 07 minutes 51 seconds East 988.60 feet; thence South 88 degrees 27 minutes 09 seconds East 440.42 feet; thence South 00 degrees 07 minutes 51 seconds West 992.11 feet to the point of beginning, containing 10.010 acres of land.

Subject to the rights of the public in 25 Mile Road. Also, subject to any and all easements or rights of way, recorded or otherwise.

DONALD H. KING
PROFESSIONAL SURVEYOR
MICHIGAN LICENSE No. 30085



93285

KOBS-KING & ASSOC., INC.

FOR: VERN GREENE

**LAND SURVEYING
SITE PLANNING**

FOR: VERNE GREENE

JOB NUMBER: 93285

DATED: MARCH 3, 1994

SHEET: 7 OF 10

PARCEL "10"

A parcel of land located in the Southwest 1/4 of Section 6, Town 3 North, Range 14 East, Chesterfield Township, Macomb County, Michigan, and being more particularly described as follows:

Commencing at the South 1/4 Corner of said Section 6; thence North 87 degrees 59 minutes 46 seconds West 493.05 feet along the South line of Section 6 to the point of beginning; thence extending North 87 degree 59 minutes 46 seconds West 438.97 feet; thence North 00 degrees 07 minutes 51 seconds East 992.11 feet; thence South 88 degrees 27 minutes 09 seconds East 438.87 feet; thence South 00 degrees 07 minutes 51 seconds West 995.60 feet to the point of beginning, containing 10.010 acres of land.

Subject to the rights of the public in 25 Mile Road. Also, subject to any and all easements or rights of way, recorded or otherwise.

PARCEL "11"

A parcel of land located in the Southwest 1/4 of Section 6, Town 3 North, Range 14 East, Chesterfield Township, Macomb County, Michigan, and being more particularly described as follows:

Commencing at the South 1/4 Corner of said Section 6; thence North 596.52 feet along the North-South 1/4 line of Section 6 to the point of beginning; thence extending North 200.00 feet along the North-South 1/4 line of Section 6; thence West 208.71 feet; thence North 208.71 feet; thence North 88 degrees 27 minutes 09 seconds West 281.86 feet; thence South 00 degrees 07 minutes 51 seconds West 399.13 feet; thence South 87 degrees 59 minutes 46 seconds East 491.68 feet to the point of beginning, containing 3.534 acres of land.

Subject to the rights of the public in Zulke Road. Also, subject to any and all easements or rights of way, recorded or otherwise.

PARCEL "12"

A parcel of land located in the Southwest 1/4 of Section 6, Town 3 North, Range 14 East, Chesterfield Township, Macomb County, Michigan, and being more particularly described as follows:

Commencing at the South 1/4 Corner of said Section 6; thence North 396.52 feet along the North-South 1/4 line of Section 6 to the point of beginning; thence extending North 200.00 feet; thence North 87 degrees 59 minutes 46 seconds West 491.68 feet; thence South 00 degrees 07 minutes 51 seconds West 199.98 feet; thence South 87 degrees 59 minutes 46 seconds East 492.14 feet to the point of beginning, containing 2.257 acres of land.

Subject to the rights of the public in Zulke Road. Also, subject to any and all easements or rights of way, recorded or otherwise.

DONALD H. KING
PROFESSIONAL SURVEYOR
MICHIGAN LICENSE No. 30085



93285

KOBS-KING & ASSOC.

III RAWLES

ROMEO, MICHIGAN 48065

**LAND SURVEYING
SITE PLANNING**

(810) 752-2700

9-7

FOR: VERNE GREENE

JOB NUMBER: 93285

DATED: MARCH 3, 1994

SHEET: 8 OF 10

PARCEL "13"

A parcel of land located in the Southwest 1/4 of Section 6, Town 3 North, Range 14 East, Chesterfield Township, Macomb County, Michigan, and being more particularly described as follows:

Commencing at the South 1/4 Corner of said Section 6; thence North 87 degrees 59 minutes 46 seconds West 246.98 feet along the South line of Section 6 to the point of beginning; thence extending North 87 degrees 59 minutes 46 seconds West 246.07 feet along the South line of Section 6; thence North 00 degrees 07 minutes 51 seconds East 396.49 feet; thence South 87 degrees 59 minutes 46 seconds East 246.07 feet; thence South 00 degrees 07 minutes 51 seconds West 396.49 feet to the point of beginning, containing 2.239 acres of land.

Subject to the rights of the public in 25 Mile Road. Also, subject to any and all easements or rights of way, recorded or otherwise.

PARCEL "14"

A parcel of land located in the Southwest 1/4 of Section 6, Town 3 North, Range 14 East, Chesterfield Township, Macomb County, Michigan, and being more particularly described as follows:

Beginning at the South 1/4 Corner of said Section 6; thence North 396.52 feet along the North-South 1/4 line of Section 6; thence North 87 degrees 59 minutes 46 seconds West 246.07 feet; thence South 00 degrees 07 minutes 51 seconds West 396.49 feet to the South line of Section 6; thence South 87 degrees 59 minutes 46 seconds East 246.98 feet along the South line of Section 6 to the point of beginning, containing 2.243 acres of land.

Subject to the rights of the public in Zulke Road and 25 Mile Road. Also, subject to any and all easements or rights of way, recorded or otherwise.

PARCEL "15" (REVISED 5/9/94)

A parcel of land located in the Southwest 1/4 of Section 6, Town 3 North, Range 14 East, Chesterfield Township, Macomb County, Michigan, and being more particularly described as follows:

Commencing at the West 1/4 Corner of said Section 6; thence South 88 degrees 54 minutes 40 seconds East 1,372.38 feet along the East-West 1/4 line of Section 6 to the point of beginning; thence extending South 88 degrees 54 minutes 40 seconds East 342.40 feet along the East-West 1/4 line of said Section 6; thence South 00 degrees 07 minutes 51 seconds West 1,346.51 feet; thence North 88 degrees 27 minutes 09 seconds West 342.46 feet; thence North 00 degrees 07 minutes 51 seconds East 1,343.76 feet to the point of beginning, containing 10.572 acres of land.

Subject to the rights of the public in Hagen Road. Also, subject to any and all easements or rights of way, recorded or otherwise.

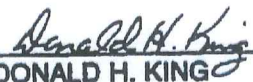
DONALD H. KING
PROFESSIONAL SURVEYOR
MICHIGAN LICENSE No. 30085



93285

KOBS-KING & ASSOC.

III RAWLES

ROMEIO, MICHIGAN 48065

**LAND SURVEYING
SITE PLANNING**

(810) 752-2700

9-8

FOR: VERNE GREENE

JOB NUMBER: 93285

DATED: MARCH 3, 1994

SHEET: 9 OF 10

PARCEL "16"

A parcel of land located in the Southwest 1/4 of Section 6, Town 3 North, Range 14 East, Chesterfield Township, Macomb County, Michigan, and being more particularly described as follows:

Commencing at the West 1/4 Corner of said Section 6; thence South 88 degrees 54 minutes 40 seconds East 1,714.78 feet along the East-West 1/4 line of said Section 6 to the point of beginning; thence extending South 88 degrees 54 minutes 40 seconds East 338.07 feet along the East-West 1/4 line of Section 6; thence South 00 degrees 07 minutes 51 seconds West 1,349.21 feet; thence North 88 degrees 27 minutes 09 seconds West 338.12 feet; thence North 00 degrees 07 minutes 51 seconds East 1,346.51 feet to the point of beginning, containing 10.459 acres of land.

Subject to the rights of the public in Hagen Road. Also, subject to any and all easements or rights of way, recorded or otherwise.

PARCEL "17"

A parcel of land located in the Southwest 1/4 of Section 6, Town 3 North, Range 14 East, Chesterfield Township, Macomb County, Michigan, and being more particularly described as follows:

Commencing at the West 1/4 Corner of said Section 6; thence South 88 degrees 54 minutes 40 seconds East 2,052.85 feet along the East-West 1/4 line of Section 6 to the point of beginning; thence extending South 88 degrees 54 minutes 40 seconds East 338.07 feet along the East-West 1/4 line of Section 6; thence South 00 degrees 07 minutes 51 seconds West 1,351.92 feet; thence North 88 degrees 27 minutes 09 seconds West 338.13 feet; thence North 00 degrees 07 minutes 51 seconds East 1,349.21 feet to the point of beginning, containing 10.480 acres of land.

Subject to the rights of the public in Hagen Road. Also, subject to any and all easements or rights of way, recorded or otherwise.

PARCEL "18"

A parcel of land located in the Southwest 1/4 of Section 6, Town 3 North, Range 14 East, Chesterfield Township, Macomb County, Michigan, and being more particularly described as follows:

Commencing at the West 1/4 Corner of said Section 6; thence South 88 degrees 54 minutes 40 seconds East 2,390.92 feet along the East-West 1/4 line of Section 6 to the point of beginning; thence extending South 88 degrees 54 minutes 40 seconds East 347.26 feet along the East-West 1/4 line to the Center Corner of said Section 6; thence South 327.68 feet along the North-South 1/4 line of Section 6; thence North 88 degrees 27 minutes 09 seconds West 348.07 feet; thence North 00 degrees 07 minutes 51 seconds East 324.88 feet to the point of beginning, containing 2.603 acres of land.

Subject to the rights of the public in Hagen Road and Zulke Road. Also, subject to any and all easements or rights of way, recorded or otherwise.

DONALD H. KING
PROFESSIONAL SURVEYOR
MICHIGAN LICENSE No. 30085



93285

KOBS-KING & ASSOC., INC.

**LAND SURVEYING
SITE PLANNING**

CERTIFICATE of SURVEY

PART OF THE N.E. 1/4 OF SECTION 6,
T3N, R14E, CHESTERFIELD TOWNSHIP,
MACOMB COUNTY, MICHIGAN

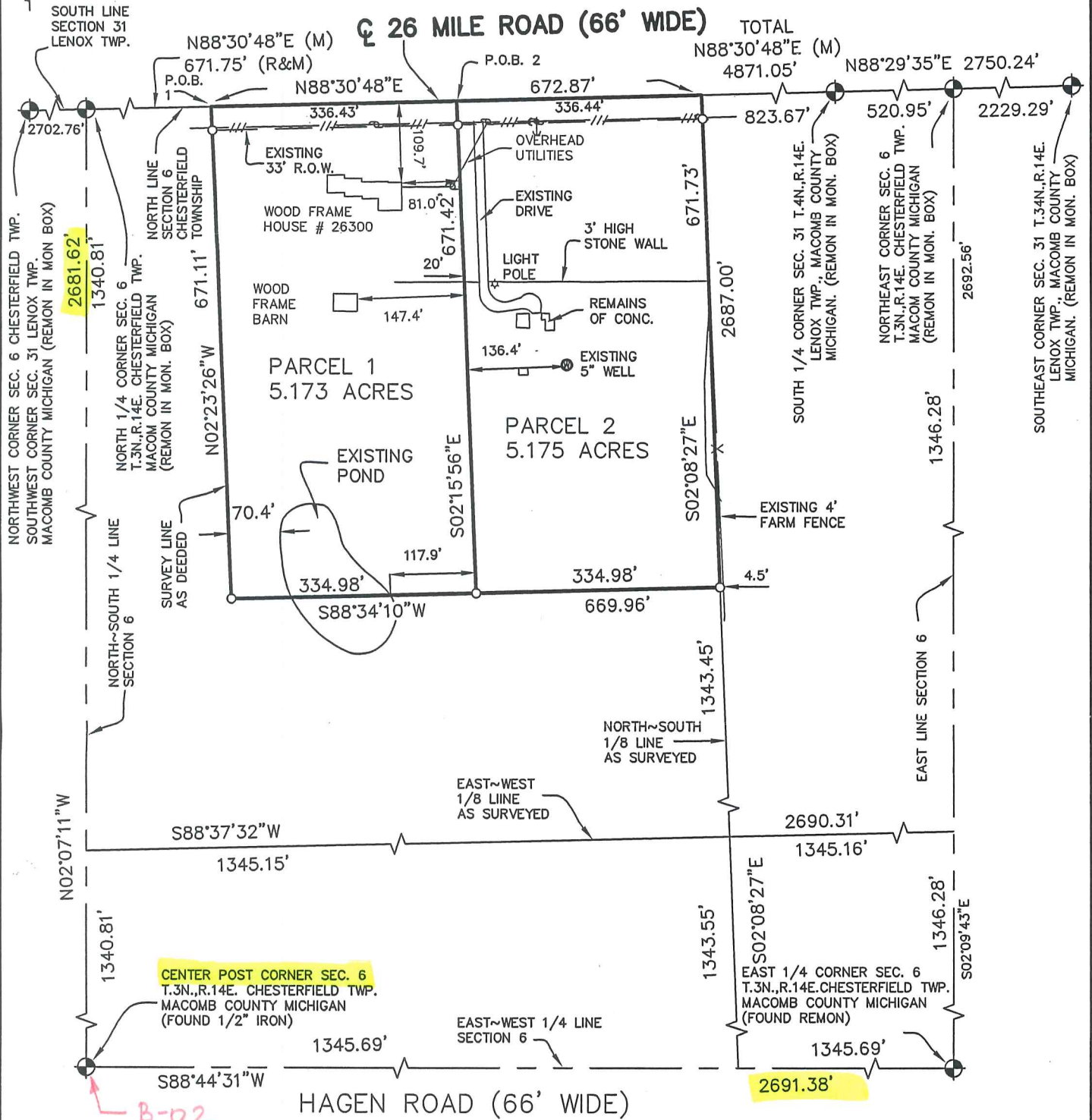

NOTE: A TITLE SEARCH WAS NOT PROVIDED BY THE CLIENT FOR PURPOSES OF THIS SURVEY. THEREFORE, NO GUARANTEE IS MADE THAT ANY EASEMENTS AND/OR RIGHTS-OF-WAY, RECORDED OR OTHERWISE, ARE SHOWN ON THIS CERTIFICATE OF SURVEY.

NOTE: THIS SURVEY AND CORRESPONDING LEGAL DESCRIPTIONS ARE SUBJECT TO MUNICIPAL APPROVAL, STATE DIVISION LAWS AND LOCAL ORDINANCES. PARTS OF THIS DRAWING MAY NOT BE DRAWN TO SCALE FOR CLARITY PURPOSES.

I, ROBERT R. DROUILLARD, a Professional Surveyor in the State of Michigan, hereby certify that I have surveyed the parcel(s) of land described and delineated hereon; that said plat is a true representation of the survey as performed by me, and that there are no encroachments other than as shown hereon; that said survey was performed with an error of closure no greater than 1 in 7,500; and that I have fully complied with the requirements of Section 43, Act #132, P.A. 1970, as amended. Survey bearings based upon PREVIOUS SURVEY

LEGEND

- SECTION CORNER
- FOUND IRON
- SET IRON W/CAP 30103
- MEASURED
- RECORD

NINO BATTAGLIA
 6848 PALMS ROAD
 IRA, MI 48023
 586-716-1674

SHEET 1 OF 2

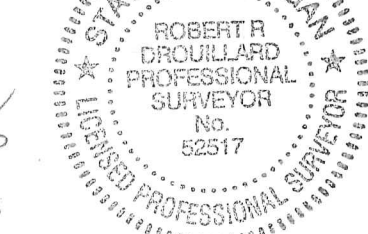

GRAPHIC SCALE



(IN FEET)

1 inch = 200 ft.

SCALE: 1"=200' JOB#: 06-237

DATE: 8-15-06 DRAWN BY: J.G.

LEHNER ASSOCIATES, INC.
 PROFESSIONAL ENGINEERS & SURVEYORS
 17001 NINETEEN MILE RD., STE. 3
 CLINTON TOWNSHIP, MICHIGAN 48038
 (586) 412-7050
 FAX: (586) 412-7114

REVISIONS

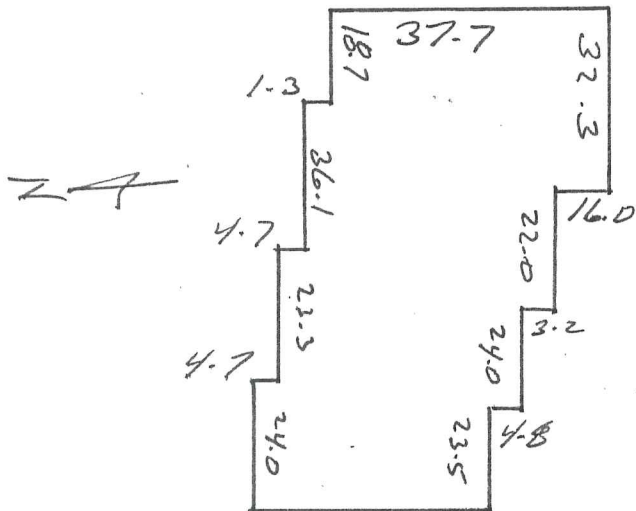

E 1/4 Fd REMON

Fd PK + Macomb Co. tag
IN N Face UP

Set MAG Nail in
E Face 16" Elm

Fd PK + Macomb Co Tag
IN S Face UP

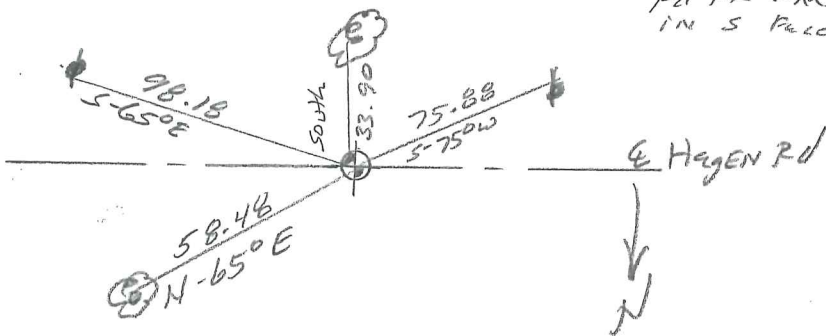

Set MAG NAIL
IN S Face 15" Cherry

CP Fd 1/2" IRON sec-6

Set MAG NAIL IN
S. END. 15" CMP

Set MAG NAIL IN W-END
15" CMP

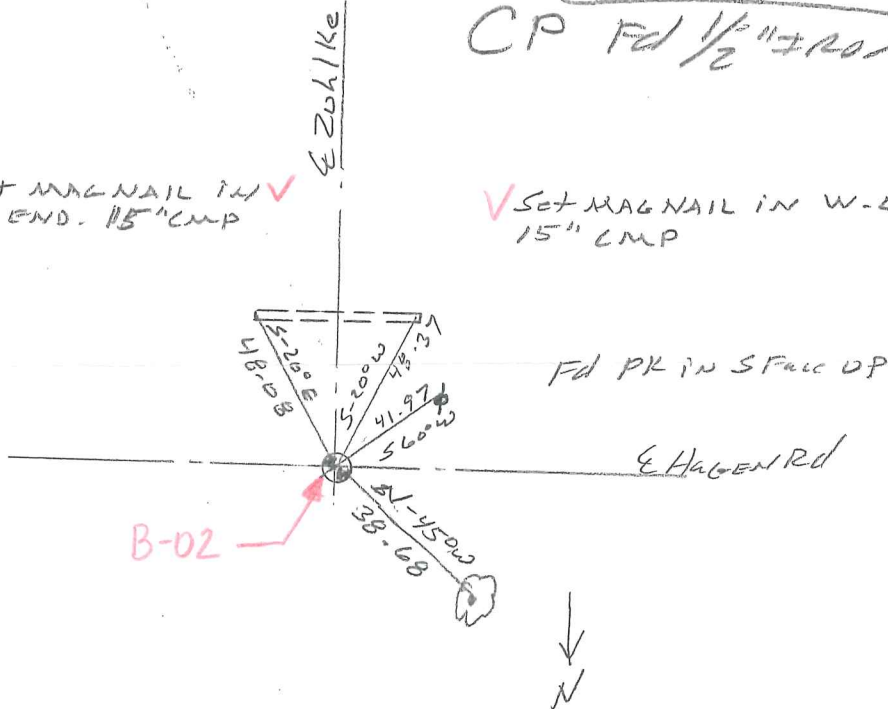

B-02

Set MAG Nail in SW Face
18" Elm