

**LAND CORNER RECORDATION CERTIFICATE**  
**Filing Requirement of Act 74, Mich. P.A. 1970**

For corners in

<u>MACOMB</u> (County)	Located In:	Corner Code #
	CHESTERFIELD TOWNSHIP	
1. Public Land Survey	*T <u>3N</u> R <u>13E</u>	<u>A-6</u>
	T _____ R _____	_____
	T _____ R _____	_____
	T _____ R _____	_____
2. Property Controlling in Section	S _____ T _____ R _____	_____
	S _____ T _____ R _____	_____
3. Miscellaneous Property in Sec.	S _____ T _____ R _____	_____
	S _____ T _____ R _____	_____

\*Being rerecorded to correct T3N, R13E to T3N, R14E.

Register of Deeds Stamp & File Number

4. Lot No. \_\_\_\_\_, Recorded Plat \_\_\_\_\_  
 5. Private Claims \_\_\_\_\_

	A	B	C	D	E	F	G	H	I	J	K	L	M
1													
2	6		5		4		3		2		1		
3													
4	7		8		9		10		11		12		
5													
6	18		17		16		15		14		13		
7													
8	19		20		21		22		23		24		
9													
10	30		29		28		27		26		25		
11													
12	31		32		33		34		35		36		
13													

I, CRAIG P. AMEY, in a field survey on AUGUST 25, 1994 do hereby certify that under requirements of P.A. 74, Michigan P.A. of 1970, the corner points mentioned in lines 1 and 2 above were in conformance with regulations and rules therefore as required in the current manual of survey instructions of the United States Department of the Interior, Bureau of Land Management or by a decree of a Court of Law and for that the corner points mentioned in lines 3, 4 and 5 above were in conformance with the rules of the Michigan Board of Land Surveyors or by a Decree of a Court of Law; established, re-established, monumented, re-monumented, recovered, found as expressed below:

NOTE: Not more than 4 corners, all in the same town and range, may be recorded on this certificate.

ACCEPTED BY THE MACOMB COUNTY SURVEY PEER GROUP AS THE OFFICIAL CORNER UNDER MICHIGAN PUBLIC ACT 345 OF 1980 AT A MEETING HELD ON 9-27-94

*William E. Soderberg*  
 WILLIAM E. SODERBERG, P.S., CHAIRMAN

A. Description of original monument and accessories and/or subsequent restoration:  
 1817 G.L.O. PAGES 55-57 WILLIAM PRESTON  
 1976 LCRC LIBER 2699 PAGE 500 GEORGE J. AVENDT, JR. #16034  
 1987 LCRC LIBER 4306 PAGE 693 DONALD H. KING, #30085  
 1993 LCRC UNRECORDED GEORGE M. PLATZ, #38121  
 CORNER IS COMMON TO SECTION 13, T3N, R13E AND SECTION 18, T3N, R14E

NO WITNESSES FOUND  
 SET, IRON WITH CAP  
 FOUND, 1/2" PIPE  
 FOUND, 1/2" IRON #5787

B. Description of corner evidence found and/or method applied in restoring or reestablishing corner:  
 Found 1/2" Iron With cap #5787 as recorded in liber 2699 page 500 and described in an unrecorded survey. A 1/2" pipe was also found as recorded in liber 4306 page 693, 66.02 feet north of the 1/2" iron. GLO notes indicate the corner as common to section 18, T3N, R14E and section 13, T3N, R13E. Occupation supports the location of either corner. To determine the correct location for the common quarter post, deeds were researched for information. A deed was recorded in liber 100, page 445 in 1892 conveying the south 28 acres of the southwest quarter of the northwest quarter of section 18 and the north 2 acres of the northwest quarter of the southwest quarter of section 18. The calculated width of a 2 acre strip is 66.16 feet using the GLO distance of 19.95 chains (prorated from GLO plat). This would support the location of the fence line and tree row in section 18 as the south line of the property conveyed and not the east and west section line. The east and west section line would be approximately 66.16 feet north which supports the The position of the 1/2" pipe and the fence line and tree row to the west in section 13. Therefore, the 1/2" pipe as recorded in liber 4306, page 693, is the best evidence of the location of the west quarter post of section 18, T3N, R14E and the east quarter post of section 13, T3N, R13E.

NORTH 2696.60 (40.85 ch) NORTHWEST CORNER OF SECTION 18  
 SOUTH 2653.89 (40.21 ch) SOUTHEAST CORNER OF SECTION 18

C. Description of monument for corner and accessories established to perpetuate locating the position of the corner:  
 REPLACED 1/2" PIPE WITH A 3/4" PIPE, AND A MACOMB COUNTY REMONUMENTATION CAP STAMPED:

"MACOMB COUNTY MONUMENT"  
 "34970"  
 "MI ACT 345"

90° 6.10 SET PK AND MACOMB COUNTY WITNESS TAG IN THE SOUTH FACE OF A 33" BEECH  
 280° 51.63 SET PK AND MACOMB COUNTY WITNESS TAG IN THE NORTH FACE OF AN 8" OAK  
 332° 52.39 SET PK AND MACOMB COUNTY WITNESS TAG IN THE WEST FACE OF A 15" MAPLE  
 164° 45.35 SET PK AND MACOMB COUNTY WITNESS TAG IN THE NORTHWEST FACE OF A 12" CHERRY

THE SELECTED LOCATION IS ACCEPTED BY ME AND IS GENERALLY ACCEPTED BY PROFESSIONAL SURVEYORS AS THE BEST AVAILABLE EVIDENCE OF THE POSITION OF THE ORIGINAL CORNER.

Signed by Craig P. Amey Date 12-15-94  
 Surveyor's Michigan License No. 34970

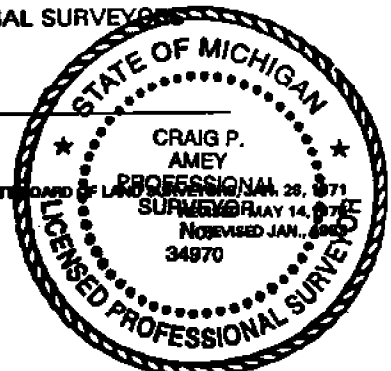

**LAND CORNER RECORDATION CERTIFICATE**  
**Filing Requirement of Act 74, Mich. P.A. 1970**

For record in

<u>MACOMB</u> (County)	Located in:	Corner Code #
	<b>CHESTERFIELD TOWNSHIP</b>	
1. Public Land Survey	<u>T 3N R 13E</u>	<u>A-6</u>
	T <u>    </u> R <u>    </u>	<u>    </u>
	T <u>    </u> R <u>    </u>	<u>    </u>
	T <u>    </u> R <u>    </u>	<u>    </u>
2. Property Controlling in Section	S <u>    </u> T <u>    </u> R <u>    </u>	<u>    </u>
	S <u>    </u> T <u>    </u> R <u>    </u>	<u>    </u>
3. Miscellaneous Property in Sec.	S <u>    </u> T <u>    </u> R <u>    </u>	<u>    </u>
	S <u>    </u> T <u>    </u> R <u>    </u>	<u>    </u>

Register of Deeds Stamp & File Number

4. Lot No. \_\_\_\_\_, Recorded Plat \_\_\_\_\_  
 5. Private Claims \_\_\_\_\_

I, CRAIG P. AMEY, in a field survey on AUGUST 25, 19 94 do hereby certify that under requirements of P.A. 74, Michigan P.A. of 1970, the corner points mentioned in lines 1 and 2 above were in conformance with regulations and rules therefore as required in the current manual of survey instructions of the United States Department of the Interior, Bureau of Land Management or by a decree of a Court of Law and for that the corner points mentioned in lines 3, 4 and 5 above were in conformance with the rules of the Michigan Board of Land Surveyors or by a Decree of a Court of Law; established, re-established, monumented, re-monumented, recovered, found as expressed below:

	A	B	C	D	E	F	G	H	I	J	K	L	M
1													
2	6		5		4		3		2		1		
3													
4	7		8		9		10		11		12		
5													
6	18		17		16		15		14		13		
7													
8	19		20		21		22		23		24		
9													
10	30		29		28		27		26		25		
11													
12	31		32		33		34		35		36		
13													

**NOTE: Not more than 4 corners, all in the same town and range, may be recorded on this certificate.**

ACCEPTED BY THE MACOMB COUNTY SURVEY PEER GROUP AS THE OFFICIAL CORNER UNDER MICHIGAN PUBLIC ACT 345 OF 1990 AT A MEETING HELD ON 9-27-94

*William E. Soderberg*  
 WILLIAM E. SODERBERG, P.S. CHAIRMAN

A. Description of original monument and accessories and/or subsequent restoration:  
 1817 G.L.O. PAGES 55-57 WILLIAM PRESTON NO WITNESSES FOUND  
 1976 LCRC LIBER 2699 PAGE 500 GEORGE J. AVENDT, JR. #16034 SET, IRON WITH CAP  
 1987 LCRC LIBER 4306 PAGE 693 DONALD H. KING, #30085 FOUND, 1/2" PIPE  
 1993 LCRC UNRECORDED GEORGE M. PLATZ, #38121 FOUND, 1/2" IRON #5787  
 CORNER IS COMMON TO SECTION 13, T3N, R13E AND SECTION 18, T3N, R14E

B. Description of corner evidence found and/or method applied in restoring or reestablishing corner:  
 Found 1/2" Iron With cap #5787 as recorded in liber 2699 page 500 and described in an unrecorded survey. A 1/2" pipe was also found as recorded in liber 4306 page 693, 66.02 feet north of the 1/2" iron. GLO notes indicate the corner as common to section 18, T3N, R14E and section 13, T3N, R13E. Occupation supports the location of either corner. To determine the correct location for the common quarter post, deeds were researched for information. A deed was recorded in liber 100, page 445 in 1892 conveying the south 28 acres of the southwest quarter of the northwest quarter of section 18 and the north 2 acres of the northwest quarter of the southwest quarter of section 18. The calculated width of a 2 acre strip is 66.16 feet using the GLO distance of 19.95 chains (prorated from GLO plat). This would support the location of the fence line and tree row in section 18 as the south line of the property conveyed and not the east and west section line. The east and west section line would be approximately 66.16 feet north which supports the The position of the 1/2" pipe and the fence line and tree row to the west in section 13. Therefore, the 1/2" pipe as recorded in liber 4306, page 693, is the best evidence of the location of the west quarter post of section 18, T3N, R14E and the east quarter post of section 13, T3N, R13E.

NORTH 2696.60 (40.85 ch) NORTHWEST CORNER OF SECTION 18  
 SOUTH 2653.89 (40.21 ch) SOUTHEAST CORNER OF SECTION 18

C. Description of monument for corner and accessories established to perpetuate locating the position of the corner:  
 REPLACED 1/2" PIPE WITH A 3/4" PIPE, AND A MACOMB COUNTY REMONUMENTATION CAP STAMPED:

"MACOMB COUNTY MONUMENT"  
 "34970"  
 "MI ACT 345"

90° 6.10 SET PK AND MACOMB COUNTY WITNESS TAG IN THE SOUTH FACE OF A 33" BEECH  
 280° 51.63 SET PK AND MACOMB COUNTY WITNESS TAG IN THE NORTH FACE OF AN 8" OAK  
 332° 52.39 SET PK AND MACOMB COUNTY WITNESS TAG IN THE WEST FACE OF A 15" MAPLE  
 164° 45.35 SET PK AND MACOMB COUNTY WITNESS TAG IN THE NORTHWEST FACE OF A 12" CHERRY

THE SELECTED LOCATION IS ACCEPTED BY ME AND IS GENERALLY ACCEPTED BY PROFESSIONAL SURVEYORS AS THE BEST AVAILABLE EVIDENCE OF THE POSITION OF THE ORIGINAL CORNER.

Signed by Craig P. Amey Date 12-15-94  
 Surveyor's Michigan License No. 34970

FORM APPROVED BY MICHIGAN STATE BOARD OF LAND SURVEYORS



4306 700

LAND CORNER RECORDATION CERTIFICATE  
FILING REQUIREMENT OF ACT 74, MICH. P.A.1970

1198197

FOR CORNERS OF -	LOCATED IN -	CORNER CODE NUMBER
1. PUBLIC LAND SERVICE	3 <u>X</u> 14 <u>X</u>	(A-6)
2. PROPERTY CONTROLLED BY SECTION 18	3 <u>X</u> 14 <u>X</u>	Chesterfield Township
3. MISCELLANEOUS PROPERTY IN SECTION		
4. LOT NO.	RECORDED PLAT	
5. PRIVATE CLAIMS		

REGISTER OF DEEDS STAMP AND FILING NUMBER

I, Donald H. King do hereby certify that under requirements of P.A. 74, Michigan P.A. of 1970, the corner points mentioned in lines 1 and 2 above were, in a field survey on April 6, 1987, established, re-established, monumented, re-monumented, recovered or restored as expressed below and in conformance with regulations and rules therefore as required in the current manual of survey instructions of the United States Department of the Interior, Bureau of Land Management or by a decree of a court of law. Furthermore, that the corner points mentioned in lines 3, 4 and 5 above were, in a field survey on \_\_\_\_\_, 19\_\_\_\_ found, recovered, restored, established or re-established as expressed below and in conformance with the rules of the Michigan State Board of Registration for Land Surveyors or, by a Decree of a Court of law.

A. Description of original monument and accessories and or subsequent restoration:

B. Description of corner evidence found and or method applied in restoring or re-establishing corner:

(A-6) Found 1/2" iron w/cap #5787.

RECORDED IN MACOMB COUNTY  
RECORDS AT: 7 43A M.

OCT 20 1987

*Edna H. King*

CLERK - REGISTER OF DEEDS  
MACOMB COUNTY, MICHIGAN

C. Description of monument for corner and accessories established to perpetuate locating the position of the corner:

(A-6) 1/2" iron w/cap #5787

P.K. nail in 6" W. cherry-N.E.-9.30'  
P.K. nail in twin beech-E.N.E.-22.04'  
P.K. nail in 5" tree South-5.66'

SIGNED BY Donald H. King DATE July 8, 1987

SURVEYOR'S MICHIGAN REGISTRATION NO. 30085

FOR STATE AND UNITED STATES AGENCIES:

SIGNED BY \_\_\_\_\_ DATE \_\_\_\_\_

APPROVED AND SIGNED BY \_\_\_\_\_ DATE \_\_\_\_\_  
MICHIGAN REGISTERED LAND SURVEYOR

SURVEYOR'S MICHIGAN REGISTRATION NO. \_\_\_\_\_

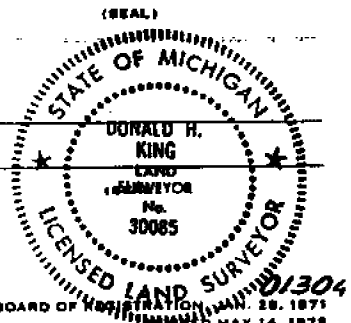

FORM APPROVED BY MICHIGAN STATE BOARD OF REGISTRATION, MAN. 28, 1975  
REVISED MAY 14, 1978

LAND CORNER RECORDATION CERTIFICATE  
FILING REQUIREMENT OF ACT 74, MICH. P.A. 1970

B138190

FOR CORNERS OF-	LOCATED IN-	CORNER CODE NUMBER
1. PUBLIC LAND SURVEY _____ T <u>3</u> S. R. <u>13</u> W.		(L-6), (M-6), (M-7)
2. PROPERTY CONTROLLING IN SECTION <u>13</u>	T <u>3</u> S. R. <u>13</u> W.	Macomb Township
3. MISCELLANEOUS PROPERTY IN SECTION _____ T _____ S. R. _____ W.		
4. LOT NO. _____	RECORDED PLAT _____	
5. PRIVATE CLAIMS _____		

REGISTER OF DEEDS STAMP AND FILING NUMBER

I, Donald H. King do hereby certify that under requirements of P.A. 74, Michigan P.A. of 1970, the corner points mentioned in lines 1 and 2 above were, in a field survey on March 15, 1987, established, re-established, monumented, re-monumented, recovered or restored as expressed below and in conformance with regulations and rules therefore as required in the current manual of survey instructions of the United States Department of the Interior, Bureau of Land Management or by a decree of a court of law. Furthermore, that the corner points mentioned in lines 3, 4 and 5 above were, in a field survey on \_\_\_\_\_, 19\_\_\_\_, found, recovered, restored, established or re-established as expressed below and in conformance with the rules of the Michigan State Board of Registration for Land Surveyors or, by a Decree of a Court of law:

A. Description of original monument and accessories and/or subsequent restoration:

B. Description of corner evidence found and/or method applied in restoring or re-establishing corner:

- (L-6) Found 1/2" iron bar.
- (M-6) Found 1/2" pipe.
- (M-7) Found 1/2" iron in pavement.

RECORDED IN MACOMB COUNTY  
RECORDS AT: 7:43A M.

OCT 20 1987

*Edna M. ...*

CLERK - REGISTER OF DEEDS  
MACOMB COUNTY, MICHIGAN

C. Description of monument for corner and accessories established to perpetuate locating the position of the corner:

- |  |  |
|--|--|
| (L-6) 1/2" iron bar                      | (M-6) 1/2" pipe                          |
| P.K. nail in 4" ash in clump-North-7.98' | P.K. nail in 5" beech-North-23.16'       |
| P.K. nail in 6" elm-East-13.58'          | P.K. nail in 30" beech-E.N.E.-6.20'      |
| P.K. nail in 6" elm-S.E.-22.00'          | P.K. nail in 10" maple-N.W.-52.29'       |
| P.K. nail in 6" elm-South-10.62'         | West 1/4 corner Section 18 T.3N., R.14E. |
|  | 1/2" iron w/cap #5787-South 66.10'       |
- (M-7) 1/2" iron in the pavement  
 Whisled "+" W. side steel anchor post-South-33.40'  
 Whisled "+" E. side gate post-S.S.E.-36.60'  
 Whisled "+" E. side steel fence post-S.E.-62.85'  
 Iron in triangular monument-North-42.25'

SIGNED BY Donald H. King DATE July 8, 1987

SURVEYOR'S MICHIGAN REGISTRATION NO. 30085

FOR STATE AND UNITED STATES AGENCIES:

SIGNED BY \_\_\_\_\_ DATE \_\_\_\_\_  
CHIEF OF SURVEY PARTY

APPROVED AND SIGNED BY \_\_\_\_\_ DATE \_\_\_\_\_  
MICHIGAN REGISTERED LAND SURVEYOR

SURVEYOR'S MICHIGAN REGISTRATION NO. \_\_\_\_\_

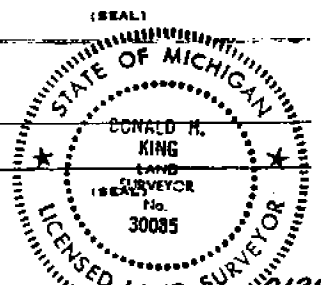

FORM APPROVED BY MICHIGAN STATE BOARD OF REGISTRATION, M.M. 28, 1971  
REVISED MAY 14, 1975

MAY PLACE SKETCH ON BACK OR ATTACHED SHEET

# LAND CORNER RECORDATION CERTIFICATE

FILING REQUIREMENT OF ACT 74, MICH. P.A. 1970

Chesterfield Township, Macomb County

LIBER 2699 PAGE 500

FOR CORNERS OF: N.W. 1/4 LOCATED IN: Sec. 18			CORNER CODE NUMBER
1. PUBLIC LAND SURVEY	T. 3 N. R. 14 W.		A-6 (W. 1/4 post)
2. PROPERTY CONTROL- ING IN SECTION	T. N. R. E. W.		
3. MISCELLANEOUS PROPERTY IN SECTION	T. N. R. E. W.		
4. LOT NO.	RECORDED PLAT		
5. PRIVATE CLAIMS			

**A367431**  
 RECORDED IN MACOMB COUNTY  
 RECORDS AT: 3:01 P. M.  
 JUL - 2 1976  
*Edna H. Hill*  
 CLERK - REGISTER OF DEEDS  
 MACOMB COUNTY, MICHIGAN

REGISTER OF DEEDS STAMP AND  
FILING NUMBER

I, George J. Avendt Jr. do hereby certify that under requirements of P.A. 74, Michigan P.A. of 1970, the corner points mentioned in lines 1 and 2 above (identified with circles on index code diagram - over) were, in a field survey on April 1976, established, re-established, monumented, re-monumented, recovered or restored as expressed below and in conformance with regulations and rules therefore as required in the current manual of survey instructions of the United States Department of the Interior, Bureau of Land Management or by a decree of a court of law. Furthermore, that the corner points mentioned in lines 3, 4 and 5 above were, in a field survey on \_\_\_\_\_ 19\_\_\_\_, found, recovered, restored, established or re-established as expressed below and in conformance with the rules of the Michigan State Board of Registration for Land Surveyors or, by a Decree of a Court of law:

A. Description of original monument and accessories and/or subsequent restoration:

B. Description of corner evidence found and/or method applied in restoring or re-establishing corner:

A-6 (W. 1/4 post)  
Set iron & cap

C. Description of monument for corner and accessories established to perpetuate locating the position of the corner:

A-6 Nail & cap in 6" poplar - South 10.65 ft.  
 Nail & cap in Twin 10" Beech - E.N.E. 22.40 ft.  
 Nail & cap in 3" Cherry - North 29.80 ft.

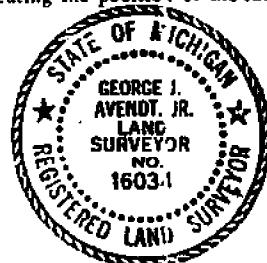

SIGNED BY *George J. Avendt Jr.* DATE June 30, 1976  
 SURVEYOR'S MICHIGAN REGISTRATION NO. 16031 (SEAL)

FOR STATE AND UNITED STATES AGENCIES:

SIGNED BY \_\_\_\_\_ DATE \_\_\_\_\_  
CHIEF OF SURVEY PARTY  
 APPROVED AND SIGNED BY \_\_\_\_\_ DATE \_\_\_\_\_  
MICHIGAN REGISTERED LAND SURVEYOR (SEAL)

30103  
(5787)

00566

# MACOMB COUNTY

BRUCE

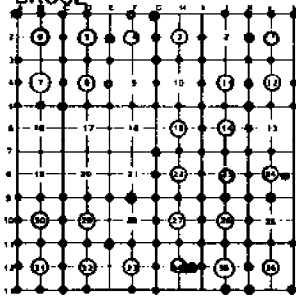

ARMADA

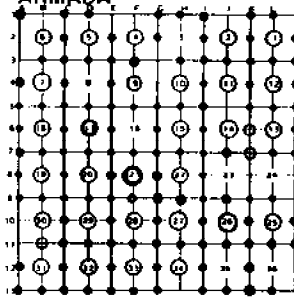

RICHMOND

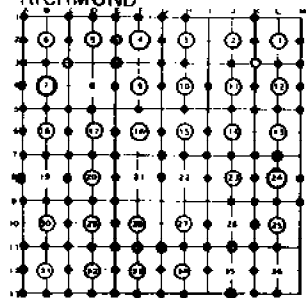

WASHINGTON

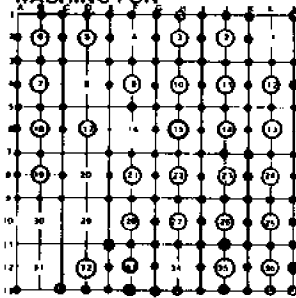

RAY

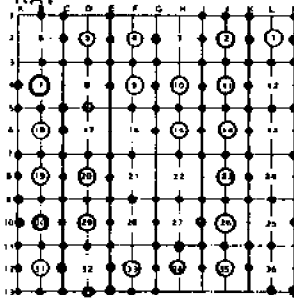

LENOX

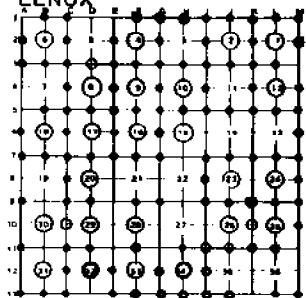

SHELBY

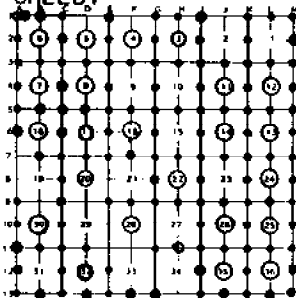

MACOMB

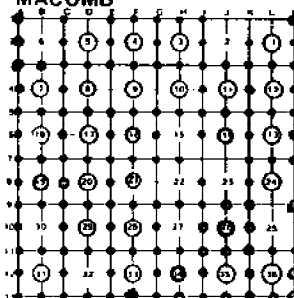

CHESTERFIELD

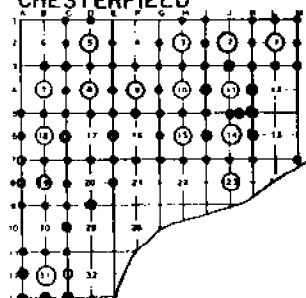

STERLING

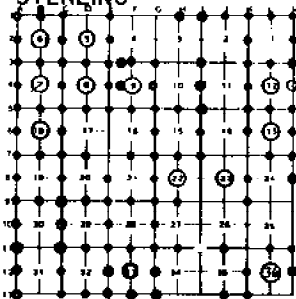

CLINTON

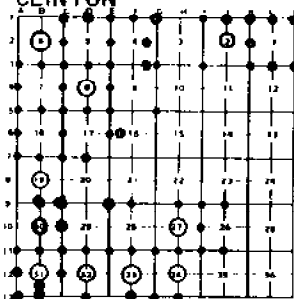

HARRISON

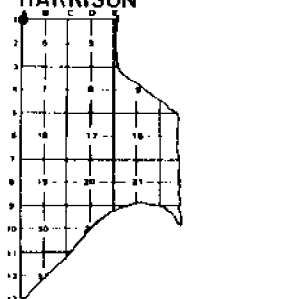

WARREN

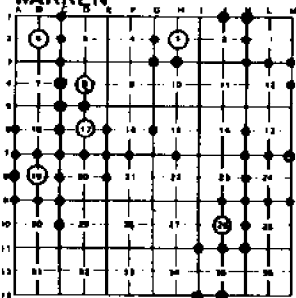

ERIN & LAKE

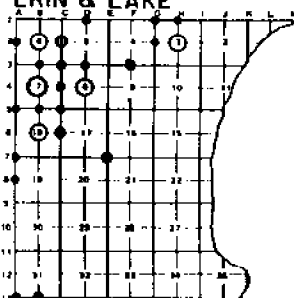

REV. 01-01-1994  
 REV. 01-01-1993  
 REV. 01-01-1992  
 REV. 01-01-1991  
 REV. 01-01-1990  
 REV. 02-01-1989  
 REV. 01-01-1988  
 REV. 9-9-1981

# Remonumented Corners (By P.A. 345 Of 1990)

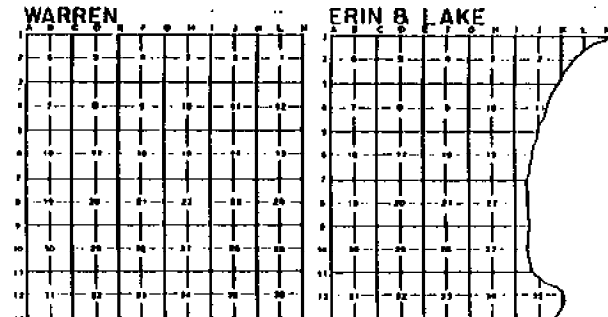
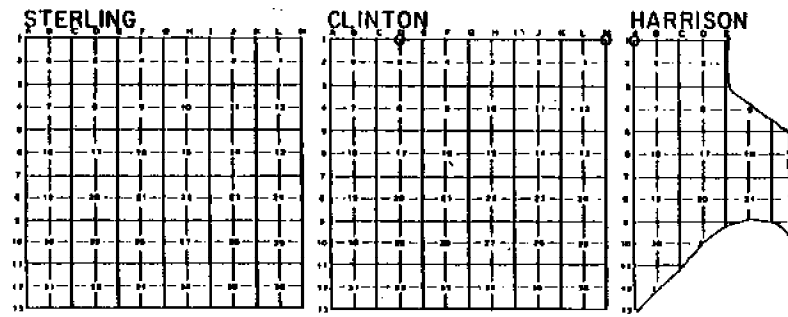
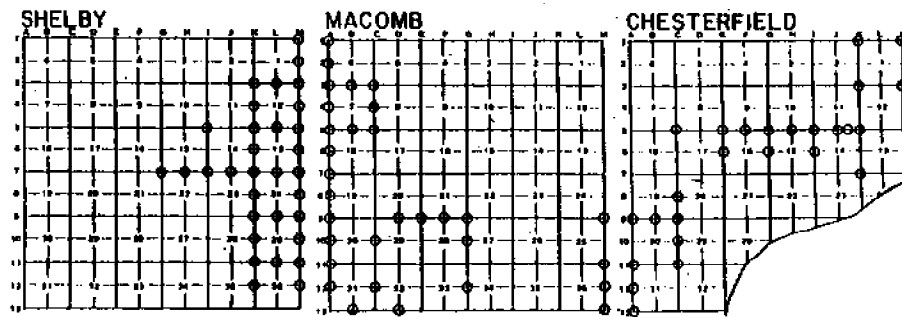
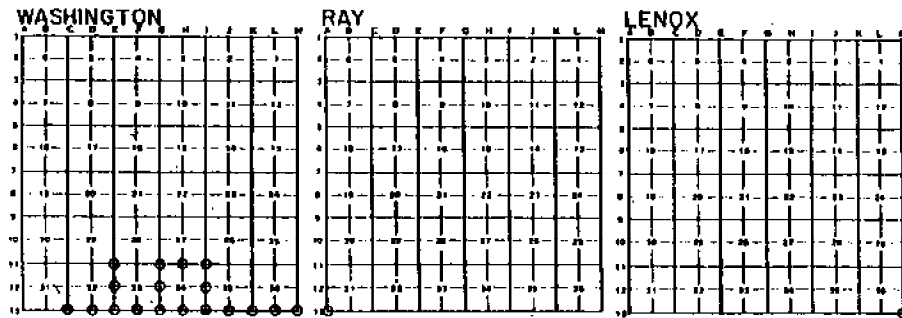
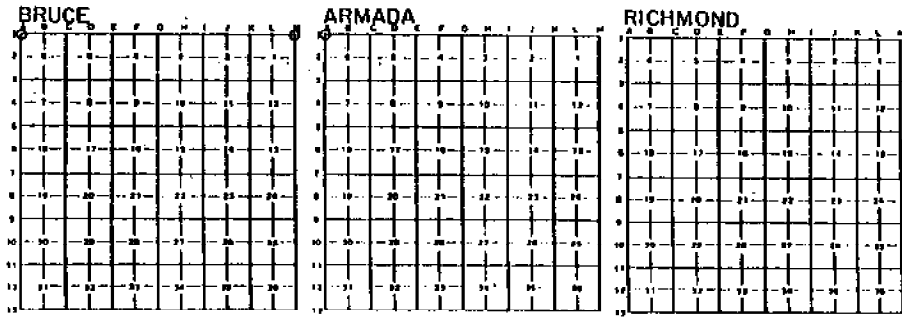

CHESTERFIELD Township  
 Town 3 Range 14  
 MACOMB County

A-01	B-01	C-01 294	D-01 294 1317	E-01 487 1640	F-01	G-01	H-01 747	I-01 747	J-01	K-01 288 1797	L-01 288	M-01 309 1794
------	------	-------------	---------------------	---------------------	------	------	-------------	-------------	------	---------------------	-------------	---------------------

A-02	B-02	C-02	D-02 578 1317	E-02 1317	F-02	G-02 50 1477	H-02 52	I-02 1041	J-02 1041	K-02 288 934	L-02 288	M-02 933
------	------	------	---------------------	--------------	------	--------------------	------------	--------------	--------------	--------------------	-------------	-------------

A-03	B-03	C-03	D-03 643	E-03 676	F-03 732	G-03 51	H-03 53	I-03 1041	J-03 1415	K-03 310 934 1415 1792	L-03 311 684 1316	M-03 684 1316 1795
------	------	------	-------------	-------------	-------------	------------	------------	--------------	--------------	------------------------------------	----------------------------	-----------------------------

A-04	B-04 1428	C-04 816 1256 1286 1464	D-04 144	E-04 676 1257 1449	F-04 649 676 1671	G-04 649 1671	H-04 1648	I-04 1438	J-04 1438	K-04 1438	L-04	M-04
------	--------------	-------------------------------------	-------------	-----------------------------	----------------------------	---------------------	--------------	--------------	--------------	--------------	------	------

A-05	B-05	C-05	D-05	E-05	F-05	G-05	H-05	I-05	J-05	K-05	L-05	M-05
829	975	699	699	392	1212	896	208	306	1367	1799		
1015		975	1256	1257	1671	1212	1648	972	1117			
		1256	1462	1449	1785	1134	1744	1648	1646			
		1462		1784		1671	1788	1744	1791			
		1783				1786		1789				

A-06	B-06	C-06	D-06	E-06	F-06	G-06	H-06	I-06	J-06	K-06	L-06	M-06
564		1420		1798	1135	146	207	1744	1777	1778		
1304						1205	1205	1777				
						1134	1744	1790				
						1787						

Chesterfield Township



From 3 North Range 11 East

West Bound as:

- South Bottom Range 13 1/4 E Tomahawk 3 North  
 From Post Co. D. 34 N 213 1/4 East -  
 from which an Ironwood 6 inches diam  
 bears N 85 W 17 lbs dist also a W Oak  
 16 in diam bears N 79 E 24 lbs dist  
 22.29 Burr Oak 18 inches diam  
 46.00 Made 1/4 sec. con. on a Thomson diam  
 47.60 Cor 20 lbs wide Cor S.W.  
 49.00 Same - - - - - S.E.  
 51.70 Making asp. 12 in diam  
 54.50 Cor 20 lbs wide Cor N.W.  
 56.00 Same - - - - - N.E.  
 57.00 Same - - - - - S.W.  
 80.00 Made mile tree for con. of sections 1 & 12  
 on an Oak 5 in diam  
 Land first half mile good 2<sup>nd</sup> rate dry  
 last half same Soil 14 Oak Ash  
 Lyrus Maple &c  
 Undergrowth Thorn Plum Hawthorn  
 Prickly Ash &c.
- 
- 12.75 Burr Oak 30 inches diam  
 110.00 Set 1/4 sec point from which an  
 Oak 13 in diam bears S 22 W 17 lbs dist  
 also an Elm 6 in diam bears N 80 W 17 lbs  
 distant  
 110.50 Elm 24 in diam  
 2000 Set 2 mile post for con. of sections 1 & 12  
 from which a Maple 14 in diam bears  
 S 81 E 25 lbs distant also a Maple 10 in  
 diam bears S 24 W 19 lbs dist  
 Land first 1/2 mile 2<sup>nd</sup> rate dry  
 last same soil Soil 14 Oak Maple  
 Undergrowth Oak Thorn &c

From 3 North Range 14 East

South Belvoir Ranges 13+14 & Township 3 North

00.37 Maple 18 in diam

10.00 Set 14 Sec. front from which a Maple  
12 in diam bears N 32 W 8 lbs dist -  
also a Beech 5 in diam bears E 7 lbs distant

55.87 Elm 10 in diam

70.00 Set 3 mile post for cor of section 13+24

from which a W Oak 11 in diam bears  
S 58 W 10 lbs distant also a W Oak

14 in diam bears S 55 E 10 lbs distant

Land first half mile 2<sup>nd</sup> rate

last half same

Timb W. + Red Oak Ash Lyrum etc.

Undergrowth W. Oak B. ground

Beech + c.

South Belvoir Ranges 13+14 & Township 3 North

31.05 An Elm 48 in diam

40.00 Set 14 Sec. front from which a Beech

6 in diam bears S 81 W 12 lbs dist -

also a Lyrum 11 in diam bears S 42 E

10 lbs dist -

80.00 Set 4 mile post for cor of sections

24 + 25 from which a Maple 30 in

diam bears N 58 E 5 lbs dist -

also a Beech 8 in diam bears N 88 W 11 lbs

dist Land first half mile very good

2<sup>nd</sup> rate dry last half same

Timb W. Oak Hickory Ash Lyrum etc.

Undergrowth Oak Potchley Ash Spruce etc.

South Belvoir Ranges 13+14 & Township 3 North

14.23 An Elm 178 in diam

11.00 Set 14 sec. post from which a W Oak 20

in diam bears S 55 W 42 lbs dist - also a

11113 3 North Range 1st East

Buck 12 in diam bears S 61 W 2 1/2 lbs  
dirt

115.05 W Oak 24 in diam

1000 Set 5 mile post for Cor. of sections  
25 + 36 from which a Buck 4 in diam  
bears East 22 lbs dirt - also a Sugar  
20 in diam bears N 2 East 25 lbs dirt  
Sand 1<sup>st</sup> 1/2 very good 2<sup>nd</sup> rate lead  
and dry bushels with same  
Timber W Oak Beech Sugar 1/2 in diam  
Undergrowth the Birch Ash Spruce etc.

South Belwin Ranges 13 + 14 Township 3 North

11111 Set post for Cor. of 4 Sec. from which  
a Sugar 40 in diam bears N 20 W  
19 lbs dirt - also a Sugar 16 in diam  
bears N 75 E 25 lbs dirt

111.14 a W Oak 30 in diam

8000 Set post for Cor. of Township 293  
North in Ranges 13 + 14 East  
from which a B. Oak 12 in diam  
bears S 46 N 14 lbs dirt - also an  
Oak 4 in diam bears S 42 E 7 lbs dirt  
Sand first 7/8 mile very good 2<sup>nd</sup>  
rate last half same  
Timber B + W Oak Sugar Beech Lym  
W Oak + Undergrowth the Spruce etc.

Surveyed 1877 by Wm. Preston D.S.

Township N.° III North,

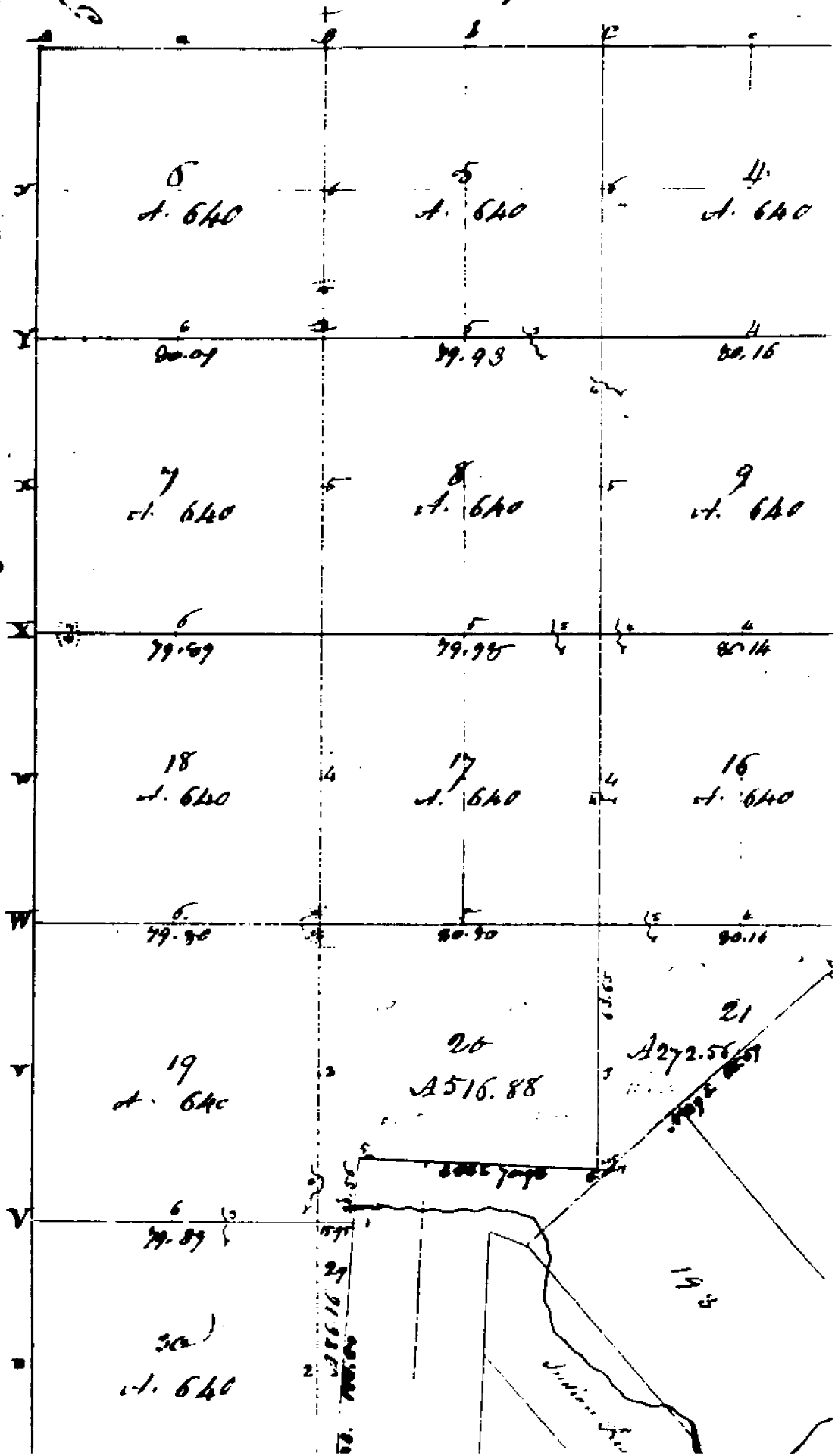



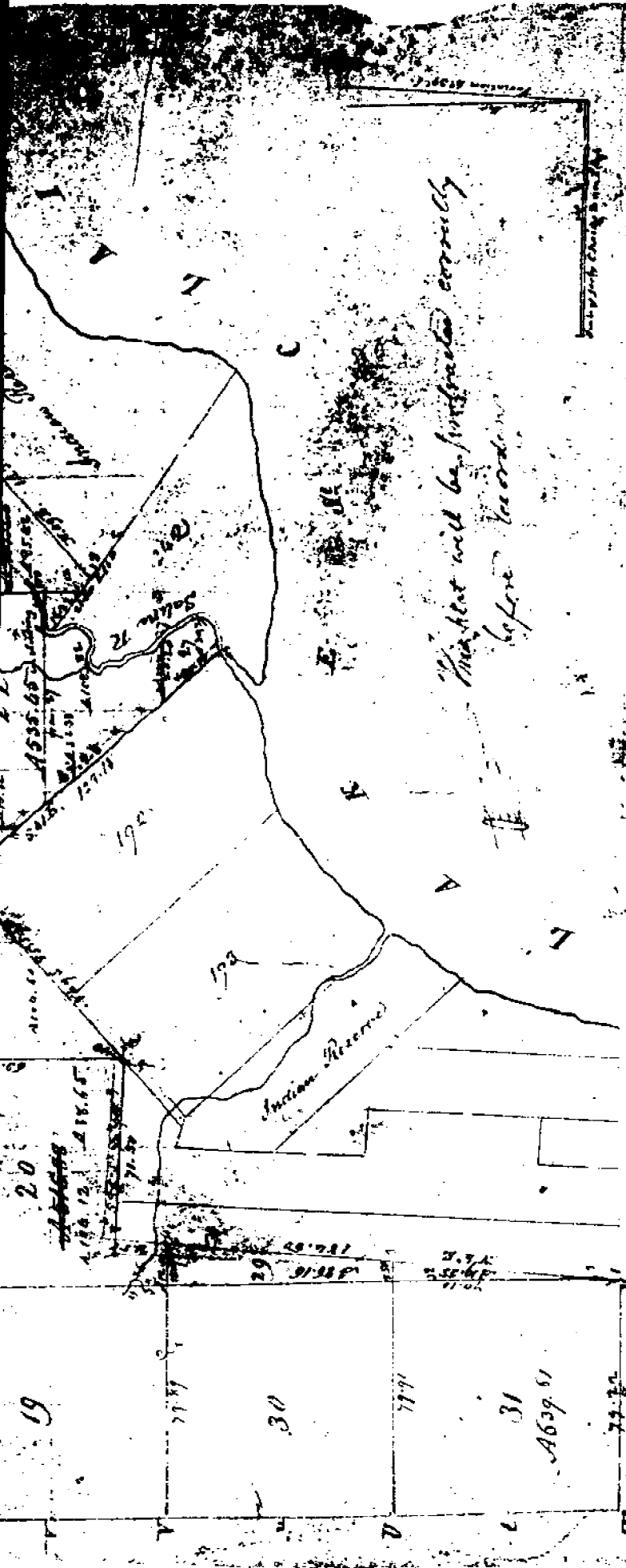

Pursuant to a contract with and instructions from Edward Tiffin Esquire Surveyor General of the United States bearing date 20th day of November 1816 I have administered laid out and surveyed the above described fractional Township and hereby certify that it had such marks and bounds both natural and artificial and certified as are represented on said plat and described in the field notes made by and registered with this plat into the Surveyor General's Office on the 10th day of February 1818

William Preston

CHESTERFIELD

MACOMB Township  
 Town 3 Range 13  
 MACOMB County

A-01	B-01	C-01	D-01	E-01	F-01	G-01	H-01	I-01	J-01	K-01	L-01	M-01
1827		333 1154	1154	630 1435	734	76	950	950 1759			1122	1312 1074

A-02	B-02	C-02	D-02	E-02	F-02	G-02	H-02	I-02	J-02	K-02	L-02	M-02
1863		333 1002	1184	397 1184 1435	734	87 1752	950	509 950		486 666 701 1368	666 701 725 927 1436	725 927 1436

A-03	B-03	C-03	D-03	E-03	F-03	G-03	H-03	I-03	J-03	K-03	L-03	M-03
1776 1864	1002 1776 1885	538 1887	457	397 457 459	459 483	88 348 459 1751	331 348 1751	509 995 1752	509	1368 1481 1582	928 939 1436 1582	928 939 1436 1582

A-04	B-04	C-04	D-04	E-04	F-04	G-04	H-04	I-04	J-04	K-04	L-04	M-04
1593 1865	820 1593	820 874 1888	1663		20		331 1709 1759	334 1759	993 1233	1233 1481	1288	563 1295

A-05	B-05	C-05	D-05	E-05	F-05	G-05	H-05	I-05	J-05	K-05	L-05	M-05
432 1746 1763 1866	820 1746 1886	767 1443 1889	1178 1443	16 1587	17 1231 1586	758 999 1515 1588 1657	334 723 1044 1515	780 977	1233	163 1233	805	494 563 805

A-06	B-06	C-06	D-06	E-06	F-06	G-06	H-06	I-06	J-06	K-06	L-06	M-06
442 1746 1763 1867	1465 1025	1027 1441 1465	501 1441	187 1585	1583	723 1584	1152	977	1606	163 1216	805 1297	1297

MACOMB Township

## Town 3 North Range 13 East

## East Corrected

- 40.00 Set post for cor of 14 section from which a Beech  
12 in diam bears S 80° 19' lbs dist also an  
Pumwood 6 in diam bears S 10° 17' lbs dist
- 80.00 Set 3 mile post for cor of sections 331 & 334 from which  
a Maple 12 in diam bears N 67° 11' 16 lbs dist  
also a Beech 10 in diam bears S 54° E 16 lbs dist

## East

- 40.00 Set post for cor of 14 section which an Elm  
14 in diam bears N 43° E 13 lbs dist also a Beech  
12 in diam bears N 73° W 21 lbs distant
- 80.00 Set 2 mile post for cor of sections 331 & 334 from which  
a Beech 17 in diam bears N 60° 6' 10 lbs dist also  
a Beech 6 in diam bears S 59° W 10 lbs distant

## East Corrected

- 40.00 Made 14 sec cor on a Beech 4 inches diameter
- 80.00 Set mile post for cor of sections 335 & 336 from  
which an Elm 24 in diam bears N 24° E 17 lbs dist  
also a Hickory diam bears N 38° E 23 lbs distant

- 40.00 Set post for corner of 14 S from which a White  
10 in diam bears S 73° E 4 lbs distant also  
a Basswood 8 in diam bears N 13° W 13 lbs dist
- 80.00 To Township Cor.

## South

## East Boundary

- 22.27 Burr Oak 18 inches diam
- 40.00 Made 14 Sec Cor on a Plum 3 in diam
- 42.60 Cor 20 lbs wide corner S.W.
- 44.00 Same — — — S.E.
- 51.70 Dogwood 12 in diam
- 54.00 Cor 20 lbs wide corner N.W.
- 56.00 Same — — — N.E.
- 57.00 Same — — — S.W.



10111 3 North Range 13 East

80.00 Made mile tree for cor. of sections 1+12 on a  
 Ash 5 in diam 2<sup>nd</sup> mile first half, mile  
 good 2<sup>nd</sup> rate dry last half same Timber W. Oak  
 Ash Lym Maple etc. Undergrowth Thorns  
 Plum Hawthorn S. Sycamore Ash etc.

South

12.75 Beech 30 inches diam  
 40.00 Set 14 sec post from which an Ash 13 in diam  
 bears S 22 W 48 lks dist also an Elm 6 in diam  
 bears N 80 E 17 lks distant  
 40.50 Elm 20 in diam  
 80.00 Set 2 mile post for cor. of sections 12+13  
 from which a Maple 16 in diam bears S 71 E 25 lks  
 distant also a Maple 10 in diam bears S 24 W 12  
 lks dist Land first half mile 2<sup>nd</sup> rate dry  
 last 2 same Timber W. Oak Maple etc.  
 Undergrowth Oak Thorns etc.

South

80.37 Maple 18 in diam  
 40.00 Set 14 sec post from which a Maple 12 in diam  
 bears N 32 W 8 lks dist also a Beech 6 in  
 diam bears E 7 lks distant  
 55.67 Elm 10 in diam  
 80.00 Set 3 mile post for cor. of sections 13+24  
 from which a W. Oak 11 in diam bears S 58  
 W 10 lks distant also a W. Oak 14 in diam  
 bears S 55 E 10 lks dist Land first half  
 mile 2<sup>nd</sup> rate last half 2 same Timber  
 W. Oak Ash Lym etc.  
 Undergrowth W. Oak Hawthorn Beech etc.

South

34.05 An Elm 18 in diam  
 40.00 Set 14 sec post from which a Beech  
 6 in diam bears S 81 W 12 lks dist  
 also a Lym 4 in diam bears S 42 E 10 lks dist

## 10000 5 North Range 13 East

80.00 Set 4 mile post for cor of sections 24 & 25  
 from which a Maple 30 in diam bears N  
 58 E 5 lbs dist also a Beech 8 in  
 diam bears N 88 W 11 lbs dist  
 Land first half mile very good 1<sup>st</sup>  
 rate dry last half same  
 Trees W. Oak Hickory Ash Spruce  
 Undergrowth Oak Bricky Ash Spice &c.

South

11.23 One Elm 48 in diam

40.00 Set 1/4 sec post from which a W Oak  
 20 in diam bears S 55 W 12 lbs dist  
 also a Beech 12 in diam bears S 6  
 W 46 lbs dist

145.05 W. Oak 24 in diam

80.00 Set 5 mile post for cor. of sections  
 25 & 36 from which a Beech 14 in  
 diam bears East 22 lbs dist  
 also a Sugar 20 in diam bears N  
 2 East 28 lbs dist Land 1<sup>st</sup> 1/2  
 Very good 2<sup>nd</sup> rate level and dry  
 last half, same  
 Trees W. Oak Beech Sugar Spruce  
 Undergrowth Beech Ash Spruce &c.

South

40.00 Set post for cor of 1/4 sec from which  
 a Sugar 18 in diam bears N 20 W  
 19 lbs dist also a Sugar 16 in diam  
 bears N 75 E 25 lbs dist

41.14 a W. Oak 30 in diam

80.00 Set post for cor of Townships  
 2 & 3 North in Range 13 & 14 East from  
 which a Beech 12 in diam bears S  
 46 W 14 lbs dist also an Ash 4 in  
 diam bears S 12 E 7 lbs dist

## Town 3 North Range 13 East

Land first 1/2 mile very good 2<sup>nd</sup> rate  
 Last half same  
 Timber Blk W. Oak Sugar Birch Lym  
 W. Oak &c Undergrowth Spice etc

Surveyed 1817 by Mr. Preston D.D.

## North Boundary

West Rowdown (T4NR13E)

40.00 Set temp 1/2 mile post  
 59.00 Cor 46 links wide Course South  
 80.00 Set temp 1/2 mile post  
 Land 2<sup>nd</sup> rate level & dry  
 Timber W. Oak Ironwood Hickory Buck

## (T4NR13E)

40.00 Set temp 1/2 mile post  
 80.00 Set temp 2 mile post  
 Land 2<sup>nd</sup> rate part wet  
 Timber W. Oak Ash Lym Sugar  
 Birch &c Undergrowth Birch  
 Ironwood Spice etc

West Rowdown (T4NR13E)

22.50 Cor 46 links wide @ south  
 40.00 Set temp 1/2 mile post  
 80.00 Set temp 3 mile post  
 Timber W. Oak Ash Lym Birch  
 Birch Sugar &c  
 Land good 2<sup>nd</sup> rate  
 Undergrowth Ironwood Birch Sug  
 Bickly Ash Plum &c

## (T4NR13E)

40.00 Set temp 1/2 mile post  
 40.55 Run 10 links wide Course E.  
 67.00 March



7 3 N R (3 E)

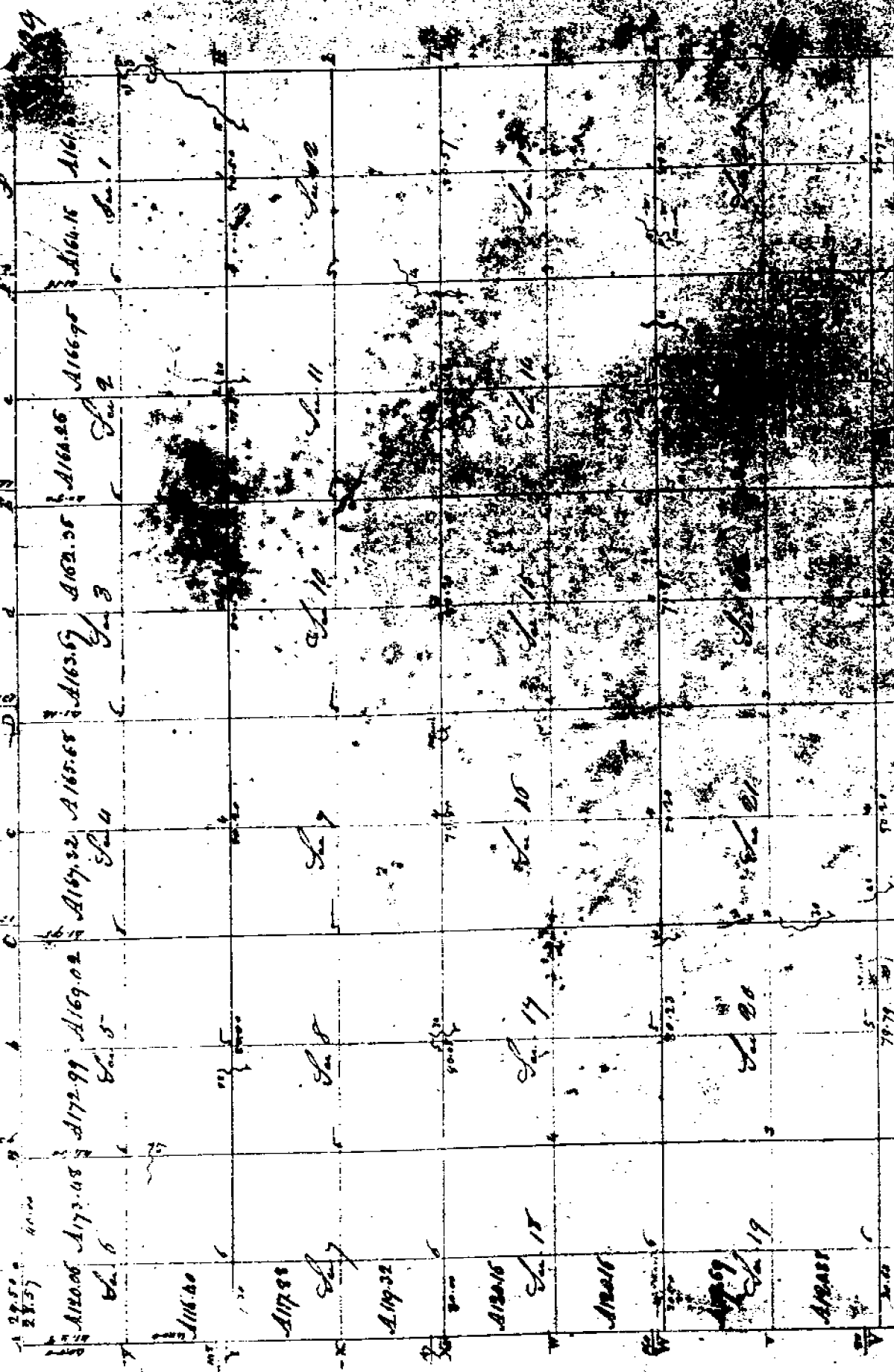

A12252 Sec 30	Sec 29	Sec 28	Sec 27	Sec 26
A12292				
A12230 Sec 31	Sec 32			
A12450 Sec 33				
3190	32	33	34	35
T	S	R	Y	Q

Township N. III North, Range N. III East, Section (North West) of  
 Township is located and situated from Edward Tiffin Engineer's General of the United  
 States dated the twentieth day of November 1816. Having the same laid out and surveyed the ab-  
 solute Township, and do hereby certify that it had such and such lands both natural and artificial  
 as are represented on said Plat and described in the field notes made by Tiffin and returned with the  
 same to the Surveyor General's Office August 1837.  
 William Tiffin

MACOMTB