



**LAND CORNER RECORDATION CERTIFICATE**  
**Filing Requirement of Act 74, Mich. P.A. 1970**

For corners in

<u>Macomb</u>	Located In:	Corner Code #
(County)		
1. Public Land Survey	T <u>3N</u> , R <u>14E</u>	<u>A-4</u>
	T _____ R _____	<u>A-5</u>
	T _____ R _____	_____
	T _____ R _____	_____
2. Property Controlling in Section	S _____ T _____ R _____	_____
	S _____ T _____ R _____	_____
3. Miscellaneous Property in Sec.	S _____ T _____ R _____	_____
	S _____ T _____ R _____	_____
4. Lot No. _____, Recorded Plat _____		
5. Private Claims _____		

Register of Deeds Stamp & File Number

I, George M. Platz, in a field survey on March 23, 19 93 do hereby certify that under requirements of P.A. 74, Michigan P.A. of 1970, the corner points mentioned in lines 1 and 2 above were in conformance with regulations and rules therefore as required in the current manual of survey instructions of the United States Department of the Interior, Bureau of Land Management or by a decree of a Court of Law and for that the corner points mentioned in lines 3, 4 and 5 above were in conformance with the rules of the Michigan Board of Land Surveyor or by a Decree of a Court of Law; established, re-established, monumented, re-monumented, recovered, found as expressed below:

**NOTE: Not more than 4 corners, all in the same town and range, may be recorded on this certificate.**

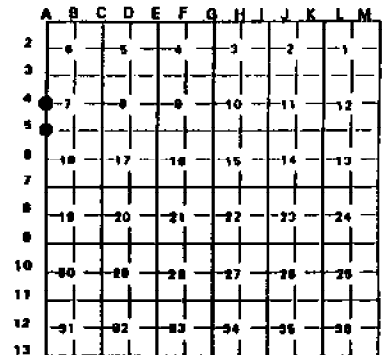

**A. Description of original monument and accessories and/or subsequent restoration:**

- A-4 Found 1" Iron Bar  
 NW 23.66' Form nail in 10" Oak  
 E.N.E. 2.35' Form nail in 8" Oak  
 East 28.43' Form nail in 42" Oak  
 South 16.07' Form nail in 42" Oak  
 Land Corner Recordation Certificate L.4306, P. 691 Macomb County Records
- A-5 Northeast Corner Section 13, T.3N., R.13E., 1/2" Rod found in Gravel Road  
~~41.70' Corner fence~~  
 SE 66.63' Top Nut on hydrant  
 SW 66.87' Spike in 36" Maple  
 Land Corner Recordation Certificate L.3027, P. 555 Macomb County Records

**B. Description of corner evidence found and/or method applied in restoring or reestablishing corner:**

- A-4 Found 1" Iron Rod next to steel fence post from above remaining accessories.
- A-5 Found 1/2" Iron Rod in approximate centerline of 24 Mile Road from above remaining accessories.

**C. Description of monument for corner and accessories established to perpetuate locating the position of the corner:**

- A-4 West 1/4 Corner Section 7, Found 1" Iron Rod.  
 Az. 73°, 2.34'; Found double headed nail in south face of 6" Oak  
 Az. 97°, 28.42'; Found double headed nail in south face of 12" Oak  
 Az. 178°, 17.40'; Set PK nail with tag #8386 in east face of 42" Oak  
 Az. 330°, 23.66'; Found double headed nail in east face of 10" Oak
- A-5 Southwest Corner Section 7, Found 1/2" Iron Rod  
 Az. 11°, 21.22'; Set PK nail with washer #8386 in east face of Utility Pole  
 Az. 128°, 85.68'; Found punch hole in centerline of top nut on fire hydrant  
 Az. 252°, 81.10'; Set PK nail with washer #8386 in northwest face of 24" Maple  
 Az. 293°, 72.41'; Found punch hole in centerline of top nut on fire hydrant



Signed by George M. Platz Date 12-23-93  
 Surveyor's Michigan License No. 38121 FORM APPROVED BY MICHIGAN STATE BOARD OF LAND SURVEYORS, JAN. 28, 1971  
 Spalding, DeDecker & Associates Inc. REVISED MAY 14, 1975  
 655 W. 13 Mile Road H74

# CERTIFICATE OF SURVEY

FOR JERRY DeBLOW  
 JOB NO. 347-89 DATE 3-12-89  
 SCALE 1" = 60' SHEET 1 of 2  
 DRAWN BY HJK CHECKED BY D.H.K.



M = MEASURED  
 R = RECORDED  
 C = CALCULATED

11462589

PART OF N.W. 1/4 OF SECTION 18, TOWN 3 NORTH,  
 RANGE 14 EAST, CHESTERFIELD TOWNSHIP,  
 MACOMB COUNTY, MICHIGAN.

LIBER 048661832



NOTE: Bearings relate to description of record for parcel adjoining West line of delineated parcel.

N.W. COR. SEC. 18, T. 3 N., R. 14 E.  
 CHESTERFIELD TOWNSHIP  
 (1/2" IRON BAR)  
 P.K. NAIL IN UTILITY POLE - NORTH - 80.57'  
 P.K. NAIL IN 24" MAPLE - S.W. - 45.65'  
 TOP OF HYDRANT - S.E. - 66.8'

NORTH 1/4 COR. SEC. 18, T. 3 N., R. 14 E.  
 CHESTERFIELD TOWNSHIP  
 (1/2" IRON BAR)  
 P.K. NAIL IN 30" MAPLE - E. - 84.37'  
 S.W. CORNER OF BARN - N.E. - 85.40'  
 TOP OF FIRE HYDRANT - S.W. - 60.00'

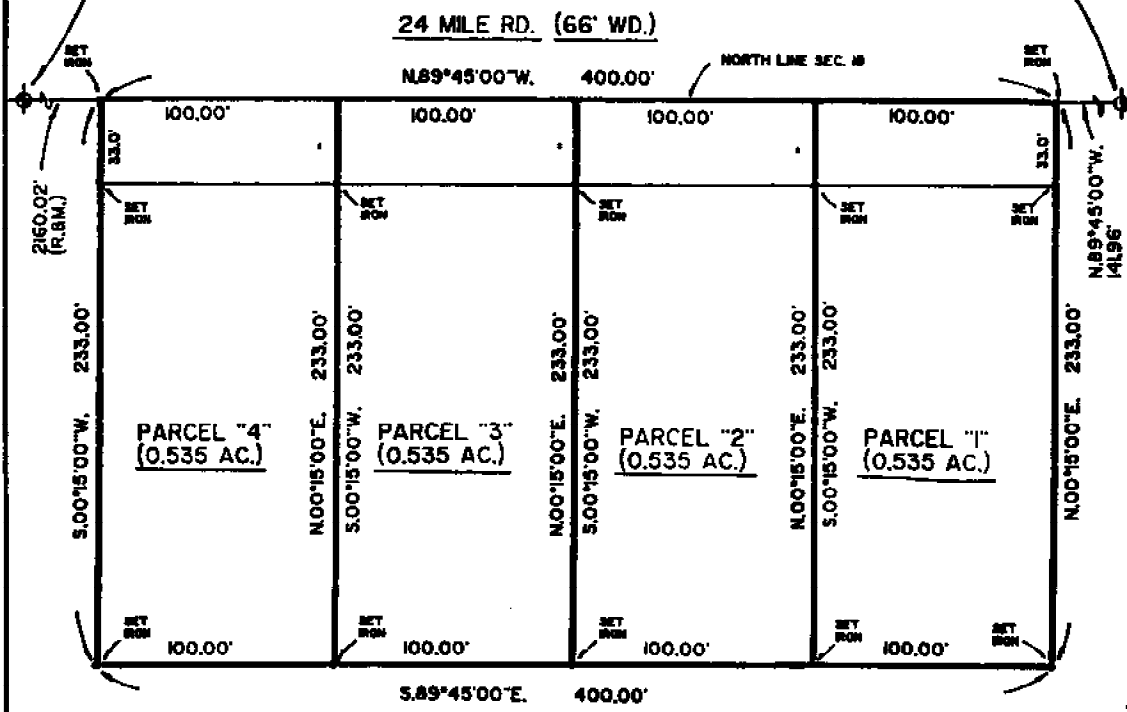

I hereby certify that I have surveyed the parcel(s) of land described and delineated hereon; that said survey was performed with a relative error of closure no greater than 1' in 5,000'; and that I have fully complied with the requirements of Section 3, Act 132, P.A. 1970, as amended.

*Herbert J. Kobs*  
 Herbert J. Kobs  
 Registered Land Surveyor  
 No. 14097

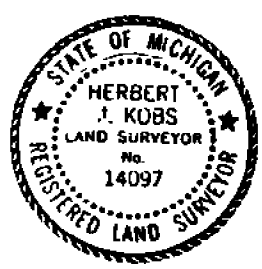

RECORDED IN MACOMB COUNTY RECORDS AT: 10:10A

MAY - 8 1990

*Edna M. ...*  
 CLERK REGISTER OF DEEDS  
 MACOMB COUNTY, MICHIGAN

**K** KOBBS-KING & ASSOC. INC.

**LAND SURVEYING  
 SITE PLANNING**

111 SOUTH RAWLES

ROMBO, MICHIGAN 48066-0148

313-782-8780

LIBER 04866M880

# CERTIFICATE OF SURVEY

FOR HENRY DeBLOUW, Sr.  
JOB NO. 429-89 DATE 12-19-89  
SCALE 1" = 60' SHEET 1 of 2  
DRAWN BY H.J.K. CHECKED BY W.S.B.



M - MEASURED  
R - RECORDED  
C - CALCULATED

PART OF THE S.E. 1/4 of the S.W. 1/4 OF SECTION 7,  
TOWN 3 NORTH, RANGE 14 EAST, CHESTERFIELD TOWNSHIP, **B462588**  
MACOMB COUNTY, MICHIGAN.

NOTE: Bearings relate to survey as recorded  
in Liber 3287, Page 552, Macomb County  
Records.

RECORDED IN MACOMB COUNTY  
RECORD LIB. 10110A - 4.

1990 DEC 19

HERBERT J. KOBS  
REGISTERED LAND SURVEYOR  
MACOMB COUNTY, MICHIGAN

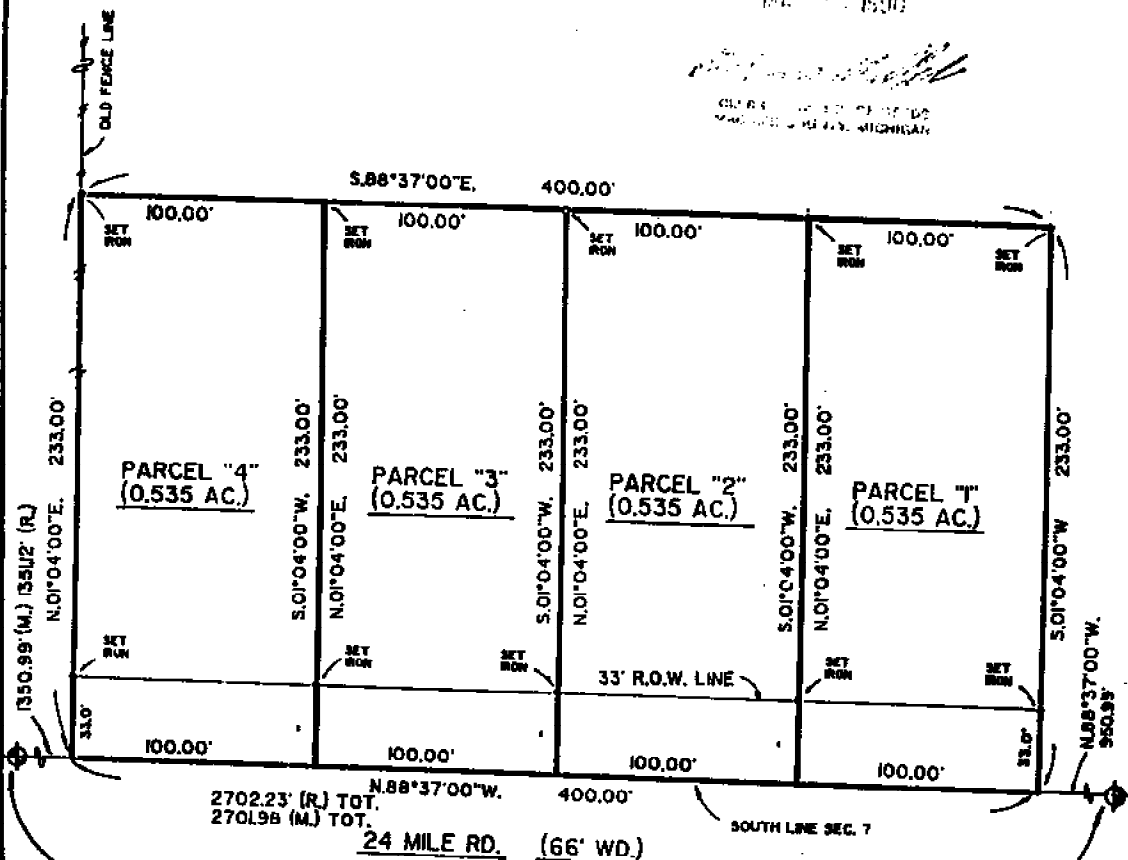

S.W. COR. SEC. 7, T. 3 N., R. 14 E.  
CHESTERFIELD TOWNSHIP  
(1/2" IRON BAR)  
P.K. NAL. IN 30' MAPLE - NORTH - 65.57'  
P.K. NAL. IN 24' MAPLE - S.W. - 64.85'  
TOP OF HYDRANT - 32' - 85.67'

SOUTH 1/4 COR. SEC. 7, T. 3 N., R. 14 E.  
CHESTERFIELD TOWNSHIP  
(1/2" IRON BAR)  
P.K. NAL. IN 30' MAPLE - ENE - 65.37'  
S.W. COR. OF BARR - N.W. - 65.40'  
TOP OF FIRE HYDRANT - W.A.W. - 66.00'

I hereby certify that I have surveyed the parcel(s)  
of land described and delineated hereon; that said  
survey was performed with a relative error of closure  
no greater than 1' in 5,000'; and that I have fully  
complied with the requirements of Section 3, Act 132,  
P.A. 1970.

*Herbert J. Kobs*  
Herbert J. Kobs  
Registered Land Surveyor  
No. 14097



**KOK** KOBS-KING & ASSOC. INC.

**LAND SURVEYING  
SITE PLANNING**

111 SOUTH RAWLES

ROMEO, MICHIGAN 48065-0146

313-752-2700

### Certificate of Survey

27014 KELLY RD.  
MT. CLEMENS, MICH. 48043

PHONE  
468-6113

SURVEY OF PART OF THE N.E. 1/4 OF SECTION 13, MACOMB TOWNSHIP,  
MACOMB COUNTY, MICHIGAN.

## 24 MILE RD.

N.E. COR. OF SEC. 13  
T. 3N., R. 13E., MACOMB  
TWP., MACOMB CO., MI

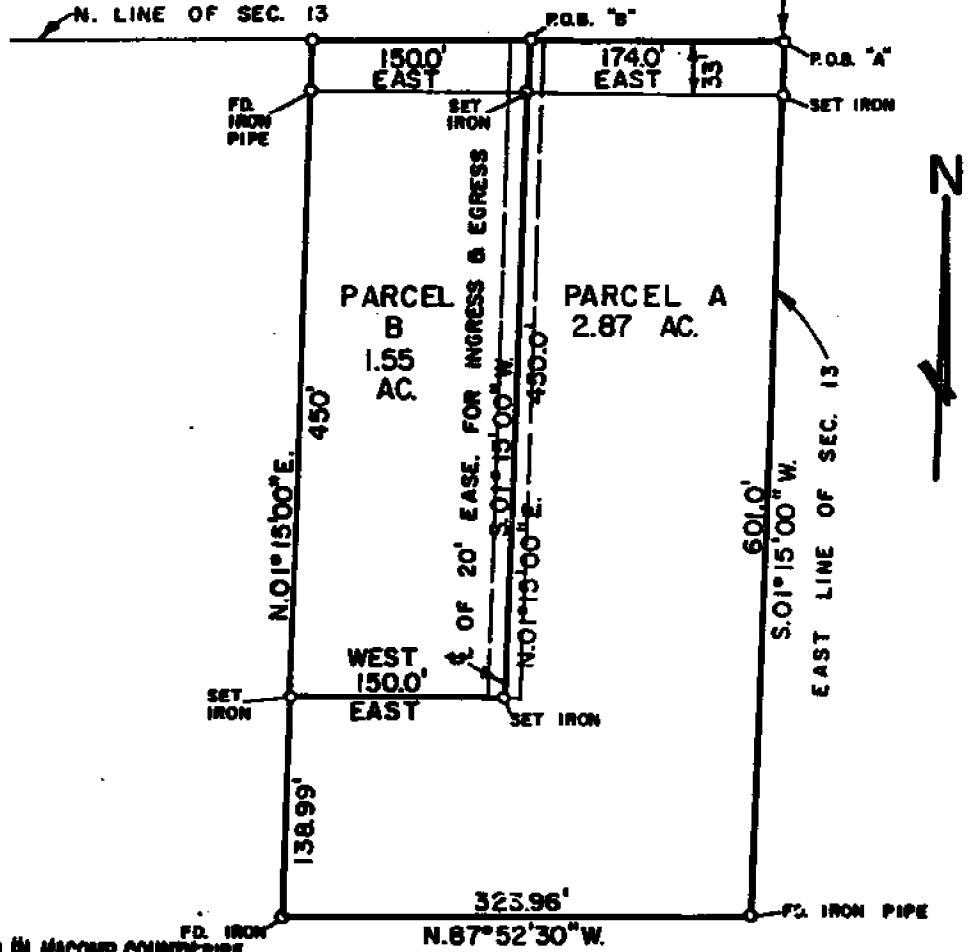

RECORDED IN MACOMB COUNTY RECORDS AT: 10:47A M.

OCT - 9 1987

*Edna H. Miller*

CLERK - REGISTER OF DEEDS  
MACOMB COUNTY, MICHIGAN  
Box 30



CERTIFIED TO FRANK TATE JR.  
ADDRESS 24970 24 MILE RD.  
CITY & STATE MT. CLEMENS, MI 48045  
DATE SURVEYED 9/30/87  
SCALE 1" = 100'  
JOB NO. C-2722-87

I hereby certify that this survey and description herein complies with the requirements of Public Act 182 of 1976. That the ratio of closure on the boundary of said survey is within the acceptable limits of the surveying profession.

*George F. Dely*  
GEORGE F. DELY 5234  
REGISTERED LAND SURVEYOR

Drafts 4 2y.

# LAND CORNER RECORDATION CERTIFICATE

FILING REQUIREMENT OF ACT 74, MICH. P.A. 1970

FOR CORNERS OF --:	LOCATED IN --:	CORNER CODE NUMBER
1. PUBLIC LAND SURVEY	T. <u>3</u> N. R. <u>14</u> E. <u>W</u>	(A-5)
2. PROPERTY CONTROLLING IN SECTION <u>7</u>	T. <u>3</u> N. R. <u>14</u> E. <u>W</u>	CHESTERFIELD TWP.
3. MISCELLANEOUS PROPERTY IN SECTION	T. _____ N. R. _____ E. _____	
4. LOT NO. _____, RECORDED PLAT _____		
5. PRIVATE CLAIMS _____		

LIBR 3287 PAGE 582  
 AS 79392  
 RECORDED IN: MACOMB COUNTY  
 RECORDS AT: 2:10 P. M.  
 NOV 12 1980  
*Edna H. Hill*  
 CLERK - REGISTER OF DEEDS  
 MACOMB COUNTY, MICHIGAN  
 REGISTER OF DEEDS STAMP AND  
 FILING NUMBER

I, HERBERT J. KOBS, do hereby certify that under requirements of P.A. 74, Michigan P.A. of 1970, the corner points mentioned in lines 1 and 2 above were, in a field survey on JULY 16, 1980, established, re-established, monumented, re-monumented, recovered or restored as expressed below and in conformance with regulations and rules thereof as required in the current manual of survey instructions of the United States Department of the Interior, Bureau of Land Management or by a decree of a court of law. Furthermore, that the corner points mentioned in lines 3, 4 and 5 above were, in a field survey on \_\_\_\_\_, 19\_\_\_\_, found, recovered, restored, established or re-established as expressed below and in conformance with the rules of the Michigan State Board of Registration for Land Surveyors or, by a Decree of a Court of law:

A. Description of original monument and accessories and/or subsequent restoration:

B. Description of corner evidence found and/or method applied in restoring or re-establishing corner:

(A-5) FOUND 1/2" IRON BAR.

C. Description of monument for corner and accessories established to perpetuate locating the position of the corner:

(A-5) (1/2" IRON BAR)  
~~P.K. NAIL IN UTILITY POLE - NORTH - 20.57'~~  
~~P.K. NAIL IN 36" MAPLE - S.W. - 65.65'~~  
~~TOP OF FIRE HYDRANT - S.E. - 65.65'~~

SIGNED BY *Herbert J. Kobs* DATE OCTOBER 23, 1980  
 HERBERT J. KOBS

SURVEYOR'S MICHIGAN REGISTRATION NO. 14097 (SEAL)

FOR STATE AND UNITED STATES AGENCIES:

SIGNED BY \_\_\_\_\_ DATE \_\_\_\_\_  
 CHIEF OF SURVEY PARTY

APPROVED AND SIGNED BY \_\_\_\_\_ DATE \_\_\_\_\_  
 MICHIGAN REGISTERED LAND SURVEYOR

SURVEYOR'S MICHIGAN REGISTRATION NO. \_\_\_\_\_

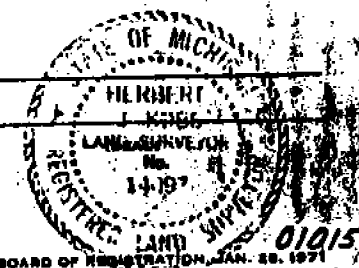



# LAND CORNER RECORDATION CERTIFICATE

FILING REQUIREMENT OF ACT 74, MICH. P.A. 1970  
CHESTERFIELD TOWNSHIP, MACOMB COUNTY, MICHIGAN

FOR CORNERS OF: S.W. 1/4 LOCATED IN: Sec. 7

1. PUBLIC LAND SURVEY	T. 3	N. S., R. 14	E. W.	CORNER CODE NUMBER	S.W. corner (A-5)
2. PROPERTY CONTROLLING IN SECTION	T. _____	N. S., R. _____	E. W. _____		
3. MISCELLANEOUS PROPERTY IN SECTION	T. _____	N. S., R. _____	E. W. _____		
4. LOT NO. _____	RECORDED PLAT _____				
5. PRIVATE CLAIMS _____					

RECORDED IN MICHIGAN RECORDS AT \_\_\_\_\_  
 JAN 15 1979  
 Edna Miller  
 CLERK - REGISTER OF DEEDS  
 MACOMB COUNTY, MICHIGAN  
 REGISTER OF DEEDS STAMP AND FILING NUMBER

I, Robert L. Smith do hereby certify that under requirements of P.A. 74, Michigan P.A. of 1970, the corner points mentioned in lines 1 and 2 above (identified with circles on index code diagram - over) were, in a field survey on AUGUST 1977, established, re-established, monumented, re-monumented, recovered or restored as expressed below and in conformance with regulations and rules therefore as required in the current manual of survey instructions of the United States Department of the Interior, Bureau of Land Management, or by a decree of a court of law. Furthermore, that the corner points mentioned in lines 3, 4 and 5 above were, in a field survey on \_\_\_\_\_ 19\_\_\_\_, found, recovered, restored, established or re-established as expressed below and in conformance with the rules of the Michigan State Board of Registration for Land Surveyors or, by a Decree of a Court of law:

A. Description of original monument and accessories and/or subsequent restoration:

B. Description of corner evidence found and/or method applied in restoring or re-establishing corner:

A-5 Found 1/2" iron

C. Description of monument for corner and accessories established to perpetuate locating the position:

A-5 Witnesses:

North 20.61 ft. P.K. nail in power pole  
~~S. 45° E. 65.65 ft. Top of fire hydrant~~  
 S. 45° W. 66.94 ft. Double headed nail in North side of 36" maple



SIGNED BY Robert L. Smith DATE January 2, 1979

SURVEYOR'S MICHIGAN REGISTRATION NO. 16052

FOR STATE AND UNITED STATES AGENCIES:

SIGNED BY \_\_\_\_\_ DATE \_\_\_\_\_  
CHIEF OF SURVEY PARTY

APPROVED AND SIGNED BY \_\_\_\_\_ DATE \_\_\_\_\_  
MICHIGAN REGISTERED LAND SURVEYOR

SURVEYOR'S MICHIGAN REGISTRATION NO. \_\_\_\_\_



LAND CORNER RECORDATION CERTIFICATE  
 FILING REQUIREMENT OF ACT 74, MICH. P.A. 1970

Macomb Twp.

FOR CORNERS OF -:	LOCATED IN -:	CORNER CODE NUMBER
1. PUBLIC LAND SURVEY _____	T. <u>3</u> N. <u>X</u> R. <u>13</u> E. <u>X</u>	<u>L-5 &amp; M-5 &amp; L-6</u>
2. PROPERTY CONTROLLING IN SECTION _____	T. _____ S. _____ R. _____ E. _____	_____
3. MISCELLANEOUS PROPERTY IN SECTION _____	T. _____ S. _____ R. _____ E. _____	_____
4. LOT NO. _____, RECORDED PLAT _____		
5. PRIVATE CLAIMS _____		

**A540939**  
 RECORDED IN MACOMB COUNTY RECORDS AT: 9:23 a. m.  
 NOV - 8 1978  
*Edna Hill*  
 CLERK - REGISTER OF DEEDS  
 MACOMB COUNTY, MICHIGAN  
 REGISTER OF DEEDS STAMP AND FILING NUMBER

I, William J. Coulter, do hereby certify that under requirements of P.A. 74, Michigan P.A. of 1970, the corner points mentioned in lines 1 and 2 above were, in a field survey on Oct. 20, 1978, established, re-established, monumented, re-monumented, recovered or restored as expressed below and in conformance with regulations and rules therefore as required in the current manual of survey instructions of the United States Department of the Interior, Bureau of Land Management or by a decree of a court of law. Furthermore, that the corner points mentioned in lines 3, 4 and 5 above were, in a field survey on \_\_\_\_\_, 19\_\_\_\_, found, recovered, restored, established or re-established as expressed below and in conformance with the rules of the Michigan State Board of Registration for Land Surveyors or, by a Decree of a Court of law:

A. Description of original monument and accessories and/or subsequent restoration:

B. Description of corner evidence found and/or method applied in restoring or re-establishing corner:

L-5, N. 1/4 Cor. Sec. 13, 1/2" rod found in gravel Road.  
 M-5, N.E. Cor. Sec. 13, 1/2" rod found in gravel Road.  
 L-6, Center Post Sec. 13, 1/2" rod found at fence intersection.

C. Description of monument for corner and accessories established to perpetuate locating the position of the corner:

L-5, South 44.75' P.K. nail in triple 4" Elm. - N.E. 26.47' P.K. nail in 40" Oak.  
 North 50.08' P.K. nail in 24" Poplar - W.N.W. 69.60' P.K. nail in 18" Oak.  
 M-5, North 41.10' Corner fence post - S.W. 66.87' Spike in 36" Maple -  
 S.E. 65.63' top nut on hydrant  
 L-6 East - Wire fence on 1/4 line  
 West - Wire fence on 1/4 line  
 South - Wire fence on 1/4 line

SIGNED BY William J. Coulter DATE Nov. 6, 1978

SURVEYOR'S MICHIGAN REGISTRATION NO. 14760

FOR STATE AND UNITED STATES AGENCIES:

SIGNED BY \_\_\_\_\_ DATE \_\_\_\_\_

APPROVED AND SIGNED BY \_\_\_\_\_ DATE \_\_\_\_\_

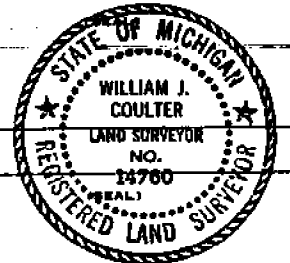

SURVEYOR'S MICHIGAN REGISTRATION NO. \_\_\_\_\_

00805

2/

## LAND CORNER RECORDATION CERTIFICATE

FILING REQUIREMENT OF ACT 74, MICH. P.A. 1970

Macomb Township, Macomb County, Michigan

FOR CORNERS OF: S.E. 1/4		LOCATED IN: Sec. 12		CORNER CODE NUMBER
1. PUBLIC LAND SURVEY	T. 3	N. S. R. 13	E. W.	M-4 (E. 1/4 post)
2. PROPERTY CONTROLLING IN SECTION	T. _____	N. S. R. _____	E. W. _____	M-5 (S.E. cor.)
3. MISCELLANEOUS PROPERTY IN SECTION	T. _____	N. S. R. _____	E. W. _____	
4. LOT NO. _____	RECORDED PLAT _____			
5. PRIVATE CLAIMS _____				

A361072

RECORDED IN MACOMB COUNTY  
RECORDS AT: 10:019 M.

MAY 27 1976

*Edna H. Hill*CLERK - REGISTER OF DEEDS  
MACOMB COUNTY, MICHIGANREGISTER OF DEEDS STAMP AND  
FILING NUMBER

I, Robert L. Smith do hereby certify that under requirements of P.A. 74, Michigan P.A. of 1970, the corner points mentioned in lines 1 and 2 above (identified with circles on index code diagram - over) were, in a field survey on April 1976, established, re-established, monumented, re-monumented, recovered or restored as expressed below and in conformance with regulations and rules therefore as required in the current manual of survey instructions of the United States Department of the Interior, Bureau of Land Management or by a decree of a court of law. Furthermore, that the corner points mentioned in lines 3, 4 and 5 above were, in a field survey on \_\_\_\_\_ 19\_\_\_\_, found, recovered, restored, established or re-established as expressed below and in conformance with the rules of the Michigan State Board of Registration for Land Surveyors or, by a Decree of a Court of law:

A. Description of original monument and accessories and/or subsequent restoration:

B. Description of corner evidence found and/or method applied in restoring or re-establishing corner:

M-4 (E. 1/4 post) Found 1" iron

M-5 (S.E. cor.) Found 1/2" iron

C. Description of monument for corner and accessories established to perpetuate locating the position of the corner:

M-4 South 16.20 ft. - Found P.K. nail in 30" oak  
South 328.47 ft. - Found iron at anchor postM-5 S. 45° W. 66.87 ft. - Double head spike in 36" maple  
~~S. 45° E. 65.63 ft. - Top nut of hydrant~~  
~~North 41.10 ft. - Chain link anchor post~~SIGNED BY Robert L. Smith DATE May 26, 1976SURVEYOR'S MICHIGAN REGISTRATION NO. 16052 (SEAL)

FOR STATE AND UNITED STATES AGENCIES:

SIGNED BY \_\_\_\_\_ DATE \_\_\_\_\_  
CHIEF OF SURVEY PARTYAPPROVED AND SIGNED BY \_\_\_\_\_ DATE \_\_\_\_\_  
MICHIGAN REGISTERED LAND SURVEYOR (SEAL)

SURVEYOR'S MICHIGAN REGISTRATION NO. \_\_\_\_\_

Form No. MLM738  
DOUBLE DAY BROS. B. CO., SALAMATOO, MICH.FORM APPROVED BY MICHIGAN STATE BOARD OF REGISTRATION, JAN. 28, 1971  
DISTRIBUTED BY MICHIGAN SOCIETY OF REGISTERED LAND SURVEYORS

00563

LAND CORNER RECORDATION CERTIFICATE

FILING REQUIREMENT OF ACT 74, MICH. P.A. 1970

Macomb Township, Macomb County, Michigan

A306762

FOR CORNERS OF-	SE 1/4	LOCATED IN-	SEC. 12	CORNER CODE NUMBER
1. PUBLIC LAND SURVEY	T. 3	N. R. 13	E.	M-5 (S.E. 1/4 cor.)
2. PROPERTY CONTROLLING IN SECTION	T.	N. S., R.	E. W.	
3. MISCELLANEOUS PROPERTY IN SECTION	T.	N. S., R.	E. W.	
4. LOT NO.	RECORDED PLAT			
5. PRIVATE CLAIMS				

RECORDED IN MACOMB COUNTY RECORDS AT: 2:25 P.M. JUN-5 1975

*Edna H. Hildt*

CLERK - REGISTER OF DEEDS  
MACOMB COUNTY, MICHIGAN  
REGISTER OF DEEDS STAMP AND FILING NUMBER

I, George J. Avendt do hereby certify that under requirements of P.A. 74, Michigan P.A. of 1970, the corner points mentioned in lines 1 and 2 above (identified with circles on index code diagram - over) were, in a field survey on May 1975, established, re-established, monumented, re-monumented, recovered or restored as expressed below and in conformance with regulations and rules therefore as required in the current manual of survey instructions of the United States Department of the Interior, Bureau of Land Management or by a decree of a court of law. Furthermore, that the corner points mentioned in lines 3, 4 and 5 above were, in a field survey on \_\_\_\_\_ 19\_\_\_\_, found, recovered, restored, established or re-established as expressed below and in conformance with the rules of the Michigan State Board of Registration for Land Surveyors or, by a Decree of a Court of law:

A. Description of original monument and accessories and/or subsequent restoration:

B. Description of corner evidence found and/or method applied in restoring or re-establishing corner:

M-5 - Found 5/8" iron

C. Description of monument for corner and accessories established to perpetuate locating the position of the corner:

M-5

Spike and shiner in 10" poplar - N. 45°W. 46.10 feet  
Spike and shiner in power pole - South 25.60 feet  
Spike and shiner in 10" twin oaks - N. 20°E. 21.94 feet



SIGNED BY George J. Avendt, Jr. DATE June 5, 1975

SURVEYOR'S MICHIGAN REGISTRATION NO. 16034 (SEAL)

FOR STATE AND UNITED STATES AGENCIES:

SIGNED BY \_\_\_\_\_ DATE \_\_\_\_\_  
CHIEF OF SURVEY PARTY

APPROVED AND SIGNED BY \_\_\_\_\_ DATE \_\_\_\_\_  
MICHIGAN REGISTERED LAND SURVEYOR (SEAL)

SURVEYOR'S MICHIGAN REGISTRATION NO. \_\_\_\_\_

Form No. ML M735  
DAVID C. GAY, INC., 800 N. WALNUT ST., ANN ARBOR, MICH.

FORM APPROVED BY MICHIGAN STATE BOARD OF REGISTRATION, JAN. 28, 1971  
DISTRIBUTED BY MICHIGAN SOCIETY OF REGISTERED LAND SURVEYORS

00494

# MACOMB COUNTY

BRUCE

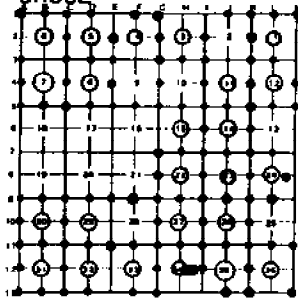

ARMADA

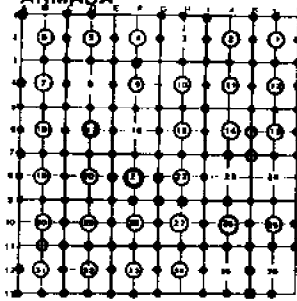

RICHMOND

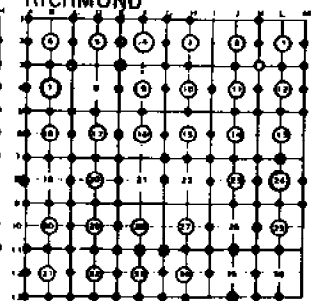

WASHINGTON

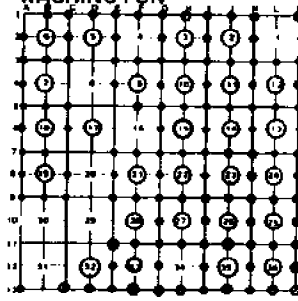

RAY

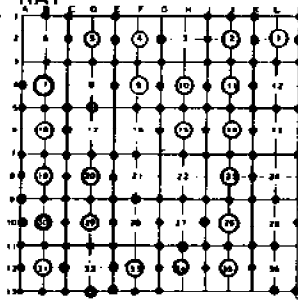

LENOX

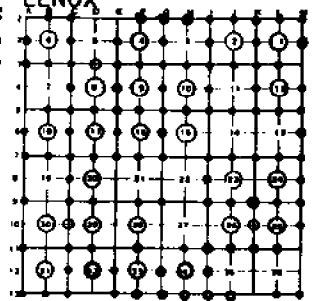

SHELBY

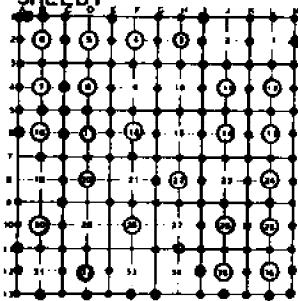

MACOMB

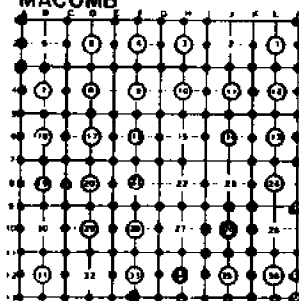

CHESTERFIELD

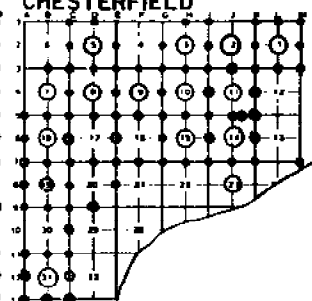

STERLING

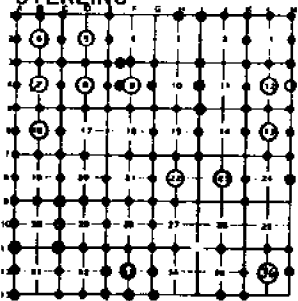

CLINTON

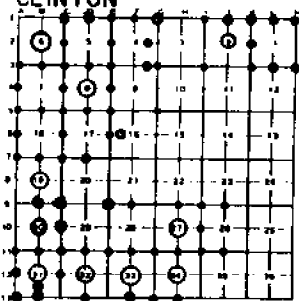

HARRISON

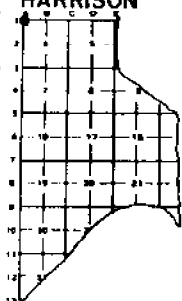

WARREN

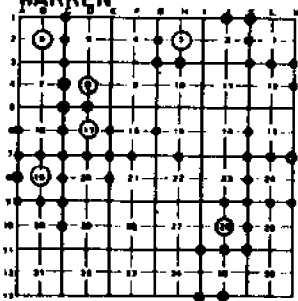

ERIN B LAKE

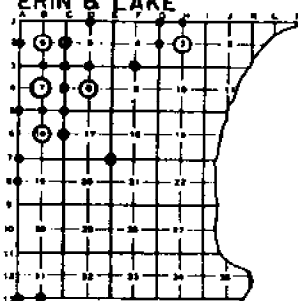

REV. 01-01-1994  
 REV. 01-01-1993  
 REV. 01-01-1992  
 REV. 01-01-1991  
 REV. 01-01-1990  
 REV. 02-01-1989  
 REV. 01-01-1988  
 REV. 9-9-1981

# Remonumented Corners (By P.A. 345 Of 1990)

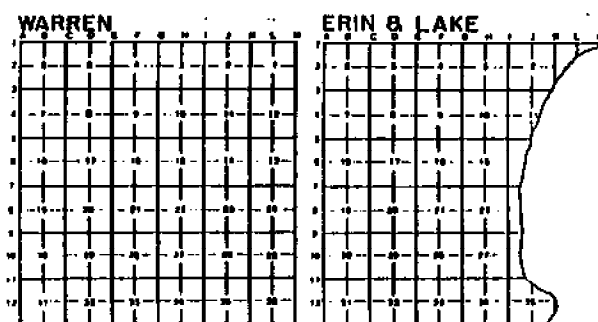
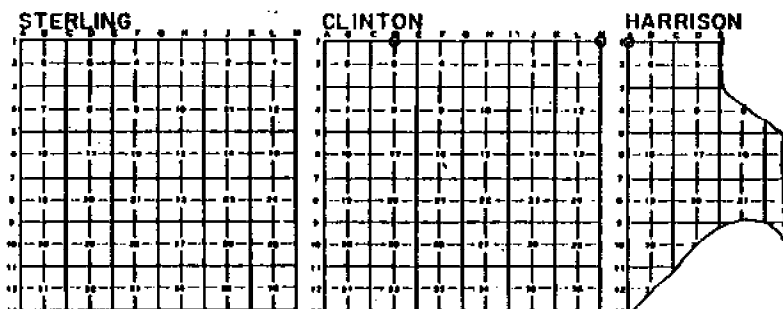
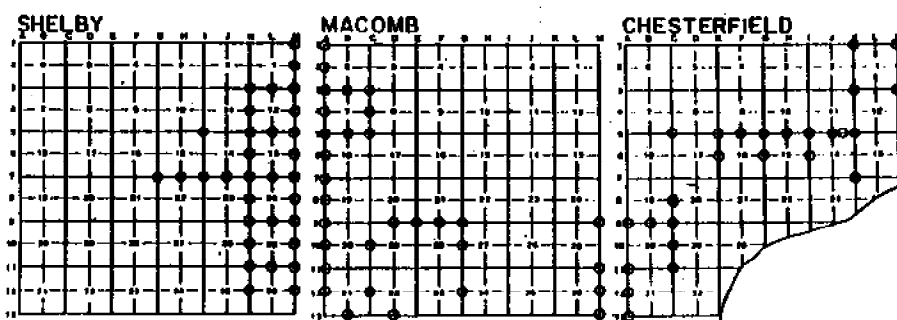
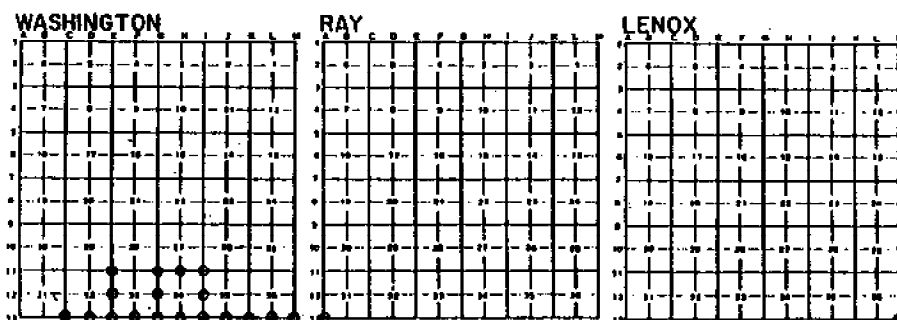
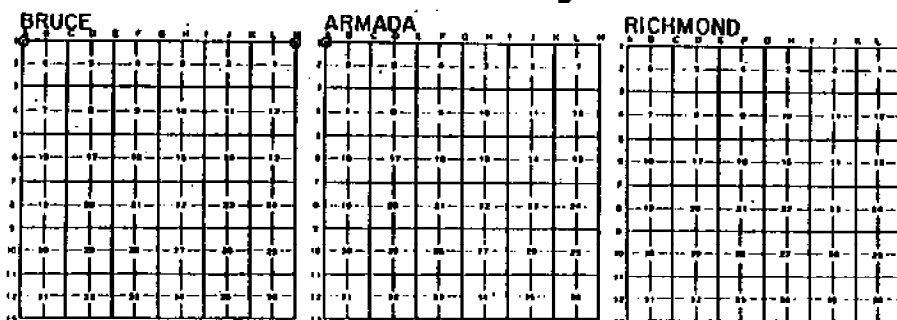

CHESTERFIELD Township  
 Town 3 Range 14  
 MACOMB County

A-01	B-01	C-01 294	D-01 294 1317	E-01 487 1640	F-01	G-01	H-01 747	I-01 747	J-01	K-01 288 1797	L-01 288	M-01 309 1794
------	------	-------------	---------------------	---------------------	------	------	-------------	-------------	------	---------------------	-------------	---------------------

A-02	B-02	C-02 192	D-02 578 1317	E-02 1317	F-02	G-02 50 1477	H-02 52	I-02 1041	J-02 1041	K-02 288 934	L-02 288	M-02 933
------	------	-------------	---------------------	--------------	------	--------------------	------------	--------------	--------------	--------------------	-------------	-------------

A-03	B-03	C-03	D-03	E-03	F-03	G-03	H-03	I-03	J-03	K-03	L-03	M-03
1095	1286	1256	643	676	732	51	53	1041	1415	310	311	684
	1095	1286	1257	1257	1419	1468	1468	1415	1649	934	684	1316
		1464	1461	1461	1476	1477				1415	1316	1795
				1476						1792		

A-04	B-04	C-04	D-04	E-04	F-04	G-04	H-04	I-04	J-04	K-04	L-04	M-04
	1428	816	144	676	649	649	1648	1438	1438	1438		
		1256		1257	676	1671						
		1286		1449	1671							
		1464										

A-05	B-05	C-05	D-05	E-05	F-05	G-05	H-05	I-05	J-05	K-05	L-05	M-05
829	975	699	699	392	1212	896	208	306	1367	1799		
1015		975	1256	1257	1671	1212	1648	972	1117			
		1256	1462	1449	1785	1134	1744	1648	1646			
		1462		1784		1671	1788	1744	1791			
		1783				1786		1789				

A-06	B-06	C-06	D-06	E-06	F-06	G-06	H-06	I-06	J-06	K-06	L-06	M-06
564		1420		1798	1135	146	207	1744	1777	1778		
1304						1205	1205	1777				
						1134	1744	1790				
						1787						

Chesterfield Township

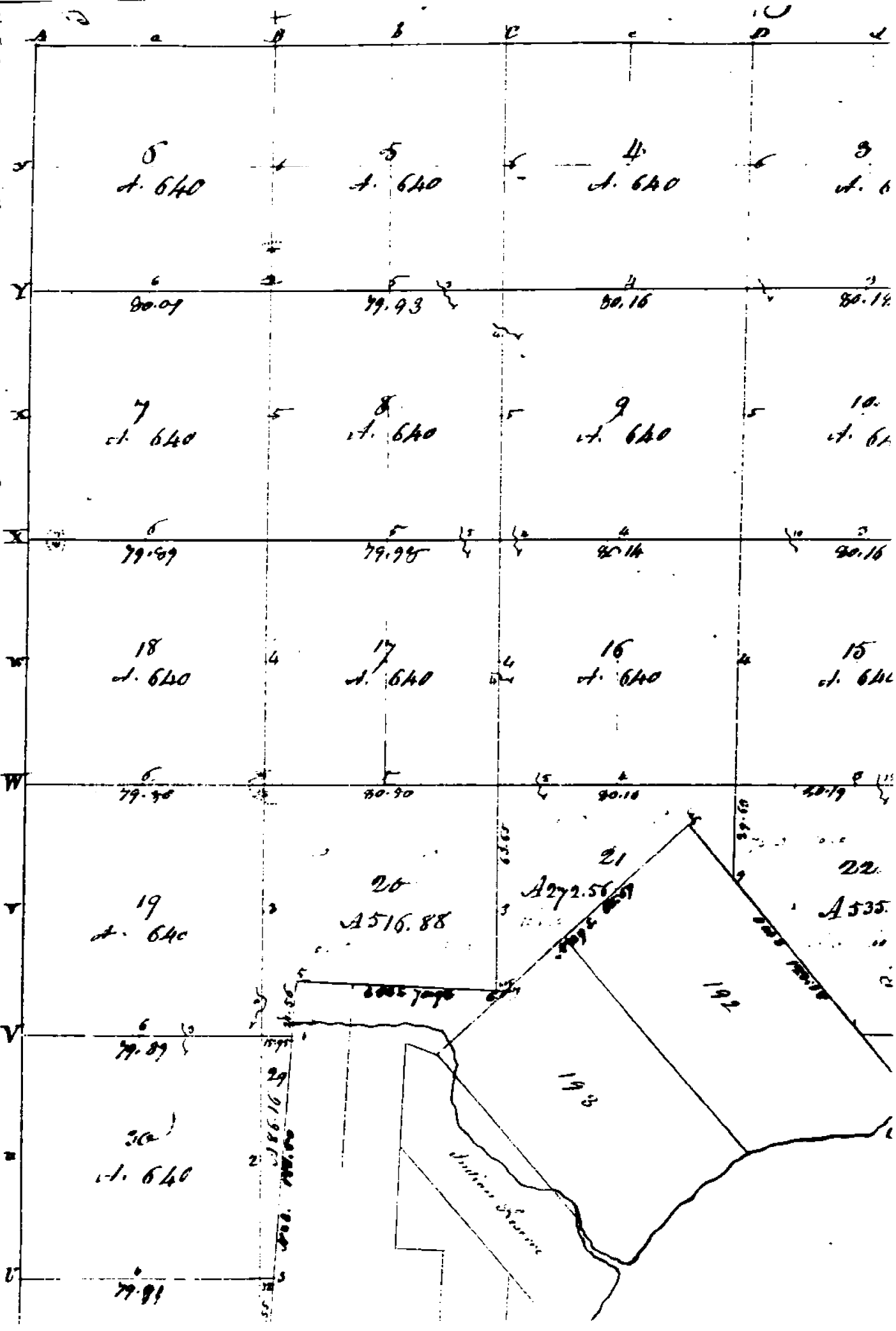

From 3 North Range 11 East

West Boundaries

South Bottom Range 13 1/4 E. Sandy 3 North  
 From Post Co. D. 311 & R. 13 1/4 East  
 from which an hickory 6 inches diam  
 bears N 15 W 11 lbs dist also a W Oak  
 16 in diam bears N 27 E 24 lbs dist  
 22.29 Burr Oak 18 inches diam  
 40.00 Made 1/4 sec. cor. on a Thomson diam  
 112.60 Cr 20 lbs wide Cor. S.W.  
 111.00 Same — — — — — S.E.  
 51.70 Chinking asp. 12 in diam  
 54.00 Cr 20 lbs wide Cor. N.W.  
 56.00 Same — — — — — N.E.  
 57.00 Same — — — — — S.W.  
 80.00 Made mile tree for cor. of sections 14 & 12  
 on an Oak 5 in diam  
 Land first half mile good 2<sup>nd</sup> rate dry  
 last half same Soil 1/2 Oak Ash  
 Sugar Maple & C  
 Undergrowth Thorn Plum Hawthorn  
 Prickly Ash & C.

12.75 Burr Oak 30 inches diam  
 110.00 Set 1/4 sec first from which an  
 Oak 13 in diam bears S 22 W 18 lbs dist  
 also an Elm 6 in diam bears N 50 W 18 lbs  
 distant  
 110.50 Elm 24 in diam  
 80.00 Set 2 mile first for Cor. of sections  
 from which a Maple 14 in diam bears  
 S 81 E 25 lbs distant also a Maple 10 in  
 diam bears S 24 W 19 lbs dist  
 Land first 1/2 mile 2<sup>nd</sup> rate dry  
 last same soil Soil 1/2 Oak Ash  
 Undergrowth Oak Thorn & C



110111 3 North Range 111 East

South Belvoir Range 13+14 & Township 3 North

00.37 Maple 18 in diam

10.00 Set 14 sec post from which a maple  
12 in diam bears N 32 W 8 lbs dist -  
also a Beech 5 in diam bears E 7 lbs distant

55.87 Elm 10 in diam

80.00 Set 3 mile post for cor of section 13+14

from which a W Oak 11 in diam bears  
S 58 W 10 lbs distant also a W Oak

14 in diam bears S 55 E 10 lbs dist -

Land first half mile 2<sup>nd</sup> rate

Last half same

Timb W. + Red Oak Ash Lyrum etc

Undergrowth W. Oak B. murrel

Beech etc.

South Belvoir Range 13+14 & Township 3 North

34.05 Am Elm 48 in diam

40.00 Set 14 sec post from which a Beech

6 in diam bears S 81 W 12 lbs dist -

also a Lyrum 11 in diam bears S 42 E

10 lbs dist -

80.00 Set 4 mile post for cor of sections

24+25 from which a Maple 30 in

diam bears N 58 E 5 lbs dist -

also a Beech 8 in diam bears N 88 W 11 lbs

dist - Land first half mile very good

2<sup>nd</sup> rate dry Last half scrub

Timb W. Oak Hickory Ash Lyrum etc

Undergrowth Oak Pickley ash Spire etc

South Belvoir Range 13+14 & Township 3 North

14.23 Am Elm 48 in diam

40.00 Set 14 sec post from which a W Oak 20

in diam bears S 55 W 12 lbs dist - also a

1000 3 North Range 1<sup>st</sup> East

Beech 17 in diam. bears S 61 W 16 lbs  
dirt-

115.05 W. Oak 24 in diam

1100 Set 5 mile post for cor. of sections  
25 & 36 from which a Beech 17 in diam  
bears East-22 lbs dirt- also a Sugar  
20 in diam bears N 2 East-23 lbs dirt-  
Land 1<sup>st</sup> 70 very good 2<sup>nd</sup> into level  
and clay best half rich same  
Timber W. Oak Beech Sugar Pine  
Undergrowth Birch Ash Spruce &c.

1000 Between Ranges 13 & 14 Township 3 North

1100 Set post for cor. of 4 Sec. from which  
a Sugar 48 in diam bears N 20 W  
19 lbs dirt- also a Sugar 16 in diam  
bears N 75 E 25 lbs dirt-

111.14 a W Oak 30 in diam

8070 Set post for cor. of Township 243  
North in Ranges 13 & 14 East-  
from which a B. Oak 12 in diam  
bears S 46 W 14 lbs dirt- also an  
Oak 11 in diam bears S 42 E 7 lbs dirt-  
Land first 70 miles very good 2<sup>nd</sup>  
rate last half same  
Timber B + W Oak Sugar Beech Lym  
W Oak &c Undergrowth Spruce &c.

Surveyed 1817 by Wm. Preston Esq.

Township N<sup>o</sup> III North Range N<sup>o</sup> XII East of Meridian Michigan Territory

139

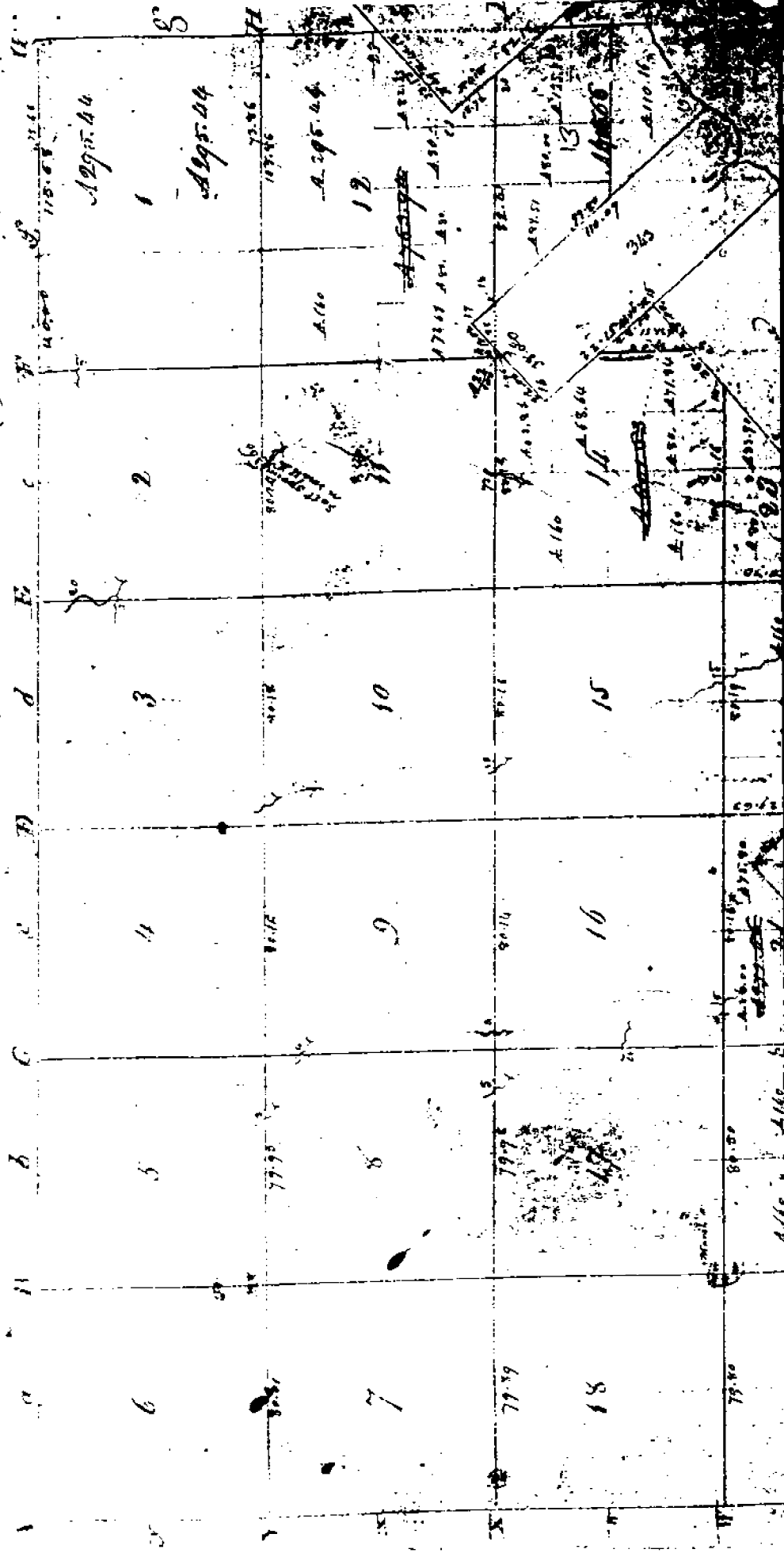

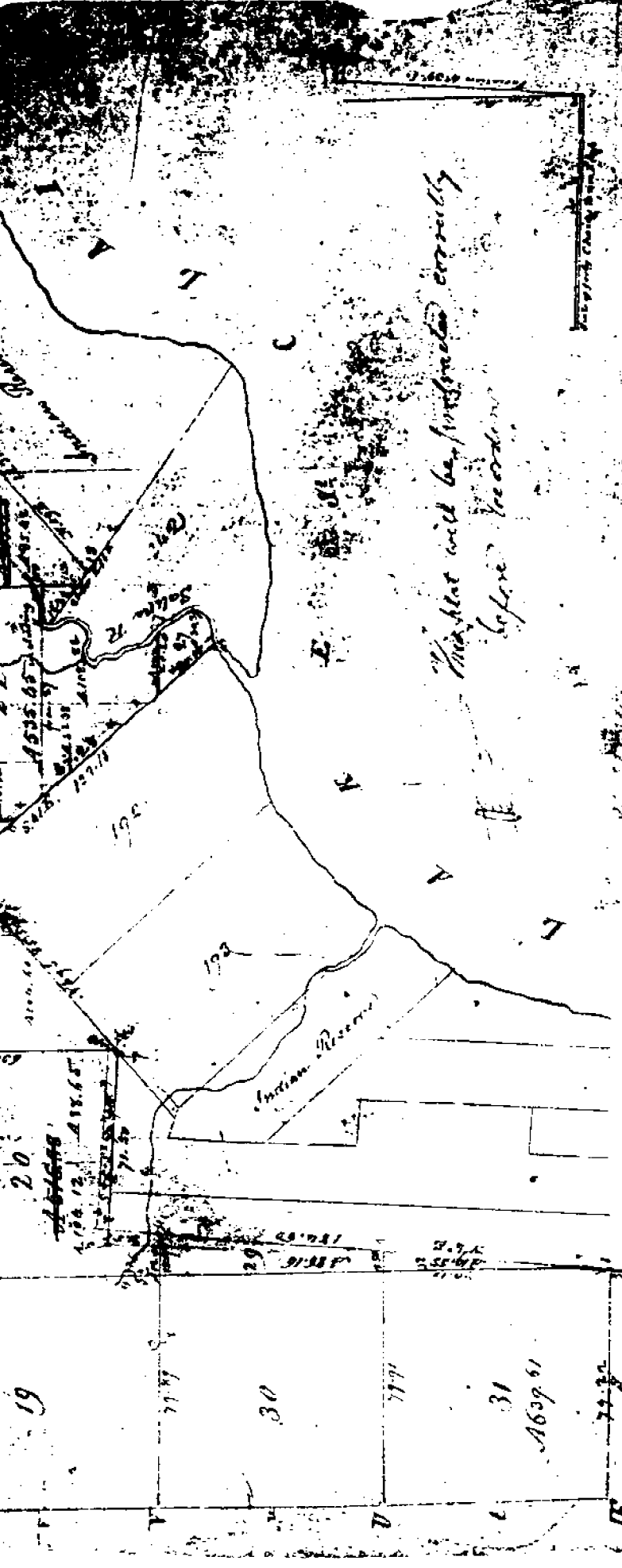

This plat will be performed correctly  
before recording

Pursuant to a contract with and instructions from Edward Tiffin Esquire Surveyor General of the United States bearing date 20th day of November 1816 I have administered said act and surveyed the above described fractional Township and hereby certify that it had been marked and bounds both natural and artificial as are tabulated on said plat and described in the report notes made thereof and returned with this plat into the Surveyor General's Office on the 10th day of February 1815

Wm. Preston

CHESTERFIELD

MACOMB Township  
 Town 3 Range 13  
 MACOMB County

A-01	B-01	C-01	D-01	E-01	F-01	G-01	H-01	I-01	J-01	K-01	L-01	M-01
1827		333 1154	1154	630 1435	734	76	950	950 1759			1122	1312 1074

A-02	B-02	C-02	D-02	E-02	F-02	G-02	H-02	I-02	J-02	K-02	L-02	M-02
1863		333 1002	1184	397 1184 1435	734	87 1752	950	509 950		486 666 701 1368	666 701 725 927	725 927 1436

A-03	B-03	C-03	D-03	E-03	F-03	G-03	H-03	I-03	J-03	K-03	L-03	M-03
1776 1864	1002 1776 1885	538 1887	457	397 457 459	459 483	88 348 459 1751	331 348 1751	509 995 1752	509	1368 1481 1582	928 939 1436 1582	928 939 1436 1582

A-04	B-04	C-04	D-04	E-04	F-04	G-04	H-04	I-04	J-04	K-04	L-04	M-04
1593 1865	820 1593	820 874 1888	1663		20		331 1709 1759	334 1759	993 1233	1233 1481	1288	563 1295

A-05	B-05	C-05	D-05	E-05	F-05	G-05	H-05	I-05	J-05	K-05	L-05	M-05
432 1746 1763 1866	820 1746 1886	767 1443 1889	1178 1443	16 1587	17 1231 1586	758 999 1515 1588 1657	334 723 1044 1515	780 977	1233	163 1233	805	494 563 805

A-06	B-06	C-06	D-06	E-06	F-06	G-06	H-06	I-06	J-06	K-06	L-06	M-06
442 1746 1763 1867	1465 1025	1027 1441 1465	501 1441	187 1585	1583	723 1584	1152	977	1606	163 1216	805 1297	1297

MACOMB Township

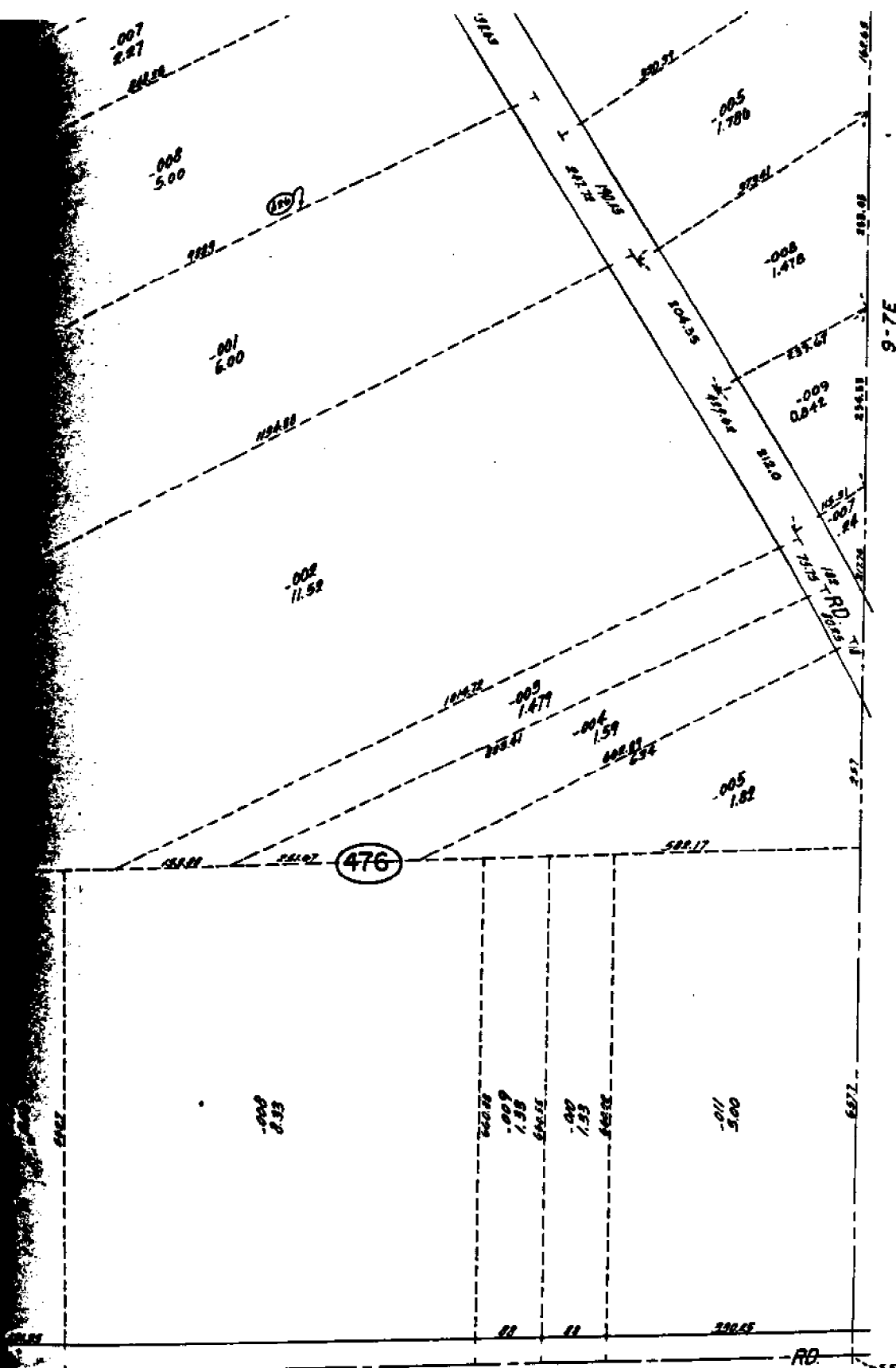

Copyright 1973  
MACOMB COUNTY, MICHIGAN  
S.E. Cor.

8-M  
MACOMB TWP.  
E. 1/2 S.E. 1/4 SEC. 12 T3N. R.13E.

SCALE: 1" = 10'  
526  
8-12  
JL

52	2165.67	2163.67	2162.25	2162.25	2162.90	2162.50	
		Jan 3		Jan 5		Jan 7	
	1.110	1.110	1.110	1.110	1.110	1.110	
Jan 9	1.640	Jan 10	1.640	Jan 11	1.640	Jan 12	1.640
	79.90	79.90	79.90	79.90	79.90	79.90	
Jan 16	1.640	Jan 15	1.640	Jan 16	1.640	Jan 17	1.640
	79.90	79.90	79.90	79.90	79.90	79.90	
Jan 21	1.640	Jan 22	1.640	Jan 23	1.640	Jan 24	1.640
	79.90	79.90	79.90	79.90	79.90	79.90	
Jan 25	1.640	Jan 27	1.640	Jan 28	1.640	Jan 29	1.640
	79.90	79.90	79.90	79.90	79.90	79.90	

## Town 3 North Range 13 East

## East Corrected

- 40.00 Set post for cor of 14 section from which a Beech  
12 in diam bears S 80° 19' E 1/2 lbs dist also an  
Juniper 6 in diam bears S 10° 10' 7" E 1/2 lbs dist
- 80.00 Set 3 Mile post for cor. of sections 231 & 232 from which  
a Maple 12 in diam bears N 29° 11' 16" E 1/2 lbs dist  
also a Beech 10 in diam bears S 54° E 1/2 lbs dist

## East

- 40.00 Set post for cor of 14 sec from which an Elm  
14 in diam bears N 43° E 13 lbs dist also a Beech  
12 in diam bears N 73° W 21 lbs dist
- 80.00 Set 2 Mile post for cor. of sections 314 & 315 from which  
a Beech 17 in diam bears N 60° E 10 lbs dist also  
a Beech 6 in diam bears S 57° W 10 lbs distant

## East Corrected

- 40.00 Made 1/4 sec cor on a Beech 4 inches diameter
- 80.00 Set mile post for cor of sections 334 & 335 from  
which an Elm 24 in diam bears N 24° E 17 lbs dist  
also a Hickory diam bears N 58° E 23 lbs distant

- 40.00 Set post for corner of 14 sec from which a White  
10 in diam bears S 73° E 11 lbs distant also  
a Basswood 8 in diam bears N 13° W 13 lbs dist
- 80.00 To Township Cor.

## South East Boundary

- 22.27 Burn Oak 18 inches diameter
- 40.00 Made 1/4 sec corner a Thorn 3 in diam
- 42.60 Cor 20 lbs wide corner S.W.
- 44.00 Same — — — S.E.
- 51.70 Quaking Asp 12 in diam
- 54.00 Cor 20 lbs wide corner N.W.
- 56.00 Same — — — N.E.
- 57.00 Same — — — S.W.



Form 3 North Range 13 East

80.00 Made mile tree for cor. of sections 1+12 on a  
Ash 5 in diam Lumb first half mile  
good 2<sup>nd</sup> rate dry last half same Timber W. Oak  
Ash Lym Maple &c. Undergrowth Thorn  
Pleurub Hawthorn & Pickly Ash &c

South

12.75 Burr Oak 30 inches diam  
40.00 Set 74 sec post from which an Ash 13 in diam  
bears S 22 W 8 lks dist also an Elm 6 in diam  
bears N 80 E 17 lks distant  
40.50 Elm 20 in diam  
80.00 Set 2 mile post for cor. of sections 12+13  
from which a Maple 16 in diam bears S 41 E 25 lks  
distant also a Maple 10 in diam bears S 24 W 17  
lks dist Land first half mile 2<sup>nd</sup> rate dry  
last same with Timber W. & Red Oak Maple  
Undergrowth Oak Thorn &c.

South

80.37 Maple 18 in diam  
40.00 Set 74 sec post from which a maple 12 in diam  
bears N 32 W 8 lks dist also a Beech 6 in  
diam bears E 7 lks distant  
55.87 Elm 10 in diam  
80.00 Set 3 mile post for cor. of sections 13+24  
from which a W. Oak 11 in diam bears S 68  
W 10 lks distant also a W. Oak 14 in diam  
bears S 55 E 10 lks dist Land first half  
mile 2<sup>nd</sup> rate last half same Timber  
W. & Red Oak Ash Lym &c.  
Undergrowth W. Oak Iron rod Beech &c

South

34.05 An Elm 18 in diam  
40.00 Set 74 sec post from which a Beech  
6 in diam bears S 81 W 12 lks dist  
also a Lym 4 in diam bears S 42 E 10 lks dist

## Town 5 North Range 13 East

80.00 Set 4 mile post for cor of sections 24 & 25  
 from which a Maple 30 in diam bears N  
 58 E 5 lbs dist also a Beech 8 in  
 diam bears N 88 W 11 lbs dist  
 Land first half mile very good 1<sup>st</sup>  
 rate dry last half 2<sup>nd</sup> rate  
 Trees W. Oak Hickory Ash Sycamore  
 Undergrowth Oak Brubly Ash Spices etc

South

11.23 One Elm 48 in diam

40.00 Set 1/4 sec post from which a W Oak  
 20 in diam bears S 55 W 1/2 lbs dist  
 also a Beech 12 in diam bears S 6  
 W 46 lbs dist

45.05 W. Oak 24 in diam

80.00 Set 5 mile post for cor of sections  
 25 & 36 from which a Beech 14 in  
 diam bears East 22 lbs dist  
 also a Sugar 20 in diam bears N  
 2 East 25 lbs dist Land 1<sup>st</sup> 1/2  
 Very good 2<sup>nd</sup> rate level and dry  
 last half mile same  
 Trees W Oak Beech Sugar Sycamore  
 Undergrowth Beech Ash Spices etc

South

40.00 Set post for cor of 1/4 sec from which  
 a Sugar 18 in diam bears N 20 W  
 19 lbs dist also a Sugar 16 in diam  
 bears N 75 E 25 lbs dist

41.14 a W. Oak 30 in diam

80.00 Set post for cor of Townships  
 2 & 3 North in Ranges 13 & 14 East from  
 which a Beech 12 in diam bears S  
 46 W 14 lbs dist also one Ash 4 in  
 diam bears S 12 E 7 lbs dist

## Town 3 North Range 13 East -

Land first 1/2 mile very good 2<sup>nd</sup> rate  
 Last half same  
 Timber B. & W. Oak Sugar Birch Lym  
 W. Oak &c. Undergrowth Spice &c.

Surveyed 1877 by Wm. Preston D.D.

## North Boundary

West Rowdown (T4NR13E)

41.00 Set temp 1/2 mile post  
 59.00 Cor 46 lks wide course south  
 80.00 Set temp mile post  
 Land 2<sup>nd</sup> rate level & dry  
 Timber W. Oak Ironwood Hickory Buck

## (T4NR13E)

40.00 Set temp 1/2 mile post  
 80.00 Set temp 2 mile post  
 Land 2<sup>nd</sup> rate part wet  
 Timber W. Oak Ash Lym Sugar  
 Birch &c Undergrowth Birch  
 Ironwood Spice &c.

West Rowdown (T4NR13E)

22.50 Cor 46 links wide E south  
 40.00 Set temp 1/2 mile post  
 80.00 Set temp 3 mile post  
 Timber W. Oak Ash Lym Birch  
 Birch Sugar &c  
 Land good 2<sup>nd</sup> rate  
 Undergrowth Ironwood Birch Sug  
 Hickory Ash Plum &c.

## (T4NR13E)

40.00 Set temp 1/2 mile post  
 40.55 Row 16 lks wide course E.  
 67.00 Marsh



112252 Sec 30	112253 Sec 29	112254 Sec 28	112255 Sec 27
112256 Sec 31	112257 Sec 32	112258 Sec 33	112259 Sec 34
112260 Sec 35	112261 Sec 36	112262 Sec 37	112263 Sec 38
112264 Sec 39	112265 Sec 40	112266 Sec 41	112267 Sec 42

Township N. III North, Range N. III West (Macort) /  
 Pursuant to contract and Instructions from Edward Fiffin Esquire Surveyor General of the United States  
 bearing date the twentieth day of November 1816 I have surveyed the above described Township, and do hereby certify that it had such and such bounds both natural and artificial  
 as are represented on said Plat and described in the said notes made by me and returned with the  
 into the Surveyor General's Office bearing this 20th day of April 1837  
 William P. [Signature]

MACORT B