

LAND CORNER RECORDATION CERTIFICATE
Filing Requirement of Act 74, Mich. P.A. 1970

For corners in

CHESTERFIELD TOWNSHIP

MACOMB Located In: _____ Corner Code # _____
 (County)

1. Public Land Survey T___ R___ _____
 T___ R___ _____
 T___ R___ _____
 T___ R___ _____
2. Property Controlling S 9 T 3N R 14E PCC-023
 in Section S 4 T 3N R 14E PCC-023
3. Miscellaneous S___ T___ R___ _____
 Property in Sec. S___ T___ R___ _____

3368327
LIBER 14742 PAGE 214
 12/05/2003 09:13:11 A.M.
 MACOMB COUNTY, MI SEAL
 CARMELLA SABAUGH, REGISTER OF DEEDS

Register of Deeds Stamp & File Number

4. Lot No. _____, Recorded Plat _____
 5. Private Claims _____

I, ROBERT H. BIRKETT, in a field survey on September 13, 2003, do hereby certify that under requirements of P.A. 74, Michigan P.A. of 1970, the corner points mentioned in lines 1 and 2 above were in conformance with regulations and rules therefore as required in the current manual of survey instructions of the United States Department of the Interior, Bureau of Land Management or by a decree of a Court of Law and /or that the corner points mentioned in lines 3, 4 and 5 above were in conformance with the rules of the Michigan Board of Land Surveyors or by a Decree of a Court of Law; established, re-established, monumented, re-monumented, recovered, found as expressed below:

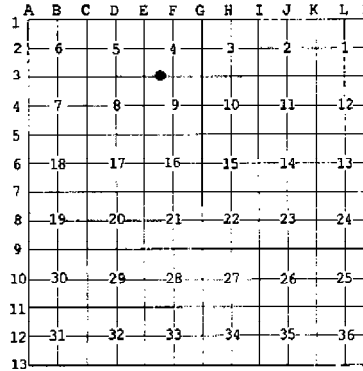

NOTE: Not more than 2 corners, all in the same town and range, may be recorded on this certificate.

- A. Description of original monument and accessories and/or subsequent restoration:
 PCC-023, CORNER NOT SET BY GOVERNMENT LAND OFFICE
 1950, MDOT, ROUTE M-3, PROJECT No. 50-24, SHEET 107
- B. Description of corner evidence found and/or method applied in restoring or reestablishing corner:
 PCC-023, SET 3/4" IRON AT THE INTERSECTION OF THE CENTERLINE OF GRATIOT AVENUE AND THE SOUTH LINE OF SECTION 4 AND SECTION 9 PER THE FOUND MONUMENTATION IN THE FIELD AND MDOT, ROUTE M-3, PROJECT No. 50-24, SHEET 107 AND "NORTH BAY PARK OF INDUSTRY, L. 88, P. 33-36, MCR. AND "CONCORDIA CONDOMINIUM", M.C.C.P. No. 711.

FIELD MEASUREMENTS (SEE SKETCH ON BACK)
 PCC-023 TO PCC-023 PCC-023 TO E-3 PCC-023 TO F-3
 REMON (2003) - 499.76' REMON (2003) - 2489.34' REMON (2003) - 236.35'
 MDOT (1950) - 238.65'

C. Description of monument for corner and accessories established to perpetuate locating the position of the corner:
 PCC-023, SET 3/4" RE-BAR CAPPED WITH AN ALUMINUM CAP STAMPED "MACOMB COUNTY MONUMENT, MI ACT 345, PCC-023, 41094" IN A NEW MONUMENT BOX.

- 65° - 115.26' - CHISELED "X" WEST RIM WATER GATE AT NORTHEAST CORNER GRATIOT AND 25 MILE ROAD.
- 155° - 55.01' - CENTER HYDRANT SOUTHEAST CORNER GRATIOT AND 25 MILE ROAD.
- 255° - 113.57' - CENTER HYDRANT SOUTHWEST CORNER GRATIOT AND 25 MILE ROAD.
- 355° - 118.43' - CENTER HYDRANT NORTHWEST CORNER GRATIOT AND 25 MILE ROAD.

THE SELECTED LOCATION IS ACCEPTED BY ME AND IS GENERALLY ACCEPTED BY PROFESSIONAL SURVEYORS AS THE BEST AVAILABLE EVIDENCE OF THE POSITION.

ACCEPTED BY THE MACOMB COUNTY SURVEY PEER GROUP AS THE OFFICIAL CORNER UNDER MICHIGAN PUBLIC ACT 345 OF 1990 AT A MEETING HELD ON 10/14/03

 MARTIN C. DUNN, P.S. CHAIRMAN

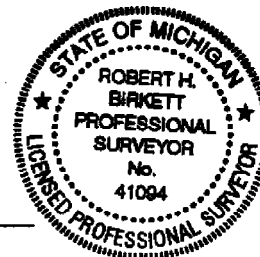

Signed by R.H. Birkett Date 11-24-03
 Surveyor's Michigan License No. 41094

E-3
CHESTERFIELD TWP.
L. 11091, P. 346 M.C.R.

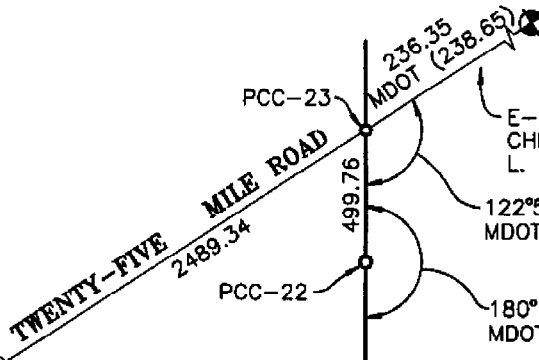

E-3
CHESTERFIELD TWP.
L. 11091, P. 348 M.C.R.

NOTE:
PCC-017 TO PCC-021
REMON 5617.16
MDOT (5617.27)

Liber 014742 Page 00215

E-4
CHESTERFIELD TWP.
L. 12434, P. 947 M.C.R.

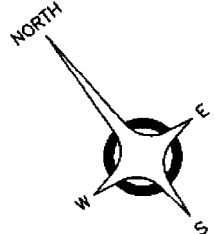

C-7
CHESTERFIELD TWP.
L. 9959, P. 823 M.C.R.

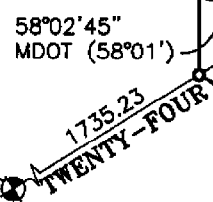

D-7
CHESTERFIELD TWP.
L. 6415, P. 472 M.C.R.

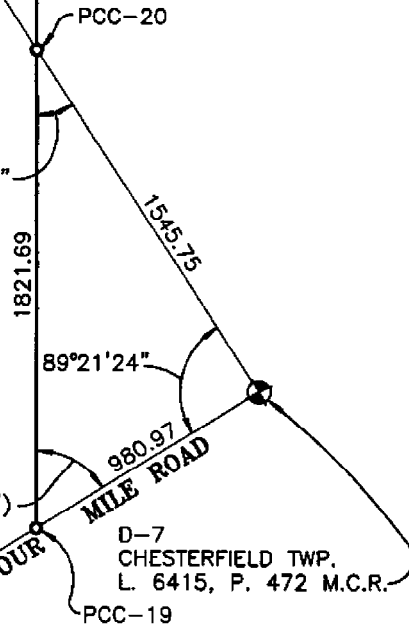

MACOMB COUNTY REMONUMENTATION PROGRAM 2003
ANDERSON, ECKSTEIN AND WESTRICK, INC.

CORNER

PCC-023 INTERSECTION OF THE CENTERLINE OF GRATIOT AVENUE WITH THE SOUTH LINE OF SECTION 4 AND THE NORTH LINE OF SECTION 9.

GOVERNMENT LAND OFFICE

NONE.

ACT 74 RECORDED FORMS

NONE.

ACT 132 RECORDED FORMS

NONE.

RECORDED SUBDIVISIONS AND CONDOMINIUMS

"NORTH BAY PARK OF INDUSTRY, L. 88, P. 33-36, MCR.
"CONCORDIA CONDOMINIUM", M.C.C.P. No. 711.

ROAD COMMISSION OF MACOMB COUNTY

ROAD COMMISSION OF MACOMB COUNTY PLAN FOR WORK ORDER 211, SHEET 7,
DATED APRIL 14, 2003.

MICHIGAN DEPARTMENT OF TRANSPORTATION

ROUTE M-3, PROJECT 50-24, SHEET 107.

**EVIDENCE OF CORNER IN FIELD
SITE CONDITIONS**

CORNER WAS NOT SET BY MDOT.

WITNESSES RECOVERED

NONE.

WITNESSES 2003

65° - 115.26' - CHISELED "X" WEST RIM WATER GATE AT NORTHEAST CORNER GRATIOT AND 25 MILE ROAD.
155° - 55.01' - CENTER HYDRANT SOUTHEAST CORNER GRATIOT AND 25 MILE ROAD.
255° - 113.57' - CENTER HYDRANT SOUTHWEST CORNER GRATIOT AND 25 MILE ROAD.
355° - 118.43' - CENTER HYDRANT NORTHWEST CORNER GRATIOT AND 25 MILE ROAD.

MEASURED REFERENCES

PCC-023 TO PCC-023
REMON (2003) - 499.76'

PCC-023 TO E-3
REMON (2003) - 2489.34'

PCC-023 TO F-3
REMON (2003) - 236.35'
MDOT (1950) - 238.65'

RECOMMENDATIONS

ACCEPT THE LOCATION AS THE BEST AVAILABLE EVIDENCE OF THE POSITION OF THE CORNER.

25 MILE

9-4F

N. 1/4 POST

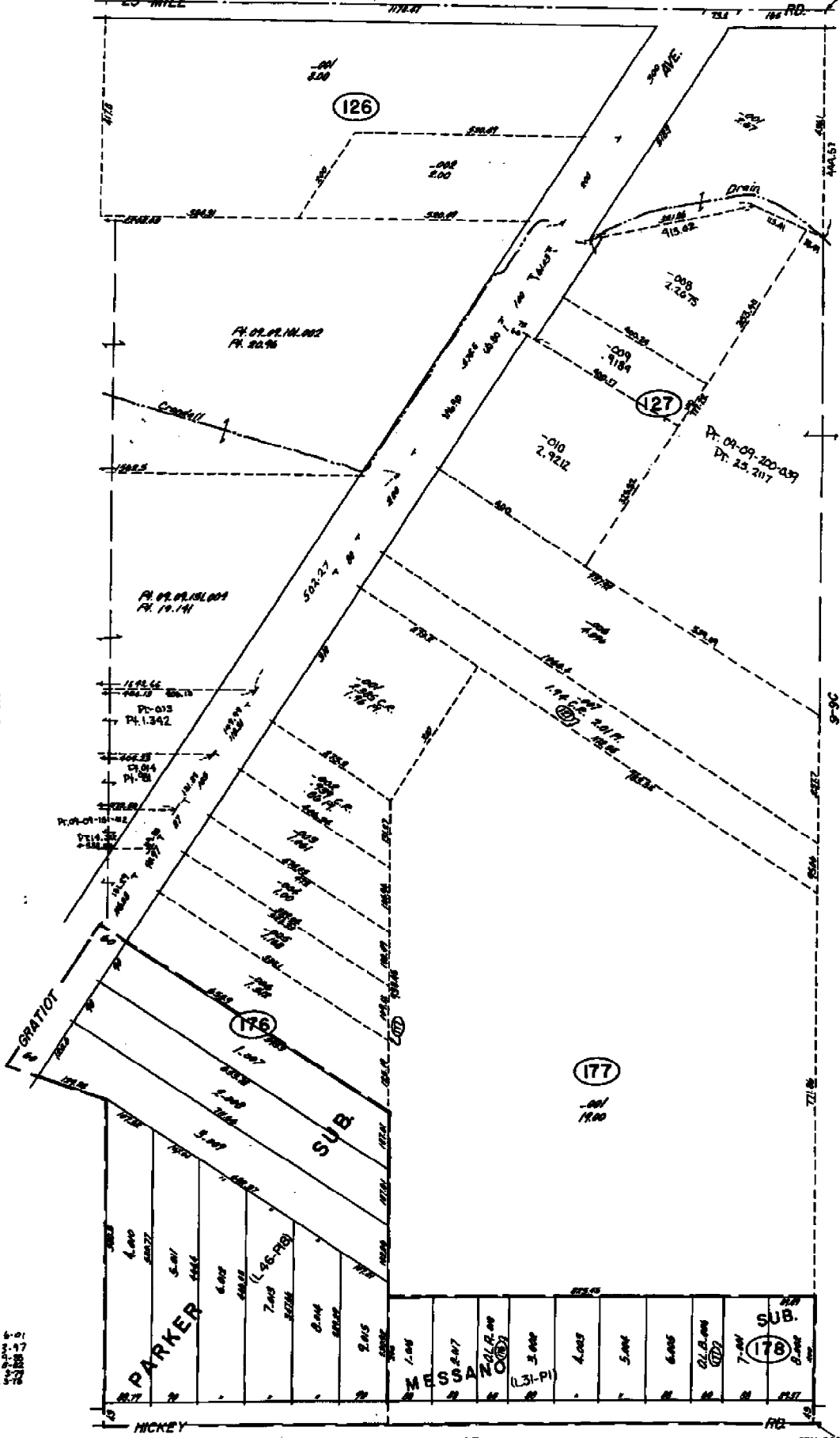

HICKY

9-9F

CEN. POST

CHESTERFIELD TWP.
 E 1/2 NW 1/4 SEC. 9 T.3N R.14E.

COPYRIGHT 1988 BROWN COUNTY, IA
 All Rights Reserved

SCALE: 1" = 100'

SECTION 126
 127
 176
 177
 178

RECORDED
 1988
 12/15/88
 12/15/88

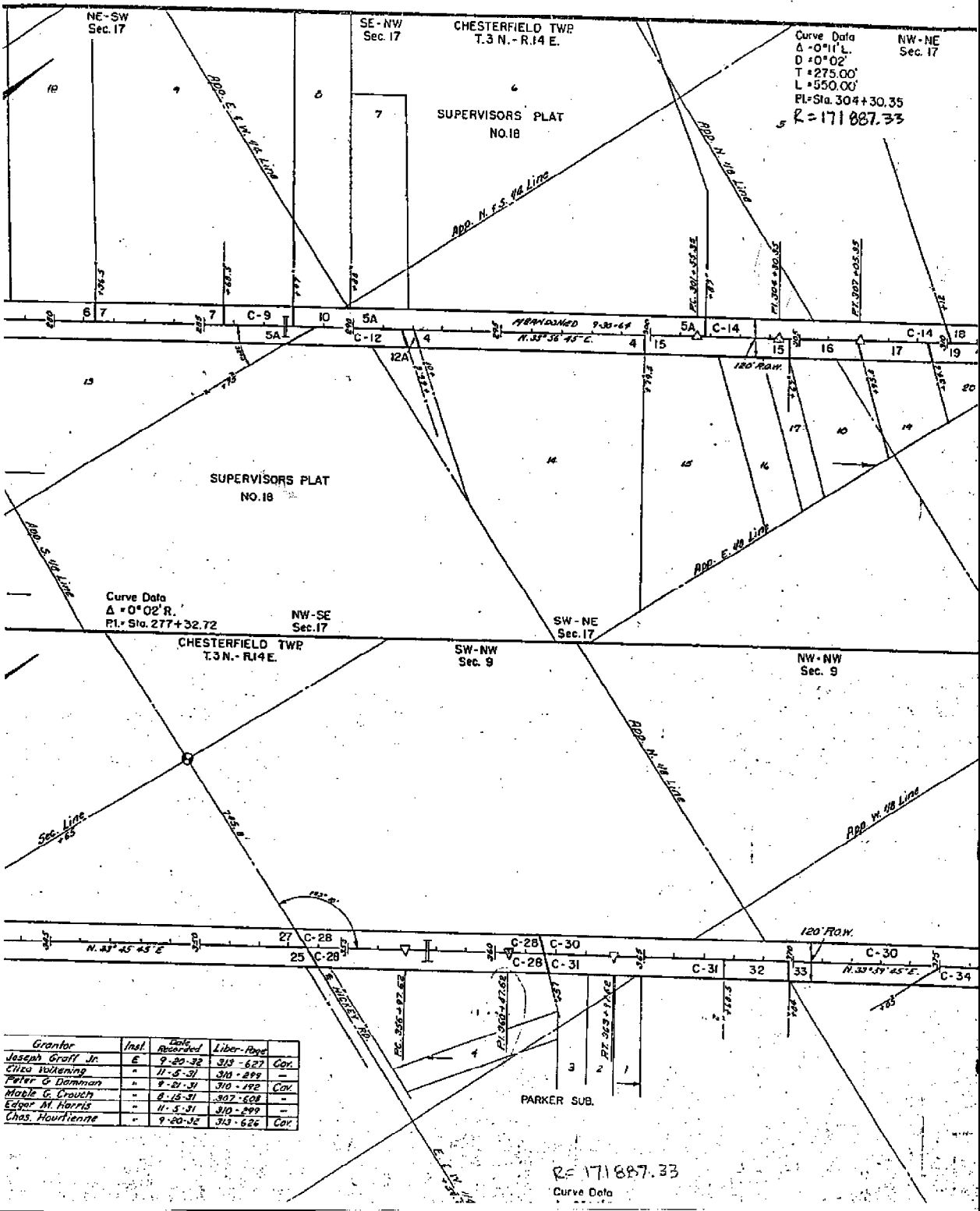

Grantor	Inst.	Date Recorded	Liber-Page	Cor.
Joseph Groff Jr.	E	9-20-32	313-627	Cor.
Eliza Williams	"	11-5-31	310-299	-
Peter G. Damman	"	8-21-31	310-192	Cor.
Mable G. Crouch	"	8-15-31	307-508	-
Edgar M. Harris	"	11-5-31	310-299	-
Chas. Hourienne	"	9-20-32	313-626	Cor.

R = 171 887.33
Curve Data

N-NE
ec. 17

SE-SE
Sec. 8

ROUTE	COUNTY	PROJECT	SHEET
M-3	Macomb	50-24	107

NE-SE
Sec. 8

Parcel	Grantor	Inst.	Date Recorded	Liber-Page
4	Leo J. Blakely	E	9-21-31	310-184 Cov.
5A	John M. Spaffler	"	9-20-32	313-387 "
6	"	"	"	313-396 "
7	"	"	"	313-374 "
C-8	"	"	"	310-299 "
10	Charles J. King	"	11-5-31	310-185 Cov.
C-14	Hollis Saito	"	9-21-31	310-299 "
18	Adam Anok	"	9-20-32	320-466 Cov.
20	Alice B. Lane	"	9-20-32	320-628 "
21	John H. Gillatt	"	12-30-32	320-218 "
27	Stanislaus Romalski	"	8-15-31	307-609 "

Parcel	Grantor	Inst.	Date Recorded	Liber-Page
3	Martha Tomlinson	E	2-20-33	320-473 Cov.
3B	W. Carl Tomlinson	"	12-30-32	320-216 "
6C	Jessie Wilkinson	"	9-20-32	313-623 "
C-12	Herman Harnock	"	11-5-31	310-299 "
12A	Paul R. Heath	"	11-24-31	310-320 Cov.
15	F. W. Schneider	"	9-21-31	310-191 "
16	Frank Coakley	"	9-20-32	313-631 "
17	James E. Gillett	"	"	313-629 "
19	Nathan G. Leakey	"	12-30-32	320-219 "
C-22	Chas. Barnatt	"	11-5-31	310-299 "
C-23	Lovell Johnson	"	9-6-32	317-327 "
C-24	Edw. W. Priestop	"	11-5-31	310-299 "
C-24A	"	"	"	"
25	Joseph Graff Jr.	"	9-20-32	313-622 Cov.

NE-NE
Sec. 17

SW-SW
Sec. 9

Curve Data
 $\Delta = 0^{\circ}11' L$
 $D = 0^{\circ}02'$
 $T = 275.00'$
 $L = 550.00'$
 PI = Sta. 360 + 95.72

SE-SW
Sec. 4

NE-NW
Sec. 9

NW-SE
Sec. 4

Parcel	Grantor	Inst.	Date Recorded	Liber-Page
21	John H. Gillatt	E	12-30-32	320-218 Cov.
27	Stanislaus Romalski	"	8-15-31	307-609 "
C-38	Wm. Valkering	"	11-5-31	310-299 "
C-39	Eliza Valkering	"	"	"
C-33	Ira Kirkum	"	"	"
37	Geo. Mackay	"	5-11-32	313-836 Cov.
38	Marion Blakely	"	9-21-31	310-187 "
C-39	Peter G. Dammen	"	11-5-31	310-299 "
C-40	Leonard Finch	"	"	"



2003 MARIONB REGION

223.023
9-13-03
BHB, MID

PKC-024 @ 25 MILE

SET NAIL @ INTERSECTION OF LINE
BETWEEN E-3 AND F-3 CHESTERFIELD
& GRANTOR PER PLUM PLAN, W. 0.211
SHEET 7, APRIL 14 2003

POINT #	HOE #	DIST	REMARK
524	295	69.06	
1028	332-34-56	165.58	
355-118.50	E HYD NW CORNER		
	25 AND GRANTOR		
1029	268-55-01	172.22	
255-114.30	E HYD SW CORNER		
	25 AND GRANTOR		
1030	242-48-17	44.78	
155-54.62	E HYD SE CORNER		
	25 AND GRANTOR		
1031	26-32-01	89.62	
65-114.60	CH. "X" WEST RIM		
	GRAND NE CORNER		
	75 & GRANTOR		

25

No 2250

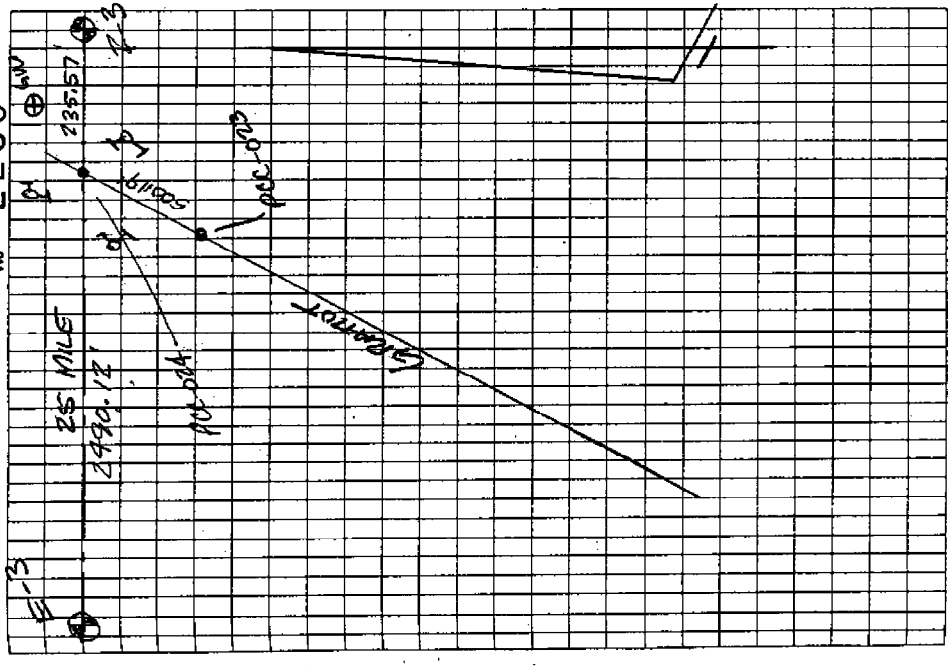

LAND CORNER RECORDATION CERTIFICATE
Filing Requirement of Act 74, Mich. P.A. 1970

For corners in

CHESTERFIELD TOWNSHIP

<u>MACOMB</u> (County)	Located In:	Corner Code #
1. Public Land Survey	<u>T 3N R 14 E</u>	<u>E-3</u>
	T <u> </u> R <u> </u>	<u> </u>
	T <u> </u> R <u> </u>	<u> </u>
	T <u> </u> R <u> </u>	<u> </u>
2. Property Controlling in Section	S <u> </u> T <u> </u> R <u> </u>	<u> </u>
	S <u> </u> T <u> </u> R <u> </u>	<u> </u>
3. Miscellaneous Property in Sec.	S <u> </u> T <u> </u> R <u> </u>	<u> </u>
	S <u> </u> T <u> </u> R <u> </u>	<u> </u>

ACCEPTED BY THE MACOMB COUNTY SURVEY BOARD AS THE OFFICIAL CORNER UNDER MICHIGAN PUBLIC ACT 345 OF 1990 AT A MEETING HELD ON 10/13/01
 WILLIAM E. SODERBERG, P.S., CHAIRMAN

1246424
 LIBER 11091 PAGE 346
 12/13/2001 10:50:00 A.M.
 MACOMB COUNTY, MI
 CARMELLA SABAUGH, REGISTER OF DEEDS
 Register of Deeds Stamp & File Number

4. Lot No. _____, Recorded Plat _____
 5. Private Claims _____

I, ROBERT H. BIRKETT, in a field survey on JUNE 7, 2001 do hereby certify that under requirements of P.A. 74, Michigan P.A. of 1970, the corner points mentioned in lines 1 and 2 above were in conformance with regulations and rules therefore as required in the current manual of survey instructions of the United States Department of the Interior, Bureau of Land Management or by a decree of a Court of Law and for that the corner points mentioned in lines 3, 4 and 5 above were in conformance with the rules of the Michigan Board of Land Surveyors or by a Decree of a Court of Law; established, re-established, monumented, re-monumented, recovered, found as expressed below:

NOTE: Not more than 2 corners, all in the same town and range, may be recorded on this certificate.

A. Description of original monument and accessories and/or subsequent restoration:

- E-3 1818, PRESTON, SET WOOD POST
- (a) 1977, H KOBS # 14097, FOUND 1/2" IRON BAR, L.C.R.C., L. 2882, P. 482
- (b) 1986, R DONNELLY # 21563, FOUND 1/2" IRON ROD, L.C.R.C., L. 4105, P. 603
- (c) 1988, W. SODERBERG # 17635, FOUND 1/2" REBAR, L.C.R.C., L. 4760, P. 806
- (d) 1989, R. DONNELLY # 21563, FOUND 1/2" IRON ROD, L.C.R.C., L. 4105, P. 603
- (e) 1997, J. WRIGHT # 40165, FOUND 1/2" BAR, L.C.R.C., L. 7912, P. 854
- (f) 2000, SPALDING DEDECKER ASSOCIATES, FOUND 1/2" IRON, SURVEY
- (g) 1989, R. GRAHAM, "NORTH BAY PARK OF INDUSTRY", L. 88 OF PLATS, P. 33

B. Description of corner evidence found and/or method applied in restoring or reestablishing corner:

- E-3 FOUND 1/2" IRON, 5' NORTH PHYSICAL CENTERLINE GRAVEL 25 MILE, .5' DEEP, 13.5' EAST (PERPENDICULAR) FROM CENTER OF RAIL ROAD TRACKS
 WITNESSES FROM (c), (d), & (f) ABOVE WERE USED TO RECOVER THIS CORNER

FIELD MEASUREMENTS

E-3 TO E-2	E-3 TO F-3	E-3 TO D-3
NO PREVIOUSLY RECORDED DISTANCE	1818, GLO - 2645.28' (40.08 CH)	1818, GLO - 2638.02' (39.97 CH)
1818, GLO - 2640.00' (40 CH)	2000, M. DEDECKER - 2725.74'	NO PREVIOUSLY RECORDED DISTANCE
2001 REMON - 2728.97'	1989, R. GRAHAM - 2725.76'	2001, REMON - 2702.52'
	2001, REMON - 2725.88'	

C. Description of monument for corner and accessories established to perpetuate locating the position of the corner:

- E-3 REPLACED 1/2" IRON WITH 3/4" RE-BAR CAPPED WITH AN ALUMINUM CAP STAMPED "MACOMB COUNTY MONUMENT, MI ACT 345, E-3, 41094".
- AZ 30° 46.40' CHISELED "X" ON THE SOUTHWEST BOLT OF THE RAIL ROAD SIGNAL (#300) ON THE EAST SIDE OF THE TRACKS
- AZ 80° 97.65' SET REMON TAG IN THE SOUTHEAST FACE OF AN 8" ELM ABOVE FOUND P.K. NAIL
- AZ 170° 40.09' SET REMON TAG ABOVE FOUND P.K. NAIL IN THE EAST FACE OF A UTILITY POLE
- AZ 260° 55.04' SET REMON TAG IN THE NORTH FACE OF A 4" X 4" POST FOR STOP SIGN
- AZ 265° 98.18' FOUND TAG # 21563 IN THE FACE OF A WOOD FENCE POST
- AZ 295° 74.25' FOUND TAG # 28408, # 30081 AND # 43057 IN SOUTH FACE UTILITY POLE

THE SELECTED LOCATION IS ACCEPTED BY ME AND IS GENERALLY ACCEPTED BY PROFESSIONAL SURVEYORS AS THE BEST AVAILABLE EVIDENCE OF THE POSITION OF THE ORIGINAL CORNER.

Signed by Robert H. Birkett Date 10-16-01
 Surveyor's Michigan License No. 41094

3731

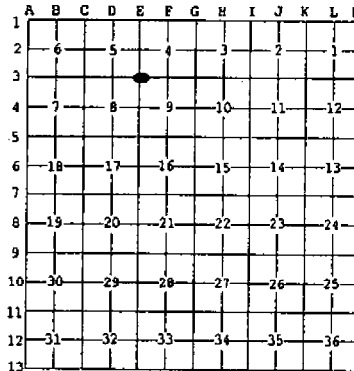

LAND CORNER RECORDATION CERTIFICATE
Filing Requirement of Act 74, Michigan P.A. 1970

For corners in

CHESTERFIELD TOWNSHIP
 Located In: _____ Corner Code # _____

- MACOMB
 (County)
1. Public Land Survey T3 N R 14 E F-3
 T ___ R ___
 T ___ R ___
 T ___ R ___
2. Property Controlling S ___ T ___ R ___
 in Section S ___ T ___ R ___
3. Miscellaneous S ___ T ___ R ___
 Property in Sec. S ___ T ___ R ___
4. Lot No. _____ Recorded Plat _____
5. Private Claims _____

ACCEPTED BY THE MACOMB COUNTY SURVEY PLAT BOOK AS THE OFFICIAL CORNER UNDER MICHIGAN PUBLIC ACT 345 OF 1980 AT A MEETING HELD ON 11/27/01
 WILLIAM E. SOUWERBERG, P.S., CHAIRMAN

1246426
LIBER 11091 PAGE 3
 12/13/2001 10:50:00 A.M.
 MACOMB COUNTY, MI
 CARIELLA SABAUGH, REGISTER OF
 Register of Deeds Stamp & File Number

I, ROBERT H. BIRKETT, in a field survey on JUNE 7, 2001 do hereby certify that under requirements of P.A. 74, Michigan P.A. of 1970, the corner points mentioned in lines 1 and 2 above were in conformance with regulations and rules therefore as required in the current manual of survey instructions of the United States Department of the Interior, Bureau of Land Management or by a decree of a Court of Law and /or that the corner points mentioned in lines 3, 4 and 5 above were in conformance with the rules of the Michigan Board of Land Surveyors or by a Decree of a Court of Law; established, re-established, monumented, re-monumented, recovered, found as expressed below:

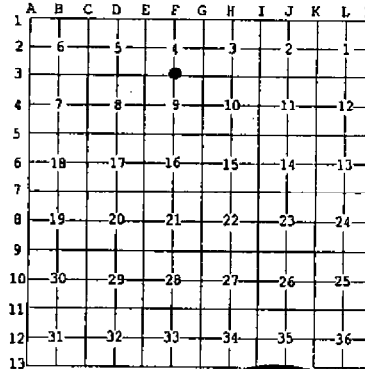

NOTE: Not more than 2 corners, all in the same town and range, may be recorded on this certificate.

A. Description of original monument and accessories and/or subsequent restoration:

- F-3 1818, PRESTON, GLO, SET WOOD POST
- (a) 1978, ROAD COMMISSION MACOMB COUNTY, FOUND 1/2" IRON CORNER CARD.
 - (b) 1988, W. SODERBERG # 17635, FOUND 1/2" REBAR, L.C.R.C., L. 4760, P. 806
 - (c) 1988, M. DUNN # 30081, FOUND 1/2" IRON BAR, L.C.R.C., L. 4662, P. 739
 - (d) 1995, D. LITTLE # 31596, SET "T" IRON STAMPED LLS 31596, L.C.R.C., L. 6676, P. 644
 - (e) 1996, FENN AND ASSOCIATES, INC. FOUND T-BAR # 31569, SURVEY
 - (f) 1997, J. WRIGHT # 40165, FOUND T-IRON # 31596, L.C.R.C., L. 7912, P. 854
 - (g) 1999, J. WRIGHT # 40165, FOUND T-IRON # 31596, UNRECORDED SURVEY
 - (h) 2000, M. DEDECKER # 44282, FOUND T-IRON, UNRECORDED SURVEY.
 - (i) 1989, D. GRAHAM # 14864, NORTH BAY PARK OF INDUSTRY", L. 88 OF PLATS, P. 33.
 - (j) 1978, COULTER #14760, FE 1/2" ROD AT OCCUPATION LINE, 5' N. OF CENTER GRAVEL ROAD, LCRC, L. 2932, P. 830
 - (k) 1965, G. AVENDT JR. #16034, FOUND 1/2" IRON, FIELD NOTES.

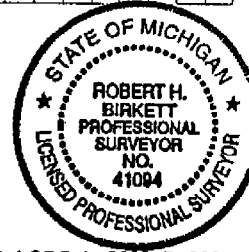

B. Description of corner evidence found and/or method applied in restoring or reestablishing corner:

F-3 FOUND TEE IRON # 31596, 0.3" DEEP 3.5' NORTH OF PHYSICAL CENTERLINE OF 25 MILE ROAD WITNESSES FROM (e), (f), (g) & (h) WERE USED TO RECOVER THIS CORNER.

FIELD MEASUREMENTS

F-3 TO F-2	F-3 TO G-3	F-3 TO E-3
NO GLO MEASUREMENT	1818, GLO - 2645.28' (40.08 CH)	1818, GLO - 2645.28' (40.08 CH)
1999, WRIGHT - 2695.12'	1996, FENN - 2706.22'	1996, D. GRAHAM - 2725.76'
2001, REMON - 2695.12'	1999, WRIGHT - 2706.11'	2000, M. DEDECKER - 2725.74'
	2000, M. DEDECKER - 2706.11'	2001, REMON - 2725.68'
	2001, REMON - 2706.05'	

C. Description of monument for corner and accessories established to perpetuate locating the position of the corner:

F-3 REPLACED T-IRON WITH 3/4" RE-BAR CAPPED WITH AN ALUMINUM CAP STAMPED "MACOMB COUNTY MONUMENT MI ACT 345, F-3, 41094

AZ 20°	41.23'	SET REMON TAG IN THE SOUTHEAST FACE OF A TWIN 6" ASH
AZ 80°	133.05'	SET REMON TAG IN THE SOUTH FACE OF A UTILITY POLE
AZ 135°	42.75'	SET REMON TAG ABOVE FOUND NAIL IN THE NORTHEAST FACE OF A 6" OAK
AZ 180°	30.43'	FOUND # 17035 IN THE WEST FACE OF A 20" ASH
AZ 225°	44.43'	SET REMON TAG ABOVE FOUND P.K. NAIL IN THE NORTHWEST FACE OF A TRIPLE 8" ELM
AZ 295°	34.02'	FOUND P.K. NAIL WITH A SURVEY TAG IN THE SOUTHWEST FACE OF A UTILITY POLE
AZ 0°	1.53'	FOUND 1/2" IRON

THE SELECTED LOCATION IS ACCEPTED BY ME AND IS GENERALLY ACCEPTED BY PROFESSIONAL SURVEYORS AS THE BEST AVAILABLE EVIDENCE OF THE POSITION OF THE ORIGINAL CORNER.

Signed by Robert H. Birkett Date 11-30-01
 Surveyor's Michigan License No. 41094

223-023
9-13-03
P.H.S. M.D.

2003 ANNOUS REDEM

PLC-023 PI # 6
SET NAVI. AT PI. # 6 PER PCHIC
PLAN. W.G. 211, SHT. 7, APRIL 14, 2003

POINT #	HEIC #	DIST.	REMARK
523	125°	27.09	
1024	90°-01-40	102.30	
00°-01-59	SET BENTON TRG IN SW FACE		
	U.P. EAST SIDE BENTON		
	N. OF "BUSCHMIS" DRIVE		
1025	185-29-12	52.10	
195°-14-24	E. HYP. EAST SIDE BENTON		
	S. OF "BUSCHMIS" DRIVE		
1026	230-23-10	97.24	
245°-10-14	SET BENTON TRG IN S. FACE		
	U.P. WEST SIDE BENTON		
1027	8-54-40	66.77	
350°-02-06	SET BENTON TRG IN EAST FACE		
	U.P. WEST SIDE BENTON		

C * 6486

24

No 2250

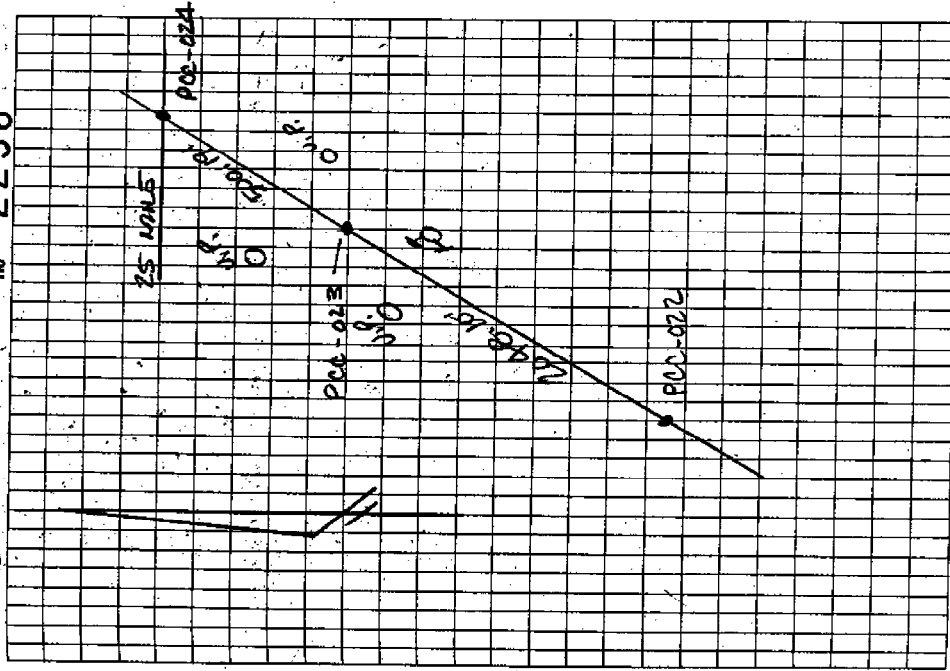

CONTROL POINT #139
 NORTHING - 824.529
 EASTING - 82034.632
 STATION - 84973.75
 OFFSET - 48.30
 ELEVATION - 63.82

CONTROL POINT #140
 NORTHING - 824.529
 EASTING - 82034.632
 STATION - 84973.75
 OFFSET - 48.30
 ELEVATION - 63.82

CONTROL POINT #141
 NORTHING - 824.529
 EASTING - 82034.632
 STATION - 84973.75
 OFFSET - 48.30
 ELEVATION - 63.82

CONTROL POINT #142
 NORTHING - 824.529
 EASTING - 82034.632
 STATION - 84973.75
 OFFSET - 48.30
 ELEVATION - 63.82

CONTROL POINT #143
 NORTHING - 824.529
 EASTING - 82034.632
 STATION - 84973.75
 OFFSET - 48.30
 ELEVATION - 63.82

CONTROL POINT #144
 NORTHING - 824.529
 EASTING - 82034.632
 STATION - 84973.75
 OFFSET - 48.30
 ELEVATION - 63.82

CONTROL POINT #145
 NORTHING - 824.529
 EASTING - 82034.632
 STATION - 84973.75
 OFFSET - 48.30
 ELEVATION - 63.82

CONTROL POINT #146
 NORTHING - 824.529
 EASTING - 82034.632
 STATION - 84973.75
 OFFSET - 48.30
 ELEVATION - 63.82

CONTROL POINT #147
 NORTHING - 824.529
 EASTING - 82034.632
 STATION - 84973.75
 OFFSET - 48.30
 ELEVATION - 63.82

CONTROL POINT #148
 NORTHING - 824.529
 EASTING - 82034.632
 STATION - 84973.75
 OFFSET - 48.30
 ELEVATION - 63.82

CONTROL POINT #149
 NORTHING - 824.529
 EASTING - 82034.632
 STATION - 84973.75
 OFFSET - 48.30
 ELEVATION - 63.82

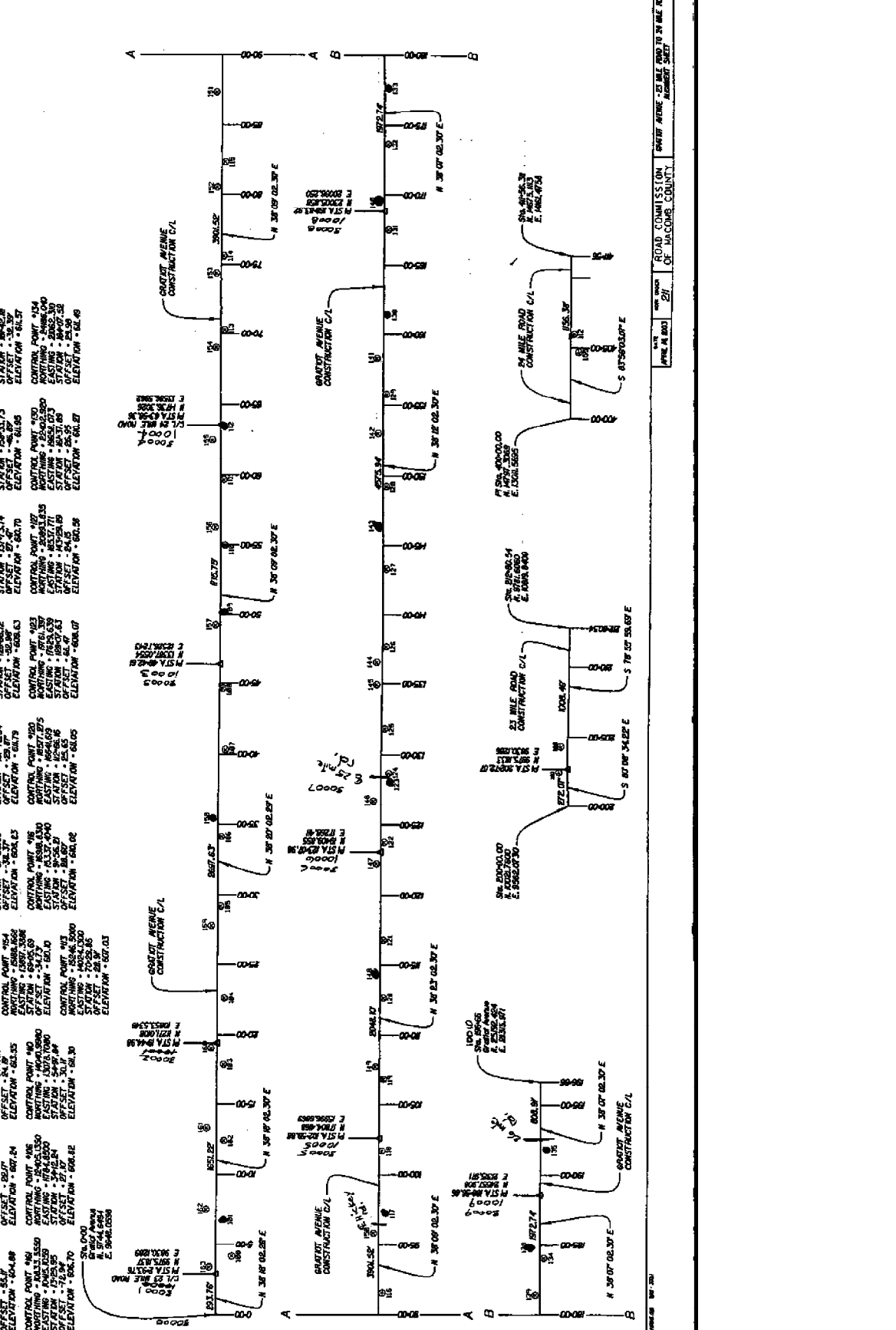

CONTROL POINT #150
 NORTHING - 824.529
 EASTING - 82034.632
 STATION - 84973.75
 OFFSET - 48.30
 ELEVATION - 63.82