

LAND CORNER RECORDATION CERTIFICATE
Filing Requirement of Act 74, Mich. P.A. 1970

For corners in

CHESTERFIELD TOWNSHIP
 Located In: _____ Corner Code # _____

MACOMB
 (County)

3368325
LIBER 14742 PAGE 210
 12/05/2003 09:13:11 A.M.
 MACOMB COUNTY, MI SEAL
 CARNELLA SABAUGH, REGISTER OF DEEDS

1. Public Land Survey T____ R____
 T____ R____
 T____ R____
 T____ R____
2. Property Controlling S 9 T 3N R 14E PCC-021
 in Section S____ T____ R____
3. Miscellaneous S____ T____ R____
 Property in Sec. S____ T____ R____

4. Lot No. _____, Recorded Plat _____
 5. Private Claims _____

I, ROBERT H. BIRKETT, in a field survey on September 13, 2003, do hereby certify that under requirements of P.A. 74, Michigan P.A. of 1970, the corner points mentioned in lines 1 and 2 above were in conformance with regulations and rules therefore as required in the current manual of survey instructions of the United States Department of the Interior, Bureau of Land Management or by a decree of a Court of Law and /or that the corner points mentioned in lines 3, 4 and 5 above were in conformance with the rules of the Michigan Board of Land Surveyors or by a Decree of a Court of Law; established, re-established, monumented, re-monumented, recovered, found as expressed below:

NOTE: Not more than 2 corners, all in the same town and range, may be recorded on this certificate.

A. Description of original monument and accessories and/or subsequent restoration:
 PCC-021, CORNER NOT SET BY GOVERNMENT LAND OFFICE
 1950, MDOT, ROUTE M-3, PROJECT No. 50-24, SHEET 107

B. Description of corner evidence found and/or method applied in restoring or reestablishing corner:
 PCC-021, SET 3/4" IRON AT THE DEFLECTION IN GRATIOT AVENUE PER FOUND MONUMENTATION IN THE FIELD AND MDOT,
 ROUTE M-3, PROJECT No. 50-24, SHEET 107.

FIELD MEASUREMENTS (SEE SKETCH ON BACK)
 PCC-021 TO PCC-020 PCC-021 TO PCC-022 PCC-021 TO PCC-017
 REMON (2003) - 2079.13' REMON (2003) - 2048.10' REMON(2003) - 5617.16'
 MDOT(1950) - 2048.10' MDOT(1950) - 5617.27'

C. Description of monument for corner and accessories established to perpetuate locating the position of the corner:
 PCC-021, SET 3/4" RE-BAR CAPPED WITH AN ALUMINUM CAP STAMPED "MACOMB COUNTY MONUMENT, MI ACT 345,
 PCC-021, 41094" IN A NEW MONUMENT BOX.

- 90° - 72.46' - SET REMON TAG IN NORTH WEST FACE UTILITY POLE EAST SIDE OF GRATIOT.
- 190° - 101.59' - CENTER HYDRANT EAST SIDE GRATIOT
- 250° - 175.94' - SET REMON TAG IN NORTH FACE 14' WALNUT.
- 330° - 59.65' - SET REMON TAG IN WEST FACE UTILITY POLE WEST SIDE OF GRATIOT.

THE SELECTED LOCATION IS ACCEPTED BY ME AND IS GENERALLY ACCEPTED BY PROFESSIONAL SURVEYORS AS THE BEST AVAILABLE EVIDENCE OF THE POSITION.

ACCEPTED BY THE MACOMB COUNTY SURVEY PEER GROUP AS THE OFFICIAL CORNER UNDER MICHIGAN PUBLIC ACT 345 OF 1990 AT A MEETING HELD ON 12/14/03
Martin C. Dunn
 MARTIN C. DUNN, P.S. CHAIRMAN



Signed by *R.H. Birkett* Date 11-24-03
 Surveyor's Michigan License No. 41094

A	B	C	D	E	F	G	H	I	J	K	L	M
1												
2	6		5		4		3		2		1	
3												
4	7		8		9		10		11		12	
5												
6	16		17		16		15		14		13	
7												
8	19		20		21		22		23		24	
9												
10	30		29		28		27		26		25	
11												
12	31		32		33		34		35		36	
13												

E-3
CHESTERFIELD TWP.
L. 11091, P. 346 M.C.R.

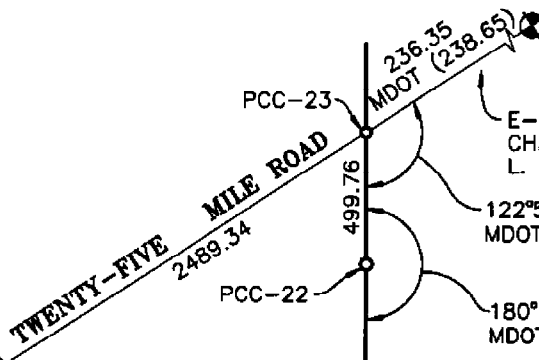

E-3
CHESTERFIELD TWP.
L. 11091, P. 348 M.C.R.

NOTE:
PCC-017 TO PCC-021
REMON 5617.16
MDOT (5617.27)

Liber 014742 Page 00211

E-4
CHESTERFIELD TWP.
L. 12434, P. 947 M.C.R.

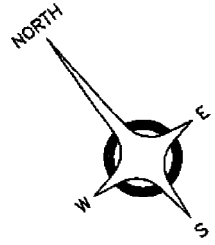
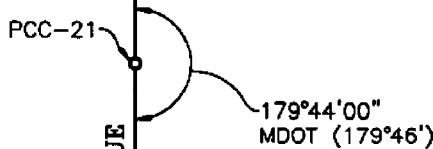

C-7
CHESTERFIELD TWP.
L. 9959, P. 823 M.C.R.

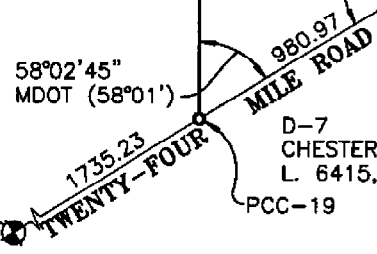

D-7
CHESTERFIELD TWP.
L. 6415, P. 472 M.C.R.

MACOMB COUNTY REMONUMENTATION PROGRAM 2003
ANDERSON, ECKSTEIN AND WESTRICK, INC.

CORNER

PCC-021 DEFLECTION IN THE CENTERLINE OF GRATIOT AVENUE IN THE
NORTHWEST QUARTER OF SECTION 9.

GOVERNMENT LAND OFFICE

NONE.

ACT 74 RECORDED FORMS

NONE.

ACT 132 RECORDED FORMS

NONE

RECORDED SUBDIVISIONS AND CONDOMINIUMS

NONE.

ROAD COMMISSION OF MACOMB COUNTY

ROAD COMMISSION OF MACOMB COUNTY PLAN FOR WORK ORDER 211, SHEET 7,
DATED APRIL 14, 2003.

MICHIGAN DEPARTMENT OF TRANSPORTATION

ROUTE M-3, PROJECT 50-24, SHEET 107.

**EVIDENCE OF CORNER IN FIELD
SITE CONDITIONS**

CORNER WAS NOT SET BY MDOT.

WITNESSES RECOVERED

NONE.

WITNESSES 2003

90° - 72.46' - SET REMON TAG IN NORTH WEST FACE UTILITY POLE EAST SIDE OF GRATIOT.
190° - 101.59' - CENTER HYDRANT EAST SIDE GRATIOT
250° - 175.94' - SET REMON TAG IN NORTH FACE 14' WALNUT.
330° - 59.65' - SET REMON TAG IN WEST FACE UTILITY POLE WEST SIDE OF GRATIOT.

MEASURED REFERENCES

PCC-021 TO PCC-020	PCC-021 TO PCC-022	PCC-021 TO PCC-017
REMON (2003) - 2079.13'	REMON (2003) - 2048.10'	REMON(2003) - 5617.16'
	MDOT(1950) - 2048.10'	MDOT(1950) - 5617.27'

RECOMMENDATIONS

ACCEPT THE LOCATION AS THE BEST AVAILABLE EVIDENCE OF THE POSITION OF THE CORNER.

WALTON CO. INDI.

REVISION
1-2-01
2-1-01
2-28-07

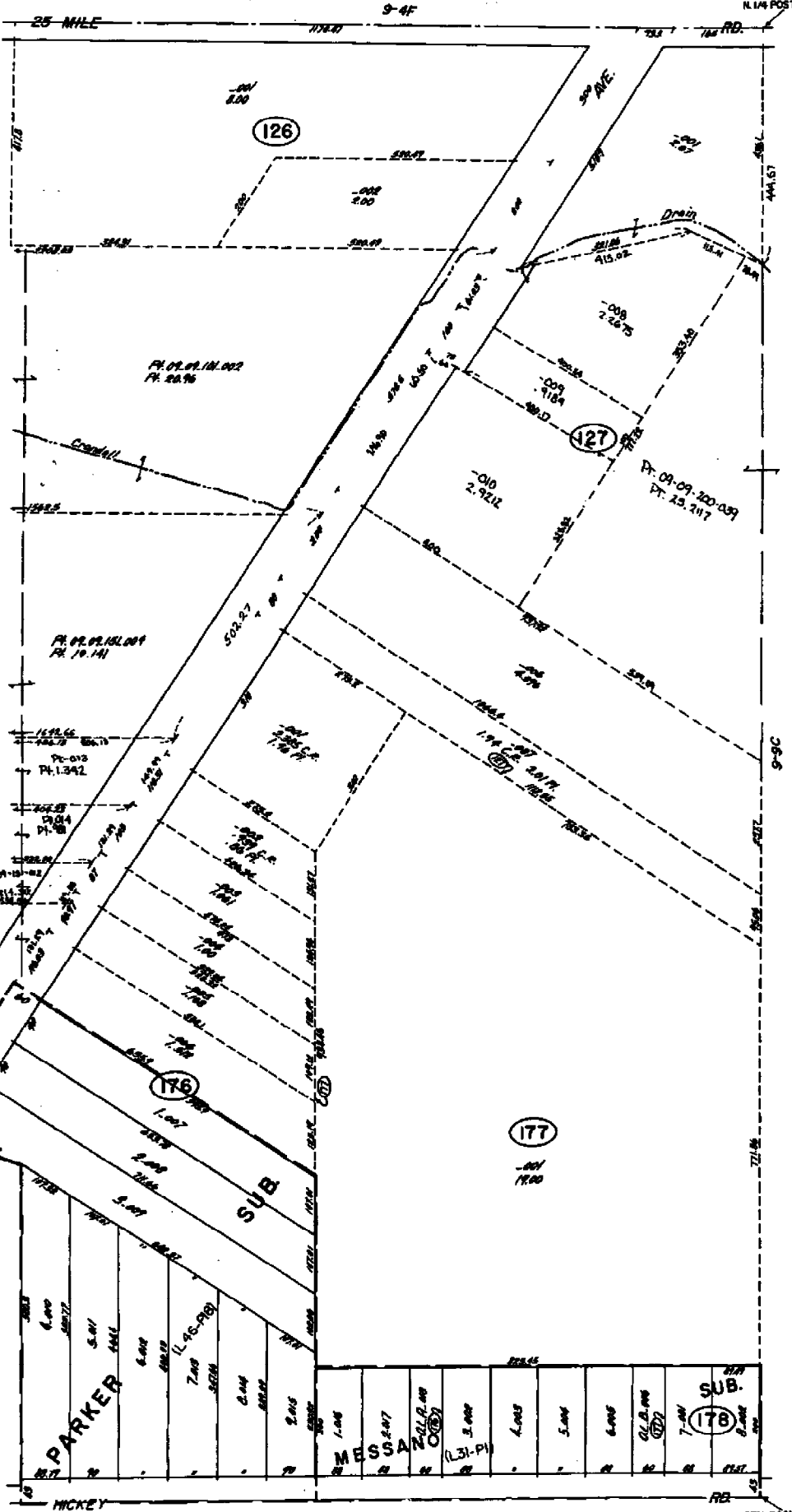

9-9F
CHESTERFIELD TWP.
 E 1/2 NW 1/4 SEC. 9 T.3N. R.14E.

PROPERTY TAX MAPS COUNTY OF WALTON, INDIANA

SCALE: 1" = 1M

9-96

CHESTERFIELD TWP.

PROPERTY OWNERS' LIABILITY, IN ALL RIGHTS RESERVED.

SCALE: 1" = 100'

9F

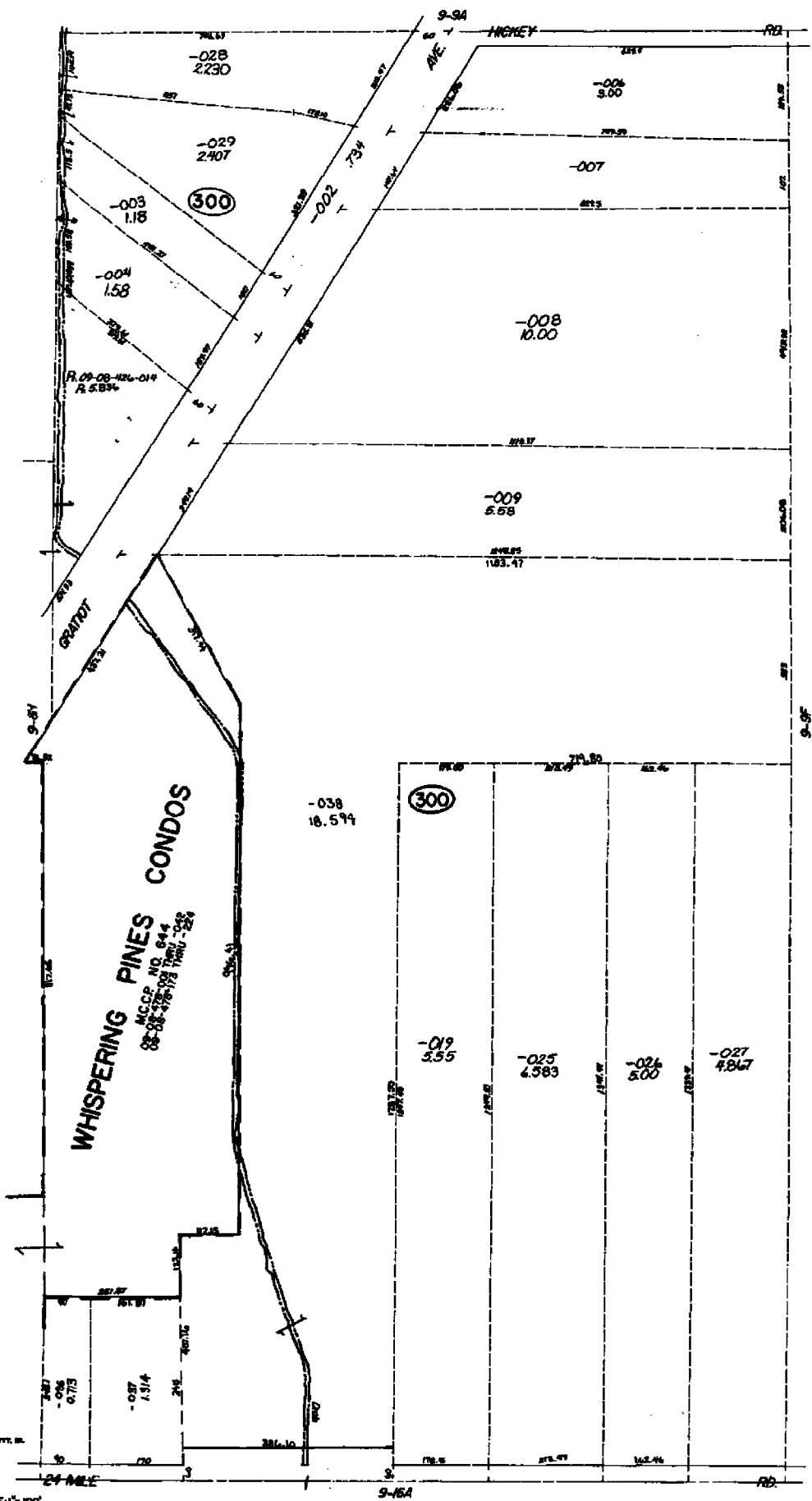

2011, 6-01 Rev. 5-97

ROUTE	COUNTY	PROJECT	SHEET NO.
M-3	Macomb	50-24	107

NE-SE
Sec. 8

Parcel	Grantor	Inst.	Date Recorded	Liber-Page	
4	Leo J. Blakely	E	9-21-31	310-188	Cov.
5A	John M. Spalter	"	9-20-32	313-587	"
6	"	"	"	313-586	"
7	"	"	"	313-578	"
C-9	"	"	11-5-31	310-299	"
10	Charles J. Nigg	"	9-21-31	310-185	Cov.
C-14	Kohli Safie	"	11-5-31	310-299	"
18	Adam Kovak	"	4-20-33	320-496	Cov.
20	Alice A. Lane	"	9-20-32	313-628	"
21	John H. Gillett	"	12-30-32	320-218	"
27	Stanislaus Kowalski	"	8-45-31	307-609	"

Parcel	Grantor	Inst.	Date Recorded	Liber-Page	
3	Mirthy Tomlinson	E	4-20-33	320-472	Cov.
3A	W. Earle Tomlinson	"	4-20-33	320-478	"
8C	Jessie Wilkinson	"	9-20-32	313-633	"
C-12	Herman Hornack	"	11-5-31	310-299	"
12A	Pearl K. Heath	"	11-24-31	310-320	Cov.
15	F.W. Schveider	"	9-21-31	310-191	"
16	Frank Cooley	"	9-20-32	313-651	"
17	James C. Gillett	"	"	313-629	"
19	Nathan C. Leakey	"	12-30-32	320-219	"
C-22	Chas. Bennett	"	11-5-31	310-299	"
C-23	Loyall Johnson	"	9-6-32	313-527	"
C-24	Edw. W. Priestap	"	11-5-31	310-299	"
C-24A	"	"	"	"	"
25	Joseph Groff Jr.	"	9-20-32	313-627	Cov.

NE-NE
Sec. 17

SW-SW
Sec. 9

Curve Data
 $\Delta = 0^{\circ}11' L$
 $D = 0^{\circ}02'$
 $T = 275.00'$
 $L = 550.00'$
 $Rt = Sta. 380 + 95.72$

SE-SW
Sec. 4

NW-SE
Sec. 4

Parcel	Grantor	Inst.	Date Recorded	Liber-Page	
21	John H. Gillett	E	12-30-32	320-218	Cov.
27	Stanislaus Kowalski	"	8-45-31	307-609	"
C-29	Wm. Valkenberg	"	11-5-31	310-299	"
C-30	Eliza Valkenberg	"	"	"	"
C-35	Ira Kirkum	"	"	"	"
37	Geo. Mackay	"	4-11-32	313-856	Cov.
38	Monroe Blakely	"	9-21-31	310-187	"
C-39	Peter C. Damman	"	11-5-31	310-299	"
C-40	Leonard Kinch	"	"	"	"

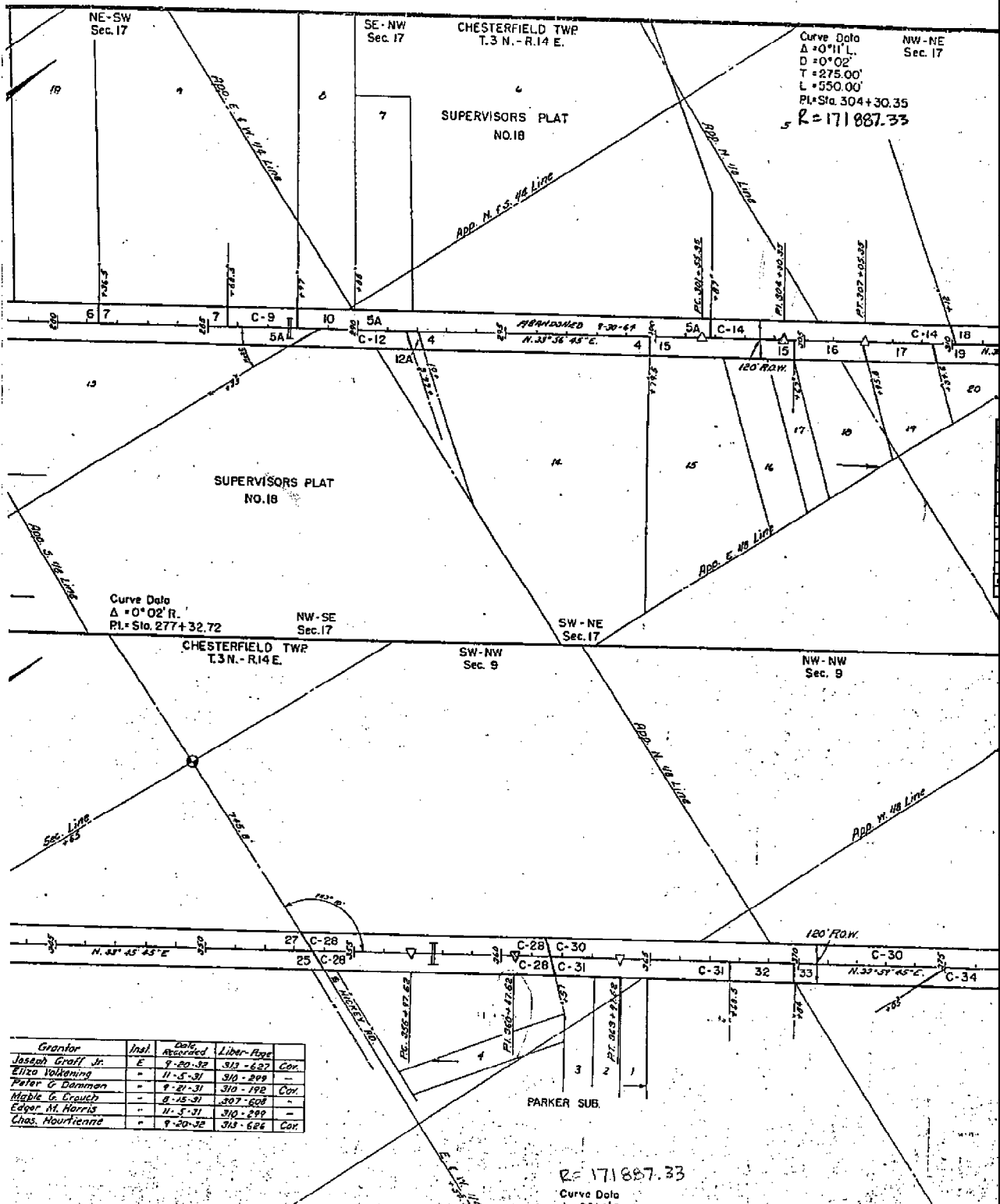

Curve Data
 $\Delta = 0^{\circ} 11' L$
 $D = 0^{\circ} 02'$
 $T = 275.00'$
 $L = 550.00'$
 $PI = Sta. 304 + 30.35$
 $R = 171887.33$

Curve Data
 $\Delta = 0^{\circ} 02' R$
 $PI = Sta. 277 + 32.72$

$R = 171887.33$
 Curve Data

Grantor	Inst.	Date	Lib. No.	Page	Cor.
Joseph Graff Jr.	E	7-20-32	313	627	Cor.
Eliza Volkmann	-	11-5-31	310	209	-
Peter G. Damman	-	9-21-31	310	192	Cor.
Mable G. Crouch	-	8-15-31	307	608	-
Edgar M. Harris	-	11-5-31	310	209	-
Chas. Hourienne	-	9-20-32	310	626	Cor.

223-023
9-13-03
RMB, M.I.D.

2003 MACOMB REGION

PCC-021	SEC. LINE
SET N41L.C. INTERSECTION OF LINE BETWEEN E-4 AND E-5 WITH THE E. LOCATOR FOR EDUC. PLAN W.D. 24, SAT. 7 APRIL 14, 2003	
POINT #	ABR. # DIST. REMARKS
521	340 45.74 PCC-021
1016	206-28-22 141.68
195-17623	E. N.Y.D. EAST SIDE LOCATOR S. OF ENTRANCE TO "MHS PERKINS PLACE"
1217	46-42-27 93.68
75-8640	SET BEYOND TAGS IN N. FACE V. P. EAST SIDE LOCATOR N. OF ENCL. TO "M.P."
1018	353-20-35 136.88
0-42-90	SET BEYOND AGAIN WEST FACE V. P. WEST SIDE LOCATOR
1019	209-42-00 151.96
275-12719	NE COR. BRICK HSE #53555

No 2250

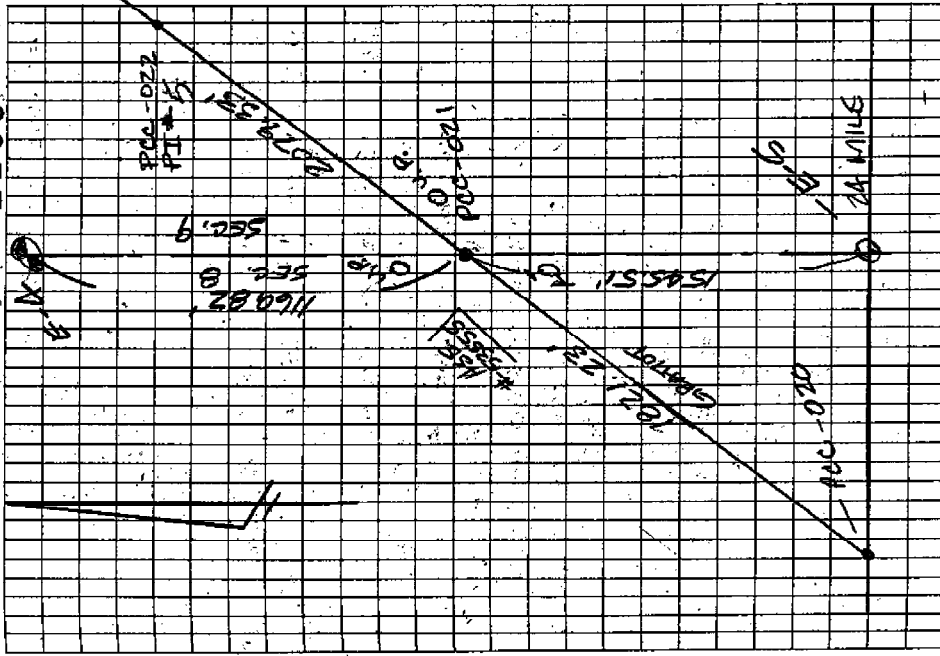

LAND CORNER RECORDATION CERTIFICATE
 Filing Requirement of Act 74, Mich. P.A. 1970

For corners in

MACOMB
 (County)

CHESTERFIELD TOWNSHIP

Located In: Corner Code #

- | | | |
|-------------------------|--------------------------|------------|
| 1. Public Land Survey | T <u>3N</u> R <u>14E</u> | <u>E-4</u> |
| | T _____ R _____ | _____ |
| | T _____ R _____ | _____ |
| 2. Property Controlling | S _____ T _____ | _____ |
| in Section | S _____ T _____ | _____ |
| 3. Miscellaneous | S _____ T _____ | _____ |
| Property in Sec. | S _____ T _____ | _____ |

2265999

LIBER 12434 PAGE 947
 11/08/2002 09:59:33 A.M.
 MACOMB COUNTY, MI
 CARWELLA SABAUGH, REGISTER OF DEEDS

Register of Deeds Stamp & File Number

4. Lot No. _____ Recorded Plat _____
 5. Private Claims _____

ACCEPTED BY THE MACOMB COUNTY SURVEY PEER
 GROUP AS THE OFFICIAL CORNER UNDER MICHIGAN
 PUBLIC ACT 345 OF 1990 AT A MEETING HELD
 ON 9/29/02

 WILLIAM E. SODERBERG, P.S., CHAIRMAN

A	B	C	D	E	F	G	H	I	J	K	L	M
1												
2	6		5		4		3		2		1	
3												
4	7		8		9		10		11		12	
5												
6	10		17		16		15		14		13	
7												
8	19		20		21		22		23		24	
9												
10	30		29		28		27		26		25	
11												
12	31		32		33		34		35		36	
13												

I, ROBERT H. BIRKETT, in a field survey on June, 2002 do hereby certify that under requirements of P.A. 74, Michigan P.A. of 1970, the corner points mentioned in lines 1 and 2 above were in conformance with regulations and rules therefore as required in the current manual of survey instructions of the United States Department of the Interior, Bureau of Land Management or by a decree of a Court of Law and for that the corner points mentioned in lines 3, 4 and 5 above were in conformance with the rules of the Michigan Board of Land Surveyors or by a Decree of a Court of Law; established, re-established, monumented, re-monumented, recovered, found as expressed below:

NOTE: Not more than 2 corners, all in the same town and range, may be recorded on this certificate.

A. Description of original monument and accessories and/or subsequent restoration:
 E-4, CHESTERFIELD

- 1818, PRESTON GLO, SET WOOD POST, GENERAL LAND OFFICE FILE NOTES.
- 1977, KOBS No. 14097, FOUND 3/4" PIPE, SURVEY L. 2882, P. 434.
- 1877, KOBS No. 14097, FOUND 3/4" PIPE, LCRC L. 2882, P. 482.
- 1986, KING No. 30085, NOT STATED, SURVEY L. 4055, P. 646.
- 1986, DONNELLY No. 21563, FOUND 1-1/4" PIPE, LCRC L. 4105, P. 603.
- 1989, DONNELLY No. 21583, FOUND 1-1/4" PIPE, LCRC L. 4723, P. 605.
- 1994, PLATZ No. 38121, FOUND 1-1/2" IRON PIPE, SURVEY L. 6536, P. 633.
- 1995, LITTLE No. 31596, FOUND IRON PIPE, SURVEY L. 9295, P. 151.
- 1995, LITTLE No. 31596, FOUND IRON PIPE, SURVEY L. 6840, P. 884.
- 1997, KING No. 30085, FOUND 3/4" PIPE, LCRC L. 8053, P. 617.
- 1996, KING No. 30085, FOUND 3/4" PIPE, SURVEY L. 7430, P. 831.
- 1996, MONEY No. 30092, FOUND 1-1/2" PIPE, UNRECORDED SURVEY.



B. Description of corner evidence found and/or method applied in restoring or reestablishing corner:

E-4 FOUND 3/4" PIPE AND 1-1/2" PIPE AT THE INTERSECTION OF TREE ROWS
 RECOVERED P.K. IN 8" BASSWOOD, RECOVERED P.K. IN 8" OAK, RECOVERED P.K. & TAG IN 16" OAK.

FIELD MEASUREMENTS

E-4 TO E-3: 2716.09' REMON (2002), 2716.03' KOBS (1977), 2716.40' LITTLE (1995), 40 CHAINS (2640') GLO (1818)
 E-4 TO E-5: 2706.50' REMON (2002), 2706.53' KING (1997), 2706.48' SDA (1994), 40 CHAINS (2640') GLO (1818)

C. Description of monument for corner and accessories established to perpetuate locating the position of the corner:
 E-4 REPLACED 3/4" PIPE AND 1-1/2" PIPE WITH 3/4" RE-BAR CAPPED WITH AN ALUMINUM CAP STAMPED "MACOMB COUNTY MONUMENT, MI ACT 345, E-4, 41094."

- 25° - 8.92' - SET NAIL WITH REMON TAG ABOVE FOUND P.K. NAIL IN WEST FACE 10" BASSWOOD.
- 100° - 3.03' - SET NAIL WITH REMON TAG IN NORTH FACE 6" BASSWOOD.
- 185° - 7.48' - SET NAIL WITH REMON TAG ABOVE FOUND P.K. NAIL IN WEST FACE 10" OAK.
- 300° - 7.60' FOUND P.K. NAIL WITH TAG IN NORTH FACE 16" OAK.

THE SELECTED LOCATION IS ACCEPTED BY ME AND IS GENERALLY ACCEPTED BY PROFESSIONAL SURVEYORS AS THE BEST AVAILABLE EVIDENCE OF THE POSITION OF THE ORIGINAL CORNER.

Signed by Robert H. Birkett Date 10/25/02
 Surveyor's Michigan License No. 41094

LAND CORNER RECORDATION CERTIFICATE
 Filing Requirement of Act 74, Mich. P.A. 1970

For corners in

Macomb
(County)

Located in: Chesterfield Twp. Corner Code #

- | | | |
|---------------------------------------|--------------------------|-------|
| 1. Public Land Survey | T <u>3N</u> R <u>14E</u> | E-4 |
| | T <u>3N</u> R <u>14E</u> | E-5 |
| | T _____ R _____ | _____ |
| | T _____ R _____ | _____ |
| 2. Property Controlling
in Section | S _____ T _____ R _____ | _____ |
| | S _____ T _____ R _____ | _____ |
| 3. Miscellaneous
Property in Sec. | S _____ T _____ R _____ | _____ |
| | S _____ T _____ R _____ | _____ |

Register of Deeds Stamp & File Number

4. Lot No. _____, Recorded Plat _____
 5. Private Claims _____

I, Donald H. King, in a field survey on 2/12, 1997 do hereby state that under requirements of P.A. 74, Michigan P.A. of 1970, the corner points mentioned in lines 1 and 2 above were in conformance with regulations and rules therefore as required in the current manual of survey instructions of the United States Department of the Interior, Bureau of Land Management or by a decree of a Court of Law and/or that the corner points mentioned in lines 3, 4 and 5 above were in conformance with the rules of the Michigan Board of Land Surveyors or by a Decree of a Court of Law; established, re-established, monumented, recovered, found as expressed below:

NOTE: Not more than 2 corners, all in the same town and range, may be recorded on this certificate.

	A	B	C	D	E	F	G	H	I	J	K	L	M
1													
2	6	5	4	3	2	1							
3													
4	7	8	9	10	11	12							
5													
6	18	17	16	15	14	13							
7													
8	19	20	21	22	23	24							
9													
10	30	29	28	27	26	25							
11													
12	31	32	33	34	35	36							
13													

A. Description of original monument and accessories and/or subsequent restoration:

C0705738 LIBER:08053 PAGE:617 09:08A 5/15/1998
 CARMELLA SABAUGH-MACOMB COUNTY, MI REG/DEEDS

B. Description of corner evidence found and/or method applied in restoring or reestablishing corner:

- (E-4) found 3/4" Pipe
 (E-5) found 3/4" Iron w/Remonument Cap in Monument Box

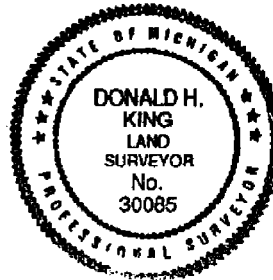

C. Description of monument for corner and accessories established to perpetuate locating the position of the corner:

- | | |
|--|--|
| (E-4) 3/4" Pipe | (E-5) 3/4" Iron |
| PK Nail in 8" Basswood, NNE 9.02' | PK Nail in Utility Pole, NE 80.58' |
| CL 3" Steel AP 1' above grd, East 26.07' | PK Nail w/RMC Tag in Util. Pole, SSW 30.7' |
| PK Nail in 8" Oak, South 7.42' | PK Nail in Utility Pole, SW 123.33' |
| PK Nail w/Tag 30092 in 16" Oak, NW 7.66' | PK Nail in Utility Pole, NW 49.50' |

Signed by Donald H. King Donald H. King Date August 19, 1997
 Surveyor's Michigan License No. 30085