

5044767
 LIBER 16481 PAGE 912

LAND CORNER RECORDATION CERTIFICATE
 Filing Requirement of Act 74, Mich. P.A. 1970

03/15/2005 10:58:57 A.M.
 MACOMB COUNTY, MI
 CARNELLA SABAUGH, REGISTER OF DEEDS

SEAL

For corners in

CHESTERFIELD TOWNSHIP
 Located In: Corner Code #

MACOMB
 (County)

1. Public Land Survey
 T ___ R ___
 T ___ R ___
 T ___ R ___
 T ___ R ___
2. Property Controlling
 in Section S 17 T 3N R 14E PCC-016
 S ___ T ___ R ___
- PCC-016 DEFLECTION IN GRATIOT AVENUE CENTERLINE,
 SOUTHWEST QUARTER SECTION 17 BETWEEN 23 AND 24 MILE ROADS.
3. Miscellaneous
 Property in Sec. S ___ T ___ R ___
 S ___ T ___ R ___
4. Lot No. _____, Recorded Plat _____
5. Private Claims _____

3368320
 LIBER 14742 PAGE 200
 12/05/2003 09:13:11 A.M.
 MACOMB COUNTY, MI
 CARNELLA SABAUGH, REGISTER OF DEEDS

SEAL

Register of Deeds Stamp & File Number

I, ROBERT H. BIRKETT, in a field survey on September 13, 2003, do hereby certify that under requirements of P.A. 74, Michigan P.A. of 1970, the corner points mentioned in lines 1 and 2 above were in conformance with regulations and rules therefore as required in the current manual of survey instructions of the United States Department of the Interior, Bureau of Land Management or by a decree of a Court of Law and /or that the corner points mentioned in lines 3, 4 and 5 above were in conformance with the rules of the Michigan Board of Land Surveyors or by a Decree of a Court of Law; established, re-established, monumented, re-monumented, recovered, found as expressed below:

NOTE: Not more than 2 corners, all in the same town and range, may be recorded on this certificate.

A. Description of original monument and accessories and/or subsequent restoration:
 PCC-016, CORNER NOT SET BY GOVERNMENT LAND OFFICE
 1950, MDOT, ROUTE M-3, PROJECT No. 50-24, SHEET 106 AND 107.

B. Description of corner evidence found and/or method applied in restoring or reestablishing corner:
 PCC-016, SET 3/4" IRON AT THE DEFLECTION POINT PER THE MONUMENTATION LOCATED IN THE FIELD AND "SUPERVISORS'S PLAT No. No. 18", L. 18 OF PLATS, PAGE 45 & 45A AND MDOT, ROUTE M-3, PROJECT No. 50-24, SHEET 107.

FIELD MEASUREMENTS (SEE SKETCH ON BACK)
 PCC-016 TO PCC-015 PCC-016 TO PCC-017
 REMON (2003) - 1669.08' REMON (2003) - 2697.64'
 MDOT (1954) - 1668.56' MDOT (1954) - 2667.63'

C. Description of monument for corner and accessories established to perpetuate locating the position of the corner:
 PCC-016, SET 3/4" RE-BAR CAPPED WITH AN ALUMINUM CAP STAMPED "MACOMB COUNTY MONUMENT, MI ACT 345, PCC-016, 41094" IN A NEW MONUMENT BOX.

- 10° - 120.84' - SET REMON TAG IN WEST FACE UTILITY POLE.
- 60° - 178.81' - SET CHISELED "X" ON THE WEST RIM WATER GATE EAST SIDE GRATIOT AT #51600
- 140° - 49.97' - SET REMON TAG IN THE NORTHEAST FACE UTILITY POLE.
- 295° - 55.98' - SET REMON TAG IN SOUTH FACE UTILITY POLE AT #51531.

THE SELECTED LOCATION IS ACCEPTED BY ME AND IS GENERALLY ACCEPTED BY PROFESSIONAL SURVEYORS AS THE BEST AVAILABLE EVIDENCE OF THE POSITION.

~~RECORDED~~ RECORDED TO CORRECT LOCATION MARK TO SW SECTION 17

ACCEPTED BY THE MACOMB COUNTY SURVEY FEEB GROUP AS THE OFFICIAL CORNER UNDER MICHIGAN PUBLIC ACT 345 OF 1990 AT A MEETING HELD ON 10/14/03
 Martin C. Dunn
 MARTIN C. DUNN, P.S. CHAIRMAN



Signed by R.H. Birkett Date 11-24-03
 Surveyor's Michigan License No. 41094

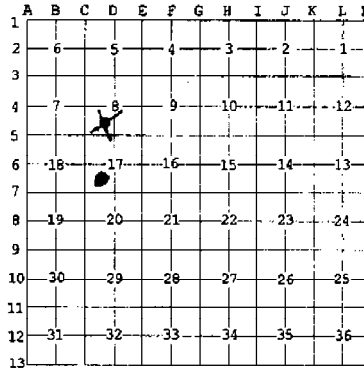

D-5
CHESTERFIELD TWP.
L. 6656, P. 932 M.C.R.

E-5
CHESTERFIELD TWP.
L. 8053, P. 617 M.C.R.

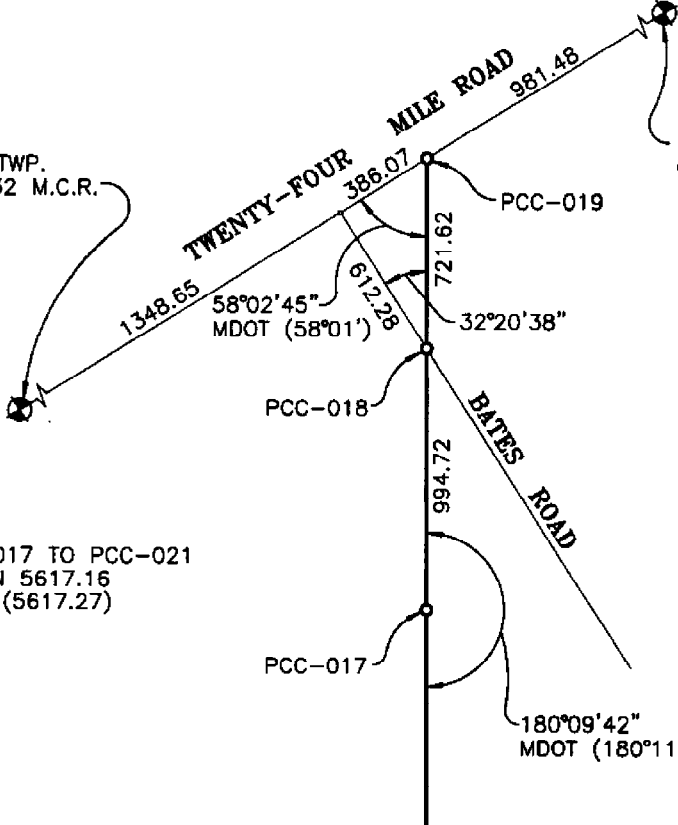

NOTE:

PCC-017 TO PCC-021
REMON 5617.16
MDOT (5617.27)

(Liber 014742 Page 00201)

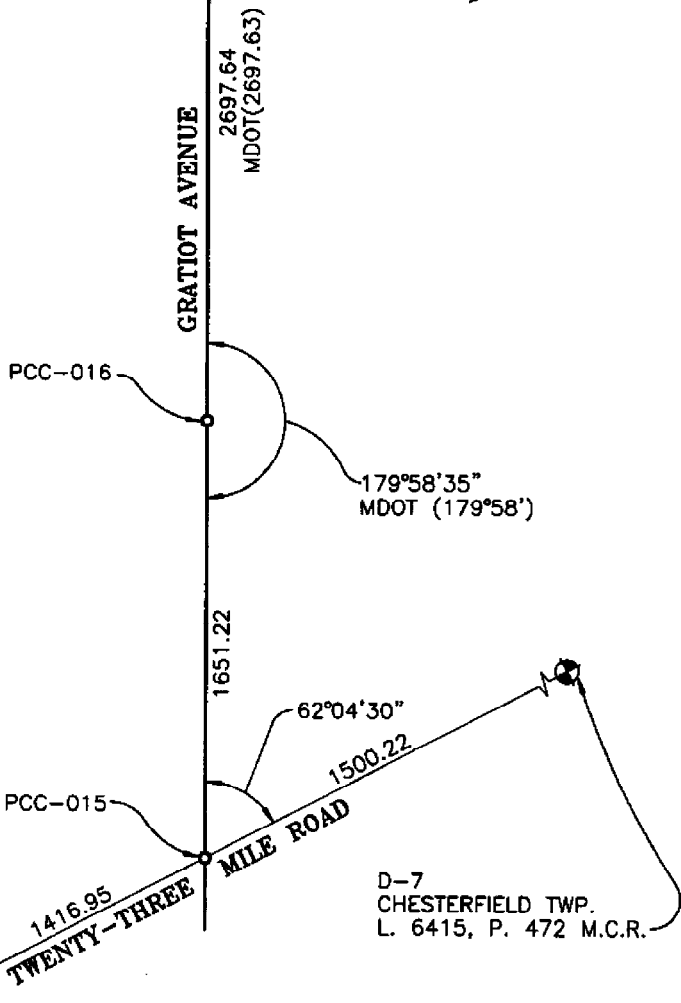
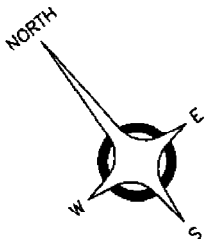

C-7
CHESTERFIELD TWP.
L. 9959, P. 823 M.C.R.

D-7
CHESTERFIELD TWP.
L. 6415, P. 472 M.C.R.

Liber 016481 Page 00913

D-5
CHESTERFIELD TWP.
L. 6656, P. 932 M.C.R.

E-5
CHESTERFIELD TWP.
L. 8053, P. 617 M.C.R.

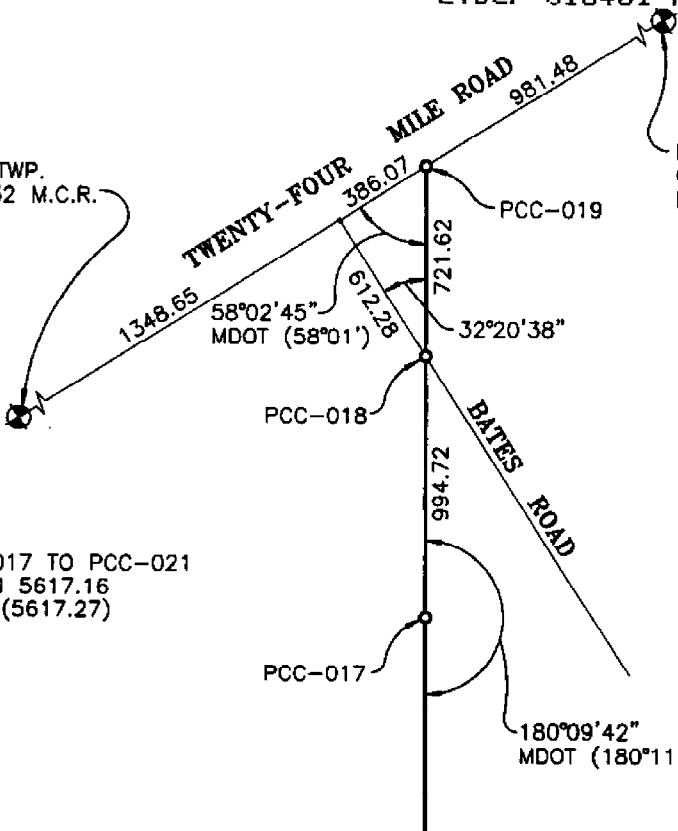

NOTE:

PCC-017 TO PCC-021
REMON 5617.16
MDOT (5617.27)

(Liber 014742 Page 00201)

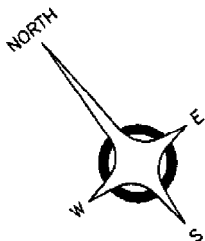

C-7
CHESTERFIELD TWP.
L. 9959, P. 823 M.C.R.

D-7
CHESTERFIELD TWP.
L. 6415, P. 472 M.C.R.

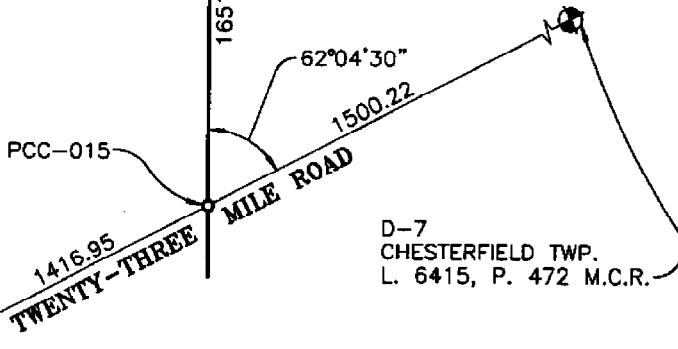

9-13-03
223-023
PAB. M10

2003 MRCOAB BERYON1

Point #	Age	Dist	Remarks
515	240-00-00	146.75	PCC - 015
516	242-99-25	130.80	PCC - 016
1000	47-14-28	69.15	6 HYDRANT 8 NE COR. GARROT
			AND 25 MILE
1001	295-59-44	107.96	41. "X" NE END BELL M.H.
			C NW CORNER GARROT AND 25 MILE
1002	247-33-58	265.99	SET BERYON TAG IN N. FACE
			UTILITY PILE
1003	177-58-41	196.73	SET BERYON TAG IN NE CORNER
			22" WAPLS

N 2250

16

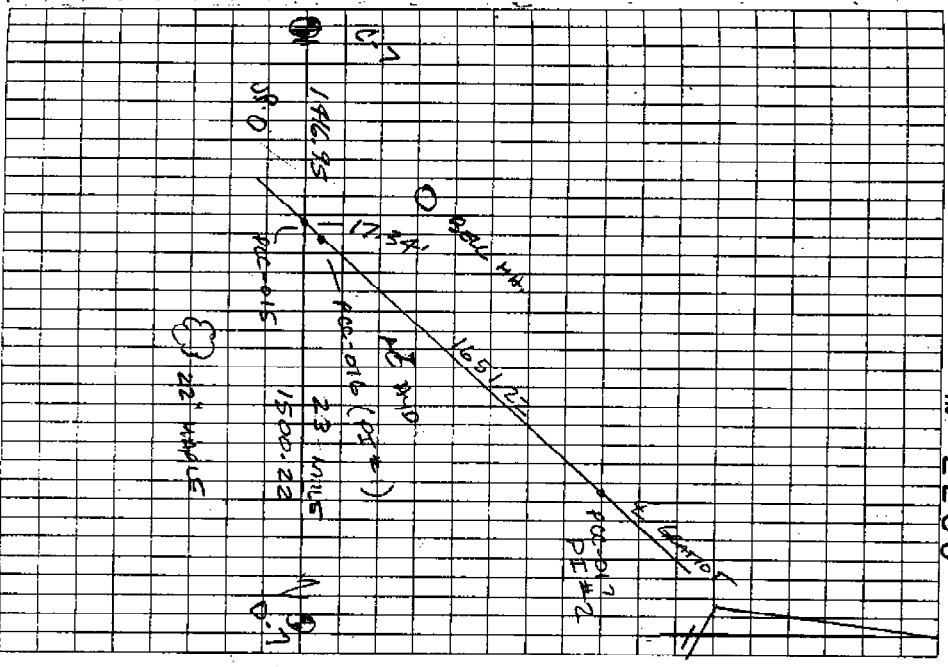

PIC-015

SET AML C INTERSECTION CURVE
 BETWEEN D-7 CHESTERFIELD AND
 D-7 CHESTERFIELD AND THE E. OF
 GRATIOT AVENUE, ECHU PLAN
 WORK ORDER 211, SHEET 7 APRIL 14, 2003.

515 TO 1000
 55° - 214.74'

515 TO 1001
 15° - 124.38'

515 TO 1002
 255° - 122.06'

515 TO 1003
 135° - 182.07'

PIC-016

SET AML C A.I. #1 INTERSECTION
 CONSTRUCTION & 23 MILE AND E
 GRATIOT AVE. ECHU PLAN
 WORK ORDER 211, SHEET 7 APRIL 14, 2003

516 TO 1000
 55° - 198.28'

516 TO 1001
 10° - 108.81'

516 TO 1002
 250° - 136.78'

516 TO 1003
 140° - 184.18'

MACOMB COUNTY REMONUMENTATION PROGRAM 2003
ANDERSON, ECKSTEIN AND WESTRICK, INC.

CORNER

PCC-016 DEFLECTION IN GRATIOT AVENUE CENTERLINE, SOUTHWEST QUARTER SECTION 17
BETWEEN 23 AND 24 MILE ROADS.

GOVERNMENT LAND OFFICE

CORNER NOT SET BY GLO

ACT 74 RECORDED FORMS

NONE.

ACT 132 RECORDED FORMS

NONE.

RECORDED SUBDIVISIONS AND CONDOMINIUMS

"SUPERVISORS'S PLAT No. No. 18", L. 18 OF PLATS, PAGE 45 & 45A.

ROAD COMMISSION OF MACOMB COUNTY

ROAD COMMISSION OF MACOMB COUNTY PLAN FOR WORK ORDER 211, SHEET 7,
DATED APRIL 14, 2003.

MICHIGAN DEPARTMENT OF TRANSPORTATION

ROUTE M-3, PROJECT 50-24, SHEET 106 AND 107

**EVIDENCE OF CORNER IN FIELD
SITE CONDITIONS**

CORNER WAS NOT SET BY MDOT.

WITNESSES RECOVERED

NONE.

WITNESSES 2003

10° - 120.84' - SET REMON TAG IN WEST FACE UTILITY POLE.
60° - 176.81' - SET CHISELED "X" ON THE WEST RIM WATER GATE EAST SIDE GRATIOT AT #51600
140° - 49.97' - SET REMON TAG IN THE NORTHEAST FACE UTILITY POLE.
295° - 55.98' - SET REMON TAG IN SOUTH FACE UTILITY POLE AT #51531.

MEASURED REFERENCES

PCC-016 TO PCC-015	PCC-016 TO PCC-017
REMON (2003) - 1669.08'	REMON (2003) - 2697.64'
MDOT (1954) - 1668.56'	MDOT (1954) - 2687.63'

RECOMMENDATIONS

ACCEPT THE LOCATION AS THE BEST AVAILABLE EVIDENCE OF THE POSITION OF THE CORNER.

NW - SE
Sec. 19

CHESTERFIELD TWP
T. 3 N. - R. 14 E.

App. E. 1/4 Line

Plot of
SCHLAFF VILLAGE

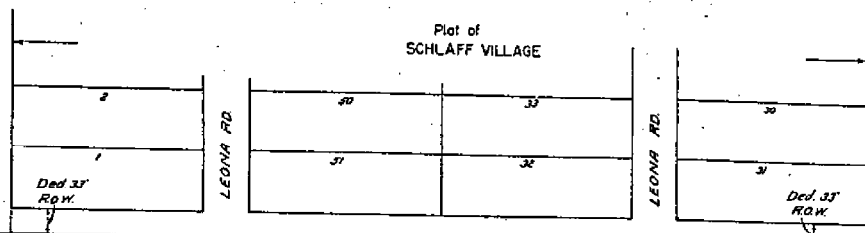

Ded. 33'
R.O.W.

Ded. 33'
R.O.W.

Ex. R.O.W.

N. 33° 58' 45" E.
Cont. E.

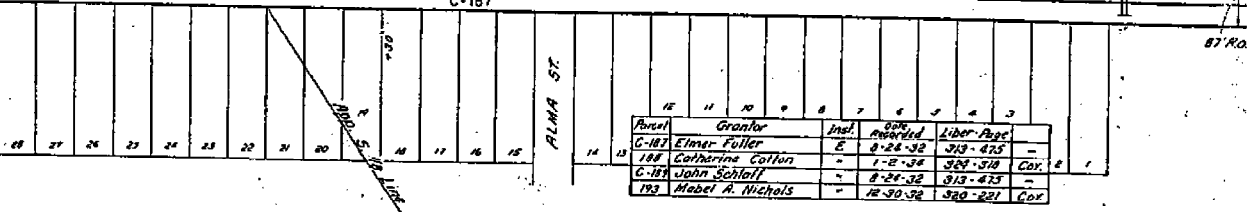

Parcel	Grantor	Inst.	Date Recorded	Liber. Page
187	Elmer Fuller	E	8-26-32	313-425
188	Catherine Cotton	"	1-2-38	329-319 Cor. 2
189	John Schloff	"	8-26-32	313-425
193	Mabel A. Nichols	"	12-30-32	320-221 Cor.

Supervisors Plot No. 22
of
FULLERS SMALL FARMS SUB.

SE - SE
Sec. 19

NE - SE
Sec. 19

CHESTERFIELD TWP
T. 3 N. - R. 14 E.

Curve Data
Δ = 2° 12' 32" L
D = 0° 22'
T = 301.27'
L = 602.43'
RL = Sta. 250 + 00

Union Guardian Trust Co. Deed of D.U.R. ROW

Parcel	Grantor	Inst.	Date Recorded	Liber. Page
128	George M. Fuller	D	10-3-32	320-1
140	Elmer Fuller	"	"	"
178	Jay F. Cotton	"	"	"
182	George H. Nichols	"	"	"
192	"	"	"	"
202	Frank W. Brooks	"	"	See - 193
212	Judson Herriman	"	"	See 194 R

Parcel	Grantor
C-1	C-1
C-2	C-2
C-3	C-3
C-4	C-4
C-5	C-5
C-6	C-6
C-7	C-7
C-8	C-8
C-9	C-9
C-10	C-10
C-11	C-11
C-12	C-12
C-13	C-13
C-14	C-14
C-15	C-15

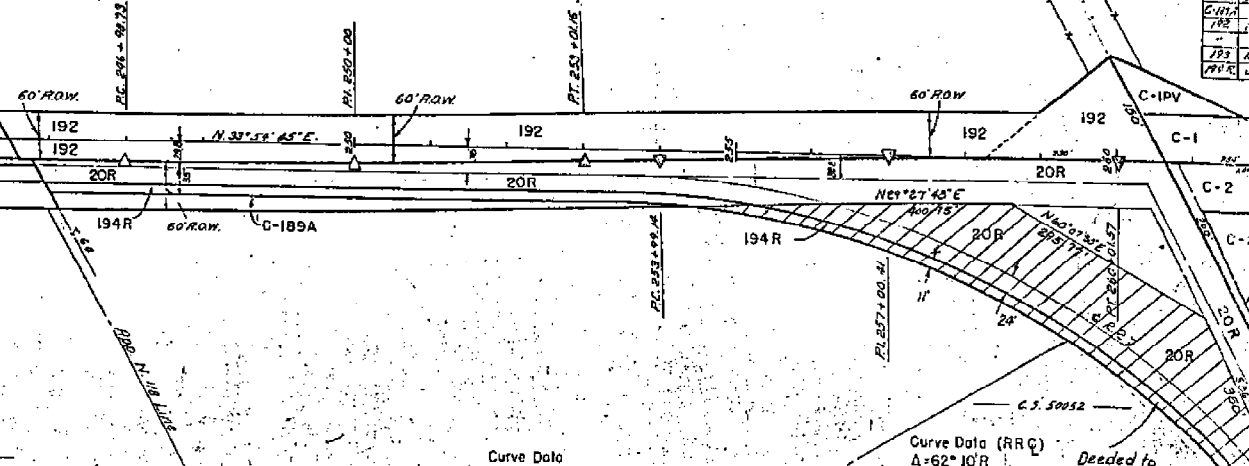

Curve Data

Curve Data (RRC)
Δ = 62° 10' R
Deeded to

SE - NE
Sec. 19

ROUTE	COUNTY	PROJECT	SHEET
11-3	Nacomb	50-24	106

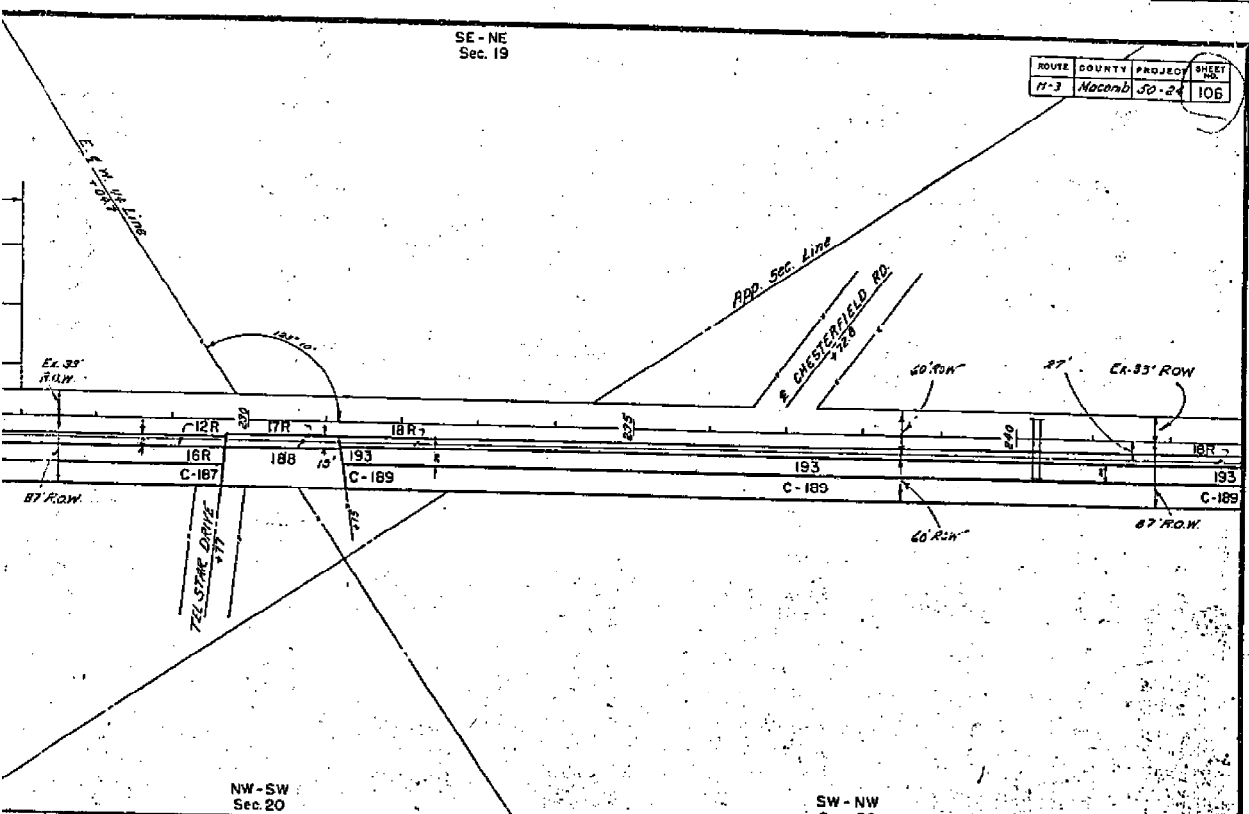

NW - SW
Sec. 20

SW - NW
Sec. 20

SW - SW
Sec. 17

NE - SW
Sec. 17

Parcel	Grantor	Inst.	Date	Lib. Page	
C-1	Chas. Cook	E	11-5-31	310-299	-
C-2	Jerome A. Zischler	"	"	"	"
C-2A	Frank Zischler	"	"	"	"
3	Mirthy Tomlinson	"	4-20-33	320-425	Gov.
3.7	Earle Tomlinson	"	12-30-32	320-216	"
4	Leo J. Blakely	"	9-21-31	310-184	"
3.7	John M. Spalter	"	9-20-32	312-387	"
3.7	Jessie Wilkinson	"	"	313-633	"
C-2B	John Schmitt	"	8-24-32	313-475	"
C-1A	Ira T. Burnham	"	9-20-32	313-391	Gov.
"	"	"	8-9-33	320-387	"
173	Mabel R. Nichols	"	12-30-32	320-221	Gov.
174	J. G. Merriman	D	5-6-37	332-396	"

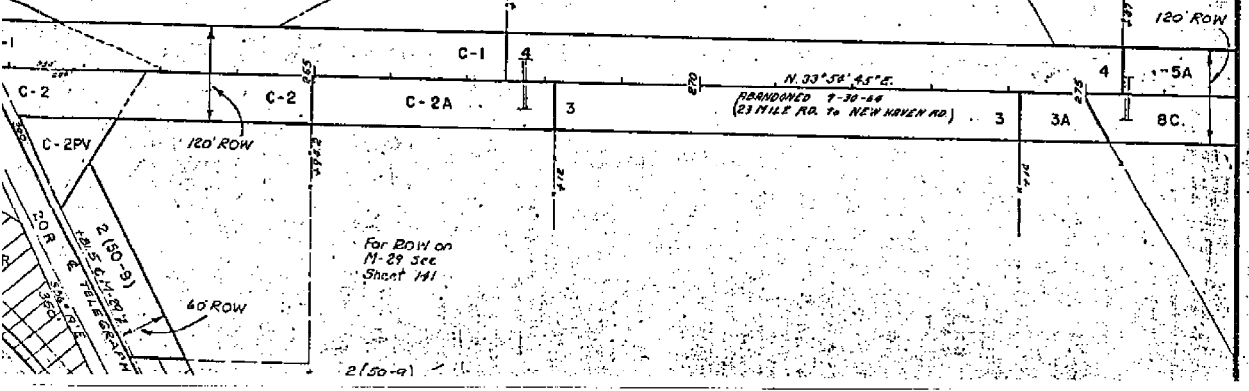

"SUPERVISORS PLET No 18"
PART OF SEC. 17, T3N, R14E,
CHESTERFIELD TOWNSHIP, MACOMB COUNTY, MICHIGAN.

7821

Books 1, 2, 3, 4, 5, 6, 7, 8, 9, 10, 11, 12, 13, 14, 15, 16, 17, 18, 19, 20, 21, 22, 23, 24, 25, 26, 27, 28, 29, 30, 31, 32, 33, 34, 35, 36, 37, 38, 39, 40, 41, 42, 43, 44, 45, 46, 47, 48, 49, 50, 51, 52, 53, 54, 55, 56, 57, 58, 59, 60, 61, 62, 63, 64, 65, 66, 67, 68, 69, 70, 71, 72, 73, 74, 75, 76, 77, 78, 79, 80, 81, 82, 83, 84, 85, 86, 87, 88, 89, 90, 91, 92, 93, 94, 95, 96, 97, 98, 99, 100, 101, 102, 103, 104, 105, 106, 107, 108, 109, 110, 111, 112, 113, 114, 115, 116, 117, 118, 119, 120, 121, 122, 123, 124, 125, 126, 127, 128, 129, 130, 131, 132, 133, 134, 135, 136, 137, 138, 139, 140, 141, 142, 143, 144, 145, 146, 147, 148, 149, 150, 151, 152, 153, 154, 155, 156, 157, 158, 159, 160, 161, 162, 163, 164, 165, 166, 167, 168, 169, 170, 171, 172, 173, 174, 175, 176, 177, 178, 179, 180, 181, 182, 183, 184, 185, 186, 187, 188, 189, 190, 191, 192, 193, 194, 195, 196, 197, 198, 199, 200, 201, 202, 203, 204, 205, 206, 207, 208, 209, 210, 211, 212, 213, 214, 215, 216, 217, 218, 219, 220, 221, 222, 223, 224, 225, 226, 227, 228, 229, 230, 231, 232, 233, 234, 235, 236, 237, 238, 239, 240, 241, 242, 243, 244, 245, 246, 247, 248, 249, 250, 251, 252, 253, 254, 255, 256, 257, 258, 259, 260, 261, 262, 263, 264, 265, 266, 267, 268, 269, 270, 271, 272, 273, 274, 275, 276, 277, 278, 279, 280, 281, 282, 283, 284, 285, 286, 287, 288, 289, 290, 291, 292, 293, 294, 295, 296, 297, 298, 299, 300, 301, 302, 303, 304, 305, 306, 307, 308, 309, 310, 311, 312, 313, 314, 315, 316, 317, 318, 319, 320, 321, 322, 323, 324, 325, 326, 327, 328, 329, 330, 331, 332, 333, 334, 335, 336, 337, 338, 339, 340, 341, 342, 343, 344, 345, 346, 347, 348, 349, 350, 351, 352, 353, 354, 355, 356, 357, 358, 359, 360, 361, 362, 363, 364, 365, 366, 367, 368, 369, 370, 371, 372, 373, 374, 375, 376, 377, 378, 379, 380, 381, 382, 383, 384, 385, 386, 387, 388, 389, 390, 391, 392, 393, 394, 395, 396, 397, 398, 399, 400, 401, 402, 403, 404, 405, 406, 407, 408, 409, 410, 411, 412, 413, 414, 415, 416, 417, 418, 419, 420, 421, 422, 423, 424, 425, 426, 427, 428, 429, 430, 431, 432, 433, 434, 435, 436, 437, 438, 439, 440, 441, 442, 443, 444, 445, 446, 447, 448, 449, 450, 451, 452, 453, 454, 455, 456, 457, 458, 459, 460, 461, 462, 463, 464, 465, 466, 467, 468, 469, 470, 471, 472, 473, 474, 475, 476, 477, 478, 479, 480, 481, 482, 483, 484, 485, 486, 487, 488, 489, 490, 491, 492, 493, 494, 495, 496, 497, 498, 499, 500, 501, 502, 503, 504, 505, 506, 507, 508, 509, 510, 511, 512, 513, 514, 515, 516, 517, 518, 519, 520, 521, 522, 523, 524, 525, 526, 527, 528, 529, 530, 531, 532, 533, 534, 535, 536, 537, 538, 539, 540, 541, 542, 543, 544, 545, 546, 547, 548, 549, 550, 551, 552, 553, 554, 555, 556, 557, 558, 559, 560, 561, 562, 563, 564, 565, 566, 567, 568, 569, 570, 571, 572, 573, 574, 575, 576, 577, 578, 579, 580, 581, 582, 583, 584, 585, 586, 587, 588, 589, 590, 591, 592, 593, 594, 595, 596, 597, 598, 599, 600, 601, 602, 603, 604, 605, 606, 607, 608, 609, 610, 611, 612, 613, 614, 615, 616, 617, 618, 619, 620, 621, 622, 623, 624, 625, 626, 627, 628, 629, 630, 631, 632, 633, 634, 635, 636, 637, 638, 639, 640, 641, 642, 643, 644, 645, 646, 647, 648, 649, 650, 651, 652, 653, 654, 655, 656, 657, 658, 659, 660, 661, 662, 663, 664, 665, 666, 667, 668, 669, 670, 671, 672, 673, 674, 675, 676, 677, 678, 679, 680, 681, 682, 683, 684, 685, 686, 687, 688, 689, 690, 691, 692, 693, 694, 695, 696, 697, 698, 699, 700, 701, 702, 703, 704, 705, 706, 707, 708, 709, 710, 711, 712, 713, 714, 715, 716, 717, 718, 719, 720, 721, 722, 723, 724, 725, 726, 727, 728, 729, 730, 731, 732, 733, 734, 735, 736, 737, 738, 739, 740, 741, 742, 743, 744, 745, 746, 747, 748, 749, 750, 751, 752, 753, 754, 755, 756, 757, 758, 759, 760, 761, 762, 763, 764, 765, 766, 767, 768, 769, 770, 771, 772, 773, 774, 775, 776, 777, 778, 779, 780, 781, 782, 783, 784, 785, 786, 787, 788, 789, 790, 791, 792, 793, 794, 795, 796, 797, 798, 799, 800, 801, 802, 803, 804, 805, 806, 807, 808, 809, 810, 811, 812, 813, 814, 815, 816, 817, 818, 819, 820, 821, 822, 823, 824, 825, 826, 827, 828, 829, 830, 831, 832, 833, 834, 835, 836, 837, 838, 839, 840, 841, 842, 843, 844, 845, 846, 847, 848, 849, 850, 851, 852, 853, 854, 855, 856, 857, 858, 859, 860, 861, 862, 863, 864, 865, 866, 867, 868, 869, 870, 871, 872, 873, 874, 875, 876, 877, 878, 879, 880, 881, 882, 883, 884, 885, 886, 887, 888, 889, 890, 891, 892, 893, 894, 895, 896, 897, 898, 899, 900, 901, 902, 903, 904, 905, 906, 907, 908, 909, 910, 911, 912, 913, 914, 915, 916, 917, 918, 919, 920, 921, 922, 923, 924, 925, 926, 927, 928, 929, 930, 931, 932, 933, 934, 935, 936, 937, 938, 939, 940, 941, 942, 943, 944, 945, 946, 947, 948, 949, 950, 951, 952, 953, 954, 955, 956, 957, 958, 959, 960, 961, 962, 963, 964, 965, 966, 967, 968, 969, 970, 971, 972, 973, 974, 975, 976, 977, 978, 979, 980, 981, 982, 983, 984, 985, 986, 987, 988, 989, 990, 991, 992, 993, 994, 995, 996, 997, 998, 999, 1000

NOTE: All dimensions hereon are in feet and decimals thereof.

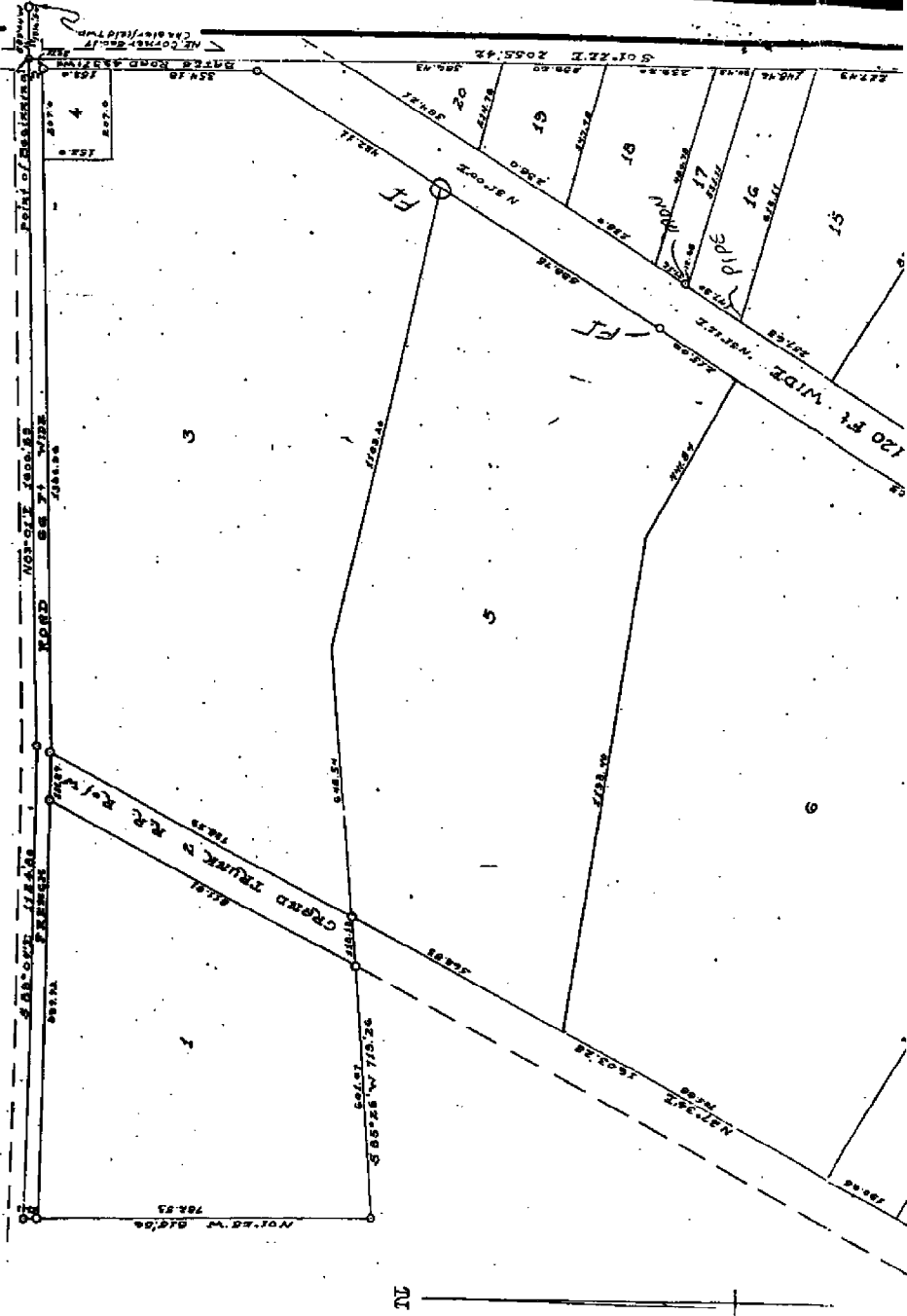

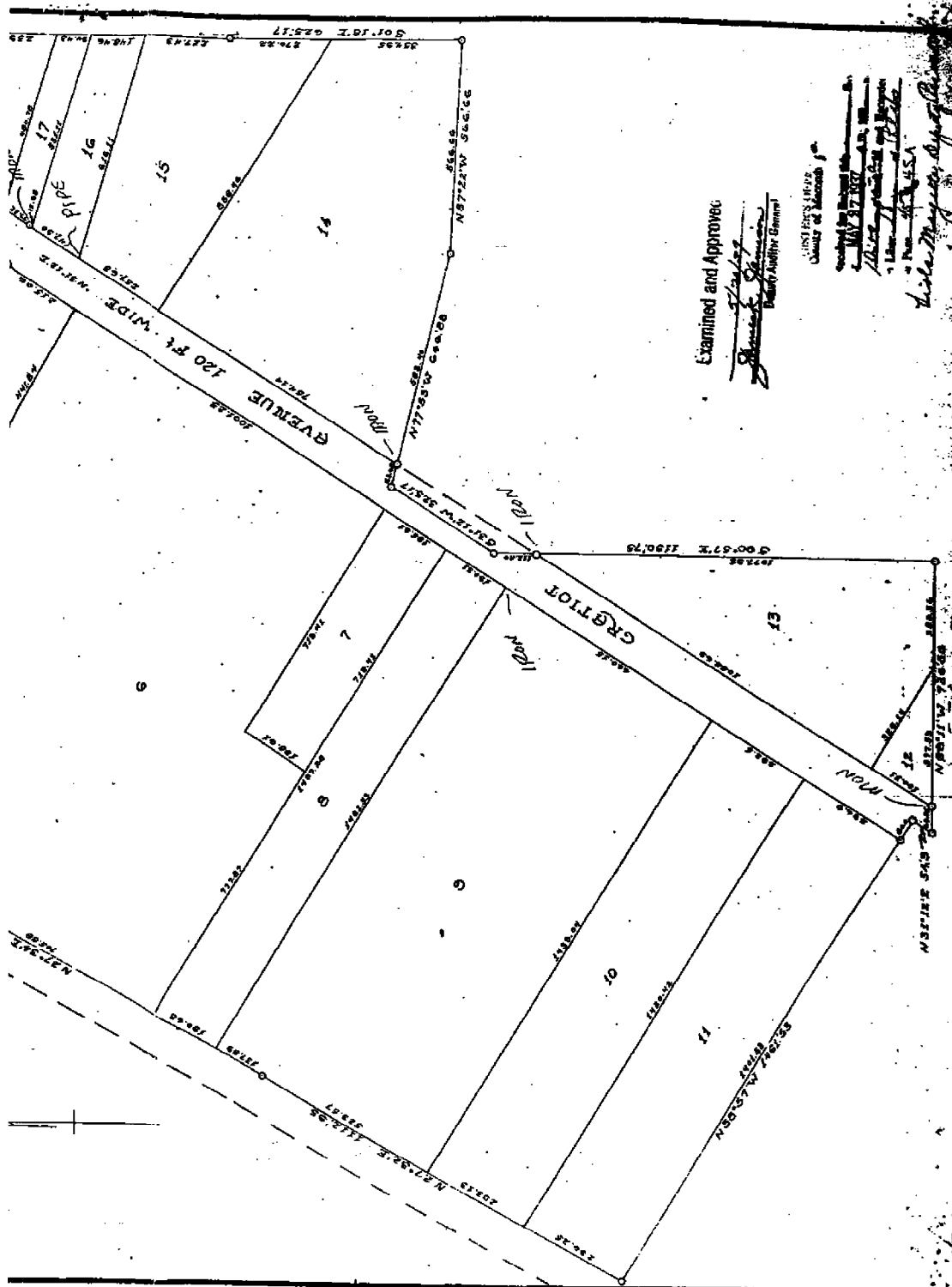

Examined and Approved

[Signature]
 Deputy Surveyor General

COUNTY OF MICHIGAN

[Handwritten notes]
 120 FT. WIDE
 120 FT. WIDE
 120 FT. WIDE

[Handwritten signature]

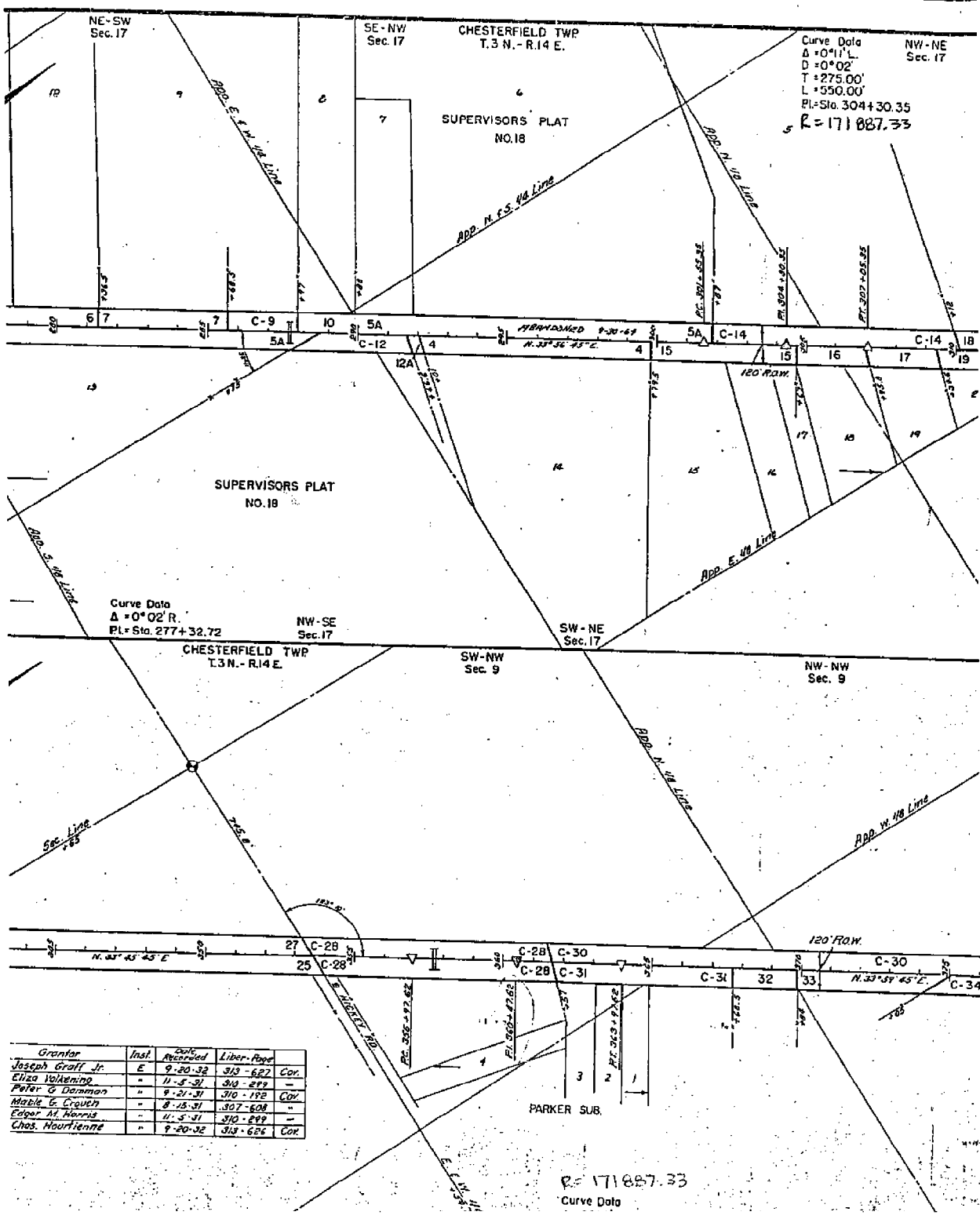

Curve Data
 $\Delta = 0^{\circ}11' L$
 $D = 0^{\circ}02'$
 $T = 275.00'$
 $L = 550.00'$
 $PI = Sta. 304 + 30.35$
 $R = 171,087.33$

Curve Data
 $\Delta = 0^{\circ}02' R$
 $PI = Sta. 277 + 32.72$

Grantor	Inst.	Date Recorded	Liber. Page	
Joseph Graff Jr.	E	9-20-32	313-627	Cor.
Eliza Volkering	"	11-5-31	310-277	"
Peter G. Damman	"	9-21-31	310-198	COV
Mable G. Crouch	"	8-15-31	307-608	"
Edgar M. Harris	"	11-5-31	310-277	"
Chas. Hourlienne	"	9-20-32	310-626	Cor.

$R = 171,087.33$
 Curve Data

VW-NE
Sec. 17

SE-SE
Sec. 8

ROUTE COUNTY PROJECT SHEET
M-3 Macomb 30-24 107

NE-SE
Sec. 8

Parcel	Grantor	Inst.	Date Recorded	Liber-Page
4	Leo J. Blakely	E	9-21-31	310-184
5A	John M. Spoiler	"	9-20-32	313-587
6	"	"	"	313-596
7	"	"	"	313-594
C-9	"	"	11-5-31	310-299
10	Charles J. Kise	"	9-21-31	310-185
C-10	Hall Sofia	"	11-5-31	310-299
18	Adam Batak	"	4-20-33	320-466
20	Alice B. Lons	"	9-20-32	313-628
21	John H. Gillett	"	12-30-32	320-218
27	Stanislaus Nowalski	"	8-15-31	307-609

Parcel	Grantor	Inst.	Date Recorded	Liber-Page
3	Mirby Tomlinson	E	4-20-33	320-473
3A	W. Earle Tomlinson	"	12-30-32	320-216
8C	Jessie Williams	"	9-20-32	313-633
C-12	Hermon Harnock	"	11-5-31	310-299
12A	Pearl K. Heath	"	11-24-31	310-320
15	F. W. Schneider	"	9-21-31	310-181
16	Frank Coaley	"	9-20-32	313-621
17	James C. Gillett	"	"	320-218
19	Nathan G. Leakey	"	12-30-32	320-219
C-22	Chas. Bonnett	"	11-5-31	310-299
C-23	Lorrell Johnson	"	9-6-32	313-527
C-24	Edw. W. Priesthop	"	11-5-31	310-299
C-24A	"	"	"	"
22	Joseph Graft Jr.	"	9-20-32	313-627

NE-NE
Sec. 17

SW-SW
Sec. 9

Curve Data
 $\Delta = 0^{\circ}11' L$
 $D = 0^{\circ}02'$
 $T = 275.00'$
 $L = 550.00'$
 $El. = Sta. 380 + 95.72$

SE-SW
Sec. 4

Parcel	Grantor	Inst.	Date Recorded	Liber-Page
21	John H. Gillett	E	12-30-32	320-218
27	Stanislaus Nowalski	"	8-15-31	307-609
C-28	Wm. Volkering	"	11-5-31	310-299
C-30	Eliza Volkering	"	"	"
C-33	Ira Kirkum	"	"	"
37	Geo. Mackay	"	5-11-32	313-256
38	Martha Blakely	"	9-21-31	310-187
C-39	Peter G. Bonman	"	11-5-31	310-299
C-40	Leonard Kinch	"	"	"

NE-NW
Sec. 9

NW-SE
Sec. 4

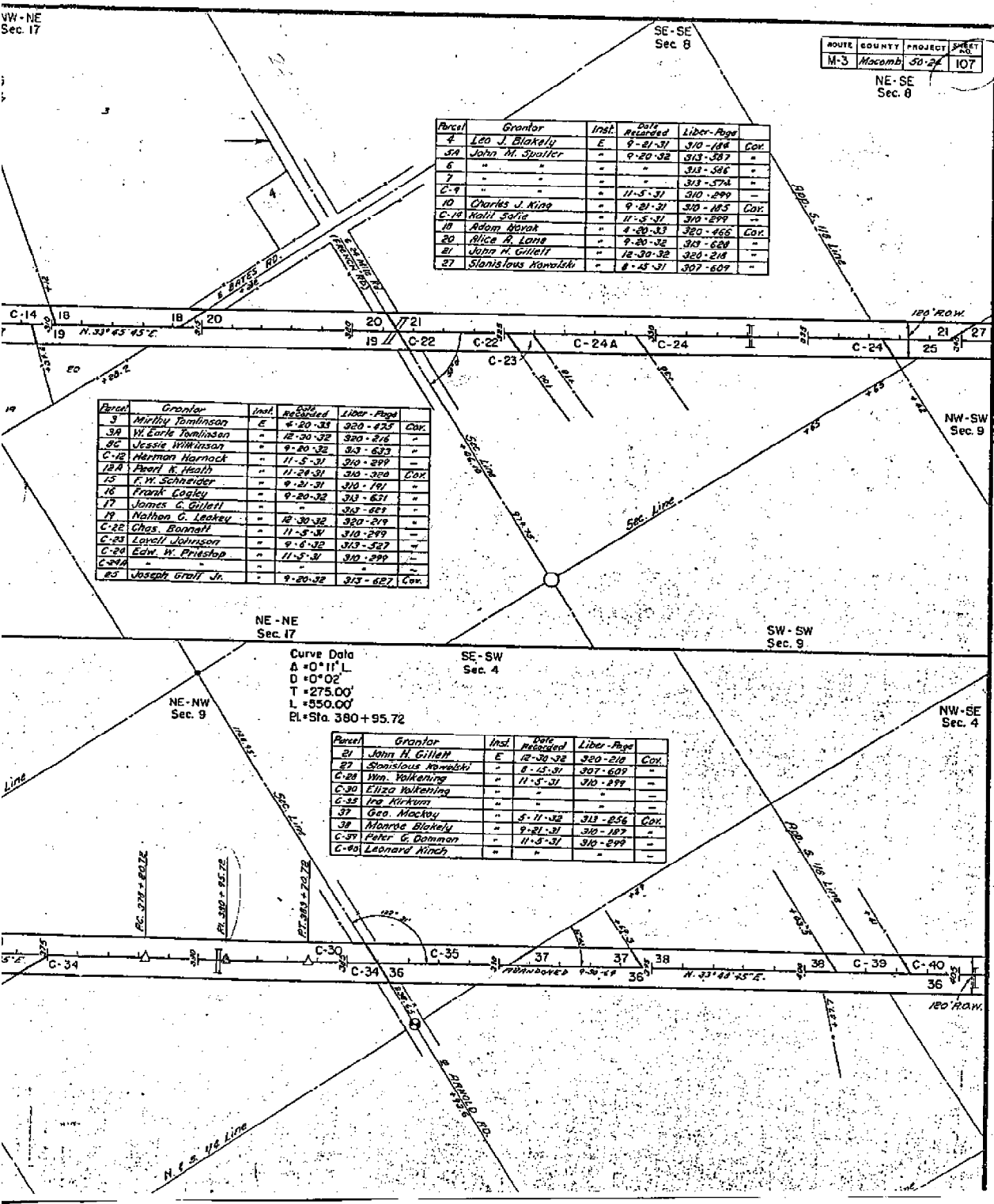

"A"
SUPERVISOR'S PLAT
NO. 18
(L18-P45)
Pl. Lot 13

9-17C

14

S.E. COR. LOT 14
S.P. NO. 18

-001
3,490

(401)

-003
37,283

13

S.E. COR. LOT 13
S.P. NO. 18

9-17F

9-17H

-005
16,475

(400)

(COLONIAL CLUB DR)

RALEIGH PLACE CONDOMINIUM
M.C.C.P. NO. 61
-000 THRU -045 B -051 THRU -124 INCL.

23 MILE - 1-04 INTERCHANGE

-050
5,92

-004
4,463

W/2 S.E. 1/4 SEC. 17 T. 3N, R. 14E.

S. 1/4 POST
10-8-86

SCALE: 1" = 100'

9-17G

COPYRIGHT 1988 BEAUCHER COUNTY, GA
All Rights Reserved.

9-20C

LAND CORNER RECORDATION CERTIFICATE
Filing Requirement of Act 74, Mich. P.A. 1970

For corners in

CHESTERFIELD TOWNSHIP

MACOMB
(County)

Located In: _____ Corner Code # _____

- 1. Public Land Survey
 T ___ R ___
 T ___ R ___
 T ___ R ___
 T ___ R ___
- 2. Property Controlling in Section
 S 17 T 3N R 14E PCC-017 016
- 3. Miscellaneous Property in Sec.
 S ___ T ___ R ___
 S ___ T ___ R ___

Register of Deeds Stamp & File Number

- 4. Lot No. _____, Recorded Plat _____
- 5. Private Claims _____

Deflection in Gratiot Ave. Right of Way in S.W. 1/4 Sec. 17 b/w 29 & 24 Mile Rd!

I, ROBERT H. BIRKETT, in a field survey on August 2003, do hereby certify that under requirements of P.A. 74, Michigan P.A. of 1970, the corner points mentioned in lines 1 and 2 above were in conformance with regulations and rules therefore as required in the current manual of survey instructions of the United States Department of the Interior, Bureau of Land Management or by a decree of a Court of Law and /or that the corner points mentioned in lines 3, 4 and 5 above were in conformance with the rules of the Michigan Board of Land Surveyors or by a Decree of a Court of Law; established, re-established, monumented, re-monumented, recovered, found as expressed below:

1	A	B	C	D	E	F	G	H	I	J	K	L	M
2		6		5		4		3		2		1	
3													
4		7		8		9		10		11		12	
5													
6		18		17		16		15		14		13	
7													
8		19		20		21		22		23		24	
9													
10		30		29		28		27		26		25	
11													
12		31		32		33		34		35		36	
13													

NOTE: Not more than 2 corners, all in the same town and range, may be recorded on this certificate.

A. Description of original monument and accessories and/or subsequent restoration:
 PCC-017, CORNER NOT SET BY GOVERNMENT LAND OFFICE

B. Description of corner evidence found and/or method applied in restoring or reestablishing corner:
 PCC-017, SET 3/4" IRON AT THE P.I. No. 2 PER ROAD COMMISSION OF MACOMB COUNTY PLAN FOR WORK ORDER 211, SHEET 7, DATED APRIL 14, 2003.

SUPERVISOR'S PLAN

FIELD MEASUREMENTS
 PCC-017 TO PCC-016 015 PCC-017 TO PCC-018
 REMON (2003) - 1651.22' REMON (2003) - 2697.63'
OK

C. Description of monument for corner and accessories established to perpetuate locating the position of the corner:
 PCC-017, SET 3/4" RE-BAR CAPPED WITH AN ALUMINUM CAP STAMPED "MACOMB COUNTY MONUMENT, MI ACT 345, PCC-017, 41094 IN A NEW MONUMENT-BOX.

- 10° - 121.22' - SET REMON TAG IN WEST FACE UTILITY POLE.
 - 60° - 176.50' - SET CHISELED "X" ON THE WEST RIM WATER GATE EAST SIDE GRATIOT AT #51600
 - 140° - 49.17' - SET REMON TAG IN THE NORTHEAST FACE UTILITY POLE.
 - 295° - 56.77' - SET REMON TAG IN SOUTH FACE UTILITY POLE AT #51531.
- changes*

THE SELECTED LOCATION IS ACCEPTED BY ME AND IS GENERALLY ACCEPTED BY PROFESSIONAL SURVEYORS AS THE BEST AVAILABLE EVIDENCE OF THE POSITION.

Add sketch to Back

Signed by _____ Date _____

Surveyor's Michigan License No. 41094

9-13-03
223-023
RAB, MJO

2003 MAROMB REGION

PLO 017 PI #2

SET APRIL C P.I. #2 PER
RDC PLAN W.O. 211
SHEET 7 APRIL 14, 2003

295° 56.77 SET REGION TAG IN
S. FACE UTILITY POLE
C # 51531

10° 121.22 SET REGION TAG IN
W. FACE UTILITY POLE

140° 49.17 SET REGION TAG IN NE
FACE U.P.

60° 176.50 CH. X' W. DIM GATE
VOLUME EAST SIDE
GRADPT C # 51600

No 2250 18

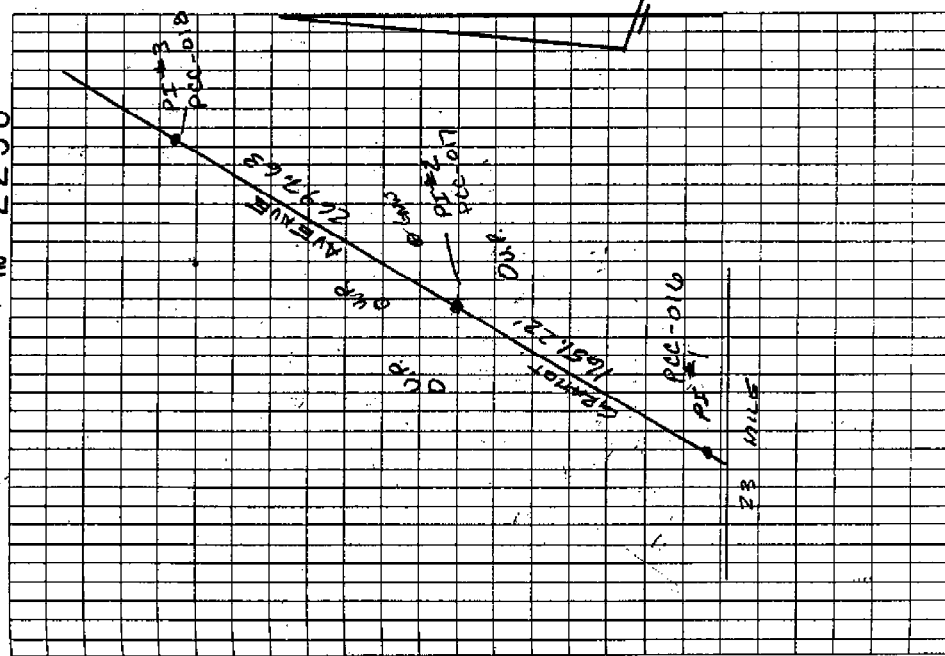

PIC-015

SET MAIL C INTERSECTION LINE
BETWEEN G-7 CHESTERFIELD AND
D-7 CHESTERFIELD AND THE E. OF
GRATIOT AVENUE, RCMC PLAN
WORK ORDER 211 SHEET 7 APRIL 14, 2003.

515 TO 1000
55° - 214.74'

515 TO 1001
15° - 124.38'

515 TO 1002
255° - 122.06'

515 TO 1003
135° - 182.07'

PIC-016

SET MAIL C P.I. #1 INTERSECTION
CONSTRUCTION & 23 MILE AND E
GRATIOT AVE. RCMC PLAN
WORK ORDER 211 SHEET 7 APRIL 14, 2003

516 TO 1000
55° - 198.28'

516 TO 1001
10° - 108.81'

516 TO 1002
250° - 136.08'

516 TO 1003
140° - 184.18'