

MACOMB COUNTY 2018 REMONUMENTATION GRANT PROGRAM FOR HARRISON TOWNSHIP A-02

Section One

Index

Pictures in the four cardinal directions; found monumentation and after setting the required monumentation.

Section Two

Surveyor's Report

Land Corner Recordation Certificate

Section Three

1. GLO Map Harrison Township (Sheet No. 13)
2. GLO Map Harrison Township 1817 (2 pages)
3. GLO Map Clinton Township - 1818
4. Map of Harrison Township - 1875
5. Map of Harrison Township - 1895
6. Map of Harrison Township - 1916
7. Macomb County Composite Map 11-09A
8. Macomb County Composite Map 11-09B
9. Macomb County Composite Map 11-09E
10. Macomb County Composite Map 11-09F

Section Four

1. Sketch prepared by Steven E. Dunn, PS #28408, pages one and two of two
2. Right-of-Way Map for Fractional Section 6, Sheet 136 page one of one



CLINTON TWP.
T02N, R13E
M-02

HARRISON
TWP.
T02N, R14E
A-02





HARRISON TOWNSHIP T02N, R14E

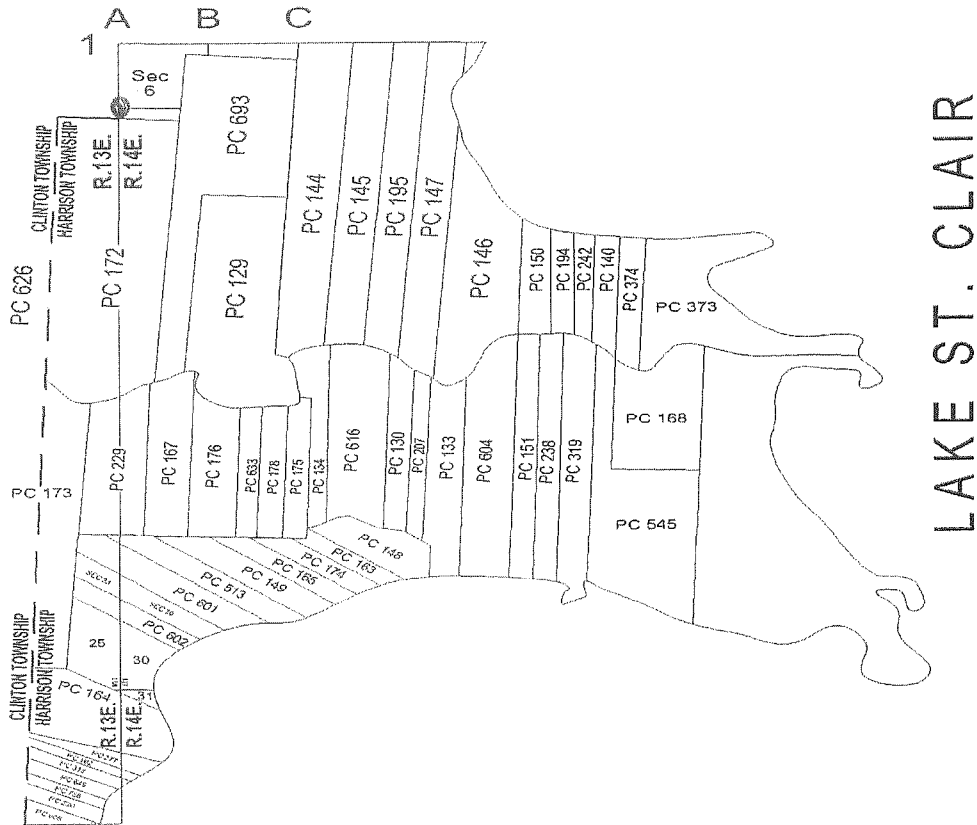

Part A: Corner History:

- 1.) 1818 – W. Preston, D.S. 12" Elm S15°W 23 Links; 12" Lynn N7°W 21 Links
- 2.) 1989 – "MAPLEHURST SUBDIVISION", a plat recorded in Liber 89 of Plats, on page 31-34. Depicts the intersection of the east line of fractional Section 1 and the north line of Private Claim #172, also states the southeast corner of fractional Section 1.
- 3.) 1990 – "EAST POINTE INDUSTRIAL SUBDIVISION" a plat recorded in Liber 92 of Plats, on pages 47-50. Depicts the intersection of the east line of fractional Section 1 and the north line of Private Claim #172
- 4.) 1993-Money, PS #30092; LCRC L. 06166, pg. 049 – Set a ¾" bar Macomb County Remonumentation Marker #30082
- 5.) 2004 – "AMENDED LAT OF LOT 9 OF EAST POINTE INDUSTRIAL SUBDIVISION" a plat recorded in Liber 157 of Plats, on pages 16-17. Depicts the intersection of the east and south line of fractional Section 1 and the north line of Private Claim #172, Town 02 North, Range 13 East, LCRC recorded in Liber 5003, page 185
- 6.) 2004 – Sketch prepared by Steven E. Dunn, PS #28408, based upon a survey of Selfridge Air Force Base property
- 7.) 2017 – Kennedy, PS #17623; LCRC L. 25117, pgs. 451-454 – Set a 4" diameter concrete monument with a ½" iron rod and placed a 2" diameter brass cap stamped "Macomb County Monument, MI Act #345, PS #17623 (OC-059)



Land Corner Recordation Certificate
 T 02 N R 13 E Code M-02
 T 02 N R 14 E Code A-02
 Page 2 of 5

Part B: Surveyor's Report on Perpetuation, Restoration, Reestablishment or Monumentation of Corner:

The Center of Section 1 has not been perpetuated, and I did not receive or recover any recorded or unrecorded LCRC's or surveys for this corner as of August 17, 2018.

I am treating this corner as a lost corner using the government instructions to recover the corner by prorating GLO distance to the measured distance between the northeast corner (M-01) and southeast corner (OC-059) to calculate the distance between the East ¼ corner and the northeast corner.

The corner falls 0.4' west of a 4-foot high steel woven fence extending to the north & south, 8.5 feet east of a 6-foot high chain link fence extending to the north & south. Also 12 feet east to the centerline of a drainage ditch extending to the north & south. I therefore, recommend to the Macomb County Peer Group that they accept this location as the best evidence of the East ¼ corner of fractional Section 1 (M-02) to be perpetuated. This corner is a common corner with the West ¼ fractional Section 6, Town 2 North, Range 14 East, Harrison Township.

RECORDED, UNRECORDED AND FIELD MEASUREMENTS BETWEEN ADJACENT CORNERS

M-02 to M-01

GLO = 40 chains or 2640.00 Ft.
N02°57'43" W 2734.80 Ft. (mea. 2018)

M-02 to OC-059

GLO = 6.95 chains or 458.70 Ft.
S02°57'43" E 474.77 Ft.

M-02 to OC-071

GLO = 6.95 chains or 458.70 Ft.
S02°57'43" E 424.34 Ft. (mea. 2018)

M-02 to L-02

No GLO
S87°40'55" W 2271.55 Ft. (mea. 2018)

Part C: Field Evidence of Perpetuation or Monumentation of Corner:

M-02 I set a 4" diameter x 36" long concrete monument with a ½" iron rod and a 2" diameter aluminum cap stamped "Macomb County Monument, MI Act #345, PS #17623" (M-02 & A-02)

Accessories:

- N55°W 9.62' West face 3" steel fence post
- S65°W 9.61' West face 3" steel fence post
- N15°E 21.05' Set Mag Nail w/washer stamped "Macomb County Witness Tag" SE face twin 17" Poplar
- S53°E 26.26' Set Mag Nail w/washer stamped "Macomb County Witness Tag" North face 15" Oak
- S02°E 15.77' Set Mag Nail w/washer stamped "Macomb County Witness Tag" East face 16" Oak

I, Huston K. Kennedy, P.S., in a field survey on July 17, 2018 certify under the requirements of the State Survey and Remonumentation Act, 1990 PA 345, MCL 54.261 to 54.279, and the Corner Recordation Act, 1970 PA 74, MCL 54.201 to 54.210d, that the corner identified and described hereon has been perpetuated or monumented as described in Parts A, B, and C above, pursuant to the laws and rules of the State of Michigan.

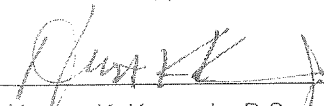

Huston K. Kennedy, P.S.

September 12, 2018

Date

Professional Surveyor's License No.:17623

Prepared By:
Huston K. Kennedy, PS
105 North Washington Street
Oxford, Michigan 48371



SKETCH OF CORNER LOCATION

REVISED: OC-061 to PC-002 DKS 10/19/2018

HARRISON TOWNSHIP
FRACTIONAL SECTION 6

GLO=46.95 Ch, N02°57'43"W 3159.14(M)

GLO=40 Ch 2734.80'(M)

GLO=40 Ch, 2734.80'(M)

GLO=46.95 Ch, N02°57'43"W 3209.57'(M)
3210.18'(Plat)
3210.19'(2-Plats)
3209.54'(Sketch)

W 1/4 Cor Sec 6
T2N,R14E
Harrison Twp. (A-02)
E 1/4 Cor Sec 1
T2N,R13E
Clinton Twp. (M-02)

Southwest Corner
Fractional Sec. 6,
OC-071

North Line
PC #172

424.34'(M)
GLO=6.95 Ch
GLO=6.95 Ch
474.77'(M)

Southeast Corner
Fractional Sec. 1
OC-059

GLO=19.20 Ch 1267.20'
1285.85'(Plat) 1286.03'(LCRC)
N88°41'58"W 1286.04'(M)

PC-#172

CLINTON TOWNSHIP
FRACTIONAL SECTION 1

HALL ROAD

2121.52'(M)

N87°09'31"E

2271.55'

N87°40'55"E

No GLO
2295.70'(2-Plats)
2295.70'(M)

PC-012



East-West 1/4
Line Section 1

South Line
Fractional Section 1

1009.85'(Plat)
N88°37'42"E 1009.67'(M)

PC-002

North-South 1/4
Line Section 1

3047.60'(Plat) N00°11'58"E 3046.77'(M)
2717.87'(M)

L-02
328.90'

OC-060
198

No GLO
1009.85'(Plat)
N88°37'42"E 1009.67'(M)
OC-061 to PC-002
Greely 26 Ch 41 Links, 1743.06'
N88°38'53"W 1982.34'(M)

PC-#626

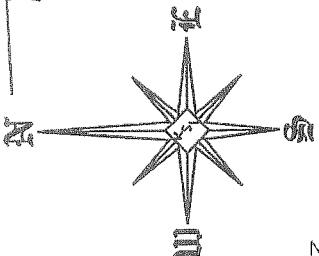

Scale
Not To Scale

T	02	N	R	13	E	Code	M-02
T	02	N	R	14	E	Code	A-02

**2018
MACOMB COUNTY REMONUMENTATION
GRANT PROGRAM FOR
HARRISON TOWNSHIP
Research Dossier
A-02**

Prepared by:
Kennedy Surveying, Inc.
105 North Washington Street
Oxford, Michigan 48371

Sources of Information Researched For Macomb County 2018 Remonumentation Grant Program for the Harrison Township

- 1) GLO NotesC
- 2) Act 74 Recorded LCRC
- 3) Act 132 Recorded Surveys
- 4) Personal History and Records
- 5) LCRC's and Surveys
- 6) Letters to the Following, Requesting Unrecorded information

- a) Anderson, Eckstein & Westrick
- b) BMJ Engineers & Surveyors
- c) Community Engineering & Surveying
- d) David Little Land Surveyor
- e) Fenn & Associates Surveying, Inc.
- f). George Jerome & Company
- g) Grant Ward Surveyors
- h) Great Lakes Geomatics
- i) James Land Surveying
- j) Kem-Tec & Associates
- k) Kieft Engineering, Inc.
- l) Lehner Associates, Inc.
- m).Milletics & Associates
- n) R. A. Duthler Land Surveyor, LLC
- o) Reichert Surveying
- p) R. J. Donnelly & Associates
- q) Road Commission for Macomb County
- r) Rowe Professional Services
- s) Spalding, DeDecker & Associates
- t) Urban Land Consultants, LLC

A-02 TOWN 02 NORTH, RANGE 14 EAST, HARRISON TOWNSHIP

The West $\frac{1}{4}$ corner of fractional Section 6, Town 02 North, Range 14 East.

GLO NOTES

1818 – W. Preston, D.S., surveyed and divided the township into sections and setting a post at the East $\frac{1}{4}$ corner of Section 1. 12" Elm S15°W23 Links; 12" Lynn N7°W 21 links.

EXISTING FIELD CONDITIONS

The corner falls 0.4' west of a 4-foot high steel woven wire fence extending to the north & south, 8.5 feet east of a 6-foot high chain link fence extending to the north & south. Also 12 feet east to the center of a drainage ditch extending to the north & south. This is a common corner with the East $\frac{1}{4}$ corner of fractional Section 1, Town 02 North, Range 13 East, Clinton Township.

RECORDED AND UNRECORDED INFORMATION USED TO RECOVER AND VERIFY THE LOCATION OF OC-059

May 26, 2004 - Sketch prepared by Steven E. Dunn, PS #28408, based upon a survey of Selfridge Air Force Base property. The sketch depicts the line common to fractional Section 1, T02N, R13E, and fractional Section 6, T02N, R14E.

RECORDED, UNRECORDED AND FIELD MEASUREMENTS BETWEEN ADJACENT CORNERS

A-02 to A-01

GLO = 40 chains or 2640.00 Ft.
N02°57'43" W 2734.80 Ft. (mea. 2018)

A-02 to OC-071

GLO = 6.95 chains or 458.70 Ft.
S02°57'43" E 474.77 Ft.

SURVEYOR'S RECOMMENDATION

I did not receive or recover any recorded or unrecorded LCRC's or surveys for this corner as of August 17, 2018. I am treating this corner as a lost corner using the government instructions to recover the corner by prorating GLO distance to the measured distance between the northwest corner (A-01) and southeast corner (OC-059) to calculate the distance between the West $\frac{1}{4}$ corner and the northwest corner. I therefore, recommend to the Macomb County Peer Group that they accept this location as the best location of the West $\frac{1}{4}$ corner of fractional Section 6 (A-02) to be perpetuated.

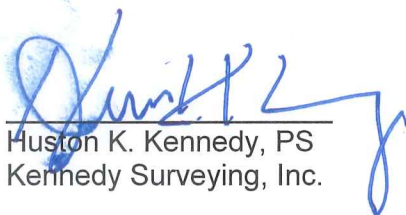

Huston K. Kennedy, PS
Kennedy Surveying, Inc.

SECTION 31 CHESTERFIELD TWP

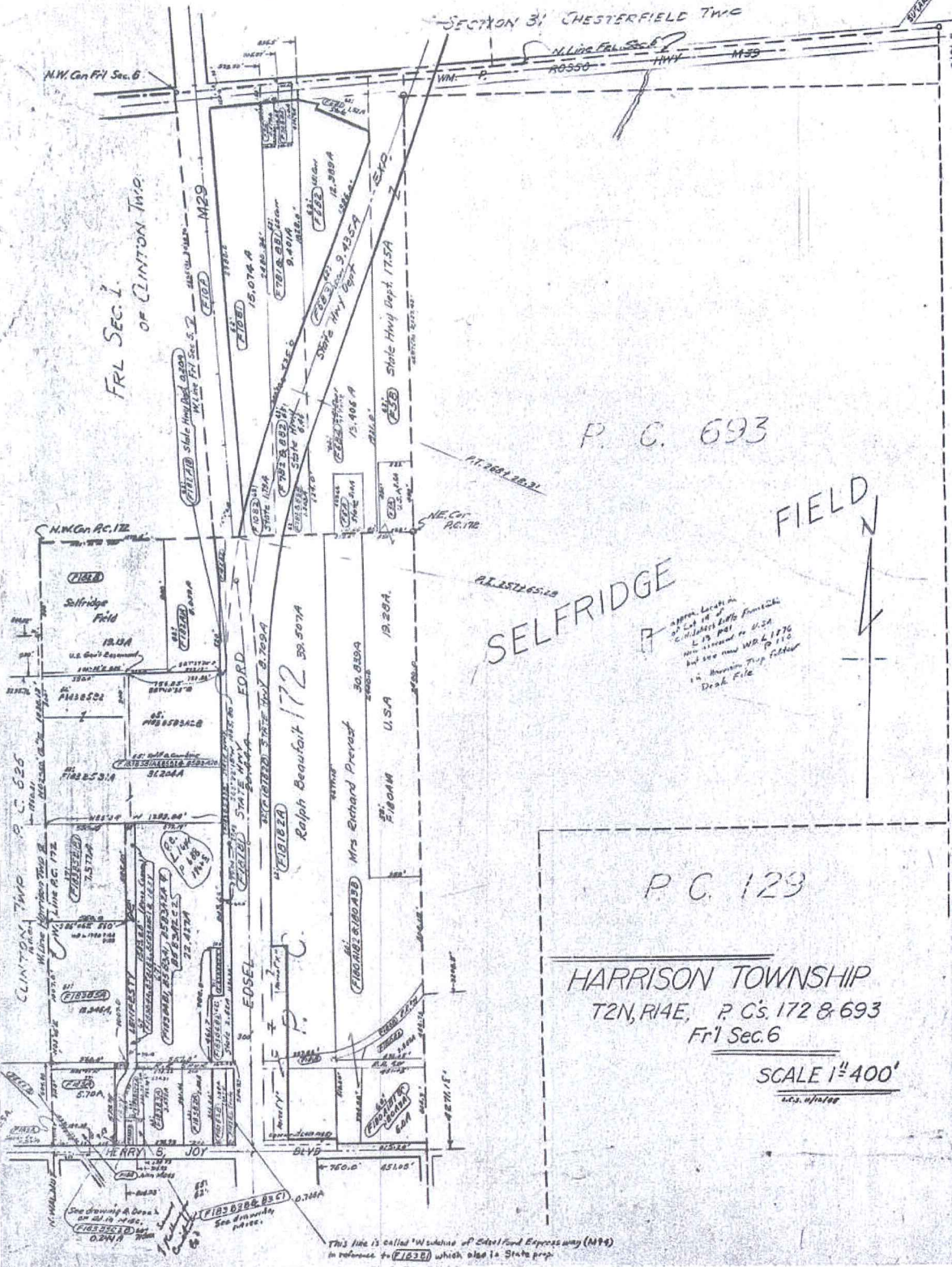

P. C. 693

SELFRIDGE FIELD

approx. location of Edsel Ford Expressway (M94) in Harrison Twp. Chesterfield Twp. is shown on map but see new W.D. 1276 for location of Edsel Ford Expressway (M94) in Harrison Twp. Chesterfield Twp. See also file.

P. C. 129

HARRISON TOWNSHIP
T2N, R14E, P. C's 172 & 693
Frl Sec. 6

SCALE 1"=400'
2025.11.10.100

This line is called 'Edsel Ford Expressway' (M94) in reference to 71820 which also is State prop.

1
 2
 3
 4
 5
 6
 7
 8
 9
 10
 11
 12
 13
 14
 15
 16
 17
 18
 19
 20
 21
 22
 23
 24
 25
 26
 27
 28
 29
 30
 31
 32
 33
 34
 35
 36
 37
 38
 39
 40
 41
 42
 43
 44
 45
 46
 47
 48
 49
 50
 51
 52
 53
 54
 55
 56
 57
 58
 59
 60
 61
 62
 63
 64
 65
 66
 67
 68
 69
 70
 71
 72
 73
 74
 75
 76
 77
 78
 79
 80
 81
 82
 83
 84
 85
 86
 87
 88
 89
 90
 91
 92
 93
 94
 95
 96
 97
 98
 99
 100

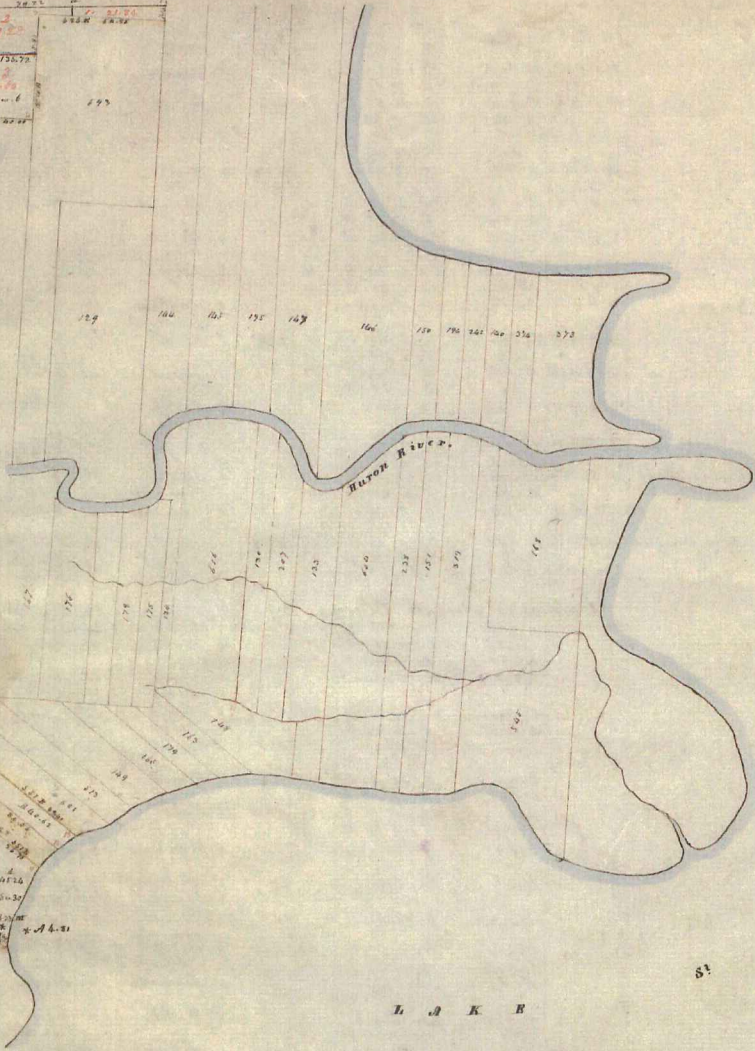

C. L. A. R. R.

L A K E

Scale of 100 feet to an inch.

Township N: II north , Range N: XIV East of Mer. (Mish. Ter.)

Surveyed by W. P. Preble. 1857

POOR COPY

1217

Survey	Depth diam	Course Mag. true	Length miles
1 B. Hk	12	S 46 W	14
a Hk	4	S 42 E	7
v Lagoon	18	N 65 E	30
5 Do	20	S 77 W	32

Port	Bearing	Depth diam	Course Mag. true	Length miles
1 Beach		7	N 5 W	10
2 Lagoon		8	S 62 W	10
3 Beach		6	S 85 W	10
4 Lagoon		5	N 43 E	15
5 B. Hk		14	Course	
6				
7 no port				
8 Beach		15	S 55 E	35
9 W. Hk		30	N 39 W	29
10 Lagoon		18	Course	
11 B. Hk		18	N 61 W	98
12 Lagoon		15	N 36 W	70
13 Port			on Lake St. Clair	
14 Port				
15 Port				

Township N. II North, Range N. XIV East of the Mer. (Mich. Ter.)

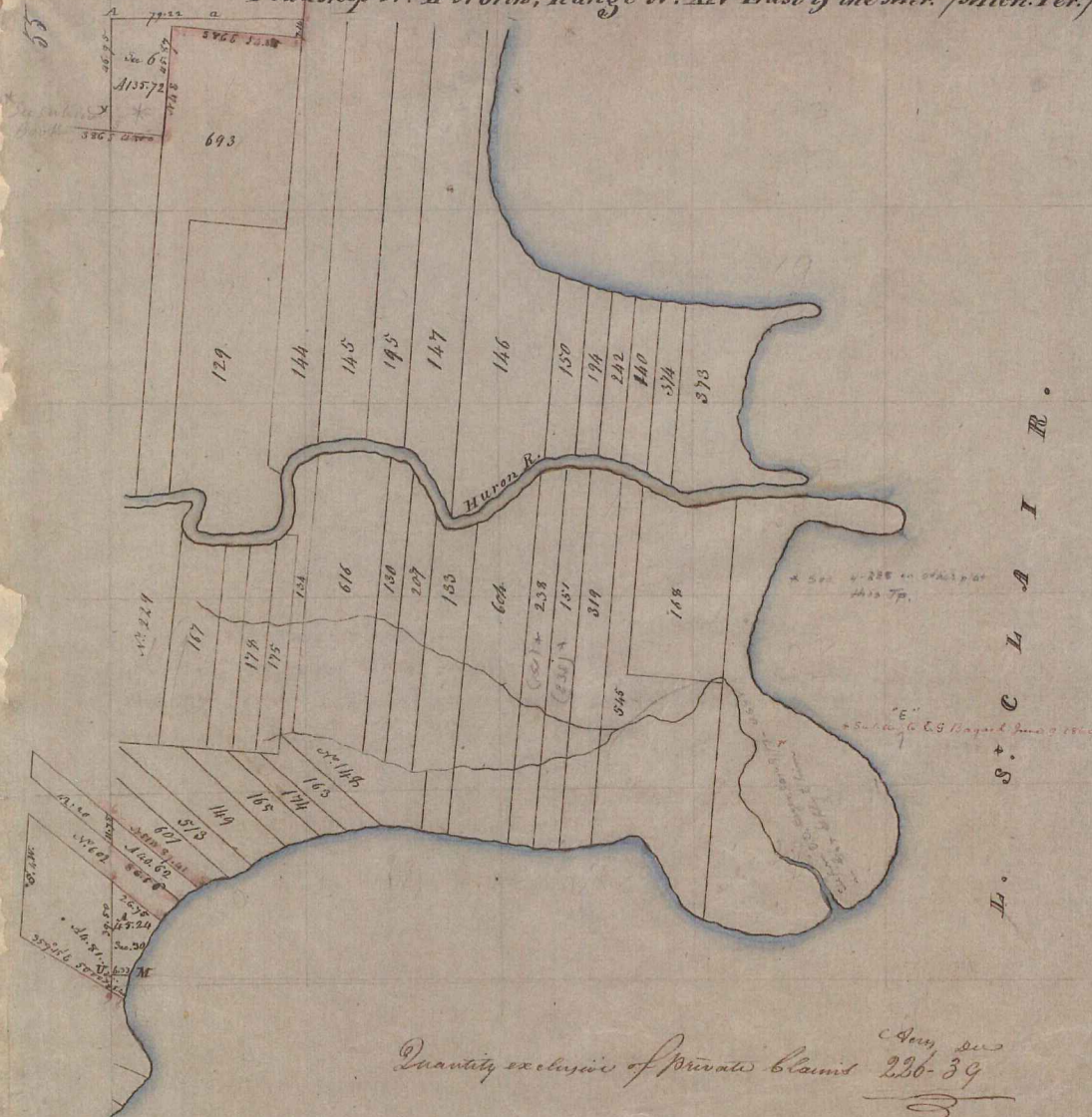

L. S. C. L. A. I. R.

Quantity exclusive of Private Claims ^(See Sec) 226-39

A true copy from the Original on file in this Office

POOR COPY

Surveyor General's Office
July 20 - 1818

Dawson Tiffin
Surveyor General

MAP OF HARRISON

Township 2 North Range 14 East

Scale 2 Inches to one Mile.

of the Meridian of Michigan.

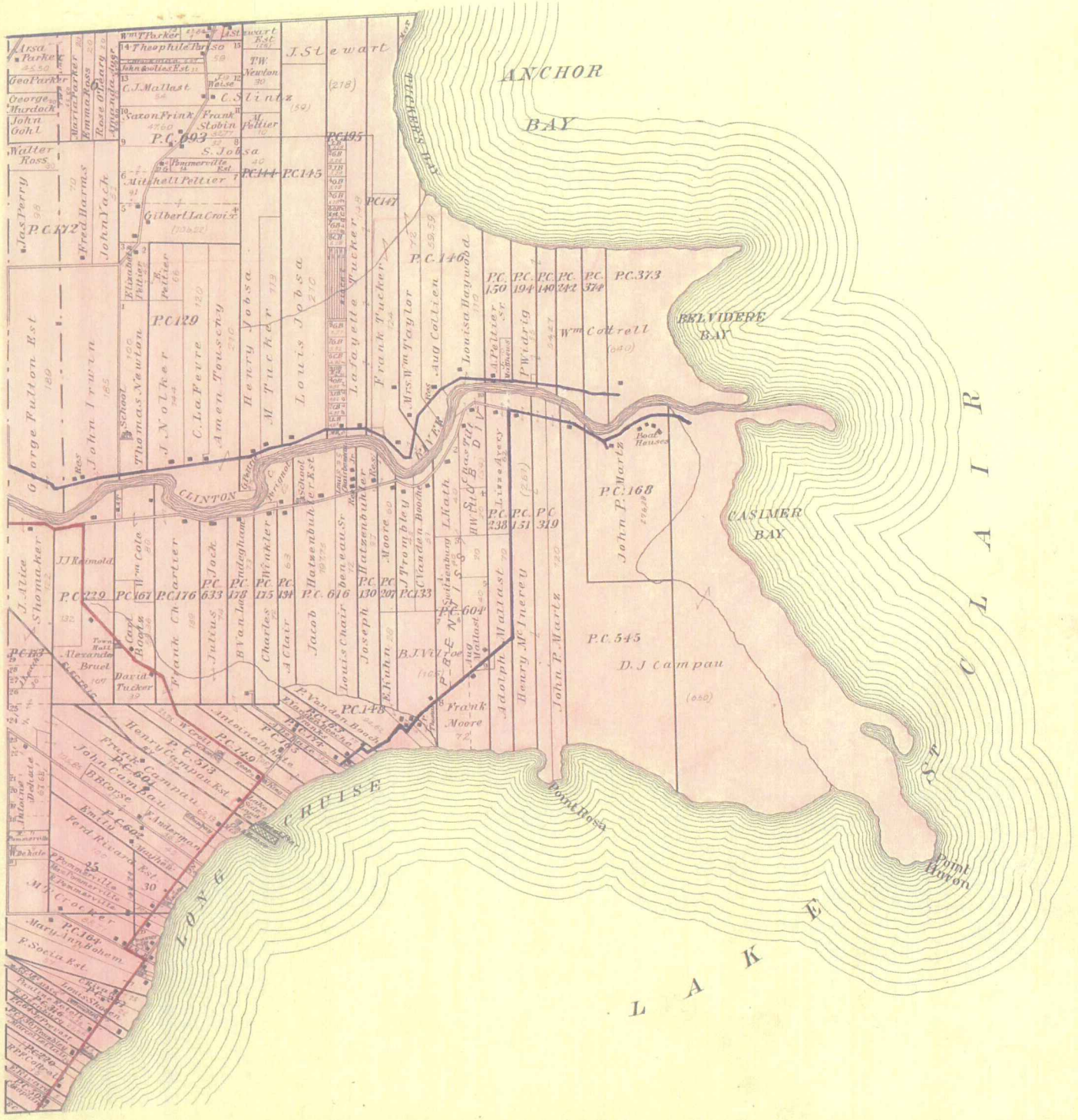



MAP OF HARRISON TOWNSHIP
 Scale 2 1/2 inches to 1 mile
 Part of Fractional Township 2 North, Range 13 East and
 Fractional Township 2 North, Range 14 East
 of the Michigan Meridian

1914



Date of Photography: Spring 2015
 100 50 0 100 200 Feet

CLINTON TWP SHEET INDEX

DESCRIPTION OF PERMANENT REAL ESTATE INDEX NUMBER
13-19-302-018

11-09A
 CLINTON TWP.
 W.1/2 N.W.1/4 SEC.9 T.2N. R.13E.

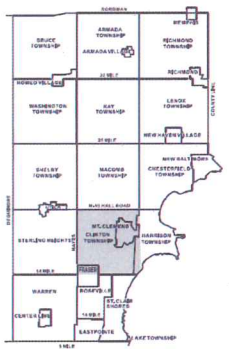

14 Mile

11-08-100-001	11-08-100-002	11-08-100-003	11-08-100-004	11-08-100-005	11-08-100-006	11-08-100-007	11-08-100-008	11-08-100-009	11-08-100-010	11-08-100-011	11-08-100-012	11-08-100-013	11-08-100-014	11-08-100-015	11-08-100-016	11-08-100-017	11-08-100-018	11-08-100-019	11-08-100-020	11-08-100-021	11-08-100-022	11-08-100-023	11-08-100-024	11-08-100-025	11-08-100-026	11-08-100-027	11-08-100-028	11-08-100-029	11-08-100-030	11-08-100-031	11-08-100-032	11-08-100-033	11-08-100-034	11-08-100-035	11-08-100-036	11-08-100-037	11-08-100-038	11-08-100-039	11-08-100-040	11-08-100-041	11-08-100-042	11-08-100-043	11-08-100-044	11-08-100-045	11-08-100-046	11-08-100-047	11-08-100-048	11-08-100-049	11-08-100-050	11-08-100-051	11-08-100-052	11-08-100-053	11-08-100-054	11-08-100-055	11-08-100-056	11-08-100-057	11-08-100-058	11-08-100-059	11-08-100-060	11-08-100-061	11-08-100-062	11-08-100-063	11-08-100-064	11-08-100-065	11-08-100-066	11-08-100-067	11-08-100-068	11-08-100-069	11-08-100-070	11-08-100-071	11-08-100-072	11-08-100-073	11-08-100-074	11-08-100-075	11-08-100-076	11-08-100-077	11-08-100-078	11-08-100-079	11-08-100-080	11-08-100-081	11-08-100-082	11-08-100-083	11-08-100-084	11-08-100-085	11-08-100-086	11-08-100-087	11-08-100-088	11-08-100-089	11-08-100-090	11-08-100-091	11-08-100-092	11-08-100-093	11-08-100-094	11-08-100-095	11-08-100-096	11-08-100-097	11-08-100-098	11-08-100-099	11-08-100-100
---------------	---------------	---------------	---------------	---------------	---------------	---------------	---------------	---------------	---------------	---------------	---------------	---------------	---------------	---------------	---------------	---------------	---------------	---------------	---------------	---------------	---------------	---------------	---------------	---------------	---------------	---------------	---------------	---------------	---------------	---------------	---------------	---------------	---------------	---------------	---------------	---------------	---------------	---------------	---------------	---------------	---------------	---------------	---------------	---------------	---------------	---------------	---------------	---------------	---------------	---------------	---------------	---------------	---------------	---------------	---------------	---------------	---------------	---------------	---------------	---------------	---------------	---------------	---------------	---------------	---------------	---------------	---------------	---------------	---------------	---------------	---------------	---------------	---------------	---------------	---------------	---------------	---------------	---------------	---------------	---------------	---------------	---------------	---------------	---------------	---------------	---------------	---------------	---------------	---------------	---------------	---------------	---------------	---------------	---------------	---------------	---------------	---------------	---------------	---------------

Legend

- Platted Area Boundary Line
- Property Line
- Property Split Line
- Property Combined Line
- Township Boundary Line
- Traverse Line
- Dimension Extent Marks
- Dimension Start Marks

Source: Macomb County Department of Planning and Economic Development
 - 2015 Digital Orthophotography Project
 - Parcel Conversion Project

Note:
 Digital Orthophotography horizontal positioning accuracy is 3 feet. Parcel boundary lines should be considered a graphical representation and not in any way a legal survey of engineering document. In general, the horizontal positioning and length accuracy is within 15 feet.

This map is intended for general planning purposes. Site specific evaluation should be verified by field inspection. This is a work in progress and may contain errors and omissions. Please report any potential revisions to (586)469-5285.



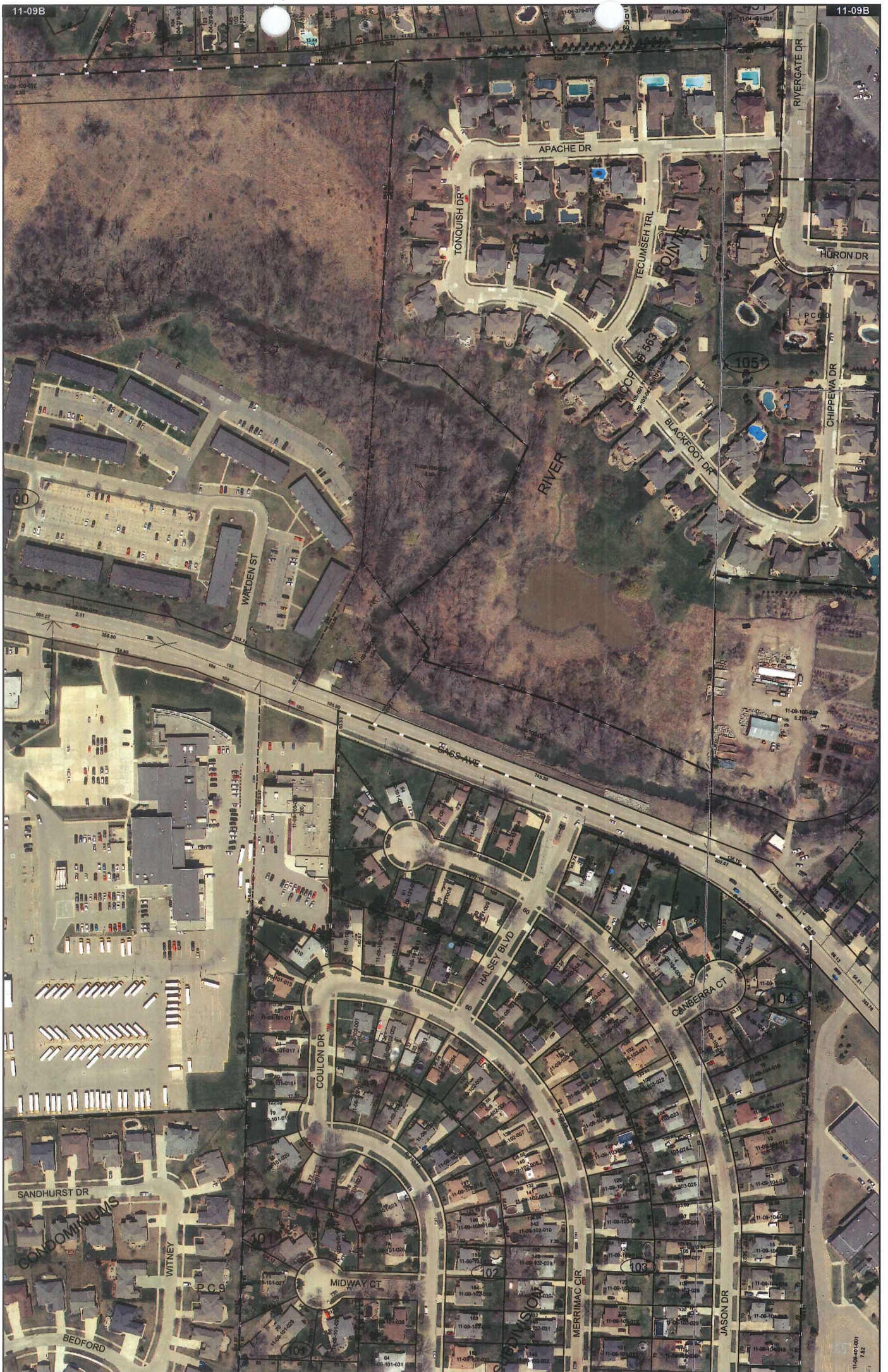

Date of Photography: Spring 2015
 100 50 0 100 200 Feet
 1:1,200

CLINTON TWP SHEET INDEX

DESCRIPTION OF PERMANENT REAL ESTATE INDEX NUMBER
13 - 19 - 302 - 018

11-09B

CLINTON TWP.
 E.1/2 N.W.1/4 SEC.9 T.2N. R.13E.

AREAL NUMBER (OWNER USE ONLY)
 SUB AREA NUMBER (OWNER USE ONLY)
 BLOCK NUMBER (OWNER USE ONLY)
 PARCEL NUMBER (OWNER USE ONLY)

Legend

- Platted Area Boundary Line
- Property Line
- Property Split Line
- Property Combined Line
- Township Boundary Line
- Traverse Line
- Dimension Extent Marks
- Dimension Start Marks

Source: Macomb County Department of Planning and Economic Development
 - 2015 Digital Orthophotography Project
 - Parcel Conversion Project

Note:
 Digital orthophotography horizontal positioning accuracy is 3 feet. Parcel boundary lines should be considered a graphical representation and not in any way a legal survey or engineering document. In general, the horizontal positioning and length accuracy is within 15 feet.

This map is intended for general planning purposes. Site specific evaluation should be verified by field inspection. This is a work in progress and may contain errors and omissions. Please report any potential revisions to (586)469-5285.

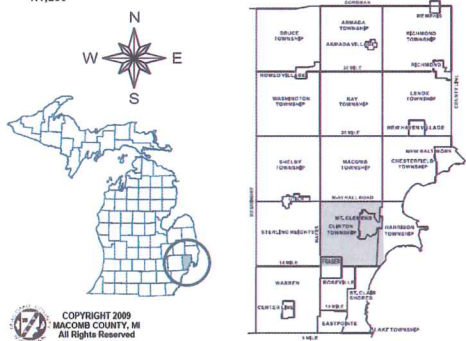

HALL

SEAWAY

14 MILE

11-09-103-001	11-09-103-002	11-09-103-003	11-09-103-004	11-09-103-005	11-09-103-006	11-09-103-007	11-09-103-008	11-09-103-009	11-09-103-010
11-09-103-011	11-09-103-012	11-09-103-013	11-09-103-014	11-09-103-015	11-09-103-016	11-09-103-017	11-09-103-018	11-09-103-019	11-09-103-020
11-09-103-021	11-09-103-022	11-09-103-023	11-09-103-024	11-09-103-025	11-09-103-026	11-09-103-027	11-09-103-028	11-09-103-029	11-09-103-030
11-09-103-031	11-09-103-032	11-09-103-033	11-09-103-034	11-09-103-035	11-09-103-036	11-09-103-037	11-09-103-038	11-09-103-039	11-09-103-040
11-09-103-041	11-09-103-042	11-09-103-043	11-09-103-044	11-09-103-045	11-09-103-046	11-09-103-047	11-09-103-048	11-09-103-049	11-09-103-050
11-09-103-051	11-09-103-052	11-09-103-053	11-09-103-054	11-09-103-055	11-09-103-056	11-09-103-057	11-09-103-058	11-09-103-059	11-09-103-060
11-09-103-061	11-09-103-062	11-09-103-063	11-09-103-064	11-09-103-065	11-09-103-066	11-09-103-067	11-09-103-068	11-09-103-069	11-09-103-070
11-09-103-071	11-09-103-072	11-09-103-073	11-09-103-074	11-09-103-075	11-09-103-076	11-09-103-077	11-09-103-078	11-09-103-079	11-09-103-080
11-09-103-081	11-09-103-082	11-09-103-083	11-09-103-084	11-09-103-085	11-09-103-086	11-09-103-087	11-09-103-088	11-09-103-089	11-09-103-090
11-09-103-091	11-09-103-092	11-09-103-093	11-09-103-094	11-09-103-095	11-09-103-096	11-09-103-097	11-09-103-098	11-09-103-099	11-09-103-100
11-09-103-101	11-09-103-102	11-09-103-103	11-09-103-104	11-09-103-105	11-09-103-106	11-09-103-107	11-09-103-108	11-09-103-109	11-09-103-110
11-09-103-111	11-09-103-112	11-09-103-113	11-09-103-114	11-09-103-115	11-09-103-116	11-09-103-117	11-09-103-118	11-09-103-119	11-09-103-120
11-09-103-121	11-09-103-122	11-09-103-123	11-09-103-124	11-09-103-125	11-09-103-126	11-09-103-127	11-09-103-128	11-09-103-129	11-09-103-130
11-09-103-131	11-09-103-132	11-09-103-133	11-09-103-134	11-09-103-135	11-09-103-136	11-09-103-137	11-09-103-138	11-09-103-139	11-09-103-140
11-09-103-141	11-09-103-142	11-09-103-143	11-09-103-144	11-09-103-145	11-09-103-146	11-09-103-147	11-09-103-148	11-09-103-149	11-09-103-150
11-09-103-151	11-09-103-152	11-09-103-153	11-09-103-154	11-09-103-155	11-09-103-156	11-09-103-157	11-09-103-158	11-09-103-159	11-09-103-160
11-09-103-161	11-09-103-162	11-09-103-163	11-09-103-164	11-09-103-165	11-09-103-166	11-09-103-167	11-09-103-168	11-09-103-169	11-09-103-170
11-09-103-171	11-09-103-172	11-09-103-173	11-09-103-174	11-09-103-175	11-09-103-176	11-09-103-177	11-09-103-178	11-09-103-179	11-09-103-180
11-09-103-181	11-09-103-182	11-09-103-183	11-09-103-184	11-09-103-185	11-09-103-186	11-09-103-187	11-09-103-188	11-09-103-189	11-09-103-190
11-09-103-191	11-09-103-192	11-09-103-193	11-09-103-194	11-09-103-195	11-09-103-196	11-09-103-197	11-09-103-198	11-09-103-199	11-09-103-200
11-09-103-201	11-09-103-202	11-09-103-203	11-09-103-204	11-09-103-205	11-09-103-206	11-09-103-207	11-09-103-208	11-09-103-209	11-09-103-210
11-09-103-211	11-09-103-212	11-09-103-213	11-09-103-214	11-09-103-215	11-09-103-216	11-09-103-217	11-09-103-218	11-09-103-219	11-09-103-220
11-09-103-221	11-09-103-222	11-09-103-223	11-09-103-224	11-09-103-225	11-09-103-226	11-09-103-227	11-09-103-228	11-09-103-229	11-09-103-230
11-09-103-231	11-09-103-232	11-09-103-233	11-09-103-234	11-09-103-235	11-09-103-236	11-09-103-237	11-09-103-238	11-09-103-239	11-09-103-240
11-09-103-241	11-09-103-242	11-09-103-243	11-09-103-244	11-09-103-245	11-09-103-246	11-09-103-247	11-09-103-248	11-09-103-249	11-09-103-250
11-09-103-251	11-09-103-252	11-09-103-253	11-09-103-254	11-09-103-255	11-09-103-256	11-09-103-257	11-09-103-258	11-09-103-259	11-09-103-260
11-09-103-261	11-09-103-262	11-09-103-263	11-09-103-264	11-09-103-265	11-09-103-266	11-09-103-267	11-09-103-268	11-09-103-269	11-09-103-270
11-09-103-271	11-09-103-272	11-09-103-273	11-09-103-274	11-09-103-275	11-09-103-276	11-09-103-277	11-09-103-278	11-09-103-279	11-09-103-280
11-09-103-281	11-09-103-282	11-09-103-283	11-09-103-284	11-09-103-285	11-09-103-286	11-09-103-287	11-09-103-288	11-09-103-289	11-09-103-290
11-09-103-291	11-09-103-292	11-09-103-293	11-09-103-294	11-09-103-295	11-09-103-296	11-09-103-297	11-09-103-298	11-09-103-299	11-09-103-300
11-09-103-301	11-09-103-302	11-09-103-303	11-09-103-304	11-09-103-305	11-09-103-306	11-09-103-307	11-09-103-308	11-09-103-309	11-09-103-310
11-09-103-311	11-09-103-312	11-09-103-313	11-09-103-314	11-09-103-315	11-09-103-316	11-09-103-317	11-09-103-318	11-09-103-319	11-09-103-320
11-09-103-321	11-09-103-322	11-09-103-323	11-09-103-324	11-09-103-325	11-09-103-326	11-09-103-327	11-09-103-328	11-09-103-329	11-09-103-330
11-09-103-331	11-09-103-332	11-09-103-333	11-09-103-334	11-09-103-335	11-09-103-336	11-09-103-337	11-09-103-338	11-09-103-339	11-09-103-340
11-09-103-341	11-09-103-342	11-09-103-343	11-09-103-344	11-09-103-345	11-09-103-346	11-09-103-347	11-09-103-348	11-09-103-349	11-09-103-350
11-09-103-351	11-09-103-352	11-09-103-353	11-09-103-354	11-09-103-355	11-09-103-356	11-09-103-357	11-09-103-358	11-09-103-359	11-09-103-360
11-09-103-361	11-09-103-362	11-09-103-363	11-09-103-364	11-09-103-365	11-09-103-366	11-09-103-367	11-09-103-368	11-09-103-369	11-09-103-370
11-09-103-371	11-09-103-372	11-09-103-373	11-09-103-374	11-09-103-375	11-09-103-376	11-09-103-377	11-09-103-378	11-09-103-379	11-09-103-380
11-09-103-381	11-09-103-382	11-09-103-383	11-09-103-384	11-09-103-385	11-09-103-386	11-09-103-387	11-09-103-388	11-09-103-389	11-09-103-390
11-09-103-391	11-09-103-392	11-09-103-393	11-09-103-394	11-09-103-395	11-09-103-396	11-09-103-397	11-09-103-398	11-09-103-399	11-09-103-400
11-09-103-401	11-09-103-402	11-09-103-403	11-09-103-404	11-09-103-405	11-09-103-406	11-09-103-407	11-09-103-408	11-09-103-409	11-09-103-410
11-09-103-411	11-09-103-412	11-09-103-413	11-09-103-414	11-09-103-415	11-09-103-416	11-09-103-417	11-09-103-418	11-09-103-419	11-09-103-420
11-09-103-421	11-09-103-422	11-09-103-423	11-09-103-424	11-09-103-425	11-09-103-426	11-09-103-427	11-09-103-428	11-09-103-429	11-09-103-430
11-09-103-431	11-09-103-432	11-09-103-433	11-09-103-434	11-09-103-435	11-09-103-436	11-09-103-437	11-09-103-438	11-09-103-439	11-09-103-440
11-09-103-441	11-09-103-442	11-09-103-443	11-09-103-444	11-09-103-445	11-09-103-446	11-09-103-447	11-09-103-448	11-09-103-449	11-09-103-450
11-09-103-451	11-09-103-452	11-09-103-453	11-09-103-454	11-09-103-455	11-09-103-456	11-09-103-457	11-09-103-458	11-09-103-459	11-09-103-460
11-09-103-461	11-09-103-462	11-09-103-463	11-09-103-464	11-09-103-465	11-09-103-466	11-09-103-467	11-09-103-468	11-09-103-469	11-09-103-470
11-09-103-471	11-09-103-472	11-09-103-473	11-09-103-474	11-09-103-475	11-09-103-476	11-09-103-477	11-09-103-478	11-09-103-479	11-09-103-480
11-09-103-481	11-09-103-482	11-09-103-483	11-09-103-484	11-09-103-485	11-09-103-486	11-09-103-487	11-09-103-488	11-09-103-489	11-09-103-490
11-09-103-491	11-09-103-492	11-09-103-493	11-09-103-494	11-09-103-495	11-09-103-496	11-09-103-497	11-09-103-498	11-09-103-499	11-09-103-500
11-09-103-501	11-09-103-502	11-09-103-503	11-09-103-504	11-09-103-505	11-09-103-506	11-09-103-507	11-09-103-508	11-09-103-509	11-09-103-510
11-09-103-511	11-09-103-512	11-09-103-513	11-09-103-514	11-09-103-515	11-09-103-516	11-09-103-517	11-09-103-518	11-09-103-519	11-09-103-520
11-09-103-521	11-09-103-522	11-09-103-523	11-09-103-524	11-09-103-525	11-09-103-526	11-09-103-527	11-09-103-528	11-09-103-529	11-09-103-530
11-09-103-531	11-09-103-532	11-09-103-533	11-09-103-534	11-09-103-535	11-09-103-536	11-09-103-537	11-09-103-538	11-09-103-539	11-09-103-540
11-09-103-541	11-09-103-542	11-09-103-543	11-09-103-544	11-09-103-545	11-09-103-546	11-09-103-547	11-09-103-548	11-09-103-549	11-09-103-550
11-09-103-551	11-09-103-552	11-09-103-553	11-09-103-554	11-09-103-555	11-09-103-556	11-09-103-557	11-09-103-558	11-09-103-559	11-09-103-560
11-09-103-561	11-09-103-562	11-09-103-563	11-09-103-564	11-09-103-565	11-09-103-566	11-09-103-567	11-09-103-568	11-09-103-569	11-09-103-570
11-09-103-571	11-09-103-572	11-09-103-573	11-09-103-574	11-09-103-575	11-09-103-576	11-09-103-577	11-09-103-578	11-09-103-579	11-09-103-580
11-09-103-581	11-09-103-582	11-09-103-583	11-09-103-584	11-09-103-585	11-09-103-586	11-09-103-587	11-09-103-588	11-09-103-589	11-09-103-590
11-09-103-591	11-09-103-592	11-09-103-593	11-09-103-594	11-09-103-595	11-09-103-596	11-09-103-597	11-09-103-598	11-09-103-599	11-09-103-600
11-09-103-601	11-09-103-602	11-09-103-603	11-09-103-604	11-09-103-605	11-09-103-606	11-09-103-607	11-09-103-608	11-09-103-609	11-09-103-610
11-09-103-611	11-09-103-612	11-09-103-613	11-09-103-614	11-09-103-615	11-09-103-616	11-09-103-617	11-09-10		

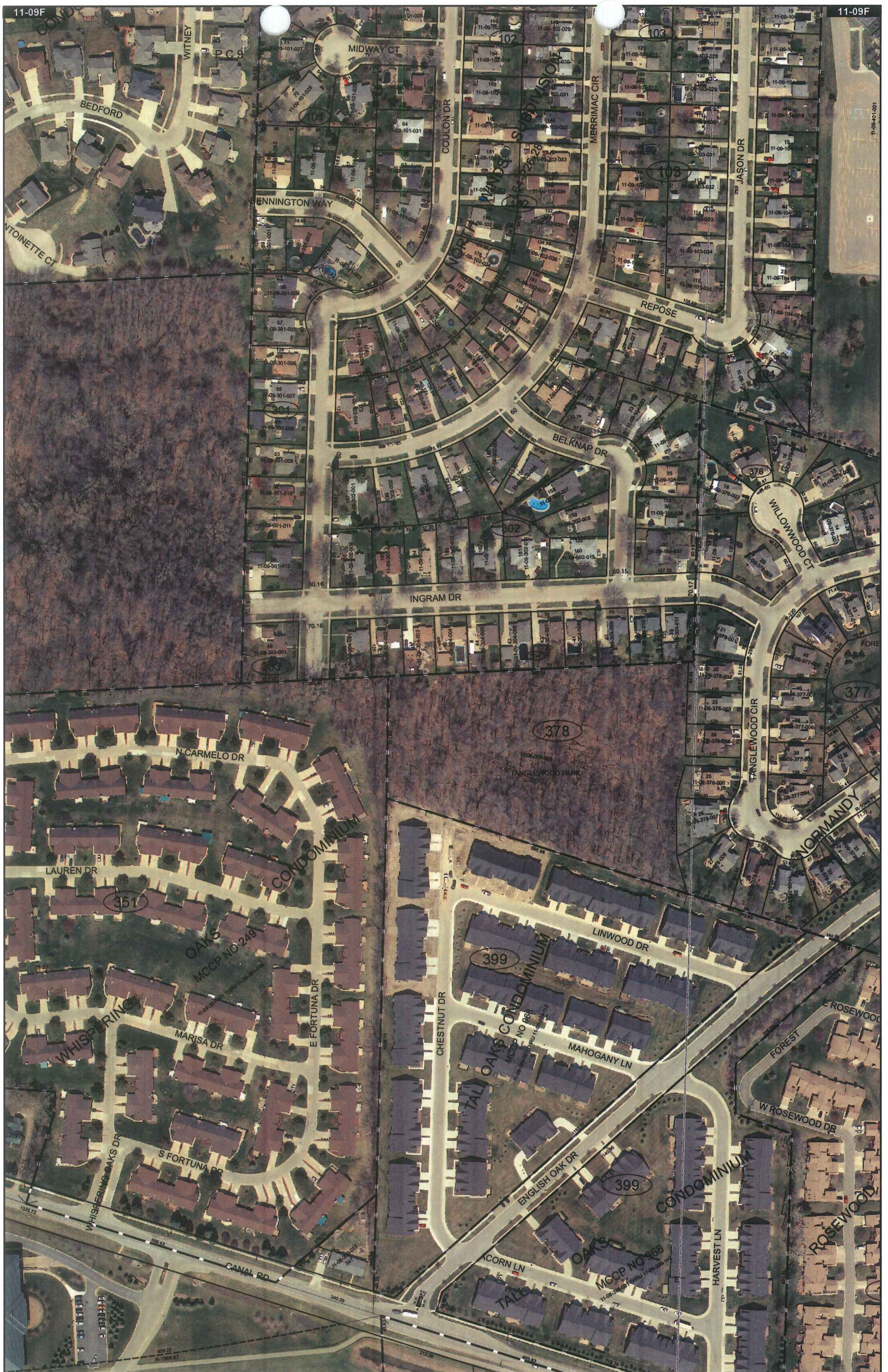

Date of Photography: Spring 2015
 100 50 0 100 200 Feet

CLINTON TWP SHEET INDEX

DESCRIPTION OF PERMANENT REAL ESTATE INDEX NUMBER
13 - 19 - 302 - 018

11-09F
 CLINTON TWP.

E. 1/2 S.W. 1/4 SEC. 9 T. 2N. R. 13E.

Source: Macomb County Department of Planning and Economic Development
 - 2015 Digital Orthophotography Project
 - Parcel Conversion Project

Note: Digital Orthophotography horizontal positioning accuracy is 3 feet. Parcel boundary lines should be considered a graphical representation and not in any way a legal survey or engineering document. In general, the horizontal positioning and length accuracy is within 15 feet.

This map is intended for general planning purposes. Site specific evaluation should be verified by field inspection. This is a work in progress and may contain errors and omissions. Please report any potential revisions to (586)469-5265.

Legend

- Platted Area Boundary Line
- Property Line
- Property Split Line
- Property Combined Line
- Township Boundary Line
- Traverse Line
- Dimension Extent Marks
- Dimension Start Marks

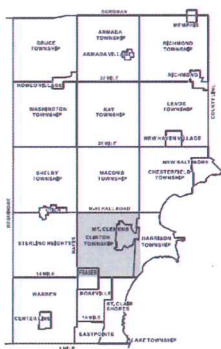

AREA NUMBER (POWER OF ATTORNEY OWNERS)	SUB AREA NUMBER (MAY BE USED TO IDENTIFY PARCELS)	BLOCK NUMBER (200' BLOCK SECTION)	PARCEL NUMBER (MAY BE USED TO IDENTIFY PARCELS)
13	19	302	018



CALC. 5-26-04

N. LINE PC 172

1-26-17

N. 01° 14' 57" E. PC 693

S. 01° 33' 03" W.

490.00 R.M.

2793.32 R.M.
(2400.00 R.)

SANGB

SANGB

FR. U.S. ARMY CORPS
OF ENGINEERS MON.

M.P.C. Co.
RECON MON.

NE COR.
PC 172

FR. U.S. ARMY CORPS
OF ENGINEER MON.

S.I.E.

1407.17 M.

N. 88° 20' 40" W.

S. LINE FRAC. SEC. 6

N. LINE PC 172

HALL RD. (17-59)

F.I.R. w/CAP
#30085

146-1

HARRISON TWP.

N. 02° 57' 36" W. 3159.10 M.

SW COR.
FRAC. SEC. 6

(M-03)
059

50.44 M.

FR. CONC
MON.

172

NW COR.
FRAC. SEC. 6

N. 02° 57' 36" W. 3209.54 M.
(3210.19 R-PLAT)

A-03

SE COR.
FRAC. SEC. 1

S. LINE FRAC. SEC. 1

N. LINE PC 172

N. 88° 41' 09" W.

1285.85 R.
HARRISON TWP.

PC

CLINTON TWP.

PC 172

PC 626

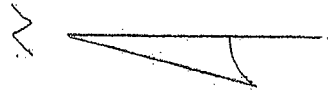

112-1
112-147
112-148
112-149
112-150
112-151
112-152
112-153
112-154
112-155
112-156
112-157
112-158
112-159
112-160
112-161
112-162
112-163
112-164
112-165
112-166
112-167
112-168
112-169
112-170
112-171
112-172
112-173
112-174
112-175
112-176
112-177
112-178
112-179
112-180
112-181
112-182
112-183
112-184
112-185
112-186
112-187
112-188
112-189
112-190
112-191
112-192
112-193
112-194
112-195
112-196
112-197
112-198
112-199
112-200

