

**INDEX**  
**PC-046**  
**NORTHEAST CORNER P.C. 693**  
**COMMON WITH A DEFLECTION POINT CONTROLLING A**  
**SOUTH AND EAST LINE OF FRACTIONAL SECTION 6, ALSO**  
**BEING ON THE WESTERLY LINE OF P.C. 144**  
**HARRISON TOWNSHIP,**  
**T2N, R14E**

**SECTION 1:**

1. Index
2. Before Pictures of Point and in Each Cardinal Direction
3. After Pictures of Point

**SECTION 2:**

1. LCRC
2. Surveyor's Report
3. Sketch of Private Claims (2 pages) (PC 144, PC 693)
4. Sketch of 2014 Private Claims Overview

**SECTION 3:**

1. 1818 Original Government Survey map (1 page)
2. 1875 Map of Harrison Township (1 page)
3. 1895 Map of Harrison Township (1 page)
4. 1916 Map of Harrison Township (1 page)
5. 1979 MDOT M-59 Right of Way Map (1 page)
6. 2006 Map of Harrison Township (1 page)
7. 2004 Harrison Township Composite Maps (5 pages)
8. 2014 Field Notes with Corner Witnesses (1 page)
9. Undated Selfridge Air Force Base Real Estate Map (1 page)
10. 2004 Boundary Survey S.A.N.G. Base, Metco Services Inc., Steven Dunn, P.S. #28408 (1 page)
11. Undated Addressograph Department drawing Sheets 12 and 13 (2 pages)

**SECTION 4:**

- |    |      |  |                                      |                |
|----|------|--|--------------------------------------|----------------|
| 1. | 1810 | Original Private Claim Notes   | Aaron Greeley                        | (4 pages)      |
| 2. | 1869 | "Survey & Subdivision of PC 693"   | L. Wesolowski, Surveyor              | L.1, Pg.14     |
| 3. | 1926 | Plat of Partiton of Louis St. Aubin<br>Farm located in Lot 11 of the<br>"Survey and Subdivision of P.C. 693" | John W. Irwin, Civ.Eng.              | L.222, Pg. 475 |
| 4. | 1928 | "C.H. Jobse's Little Farms Subd'n"<br>of N'yly part of Lot 7 Robertson's<br>Subd'n of P.C. 693               | Walter C. Wood,<br>Engineer-Surveyor | L.13, Pg.41    |
| 5. | 1937 | "S.P. of Jobse Acres"  | Burt W. Howey<br>Civil Engineer      | L.18, Pg.20    |
| 6. | 1998 | Certificate of Survey  | Robert L. Smith, PS #16052           | L.8230, Pg.206 |

**PC - 046**

**N.E. Corner of PC 693 common with a  
deflection point controlling a South and East  
Line of Fractional Section 6, also being on the  
Westerly Line of PC 144**

**T.2N.,R.14E. Harrison Twp.**



**PC - 046**

**N.E. Corner of PC 693 common with a  
deflection point controlling a South and East  
Line of Fractional Section 6, also being on the  
Westerly Line of PC 144**

**T.2N.,R.14E. Harrison Twp.**











**LAND CORNER RECORDATION CERTIFICATE**  
**Filing Requirement of Act 74, Mich. P.A. 1970**

For corners in

<u>MACOMB</u> (County)	Located In: Harrison Township	Corner Code #
1. Public Land Survey	T <u>2N</u> R <u>14E</u>	<u>PC-046</u>
	T _____ R _____	_____
	T _____ R _____	_____
	T _____ R _____	_____
2. Property Controlling in Section	S _____ T _____ R _____	_____
	S _____ T _____ R _____	_____
3. Miscellaneous Property in Section	S _____ T _____ R _____	_____
	S _____ T _____ R _____	_____

4138512 PAGE 1 OF 2  
 LIBER 23116 PAGE 477  
 11/18/2014 09:13:52 A.M.  
 MACOMB COUNTY, MI  
 CARNELLA SABAUGH, REGISTER OF DEEDS

Register of Deeds Stamp & File Number

4. Lot No. \_\_\_\_\_, Recorded Plat \_\_\_\_\_  
 5. Private Claims Northeast Corner of Private Claim 693 Common with a deflection point controlling a south and east line of Fractional Section 6, also being on the westerly line of Private Claim 144.

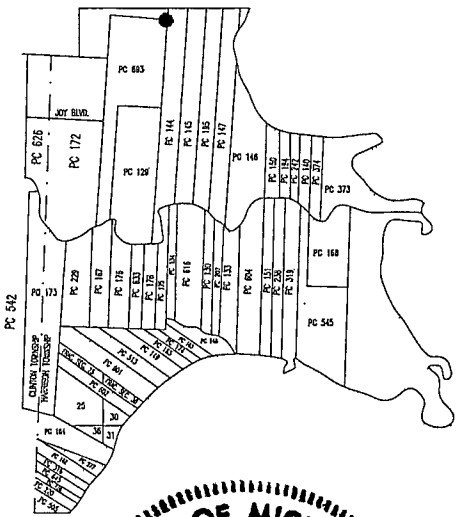

I, ROGER J. STECKER, in a field survey on September 18, 2014 do hereby state that under requirements of P.A. 74, Michigan P.A. of 1970, the corner points mentioned in lines 1 and 2 above were in conformance with regulations and rules therefore as required in the current manual of survey instructions of the United States Department of the Interior, Bureau of Land Management or by a decree of a Court of Law and/or that the corner points mentioned in lines 3, 4 and 5 above were in conformance with the rules of the Michigan Board of Land Surveyors or by a Decree of a Court of Law; re-established, monumented, recovered, found as expressed below:

**NOTE: Not more than 2 corners, all in the same town and range, may be recorded on this certificate.**

A. Description of original monument and accessories and/or subsequent restoration:

- |         |  |                                   |                |
|---------|--|-----------------------------------|----------------|
| 1. 1810 | Original Private Claim Notes   | Aaron Greeley                     | (4 pages)      |
| 2. 1869 | "Survey & Subdivision of PC 693"   | L.Wesolowski, Surveyor            | L.1, Pg.14     |
| 3. 1926 | Plat of Partiton of Louis St. Aubin Farm located in Lot 11 of the "Survey and Subdivision of P.C. 693" | John W. Irwin, Civ.Eng.           | L.222, Pg. 475 |
| 4. 1928 | "C.H. Jobse's Little Farms Subd'n" of N'yly part of Lot 7 Robertson's Subd'n of P.C. 693               | Walter C. Wood, Engineer-Surveyor | L.13, Pg.41    |
| 5. 1937 | "S.P. of Jobse Acres"  | Burt W. Howey Civil Engineer      | L.18, Pg.20    |
| 6. 1998 | Certificate of Survey  | Robert L. Smith, PS #16052        | L.8230, Pg.206 |

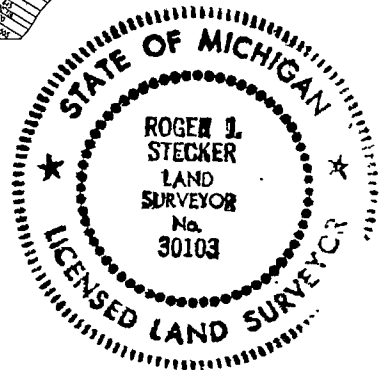

B. Description of corner evidence found and/or method applied in restoring or reestablishing corner:  
 No evidence of the original post was found. I consider it an obliterated corner.

No evidence of the original post or the common line between Private Claim 693 and Private Claim 144 were found at the described location. I established the Northeast Corner of Private Claim 693 at record angle from the Northwest Corner of Private Claim 693 based on record bearings from the plat of "Survey and Subdivision of P.C. 693", item #2, section "A". Then I established the west line of Private Claim 144 at the township line between Harrison Township, T.2N., R.14E. and Chesterfield Township, T3N., R.14E. from evidence found in Certificate of Survey, item #6, section "A". For the west line of Private Claim 144 I held the point established at the previously accepted PC-042, being the Southwest Corner of Private Claim 144 common with a deflection point in the easterly line of Private Claim 129. The point was set at the intersection of the north line of "Survey and Subdivision of P.C. 693" and the west line of Private Claim 144. The point falls north of the north end of the runway for Selfridge ANG Base in a grass field, with no lines of occupation.

Measurements Between Corners:  
 See Page 2

C. Description of monument for corner and accessories established to perpetuate locating the position of the corner:  
 I set a 4" diameter by 36" long concrete monument with a 1/2" iron rod w/2" diameter Aluminum cap stamped "Macomb County Monument Act 345, PS 30103 PC-046"

Witnesses:

- N75°E 170.15' To a 2" brass cap near the southeast corner of concrete pad for runway lights.
- N10°E 106.30' To a 2" brass cap near the southwest corner of concrete pad for runway lights.
- S45°E 82.98' To the northwest corner of a 4.5'x4.5' concrete pad around an electric manhole.
- S50°W 16.87' To a cut "x" on north rim of electric manhole.

The selected location is accepted by me and is generally accepted by Professional Surveyors as the best available evidence of the position of the original corner.

Signed by Roger J. Stecker  
 Surveyor's Michigan License No. 30103

Date OCT. 27, 2014



PAGE 2

For corners in

<u>MACOMB</u> (County)	Located In: Harrison Township	Corner Code #
1. Public Land Survey	T <u>2N</u> R <u>14E</u>	<u>PC-046</u>
	T _____ R _____	_____
	T _____ R _____	_____
	T _____ R _____	_____
2. Property Controlling in Section	S _____ T _____ R _____	_____
	S _____ T _____ R _____	_____
3. Miscellaneous Property in Section	S _____ T _____ R _____	_____
	S _____ T _____ R _____	_____



ACCEPTED BY THE MACOMB COUNTY SURVEY PEER GROUP AS THE OFFICIAL CORNER UNDER MICHIGAN PUBLIC ACT 345 OF 1990 AT A MEETING HELD ON 10-7-2014  
*Martin C. Dunn*  
 MARTIN C. DUNN, P.S. CHAIRMAN

4. Lot No. \_\_\_\_\_, Recorded Plat \_\_\_\_\_
5. Private Claims Northeast Corner of Private Claim 693 Common with a deflection point controlling a south and east line of Fractional Section 6, also being on the westerly line of Private Claim 144.

B. Measurements Between Corners:  
(Continued from Page 1)

FROM NORTHEAST CORNER OF PRIVATE CLAIM 693 (PC-046)  
TO NORTHEAST CORNER OF PRIVATE CLAIM 129 (PC-045)  
 5575.02' (84 Chains 47 Links Private Claim Notes)  
 5902.38' (89.43 Chains 1869 Plat of "Survey and Subdivision of Private Claim 693")  
 5902.38' (Set Stecker #30103, 2014)

FROM NORTHEAST CORNER OF PRIVATE CLAIM 693 (PC-046)  
TO NORTHWEST CORNER OF PRIVATE CLAIM 693 (PC-047)  
 3531.00' (53 Chains 50 Links Private Claim Notes)  
 3633.96' (55.06 Chains 1869 Plat of "Survey and Subdivision of Private Claim 693")  
 3604.25' (Measured Stecker #30103, 2014)

**SURVEYOR'S REPORT**  
**PC-046**  
**NORTHEAST CORNER P.C. 693**  
**COMMON WITH DEFLECTION CONTROLLING A**  
**SOUTH AND EAST LINE OF FRACTIONAL SECTION 6**  
**BEING THE WEST LINE OF P.C.144**  
**SOUTHEAST CORNER P.C. 693**  
**HARRISON TOWNSHIP,**  
**T2N, R14E**

**GLO HISTORY:**

**Description of P.C. 693**

Commencing at a post standing on the north border of River Huron between this tract and a tract confirmed to John Askin, Junior, thence north two hundred and one chains thirty seven links to a post standing between this tract and unconceded lands, thence east fifty three chains fifty links to a post standing on the west line of a tract confirmed to John Tucker, thence south eighty four chains seven links to an elm tree the northeast corner of a tract confirmed to James Conner, thence west forty chains fifty links to a post the northwest corner of the said James Conner tract, thence south one hundred and ten chains sixty two links to a post standing on the north border of River Huron thence along the border of said river up stream south sixty four degrees west fourteen chains seven links to the place of beginning, containing six hundred acres.

**Description of P.C. 144**

Commencing at an oak tree standing on the border of River Huron between this tract and a tract confirmed to James Connor thence north sixty seven degrees west six chains sixty links to a swamp oak tree thence north three hundred and sixty two chains twenty eight links to a post, thence east seventeen chains eighty links, to a post the north west corner of a tract confirmed to Edward Tucker, thence south three hundred and forty eight chains forty one links, to a post standing on the border of River Huron, thence along the border of said River up stream south thirty five degrees thirty minutes west twenty chains twenty links, to the place of beginning, containing six hundred and thirty nine acres.

**EXISTING CONDITIONS:**

No evidence of the original post or the common line between Private Claim 693 and Private Claim 144 were found at the described location. . I established the Northeast Corner of Private Claim 693 at record angle from the Northwest Corner of Private Claim 693 based on record bearings from the plat of "Survey and Subdivision of P.C. 693", item #2, section "A". Then I established the west line of Private Claim 144 at the township line between Harrison Township, T.2N., R.14E. and Chesterfield Township, T3N., R.14E. from evidence found in Certificate of Survey , item #6, section "A".

For the west line of Private Claim 144 I held the point established at the previously accepted PC-042, being the Southwest Corner of Private Claim 144 common with a deflection point in the easterly line of Private Claim 129. The point was set at the intersection of the north line of "Survey and Subdivision of P.C. 693" and the west line of Private Claim 144. The point falls north of the north end of the runway for Selfridge ANG Base in a grass field, with no lines of occupation. The location is marked with a temporary spike.

I recommend to the Peer Group to accept the established position of PC-046 as the best evidence of the corner position.

**RECORDED & UNRECORDED SURVEYS, & FIELD NOTES:**

- |    |      |  |                                      |                |
|----|------|--|--------------------------------------|----------------|
| 1. | 1810 | Original Private Claim Notes   | Aaron Greeley                        | (4 pages)      |
| 2. | 1869 | “Survey & Subdivision of PC 693”   | L. Wesolowski, Surveyor              | L.1, Pg.14     |
| 3. | 1926 | Plat of Partiton of Louis St. Aubin<br>Farm located in Lot 11 of the                           |                                      |                |
|    |      | “Survey and Subdivision of P.C. 693”   | John W. Irwin, Civ.Eng.              | L.222, Pg. 475 |
| 4. | 1928 | “C.H. Jobse’s Little Farms Subd’n”<br>of N’yly part of Lot 7 Robertson’s<br>Subd’n of P.C. 693 | Walter C. Wood,<br>Engineer-Surveyor | L.13, Pg.41    |
| 5. | 1937 | “S.P. of Jobse Acres”  | Burt W. Howey<br>Civil Engineer      | L.18, Pg.20    |
| 6. | 1998 | Certificate of Survey  | Robert L. Smith, PS #16052           | L.8230, Pg.206 |

**MEASUREMENTS BETWEEN CORNERS:**

FROM NORTHEAST CORNER OF PRIVATE CLAIM 693 (PC-046)

TO NORTHEAST CORNER OF PRIVATE CLAIM 129 (PC-045)

5575.02’ (84 Chains 47 Links Private Claim Notes)

5902.38’ (89.43 Chains 1869 Plat of “Survey and Subdivision of Private Claim 693”)

5902.38’ (Set Stecker #30103, 2014)

FROM NORTHEAST CORNER OF PRIVATE CLAIM 693 (PC-046)

TO NORTHWEST CORNER OF PRIVATE CLAIM 693 (PC-047)

3531.00’ (53 Chains 50 Links Private Claim Notes)

3633.96’ (55.06 Chains 1869 Plat of “Survey and Subdivision of Private Claim 693”)

3604.24’ (Measured Stecker #30103, 2014)

**RECOMMENDATIONS:**

I replace the temporary spike with a 4” diameter concrete monument, 36” long with a 1/2” iron rod having a 2” diameter aluminum cap stamped: Macomb County Monument, MI Act 345, PS 30103, PC-046.

**WITNESSES: PC-046 CORNER**

- |       |         |   |
|-------|---------|---|
| N75°E | 170.15’ | To a 2” brass cap near the southeast corner of concrete pad for runway lights.  |
| N10°E | 106.30’ | To a 2” brass cap near the southwest corner of concrete pad for runway lights.  |
| S45°E | 82.98’  | To the northwest corner of a 4.5’x4.5’ concrete pad around an electric manhole. |
| S50°W | 16.87’  | To a cut “x” on north rim of electric manhole.                                  |

# SKETCH OF PRIVATE CLAIM 144

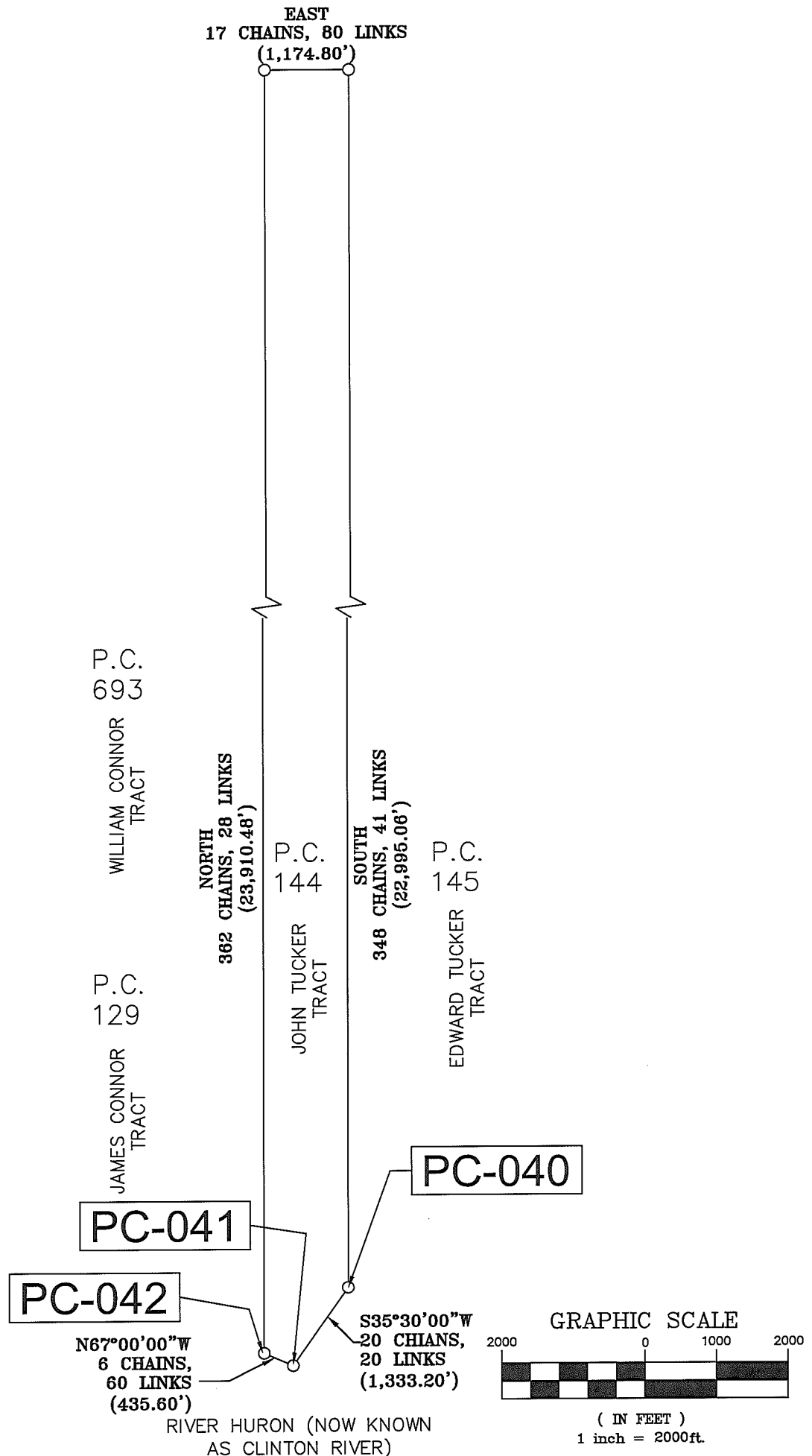

P.C. 144  
Confirmed to John Tucker

Commencing at an oak tree standing on the border of River Huron between this tract and a tract confirmed to James Connor thence north sixty seven degrees west six chains sixty links to a swamp oak tree thence north three hundred and sixty two chains twenty eight links to a post, thence east seventeen chains eighty links, to a post the north west corner of a tract confirmed to Edward Tucker, thence south three hundred and forty eight chains forty one links, to a post standing on the border of River Huron, thence along the border of said River up stream south thirty five degrees thirty minutes west twenty chains twenty links, to the place of beginning, containing six hundred and thirty nine acres.

Detroit July 14, 1810

Aaron Greeley Surveyor  
of private claims

# SKETCH OF PRIVATE CLAIM 693

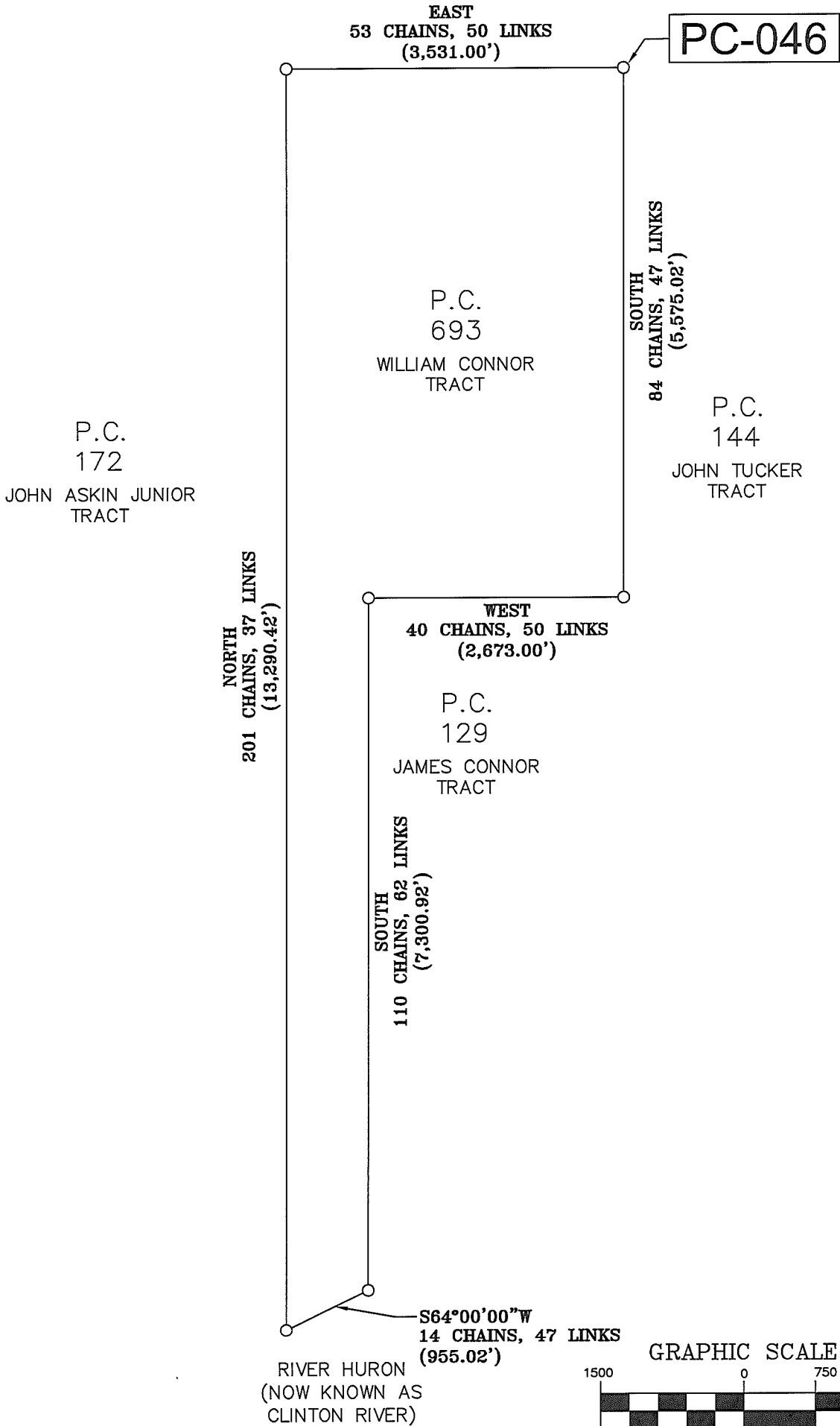

P.C. 693  
Confirmed to William Connor

Commencing at a post standing on the north border of the River Huron between this tract and a tract confirmed to John Askin Junior, thence north two hundred and one chain thirty seven links to a post standing between this tract and unconceded lands, thence east fifty three chains fifty links to a post standing on the west line of a tract confirmed John Tucker, thence south eighty four chains forty seven links to an elm tree the northeast corner of a tract conformed to James Connor, thence west forty chains fifty links to a post the northwest corner if the said James Connor tract, thence south one hundred ten chains sixty two links to a post standing on the north border of River Huron thence along the border of said river up stream south sixty four degrees west fourteen chains forty seven links to the place of beginning, containing six hundred acres.

Detroit October 23, 1810

Aaron Greeley Surveyor  
of private claims

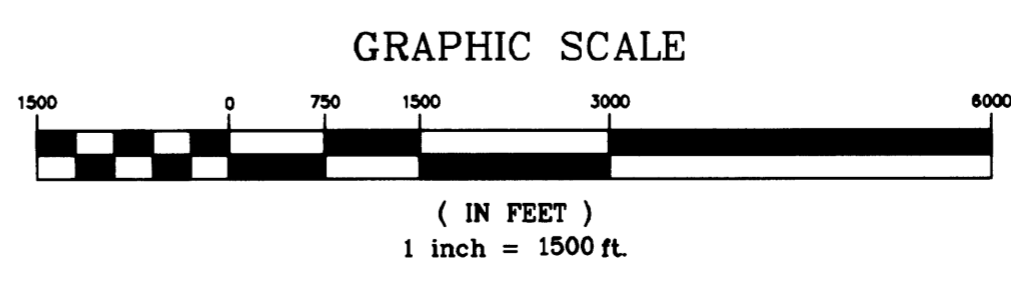
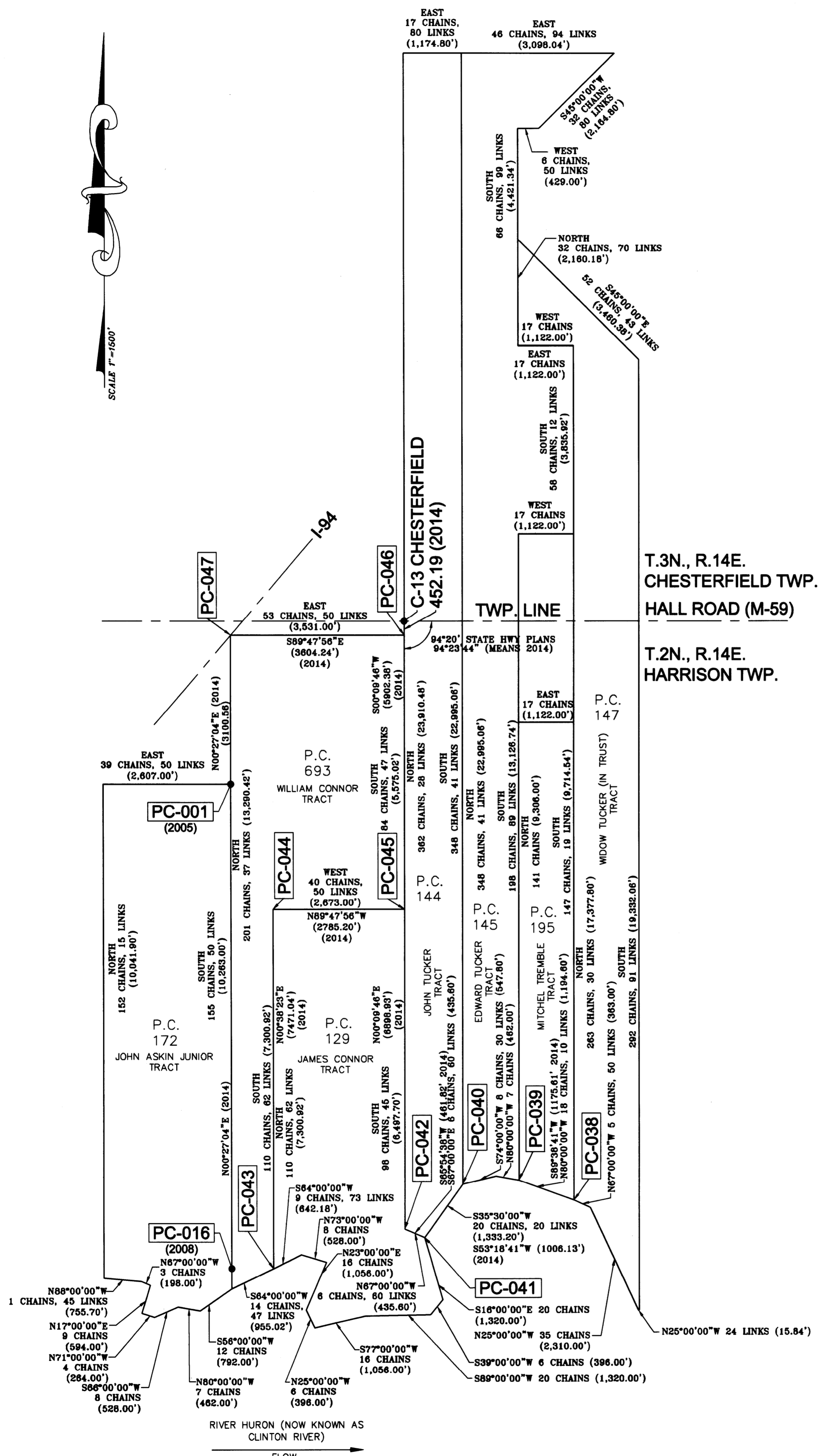

REV. #	REV. DATE	REV. INFO	CHECKED BY
1	11-20-14	CORRECTIONS PER MACOMB COUNTY REVIEW	R.S.

FILE TRACING:	CHECKED BY:
TWP. DRAWER	R.S.
DATE:	DRAWING FILE NAME
07-14-14	14-089-OA.DWG
DRAWN BY:	SCALE:
R.P.	1" = 1500'

SEAL



**LehnerFindlan Associates**

Architecture  
Engineering

17001 Nineteen Mile Road, Suite 3  
Clinton Township, MI 48038  
586-412-7050 phone 586-412-7114 fax

Surveying  
Planning

[www.lehnerfindlan.com](http://www.lehnerfindlan.com)

© COPYRIGHT 2011  
PROJECT NAME AND SHEET TITLE:

**2014 PRIVATE CLAIMS OVERVIEW**

CLIENT INFO:  
MACOMB COUNTY REGISTER OF DEEDS  
32 MARKET STREET  
MT. CLEMENS, MI 48043  
(586)469-5175

PROJECT LOCATION:  
T.2N., R.14E.  
HARRISON TOWNSHIP,  
MACOMB COUNTY,  
MICHIGAN

Township N. II North, Range N. XV East of the Mer. (Mich. Ter.)

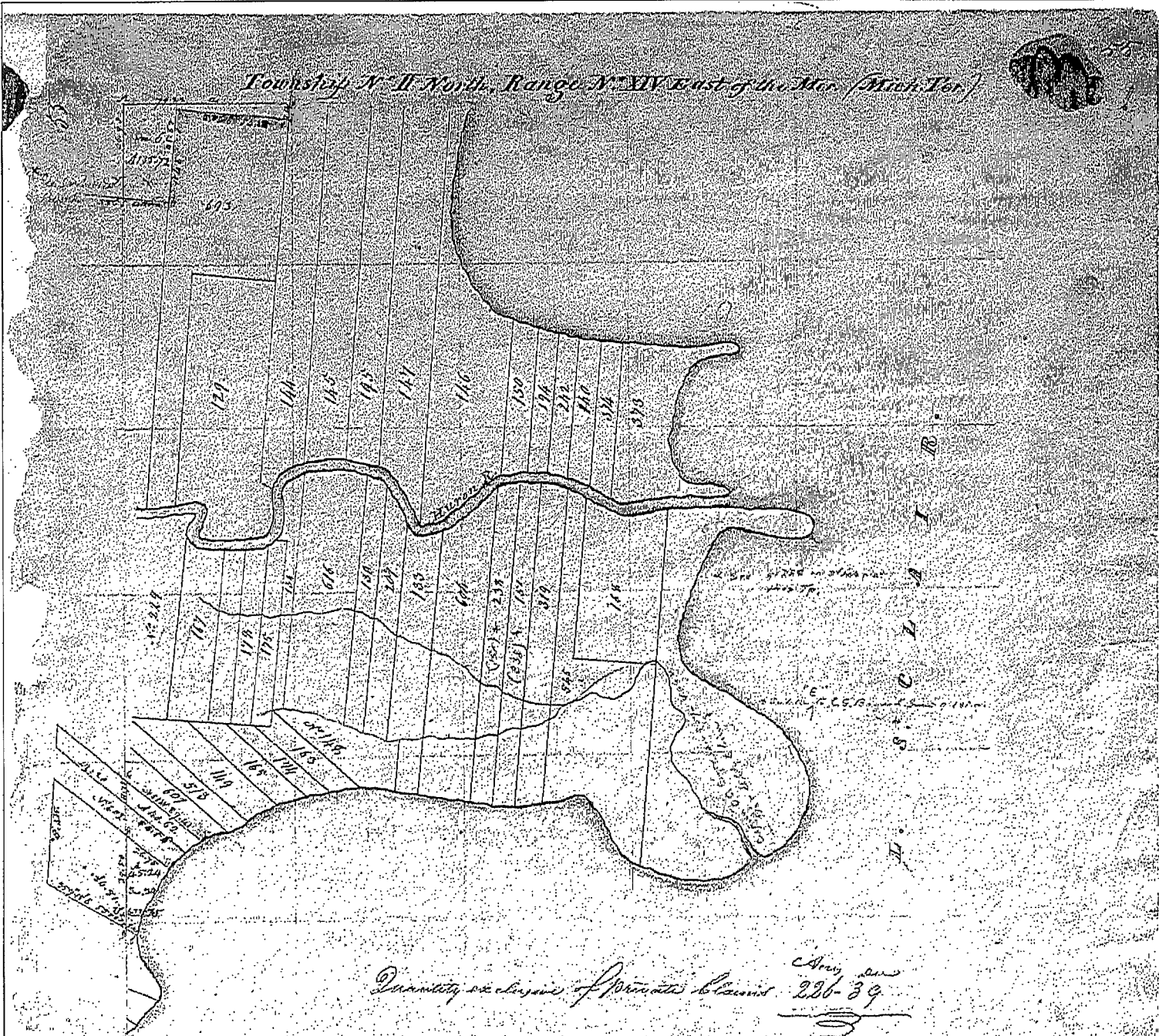

Quantity & classes of Minerals claimed. 236-39  
 C. H. ...  
 3

A true copy from the Original on file in this Office.

Surveyor General's Office,  
 July 20 - 1918

Assistant Surveyor General  
 Michigan

POOR COPY





# MAP OF HARRISON

Township 2 North Range 14 East

Scale 2 Inches to one Mile

of the Section of Harrison

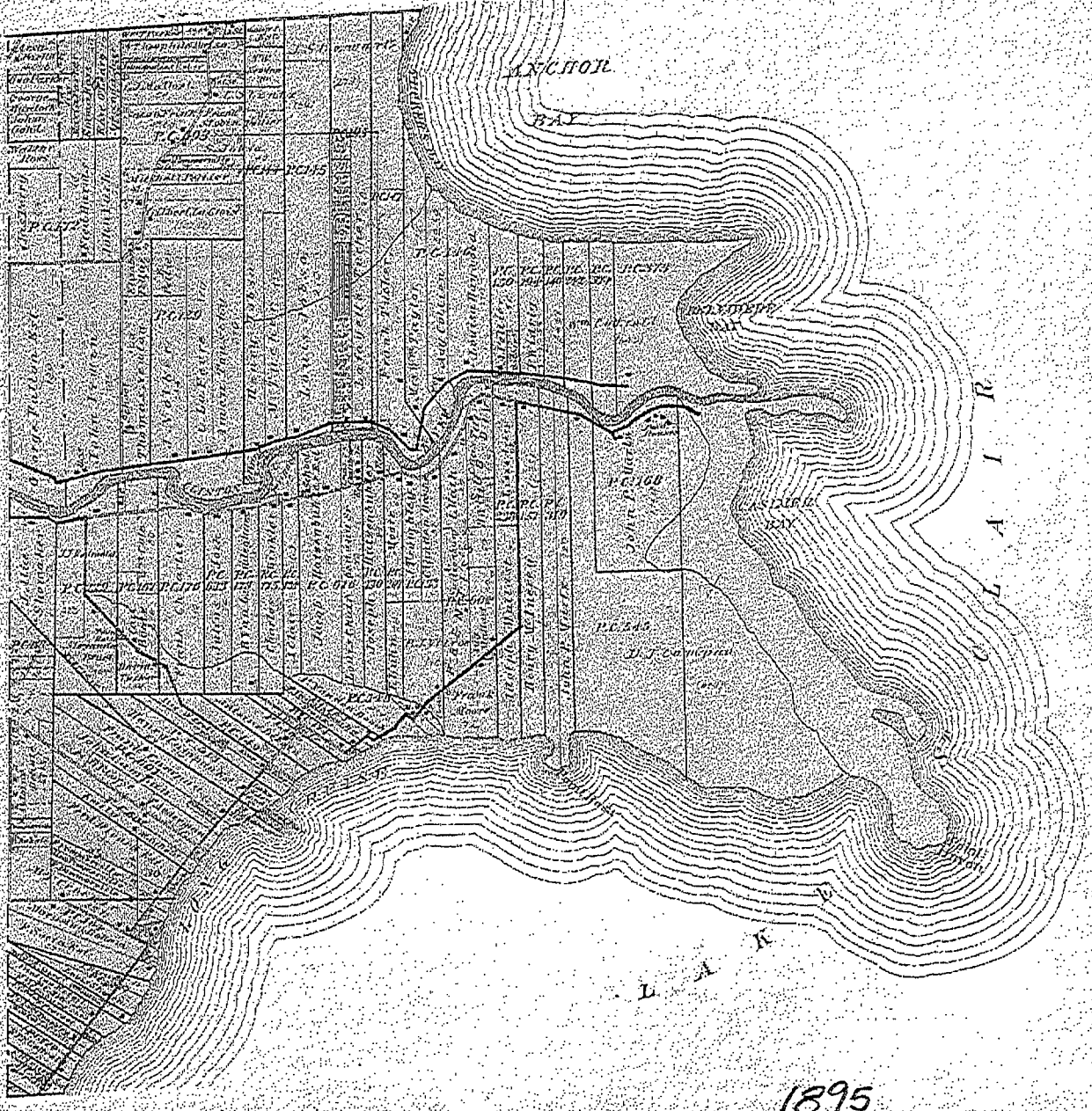

1895

CHESTERFIELD TWP

ANCHOR BAY

ST. CLAIR

MAP OF  
**HARRISON**  
 TOWNSHIP



Scale 2 1/2 inches to 1 mile

Part of Fractional Township 2 North, Range 14 East and  
 Fractional Township 2 North, Range 14 East  
 of the Michigan Meridian

1916

NETCO

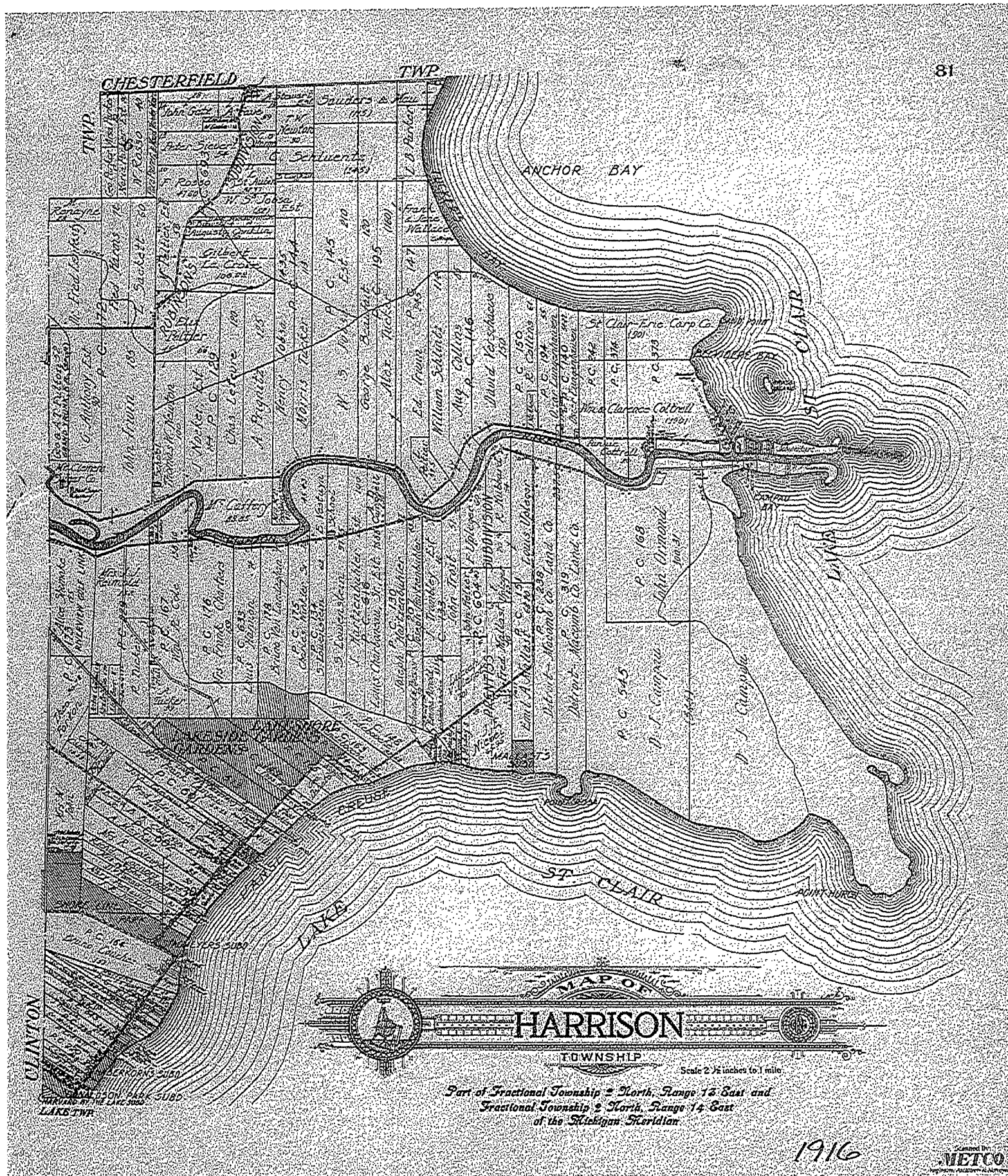

NO.	BY	DATE	REVISION
1	W. J. ...	7-7-27	PREPARED
2	W. J. ...	7-7-27	CHECKED
3	W. J. ...	7-7-27	REVISED
4	W. J. ...	7-7-27	REVISED
5	W. J. ...	7-7-27	REVISED

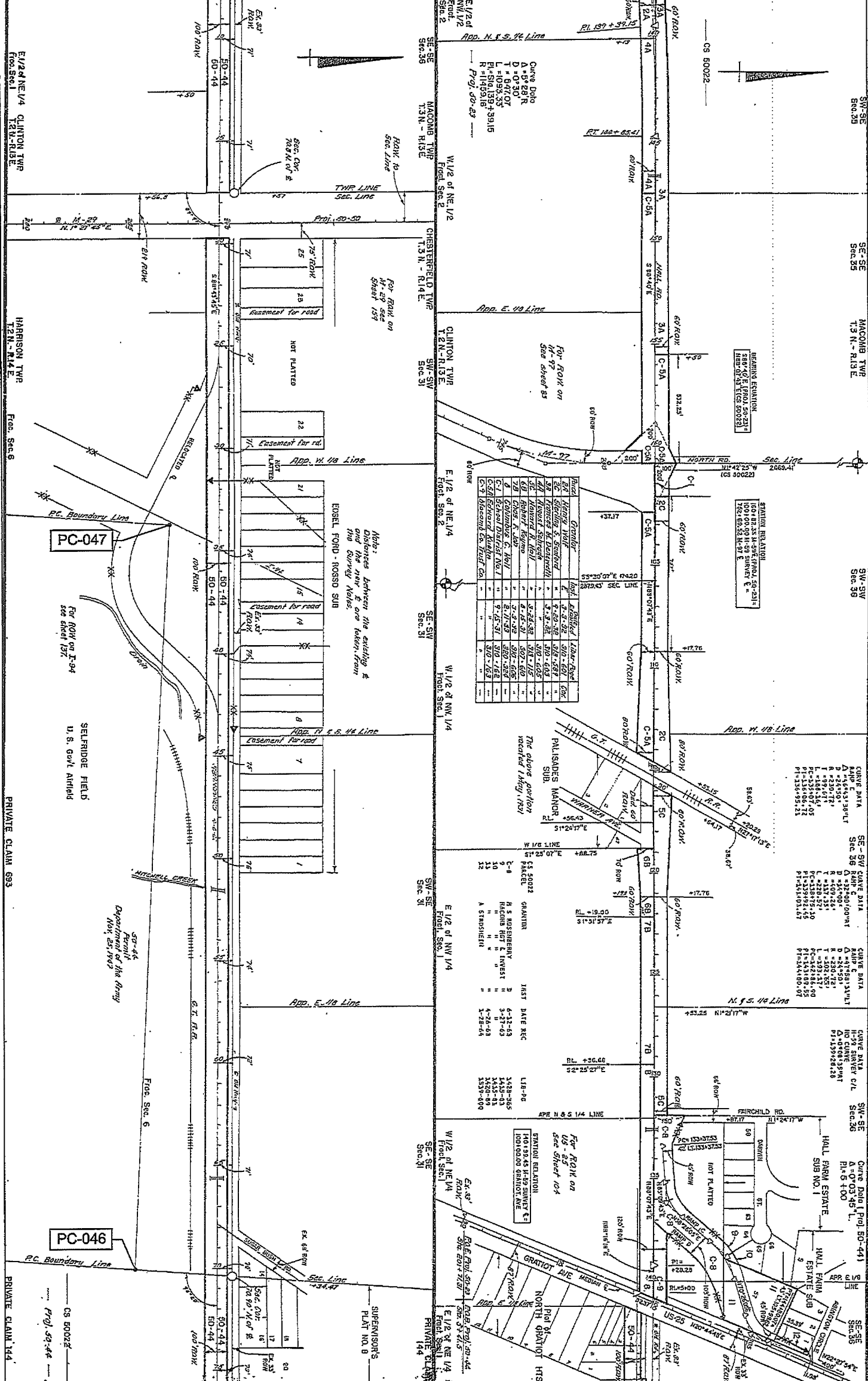

Station	Angle	Distance	Bearing
1	...	...	...
2	...	...	...
3	...	...	...
4	...	...	...
5	...	...	...
6	...	...	...
7	...	...	...
8	...	...	...
9	...	...	...
10	...	...	...
11	...	...	...
12	...	...	...

BEARING EQUATION  
 $786^{\circ}40'E$  (PROJ. 50-231)  
 $1001.0000$  H-59 SURVEY E & M  
 $132.0032$  M-91 E

STATION RELATION  
 $1001.0000$  H-59 (PROJ. 50-231)  
 $1001.0000$  H-59 SURVEY E & M  
 $132.0032$  M-91 E

CURVE DATA  
 APP E. 131.981  
 A =  $23^{\circ}50'17''$   
 R =  $409.25$   
 L =  $230.72$   
 T =  $174.07$   
 E =  $103.33$   
 P =  $114.08$   
 M =  $57.51$   
 PC =  $335^{\circ}07'05''$   
 PT =  $335^{\circ}07'05''$   
 PI =  $335^{\circ}07'05''$

CURVE DATA  
 APP E. 131.981  
 A =  $23^{\circ}50'17''$   
 R =  $409.25$   
 L =  $230.72$   
 T =  $174.07$   
 E =  $103.33$   
 P =  $114.08$   
 M =  $57.51$   
 PC =  $335^{\circ}07'05''$   
 PT =  $335^{\circ}07'05''$   
 PI =  $335^{\circ}07'05''$

CURVE DATA  
 APP E. 131.981  
 A =  $23^{\circ}50'17''$   
 R =  $409.25$   
 L =  $230.72$   
 T =  $174.07$   
 E =  $103.33$   
 P =  $114.08$   
 M =  $57.51$   
 PC =  $335^{\circ}07'05''$   
 PT =  $335^{\circ}07'05''$   
 PI =  $335^{\circ}07'05''$

CURVE DATA  
 APP E. 131.981  
 A =  $23^{\circ}50'17''$   
 R =  $409.25$   
 L =  $230.72$   
 T =  $174.07$   
 E =  $103.33$   
 P =  $114.08$   
 M =  $57.51$   
 PC =  $335^{\circ}07'05''$   
 PT =  $335^{\circ}07'05''$   
 PI =  $335^{\circ}07'05''$

PC-047

PC-046

E/2d NE 1/4  
 T3N-R13E  
 FRO. SEC. 1

HARRISON TWP  
 T2N-R13E  
 FRO. SEC. 6

PRIVATE CLAIM 593

PRIVATE CLAIM 144

SW-SE  
 Sec. 35

SE-SE  
 Sec. 35

MACOMB TWP  
 T3N-R13E

SW-SW  
 Sec. 36

SE-SW  
 Sec. 36

SW-SE  
 Sec. 36

SE-SE  
 Sec. 35

# HARRISON

T. 2N. - R. 14E.

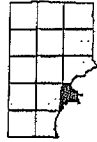

Sec CHESTERFIELD Page 31

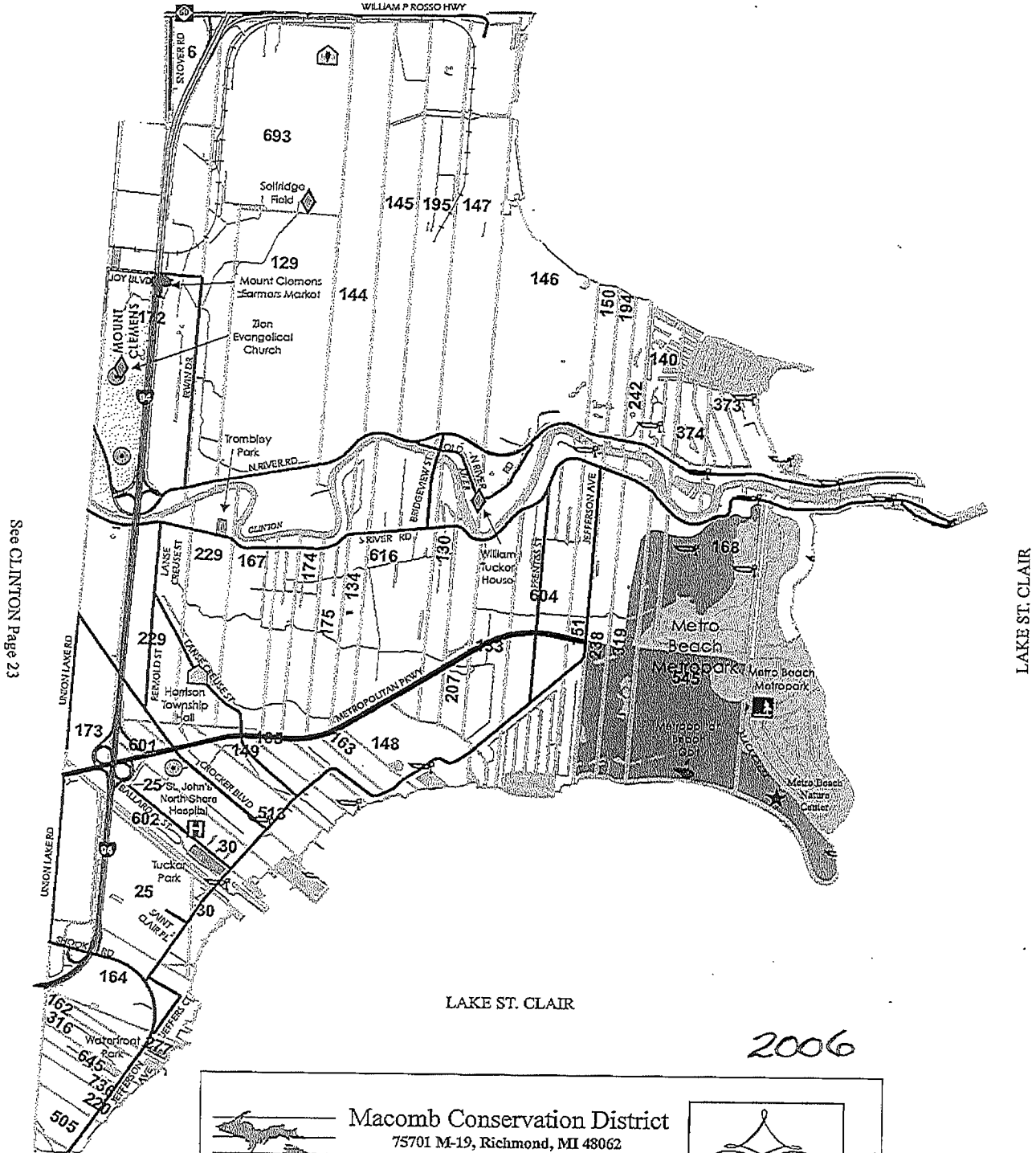

See CLINTON Page 23

LAKE ST. CLAIR

LAKE ST. CLAIR

2006



**Macomb Conservation District**  
75701 M-19, Richmond, MI 48062  
Phone: 586-727-2666 Fax: 586-727-2621  
E-mail: [macombcd@klondyke.net](mailto:macombcd@klondyke.net)  
Website: [www.macombcd.com](http://www.macombcd.com)



*Celebrating  
55 Years of  
Managing  
Macomb County's  
Natural Resources*

Assistance available for :  
Tree Sales    Forestry    Native Plants  
Conservation    Education

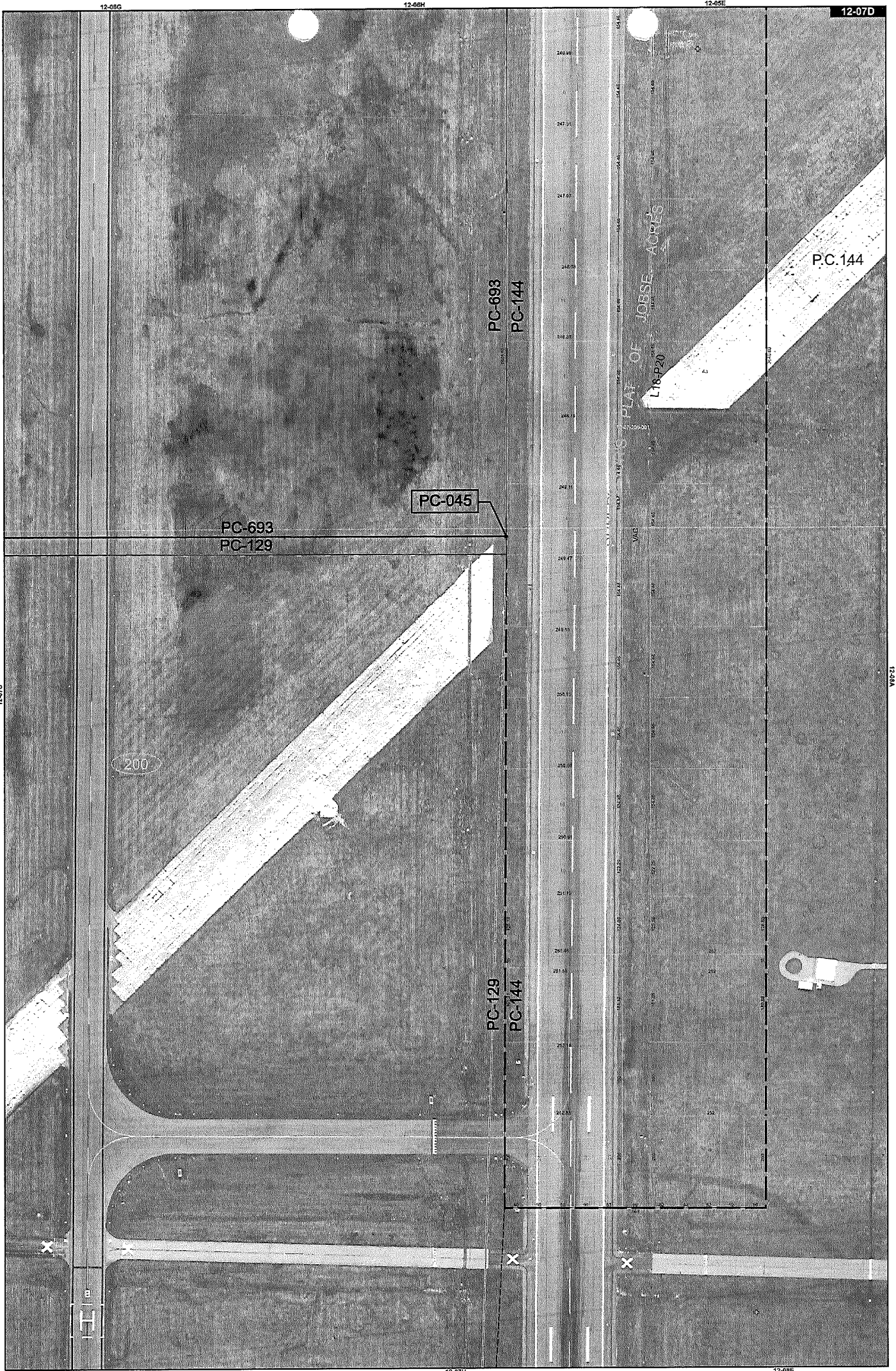

Date of Photography: April 2004  
 100 50 0 100 200 Feet  
 1:1,200

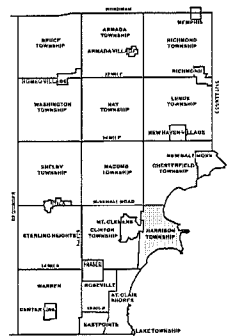

HARRISON TWP SHEET INDEX

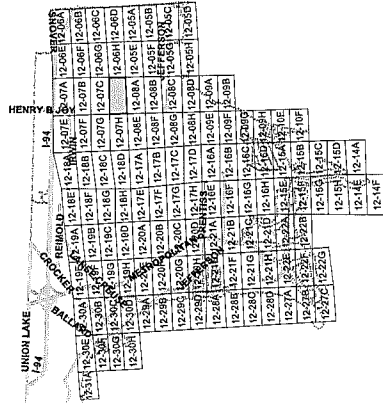

DESCRIPTION OF PERMANENT REAL ESTATE INDEX NUMBER

**13-19-302-018**

AREA NUMBER	SUB AREA NUMBER	BLOCK NUMBER	PARCEL NUMBER
13-19-302-018	13-19-302-018	13-19-302-018	13-19-302-018

**Legend**

- Platted Area Boundary Line
- Property Line
- Property Split Line
- Property Combined Line
- Township Boundary Line
- Traverse Line
- Dimension Extent Marks
- Dimension Start Marks

**12-07D**  
 HARRISON TWP.  
 E. 1/2 N.E. 1/4 SEC. 7 T. 2N. R. 14E.

Source: Macomb County Department of Planning and Economic Development  
 - 2004 Digital Orthophotography Project  
 - Parcel Conversion Project

Note:  
 Digital Orthophotography horizontal positioning accuracy is 3 feet. Parcel boundary lines should be considered a graphical representation and not in any way a legal survey or engineering document. In general, the horizontal positioning and length accuracy is within 15 feet.

This map is intended for general planning purposes. Site specific evaluation should be verified by field inspection. This is a work in progress and may contain errors and omissions. Please report any potential revisions to (586)469-5265.

**GIS** MACOMB COUNTY  
 Planning and Economic  
 Development Department

Published: Aug 30, 2005



Date of Photography: April 2004  
 100 50 0 100 200 Feet  
 1:1,200

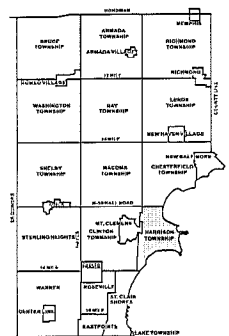

HARRISON TWP SHEET INDEX

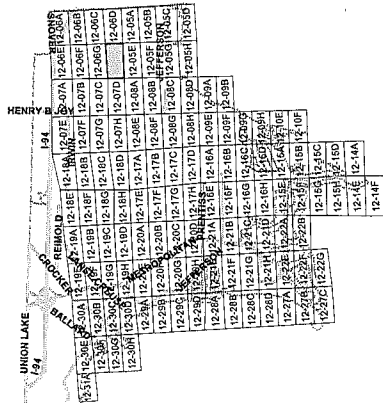

DESCRIPTION OF PERMANENT REAL ESTATE INDEX NUMBER  
**13-19-302-018**

AREA NUMBER (TOWNSHIP, RANGE, SECTION)	SUB AREA NUMBER (BLOCK, LOT, TRACT)	BLOCK NUMBER (OFF-BLOCK LOT, TRACT)	PARCEL NUMBER (SUBDIVISION, LOT, TRACT)
--	-------------------------------------	-------------------------------------	---

**Legend**

- Platted Area Boundary Line
- Property Line
- Property Split Line
- Property Combined Line
- Township Boundary Line
- Traverse Line
- Dimension Extent Marks
- Dimension Start Marks

**12-06H**  
 Previously part of 12-04  
 HARRISON TWP.  
 E. 1/2 S.E. 1/4 SEC. 6 T. 2N. R. 14E.

Source: Macomb County Department of Planning and Economic Development  
 - 2004 Digital Orthophotography Project  
 - Parcel Conversion Project

Note:  
 Digital Orthophotography horizontal positioning accuracy is 3 feet. Parcel boundary lines should be considered a graphical representation and not in any way a legal survey or engineering document. In general, the horizontal positioning and length accuracy is within 15 feet.

This map is intended for general planning purposes. Site specific evaluation should be verified by field inspection. This is a work in progress and may contain errors and omissions. Please report any potential revisions to 586-469-5265.



**GIS** MACOMB COUNTY  
 Planning and Economic  
 Development Department

Published: Aug 30, 2005

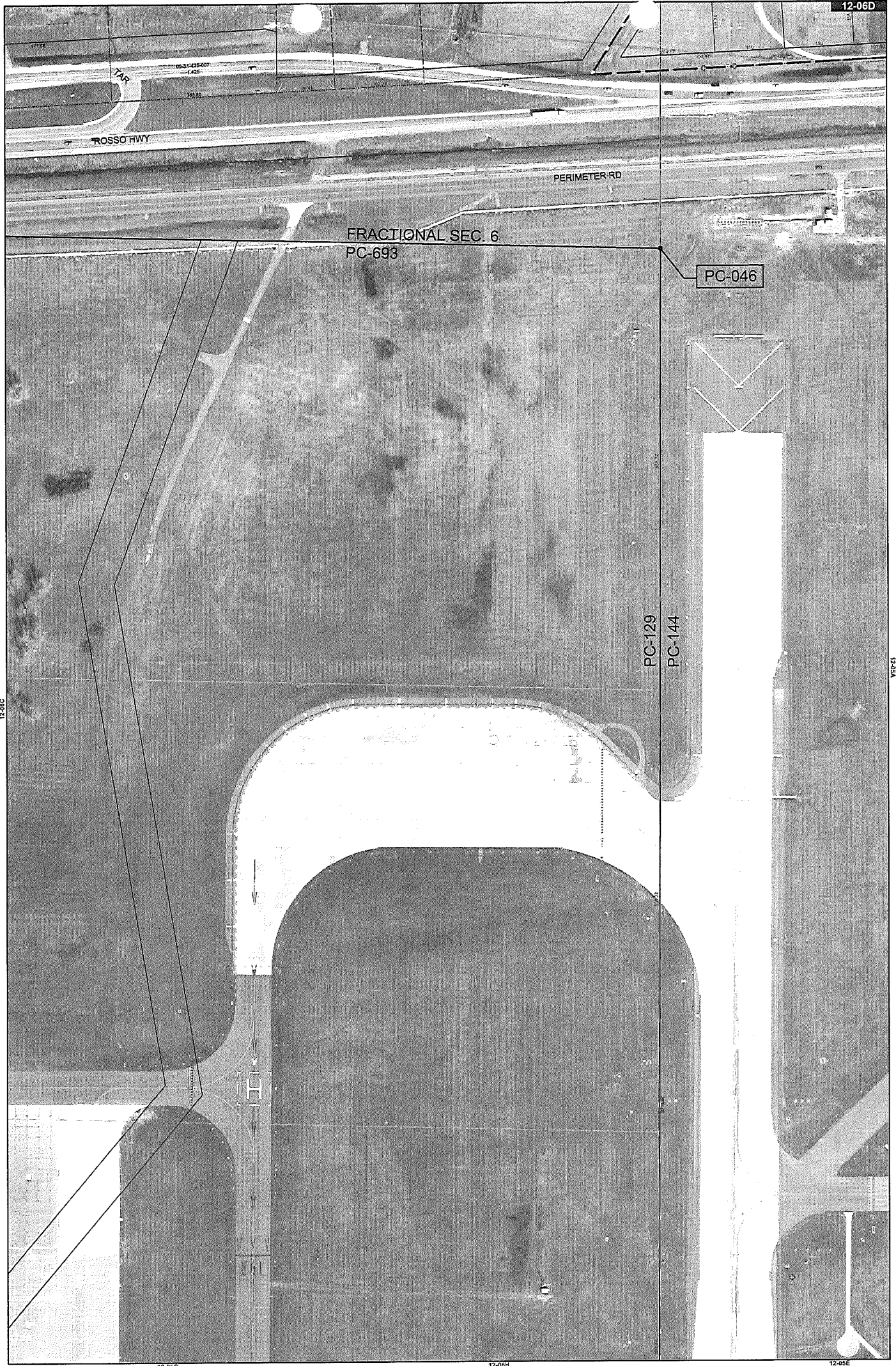

12-06D

12-06C

12-05E

12-06G

12-05H

12-05E

Date of Photography: April 2004  
100 50 0 100 200 Feet  
1:1,200

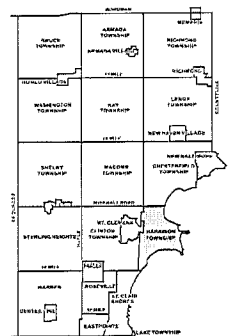
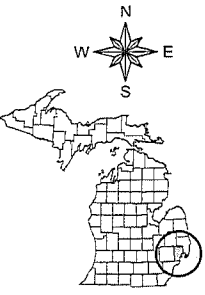

HARRISON TWP SHEET INDEX

13-19-302-018 13-19-302-019 13-19-302-020 13-19-302-021 13-19-302-022 13-19-302-023 13-19-302-024 13-19-302-025 13-19-302-026 13-19-302-027 13-19-302-028 13-19-302-029 13-19-302-030 13-19-302-031 13-19-302-032 13-19-302-033 13-19-302-034 13-19-302-035 13-19-302-036 13-19-302-037 13-19-302-038 13-19-302-039 13-19-302-040 13-19-302-041 13-19-302-042 13-19-302-043 13-19-302-044 13-19-302-045 13-19-302-046 13-19-302-047 13-19-302-048 13-19-302-049 13-19-302-050 13-19-302-051 13-19-302-052 13-19-302-053 13-19-302-054 13-19-302-055 13-19-302-056 13-19-302-057 13-19-302-058 13-19-302-059 13-19-302-060 13-19-302-061 13-19-302-062 13-19-302-063 13-19-302-064 13-19-302-065 13-19-302-066 13-19-302-067 13-19-302-068 13-19-302-069 13-19-302-070 13-19-302-071 13-19-302-072 13-19-302-073 13-19-302-074 13-19-302-075 13-19-302-076 13-19-302-077 13-19-302-078 13-19-302-079 13-19-302-080 13-19-302-081 13-19-302-082 13-19-302-083 13-19-302-084 13-19-302-085 13-19-302-086 13-19-302-087 13-19-302-088 13-19-302-089 13-19-302-090 13-19-302-091 13-19-302-092 13-19-302-093 13-19-302-094 13-19-302-095 13-19-302-096 13-19-302-097 13-19-302-098 13-19-302-099 13-19-302-100
---

DESCRIPTION OF PERMANENT REAL ESTATE INDEX NUMBER  
**13-19-302-018**

AREA NUMBER	SUB AREA NUMBER	BLOCK NUMBER	PARCEL NUMBER
13	19	302	018

- Legend**
- Platted Area Boundary Line
  - - - Property Line
  - Property Split Line
  - - - Property Combined Line
  - Township Boundary Line
  - - - Traverse Line
  - - - Dimension Extent Marks
  - Dimension Start Marks

**12-06D**

12-06D  
HARRISON TWP.  
E.1/2 N.E.1/4 SEC.6 T.2N. R.14E.

Source: Macomb County Department of Planning and Economic Development  
- 2004 Digital Orthophotography Project  
- Parcel Conversion Project  
  
Note:  
Digital Orthophotography horizontal positioning accuracy is 3 feet. Parcel boundary lines should be considered a graphical representation and not in any way a legal survey or engineering document. In general, the horizontal positioning and length accuracy is within 15 feet.  
  
This map is intended for general planning purposes. Site specific evaluation should be verified by field inspection. This is a work in progress and may contain errors and omissions. Please report any potential revisions to GIS@MACOMB.CO.MI



GIS MACOMB COUNTY  
Planning and Economic  
Development Department

Published: Aug 30, 2005



Date of Photography: April 2004  
100 50 0 100 200 Feet

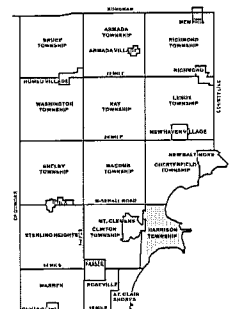
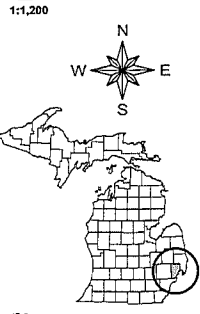

HARRISON TWP SHEET INDEX

12-06A	12-06B	12-06C	12-06D	12-06E	12-06F	12-06G	12-06H	12-06I	12-06J	12-06K	12-06L	12-06M	12-06N	12-06O	12-06P	12-06Q	12-06R	12-06S	12-06T	12-06U	12-06V	12-06W	12-06X	12-06Y	12-06Z
--------	--------	--------	--------	--------	--------	--------	--------	--------	--------	--------	--------	--------	--------	--------	--------	--------	--------	--------	--------	--------	--------	--------	--------	--------	--------

DESCRIPTION OF PERMANENT REAL ESTATE INDEX NUMBER

**13-19-302-018**

**Legend**

- Platted Area Boundary Line
- Property Line
- Property Split Line
- Property Combined Line
- Township Boundary Line
- Traverse Line
- Dimension Extent Marks
- Dimension Start Marks

**12-06C**

HARRISON TWP.  
W.1/2 N.E.1/4 SEC.6 T.2N. R.14E.

Source: Macomb County Department of Planning and Economic Development  
- 2004 Digital Orthophotography Project  
- Parcel Conversion Project

Note:  
Digital Orthophotography horizontal positioning accuracy is 3 feet. Parcel boundary lines should be considered a graphical representation and not in any way a legal survey or engineering document. In general, the horizontal positioning and length accuracy is within 15 feet.

This map is intended for general planning purposes. Site specific evaluation should be verified by field inspection. This is a work in progress and may contain errors and omissions. Please report any potential revisions to 586469-5265.



**GIS** MACOMB COUNTY  
Planning and Economic  
Development Department





Date of Photography: April 2004  
100 50 0 100 200 Feet

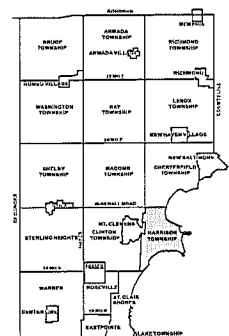
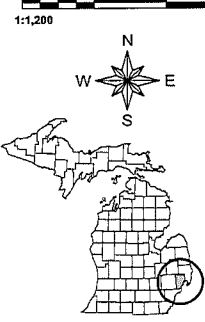

HARRISON TWP SHEET INDEX

12-07A	12-07B	12-07C	12-07D	12-07E	12-07F	12-07G	12-07H	12-07I	12-07J	12-07K	12-07L	12-07M	12-07N	12-07O	12-07P	12-07Q	12-07R	12-07S	12-07T	12-07U	12-07V	12-07W	12-07X	12-07Y	12-07Z
12-08A	12-08B	12-08C	12-08D	12-08E	12-08F	12-08G	12-08H	12-08I	12-08J	12-08K	12-08L	12-08M	12-08N	12-08O	12-08P	12-08Q	12-08R	12-08S	12-08T	12-08U	12-08V	12-08W	12-08X	12-08Y	12-08Z
12-09A	12-09B	12-09C	12-09D	12-09E	12-09F	12-09G	12-09H	12-09I	12-09J	12-09K	12-09L	12-09M	12-09N	12-09O	12-09P	12-09Q	12-09R	12-09S	12-09T	12-09U	12-09V	12-09W	12-09X	12-09Y	12-09Z
12-10A	12-10B	12-10C	12-10D	12-10E	12-10F	12-10G	12-10H	12-10I	12-10J	12-10K	12-10L	12-10M	12-10N	12-10O	12-10P	12-10Q	12-10R	12-10S	12-10T	12-10U	12-10V	12-10W	12-10X	12-10Y	12-10Z
12-11A	12-11B	12-11C	12-11D	12-11E	12-11F	12-11G	12-11H	12-11I	12-11J	12-11K	12-11L	12-11M	12-11N	12-11O	12-11P	12-11Q	12-11R	12-11S	12-11T	12-11U	12-11V	12-11W	12-11X	12-11Y	12-11Z
12-12A	12-12B	12-12C	12-12D	12-12E	12-12F	12-12G	12-12H	12-12I	12-12J	12-12K	12-12L	12-12M	12-12N	12-12O	12-12P	12-12Q	12-12R	12-12S	12-12T	12-12U	12-12V	12-12W	12-12X	12-12Y	12-12Z
12-13A	12-13B	12-13C	12-13D	12-13E	12-13F	12-13G	12-13H	12-13I	12-13J	12-13K	12-13L	12-13M	12-13N	12-13O	12-13P	12-13Q	12-13R	12-13S	12-13T	12-13U	12-13V	12-13W	12-13X	12-13Y	12-13Z
12-14A	12-14B	12-14C	12-14D	12-14E	12-14F	12-14G	12-14H	12-14I	12-14J	12-14K	12-14L	12-14M	12-14N	12-14O	12-14P	12-14Q	12-14R	12-14S	12-14T	12-14U	12-14V	12-14W	12-14X	12-14Y	12-14Z
12-15A	12-15B	12-15C	12-15D	12-15E	12-15F	12-15G	12-15H	12-15I	12-15J	12-15K	12-15L	12-15M	12-15N	12-15O	12-15P	12-15Q	12-15R	12-15S	12-15T	12-15U	12-15V	12-15W	12-15X	12-15Y	12-15Z
12-16A	12-16B	12-16C	12-16D	12-16E	12-16F	12-16G	12-16H	12-16I	12-16J	12-16K	12-16L	12-16M	12-16N	12-16O	12-16P	12-16Q	12-16R	12-16S	12-16T	12-16U	12-16V	12-16W	12-16X	12-16Y	12-16Z
12-17A	12-17B	12-17C	12-17D	12-17E	12-17F	12-17G	12-17H	12-17I	12-17J	12-17K	12-17L	12-17M	12-17N	12-17O	12-17P	12-17Q	12-17R	12-17S	12-17T	12-17U	12-17V	12-17W	12-17X	12-17Y	12-17Z
12-18A	12-18B	12-18C	12-18D	12-18E	12-18F	12-18G	12-18H	12-18I	12-18J	12-18K	12-18L	12-18M	12-18N	12-18O	12-18P	12-18Q	12-18R	12-18S	12-18T	12-18U	12-18V	12-18W	12-18X	12-18Y	12-18Z
12-19A	12-19B	12-19C	12-19D	12-19E	12-19F	12-19G	12-19H	12-19I	12-19J	12-19K	12-19L	12-19M	12-19N	12-19O	12-19P	12-19Q	12-19R	12-19S	12-19T	12-19U	12-19V	12-19W	12-19X	12-19Y	12-19Z
12-20A	12-20B	12-20C	12-20D	12-20E	12-20F	12-20G	12-20H	12-20I	12-20J	12-20K	12-20L	12-20M	12-20N	12-20O	12-20P	12-20Q	12-20R	12-20S	12-20T	12-20U	12-20V	12-20W	12-20X	12-20Y	12-20Z
12-21A	12-21B	12-21C	12-21D	12-21E	12-21F	12-21G	12-21H	12-21I	12-21J	12-21K	12-21L	12-21M	12-21N	12-21O	12-21P	12-21Q	12-21R	12-21S	12-21T	12-21U	12-21V	12-21W	12-21X	12-21Y	12-21Z
12-22A	12-22B	12-22C	12-22D	12-22E	12-22F	12-22G	12-22H	12-22I	12-22J	12-22K	12-22L	12-22M	12-22N	12-22O	12-22P	12-22Q	12-22R	12-22S	12-22T	12-22U	12-22V	12-22W	12-22X	12-22Y	12-22Z
12-23A	12-23B	12-23C	12-23D	12-23E	12-23F	12-23G	12-23H	12-23I	12-23J	12-23K	12-23L	12-23M	12-23N	12-23O	12-23P	12-23Q	12-23R	12-23S	12-23T	12-23U	12-23V	12-23W	12-23X	12-23Y	12-23Z
12-24A	12-24B	12-24C	12-24D	12-24E	12-24F	12-24G	12-24H	12-24I	12-24J	12-24K	12-24L	12-24M	12-24N	12-24O	12-24P	12-24Q	12-24R	12-24S	12-24T	12-24U	12-24V	12-24W	12-24X	12-24Y	12-24Z
12-25A	12-25B	12-25C	12-25D	12-25E	12-25F	12-25G	12-25H	12-25I	12-25J	12-25K	12-25L	12-25M	12-25N	12-25O	12-25P	12-25Q	12-25R	12-25S	12-25T	12-25U	12-25V	12-25W	12-25X	12-25Y	12-25Z
12-26A	12-26B	12-26C	12-26D	12-26E	12-26F	12-26G	12-26H	12-26I	12-26J	12-26K	12-26L	12-26M	12-26N	12-26O	12-26P	12-26Q	12-26R	12-26S	12-26T	12-26U	12-26V	12-26W	12-26X	12-26Y	12-26Z
12-27A	12-27B	12-27C	12-27D	12-27E	12-27F	12-27G	12-27H	12-27I	12-27J	12-27K	12-27L	12-27M	12-27N	12-27O	12-27P	12-27Q	12-27R	12-27S	12-27T	12-27U	12-27V	12-27W	12-27X	12-27Y	12-27Z
12-28A	12-28B	12-28C	12-28D	12-28E	12-28F	12-28G	12-28H	12-28I	12-28J	12-28K	12-28L	12-28M	12-28N	12-28O	12-28P	12-28Q	12-28R	12-28S	12-28T	12-28U	12-28V	12-28W	12-28X	12-28Y	12-28Z
12-29A	12-29B	12-29C	12-29D	12-29E	12-29F	12-29G	12-29H	12-29I	12-29J	12-29K	12-29L	12-29M	12-29N	12-29O	12-29P	12-29Q	12-29R	12-29S	12-29T	12-29U	12-29V	12-29W	12-29X	12-29Y	12-29Z
12-30A	12-30B	12-30C	12-30D	12-30E	12-30F	12-30G	12-30H	12-30I	12-30J	12-30K	12-30L	12-30M	12-30N	12-30O	12-30P	12-30Q	12-30R	12-30S	12-30T	12-30U	12-30V	12-30W	12-30X	12-30Y	12-30Z
12-31A	12-31B	12-31C	12-31D	12-31E	12-31F	12-31G	12-31H	12-31I	12-31J	12-31K	12-31L	12-31M	12-31N	12-31O	12-31P	12-31Q	12-31R	12-31S	12-31T	12-31U	12-31V	12-31W	12-31X	12-31Y	12-31Z

DESCRIPTION OF PERMANENT REAL ESTATE INDEX NUMBER  
**13-19-302-018**

**Legend**

- Platted Area Boundary Line
- Property Line
- Property Split Line
- Property Combined Line
- Township Boundary Line
- Traverse Line
- Dimension Extent Marks
- Dimension Start Marks

**12-06B**

Previously part of T.24  
HARRISON TWP.  
E. 1/2 N.W. 1/4 SEC. 6 T.2N. R.14E.

Source: Macomb County Department of Planning and Economic Development  
- 2004 Digital Orthophotography Project  
- Parcel Conversion Project

Note:  
Digital Orthophotography horizontal positioning accuracy is 3 feet. Parcel boundary lines should be considered a graphical representation and not in any way a legal survey or engineering document. In general, the horizontal positioning and length accuracy is within 15 feet.

This map is intended for general planning purposes. Site specific evaluation should be verified by field inspection. This is a work in progress and may contain errors and omissions. Please report any potential revisions to (588)485-0265.



**GIS** MACOMB COUNTY  
Planning and Economic  
Development Department

9-18-2014 PC-046  
RS BS

N.E. CORNER of PC 693 COMMON  
with a deflection point  
CONTROLLING A SOUTH AND EAST  
LINE OF FRACTIONAL SECTION  
6, ALSO BEING ON THE WESTERLY  
LINE OF PC 144

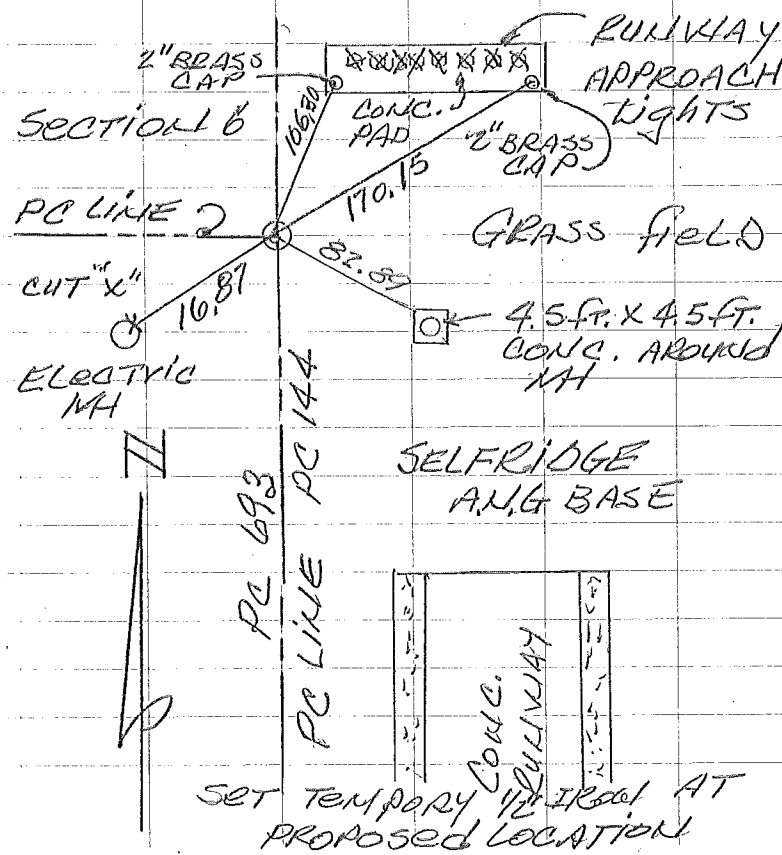

SET MONUMENT  
PC-046

N. 75° E. 170.15 FT. TO A 2"  
BRASS CAP NEAR THE SE,  
CORNER OF CONC. PAD FOR  
RUNWAY LIGHTS

N. 10° E. 106.30 FT. TO A 2"  
BRASS CAP NEAR THE S.W.  
CORNER OF CONC. PAD FOR  
RUNWAY LIGHTS

S. 45° E. 82.98 FT. TO THE  
N.W. CORNER OF A  
4.5 FT. X 4.5 FT. CONC. PAD  
AROUND A ELECTRIC MH.

S. 50° W. 16.87 FT. TO A  
CUT "X" ON NORTH RIM  
OF ELECTRIC MH.

2 MILES EAST OF MT. CLEMENS  
 23 MILES NE OF DETROIT  
 USING COMMAND \_\_\_\_\_  
 JOINT USE WITH \_\_\_\_\_

**LAND AREA (PRESENT)**

ACRES FEE \_\_\_\_\_ 3089.76  
 ACRES DONATED \_\_\_\_\_  
 ACRES PUBLIC DOMAIN \_\_\_\_\_  
 ACRES LEASED \_\_\_\_\_ .27  
 ACRES EASEMENT \_\_\_\_\_ 372.74  
 ACRES LESSER INTEREST (NO. LIC.) 35

**DISPOSALS**

ACRES SOLD \_\_\_\_\_  
 ACRES TRANSFERRED \_\_\_\_\_  
 ACRES EXCHANGED \_\_\_\_\_  
 ACRES OTHERWISE \_\_\_\_\_

**LEGEND**

RESERVATION BOUNDARY \_\_\_\_\_  
 EASEMENT BOUNDARY \_\_\_\_\_  
 STATE LINE \_\_\_\_\_  
 COUNTY LINE \_\_\_\_\_  
 CITY, VILLAGE \_\_\_\_\_  
 CEMETERY, SMALL PARK, ETC. \_\_\_\_\_  
 TOWNSHIP LINE \_\_\_\_\_  
 SECTION LINE \_\_\_\_\_  
 DISPOSAL \_\_\_\_\_  
 PRIVATE CLAIM \_\_\_\_\_  
 TRACT NUMBER \_\_\_\_\_

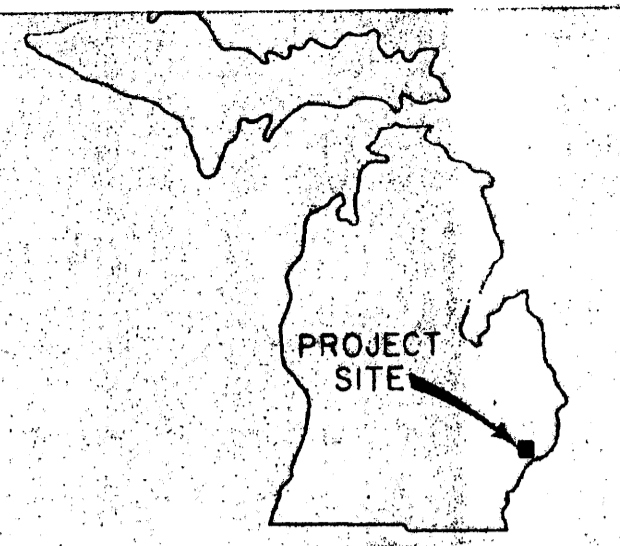

STATE INDEX

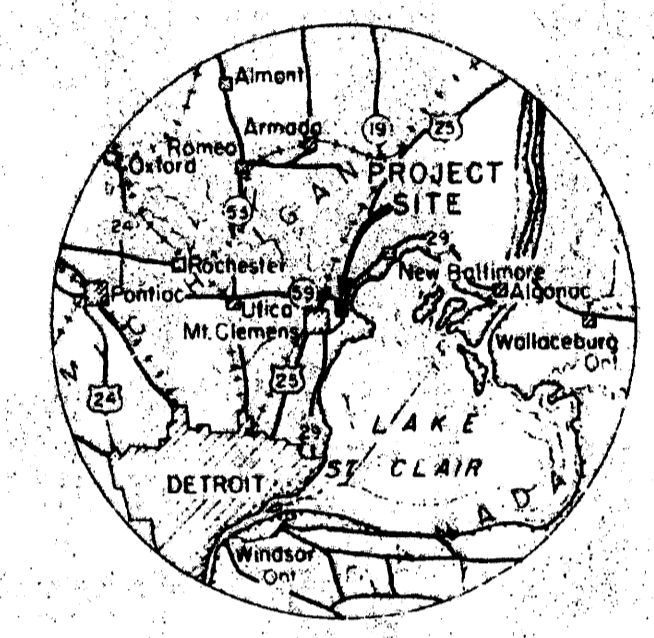

VICINITY MAP

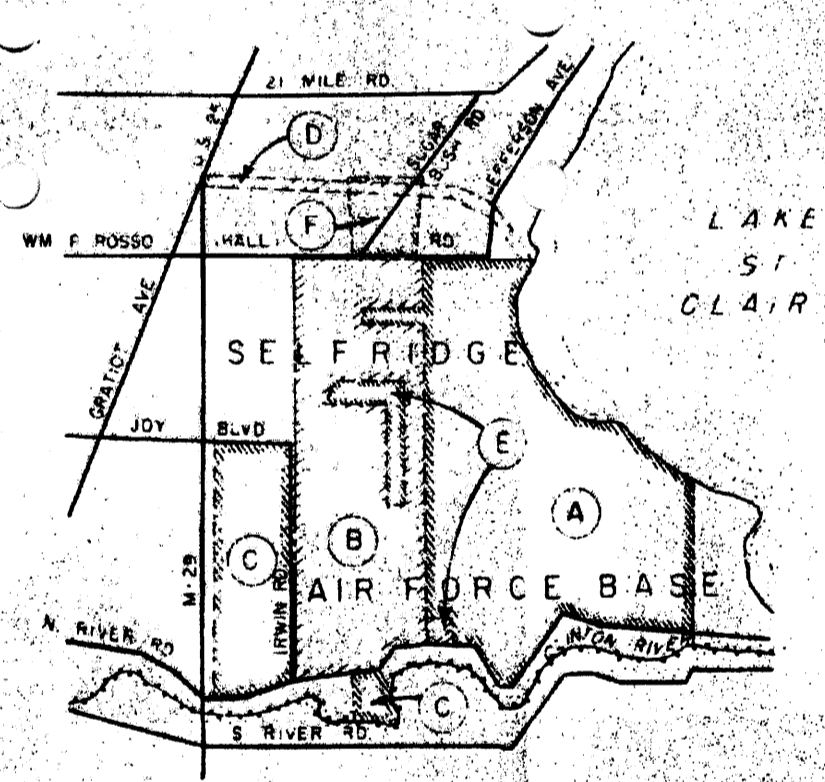

TRACT NO. INDEX

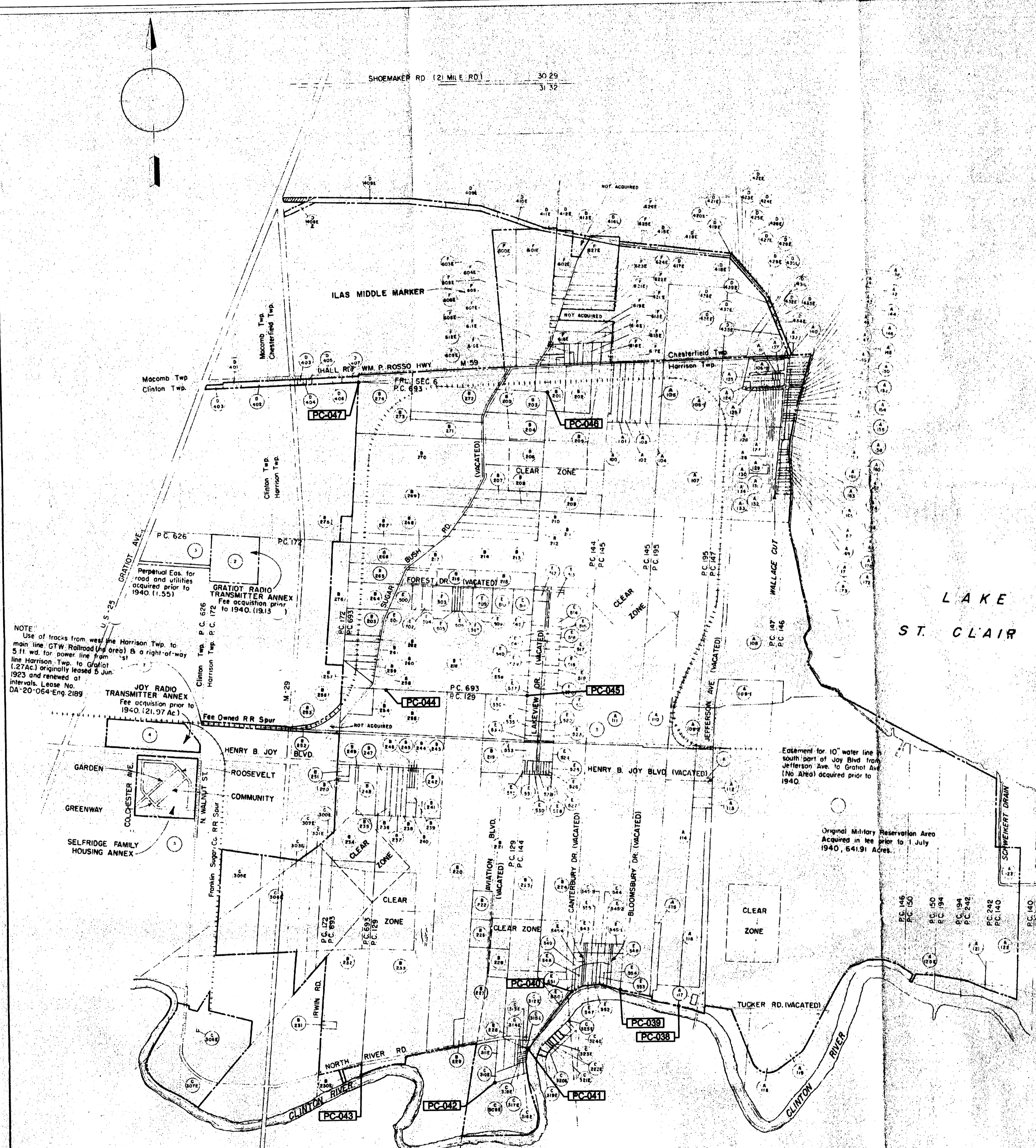

NOTE:  
 Use of tracks from west of Harrison Twp. to main line G.W. Railroad (Area) B a right-of-way 5.11 wd. for power line from Harrison Twp. to Gratiot (27Ac) originally leased 5 Jun 1923 and renewed at intervals. Lease No. DA-20-064-Eng 2189  
 JOY RADIO TRANSMITTER ANNEX Fee acquisition prior to 1940 (21.97 Ac)  
 GRATIOT RADIO TRANSMITTER ANNEX Fee acquisition prior to 1940 (19.13)

Entitlement for 10" water line south part of Joy Blvd from Jefferson Ave. to Gratiot Ave. (16.46 Ac) acquired prior to 1940.

Original Military Reservation Area Acquired in fee prior to 1 July 1940, 64191 Acres.

SELFRIDGE FAMILY HOUSING - PERM. INSTL. NO. - 1475  
 GRATIOT TRANSMITTER - PERM. INSTL. NO. - 1477  
 JOY RADIO TRANSMITTER - PERM. INSTL. NO. - 1478  
 ILAS MIDDLE MARKER - PERM. INSTL. NO. - 4624

NO.	DATE	DESCRIPTION	BY
DEPARTMENT OF THE AIR FORCE AIR DEFENSE COMMAND DIRECTORATE OF INSTALLATIONS			
SELFRIDGE AIR FORCE BASE, MICHIGAN			
REAL ESTATE MAP			
SELFRIDGE		AIR FORCE BASE	
Permit Instl. No. 1480		M.T. CLEMENS, MICHIGAN	
<b>TRACTS</b>			
SUBMITTED		RECOMMENDED	
		APPROVED	

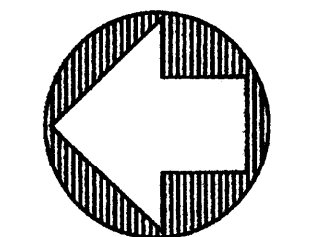
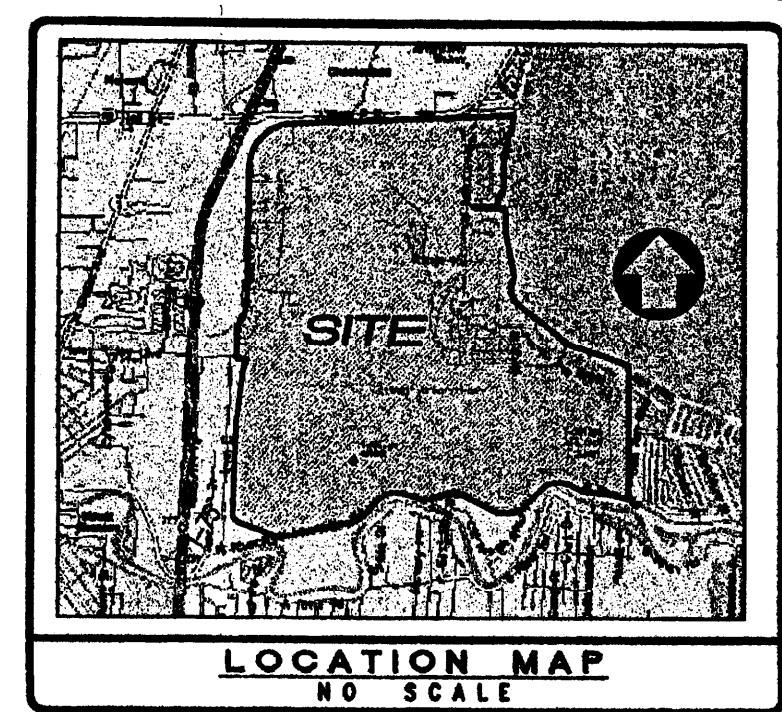

GRAPHIC SCALE  
(IN FEET)  
1 inch = 500 ft.

CONVERSION CHART					
CONVERT FROM	DWS DETROIT DATUM	LAKE SURVEY 1935 DATUM LAKE ST. CLAIR	IGLD LAKE SURVEY 1985 LAKE ST. CLAIR	IGLD LAKE SURVEY 1985 DATUM LAKE ST. CLAIR	1929 NGVD (USC & GS)
TO:	WS DETROIT DATUM	+480.30	478.50	+479.128	479.755
LAKE SURVEY 1935 DATUM LAKE ST. CLAIR	-480.30	0	-1.80	-1.172	-0.545
IGLD LAKE SURVEY 1985 DATUM LAKE ST. CLAIR	-478.50	+1.80	0	+0.628	+1.255
IGLD LAKE SURVEY 1985 DATUM LAKE ST. CLAIR	479.128	+1.172	-0.628	0	+0.627
1929 NGVD (USC & GS)	-479.755	+0.545	-1.255	-0.627	0

LEGEND	
	ROUND CATCH BASIN
	SET 1/2" IRON ROD W/ TOP EDGING (UNLESS OTHERWISE NOTED)
	SET 3/4" CONCRETE MONUMENT (NUMBER OF CORNER, SURVEY NUMBER, T.M., CONTROL POINT, ETC.)
	UTILITY POLE
	CHAINLINK FENCE
	SPLIT RAIL FENCE
	OVERHEAD UTILITIES

BENCHMARK LIST-STATE PLANE COORDS			WGS84		
BM #	NORTHING	EASTING	ELEVATION	LATITUDE	LONGITUDE
NE1170	408312	13638368	579.19	42°36'35.97224"N	82°49'29.12835"W
1	408802	13640083	576.91	42°36'40.511888"N	82°49'6.470421"W
2	407854	13641803	576.91	42°36'30.837938"N	82°48'43.712347"W
3	404301	13642776	577.82	42°36'55.587088"N	82°48'31.573795"W
4	403961	13638889	579.58	42°36'52.948803"N	82°48'28.298492"W
5	402851	13634908	581.27	42°35'42.866375"N	82°50'17.114111"W
6	402520	13632524	581.13	42°35'39.827946"N	82°50'49.059306"W
7	407949	13632271	578.34	42°36'33.494535"N	82°50'51.137524"W
8	410808	13632783	579.80	42°37'01.827348"N	82°50'43.870714"W
9	402851	13634908	584.03	42°35'42.864490"N	82°50'17.113499"W
10	415330	13632927	583.12	42°37'46.272992"N	82°50'40.576772"W
11	415834	13634360	586.80	42°37'50.998790"N	82°50'21.424007"W
12	412540	13637310	578.85	42°37'17.929134"N	82°49'42.643744"W
13	415340	13638241	578.06	42°37'45.421932"N	82°49'29.503631"W
14	411355	13638432	577.32	42°37'06.025178"N	82°49'27.924793"W

DATE 05/11/04	REVISED	DATE 02/14/05	BY CSD	DRAWN BY: CSD	 22804 STEPHENS WARREN, MI 48090 TEL. - (800) 785-5770 • FAX (800) 785-5774 HTTP: www.metcoinc.com		<b>S. A. N. G. BASE</b>  <b>BOUNDARY SURVEY</b>	CLIENT: S. A. N. G. BASE	JOB NUMBER 03-132
SCALE 1" = 500'	ADDED WGS84 COORDINATES								SHEET NUMBER 1 OF 3

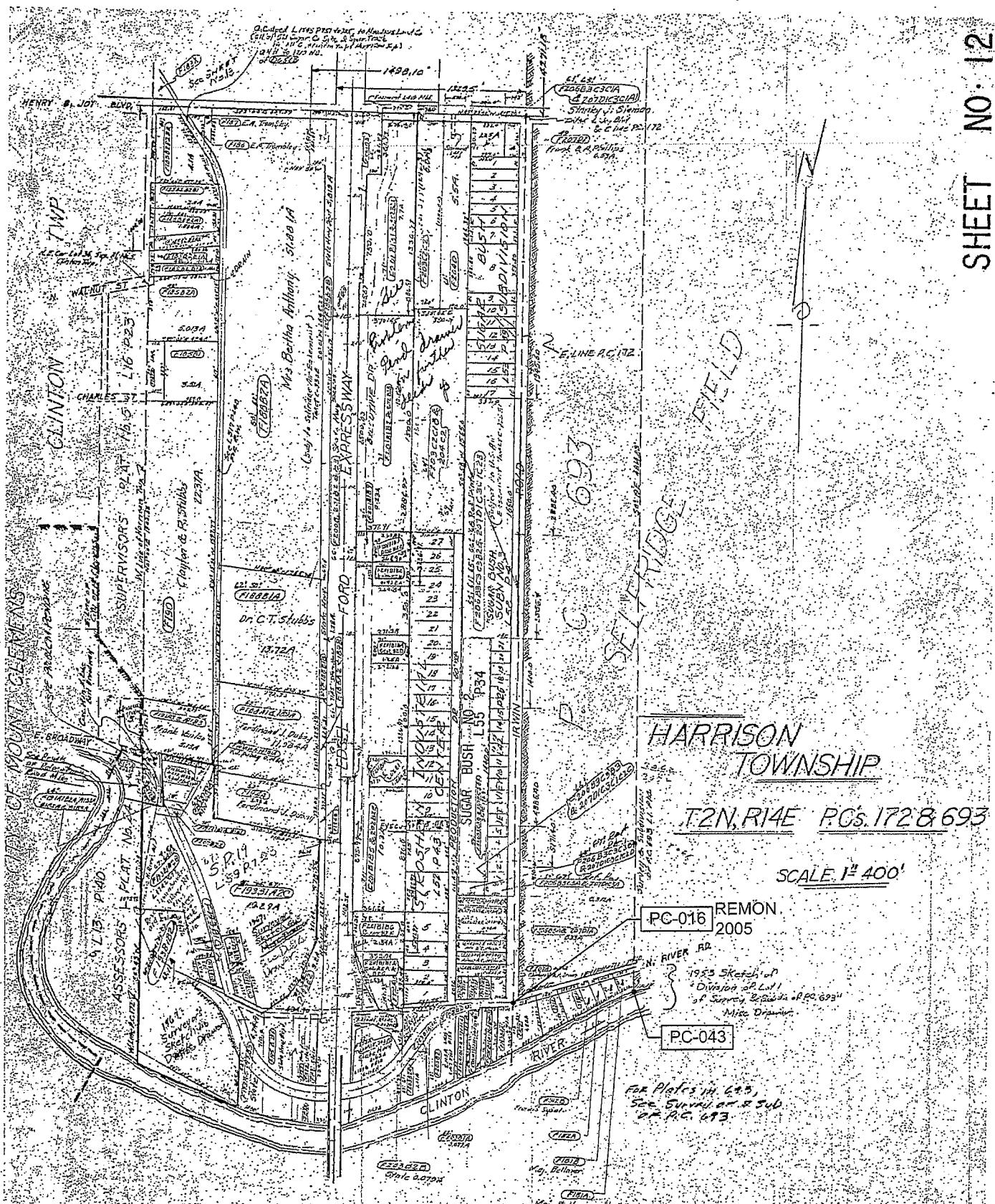

HARRISON TOWNSHIP

T.2N, R.14E P.C.s 172 & 693

SCALE 1" = 400'

PC-016 REMON 2005

PC-043

For Notes in 693, See Summary of 234 of P.C. 693.

P.C. 144

SECTION 31 CHESTERFIELD TWP

FRL SEC. 1 OF CLINTON TWP

PC-047

PC-046

P.C. 693

PC-001 REMON 2005

SELFRIEDGE FIELD

PC-044

PC-045

P.C. 129

HARRISON TOWNSHIP  
T2N, R14E, P.Cs. 172 & 693  
Frl Sec 6

SCALE 1"=400'

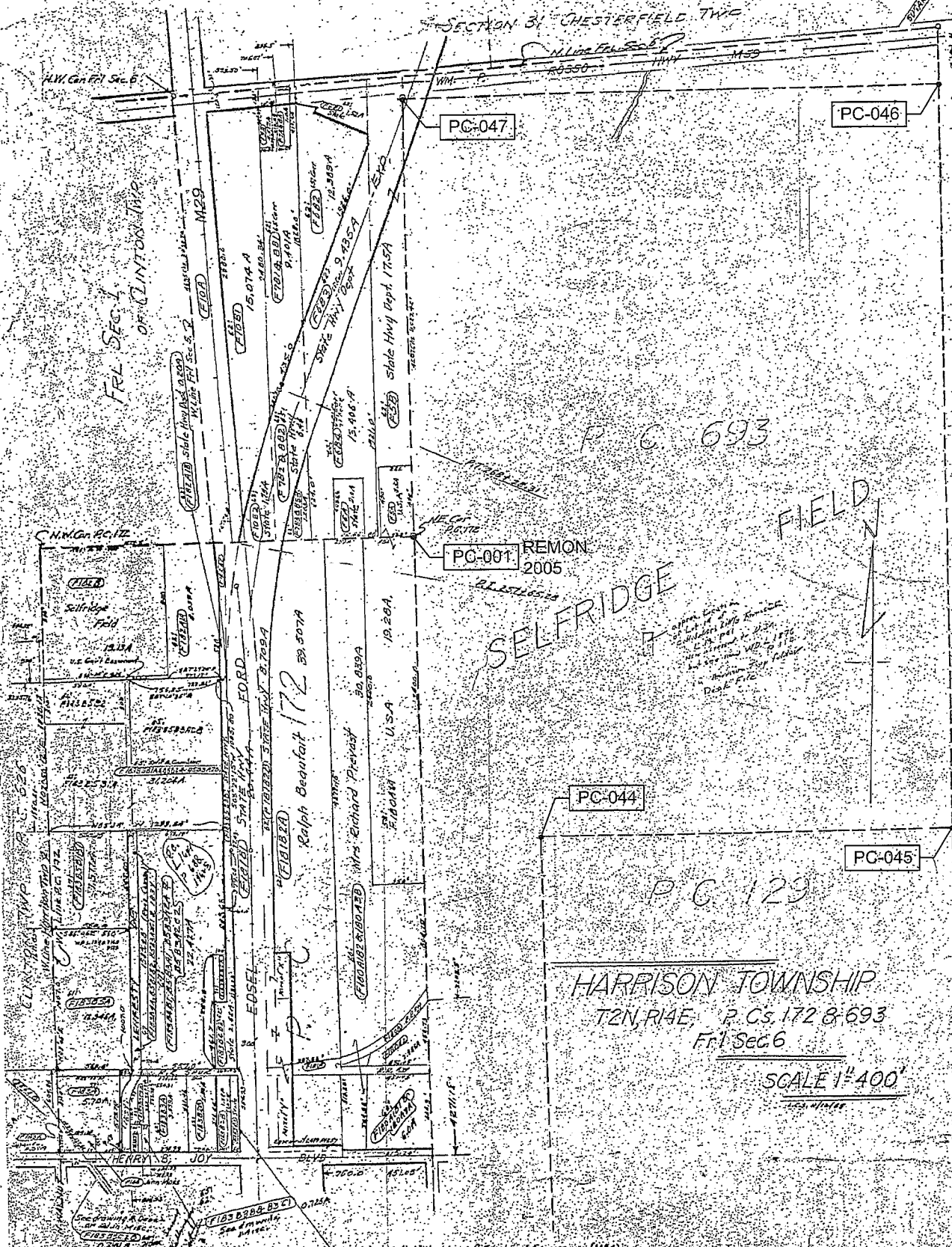

This line is called "Mileline of Selfridge Express Way (M29)" in reference to (F1538) which also lies in State Prop.

N<sup>o</sup>. 571. North Side of River Huron.

Description. N<sup>o</sup>. 698 Confirmed to William Connor commencing at a post standing on the North border of River Huron between this tract and a tract Confirmed to John Ashin Junior; thence North two hundred and one chains thirty seven links, to a post standing between this tract and unceded lands, thence East fifty three chains fifty links, to a post standing on the West line of a tract Confirmed to John Sucker. Thence South eighty four chains forty seven links, to an Elm tree the North east Corner of a tract Confirmed to James Connor, thence West forty chains fifty links, to a post the North west Corner of said James Connor's tract. Thence South one hundred and ten chains fifty two links, to a post standing on the North border of River Huron thence along the border of said River up Stream South Sixty four degrees West fourteen chains forty seven links, to the place of beginning, containing Six hundred acres.

Detroit Oct 23<sup>d</sup> 1810

Aaron Greeley Surveyor  
of private Claims.

No. 571

No. 693 Confirmed to  
William Conner

NORTH SIDE OF RIVER HURON

Description No. 693 Confirmed to William Conner commencing at a post standing on the north border of River Huron between this tract and a tract confirmed to John Askin, Junr, thence north two hundred and one chains thirty seven links to a post standing between this tract and unconceded lands, thence east fifty three chains fifty links to a post standing on the west line of a tract confirmed to John Tucker, thence south eighty four chains forty seven links to an elk tree the northeast corner of a tract confirmed to James Conner, thence west forty chains fifty links to a post the northwest corner of the said James Conner tract, thence south one hundred and ten chains sixty two links to a post standing on the north border of River Huron thence along the border of said river up stream south sixty four degrees west fourteen chains forty seven links to the place of beginning, containing six hundred acres —

Detroit 23d, Oct. 1810.

Aaron Greeley Surveyor  
of private claims



241

North Side of River Huron.

7  
+3

As 4570 North Side of River Huron.  
Section 13 14 & confirmed to John  
Stucker commencing at an oak tree -  
standing on the border of River Huron  
between his tract and a tract confirm-  
ed to James Connor, thence north sixty  
seven degrees west six chains fifty links  
to a Slender Oak Tree thence south three  
hundred and fifty two chains seventy  
eight links to a post, thence East -  
thirteen chains eighty links to a post  
the North west corner of a tract con-  
firmed to Edward Stucker, thence South -  
three hundred and forty eight chains -  
forty one links to a post standing on  
the border of River Huron, thence along  
the border of said River up stream -  
South thirty five degrees thirty minutes  
west twenty chains twenty links to the  
place of beginning containing six hun-  
dred and thirty nine acres. -

Detroit July 14. 1810 -

Aaron Gocley Surveyor  
of private Claims.

144

No. 487

No. 144 Confirmed to  
John Tucker

NORTH SIDE OF RIVER HURON

Description No. 144 Confirmed to John Tucker commencing at an oak tree standing on the border of River Huron between this tract and a tract confirmed to James Connor thence north sixty seven degrees west six chains sixty links to a swamp oak tree thence north three hundred and sixty two chains twenty eight links to a post, thence east seventeen chains eighty links, to a post the north west corner of a tract confirmed to Edward Tucker, thence south three hundred and forty eight chains forty one links, to a post standing on the border of River Huron, thence along the border of said River up stream south thirty five degrees thirty minutes west twenty chains twenty\_\_\_ links, to the place of beginning, containing six hundred and thirty nine acres \_\_\_\_\_

Detroit July 14, 1810

Aaron Greeley Surveyor  
of private claims

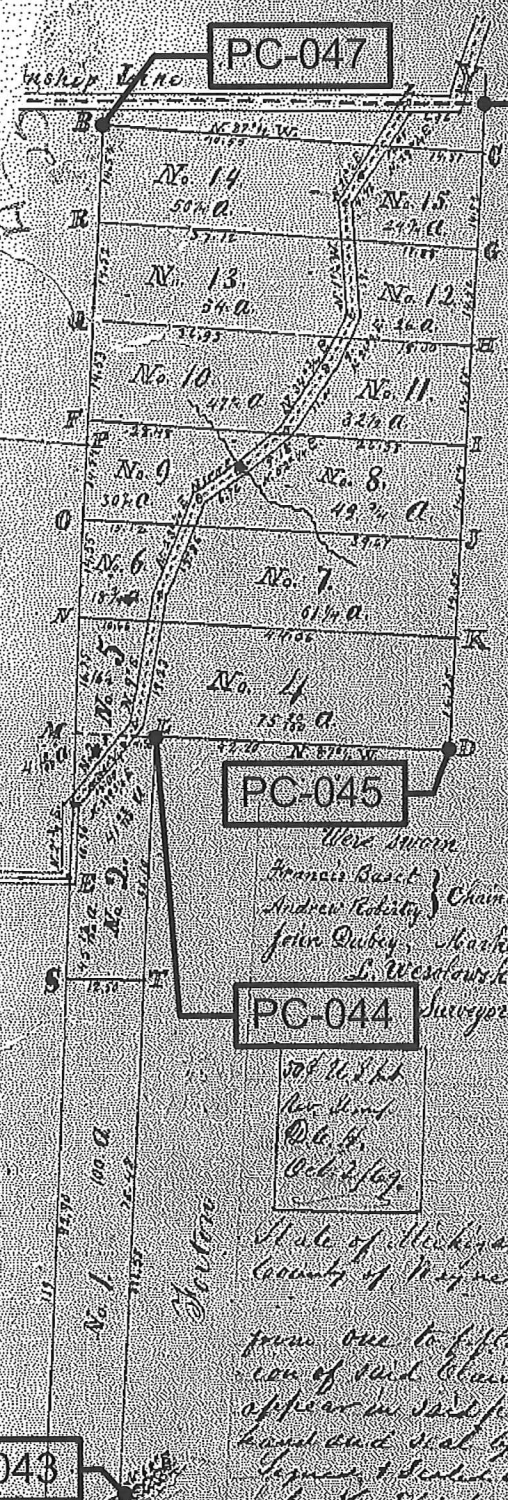

**SURVEY and SUBDIVISION of P. C. 693. T. 2. N. R. 14. E**

Subdivided, September, 28<sup>th</sup>, 29<sup>th</sup>, and 30<sup>th</sup>, 1869. Name of compass 1 45' E. - Scale, 20 chains to 1 inch.

- Witness to the corners
- A. A. Post on the border of Clinton River
  - B. Beach 8 inches S 88° W 10 links distant
  - C. Elm 11 " corner original
  - D. Black Ash 20 " S 68° W 26 " - 20 inches S 42° E 28 links distant
  - E. Beach 18 inches " S 80° E 45 links distant to bench 14 inches S 59° W 76 1/2 links
  - F. Black Ash 20 inches " S 57 1/2° E 25 1/2 links distant, Black Ash 16 inches S 55 1/2° W 42 links distant
  - G. Black Ash 8 inches at 70° W 15 links distant, Beach 6 inches N 45° E 41 links distant
  - H. Beach 12 inches at 61° E 16 links distant, Black Ash 12 inches S 52° E 13 links distant
  - I. Elm 6 inches diameter the corner
  - J. Black Ash 10 " " " "
  - K. Elm 16 inches the corner
  - L. Beach 12 " " S 21° W 12 1/2 links distant, Sugar 8 inches S 59° W 45 links distant
  - M. Black Oak 14 " " S 65° W 25 " " Sugar 5 " S 20° W 14 " " Hickory 12 inches diameter S 59° E 44 " " "
  - N. Black Ash 9 inches the corner
  - O. Beach 10 inches at 77° W 22 links distant, Sugar 19 inches S 80° E 31 1/2 links distant
  - P
  - Q. Maple 18 inches diameter corner
  - R. Elm 12 " " S 84° W 22 links distant, Sugar 10 inches N 45° E 18 1/2 links distant
  - S. White Ash 24 " " S 67° W 26 1/2 links distant, Sugar 13 inches S 48° E 50 "
  - T. Elm 10 inches S 29 1/2° W 46 1/2 links distant, Black Ash 12 inches S 44° E 23 links distant

Survey of Road from C. to D. on the Plat. Set Beach 18 inches diam S 80° E 45 links distant to Beach 14 inches S 59° W 76 1/2 links -  
 thence N 29 1/2° E 10.96 to bench 4 inches in diameter, thence N 59 1/2° E 18.00 to a stake, thence N 9° E 19.20 to a stake,  
 thence N 25 1/2° E 15.80 to a stake, thence north S 1° W 6.76 to bench 10 inches, thence N 52° E 9.18 to bench 4 inches  
 thence N 34 1/2° E 11.10 to a stake, thence N 26 1/2° E 9.00 to a stake, thence N 18 1/2° W 7.00 to a stake, thence N 21 1/2° E 4.62 to  
 a stake, thence N 24 1/2° E 12.95 to a stake on the town line from which a Beach 5 inches in diameter bears S 29° E  
 53 links distant and a bench 18 inches diam N 36 1/2° W 79 links distant, thence along the same town line N 28° E 6.76  
 to a White Birch 20 inches in diameter standing on the corner of Road to West Baltimore. Surveyed March 6, 1850  
 September 29, 1869 when the N 29 1/2° E 12.95 actually found by measurement 12.85 chains  
 E. Westowski Surveyor

PC-045  
 Were sworn  
 Francis Basit } Chainmen  
 Andrew Reddy }  
 John Quibby }  
 S. Westowski } Surveyor

PC-044  
 J. H. S. S. S.  
 W. H. S. S.  
 D. C. S. S.  
 Oct. 1/69

State of Michigan, I, Arthur J. Robertson of Ingham County, do hereby declare that I have subdivided the parcel of land in Macomb County  
 County of Ingham Michigan known as Parcel C. and bounded & partly shown (693) of which a plat and subdivision is heretofore  
 annexed to be hereby declared that I have subdivided the same into lots & have caused said lots to be numbered  
 from one to fifteen inclusive and as the same are marked on said plat, and the map and plat hereto annexed is said subdivision  
 map of said claim, as also the survey & remarks as to corners, distances, bearings, trees & monuments as the same are made and  
 signed and sealed by my attorney duly appointed in writing this second day of October 1869  
 Arthur J. Robertson  
 John H. Blitcher, Charles S. Halsey

State of Michigan, On the 2<sup>nd</sup> October 1869 personally appeared before me the undersigned the above named Arthur J. Robertson  
 County of Ingham and he declared to be the person who signed the within instrument as the attorney of and Arthur J. Robertson  
 & acknowledged the same to be the free act & deed of said Arthur J. Robertson  
 Charles S. Halsey  
 Notary Public for Michigan

PC-043  
 Clinton River

Plat of Partition of  
 Louis St. Aubin Farm Located in Lot No. 11  
 of the Subdivision of F.C. No. 693, T.2N.R.14E.  
 According to Plat of Record in the Macomb Co  
 Register of Deed Office in Plat Book No. 1  
 on Page No. 14. Surveyed July 8, 12 & 19, 1926  
 Scale 200' = 1" Total Area = 31.3618 Acres

John W. Irwin,  
 Registered Civil Engineer,  
 Mt. Clemens, Michigan.

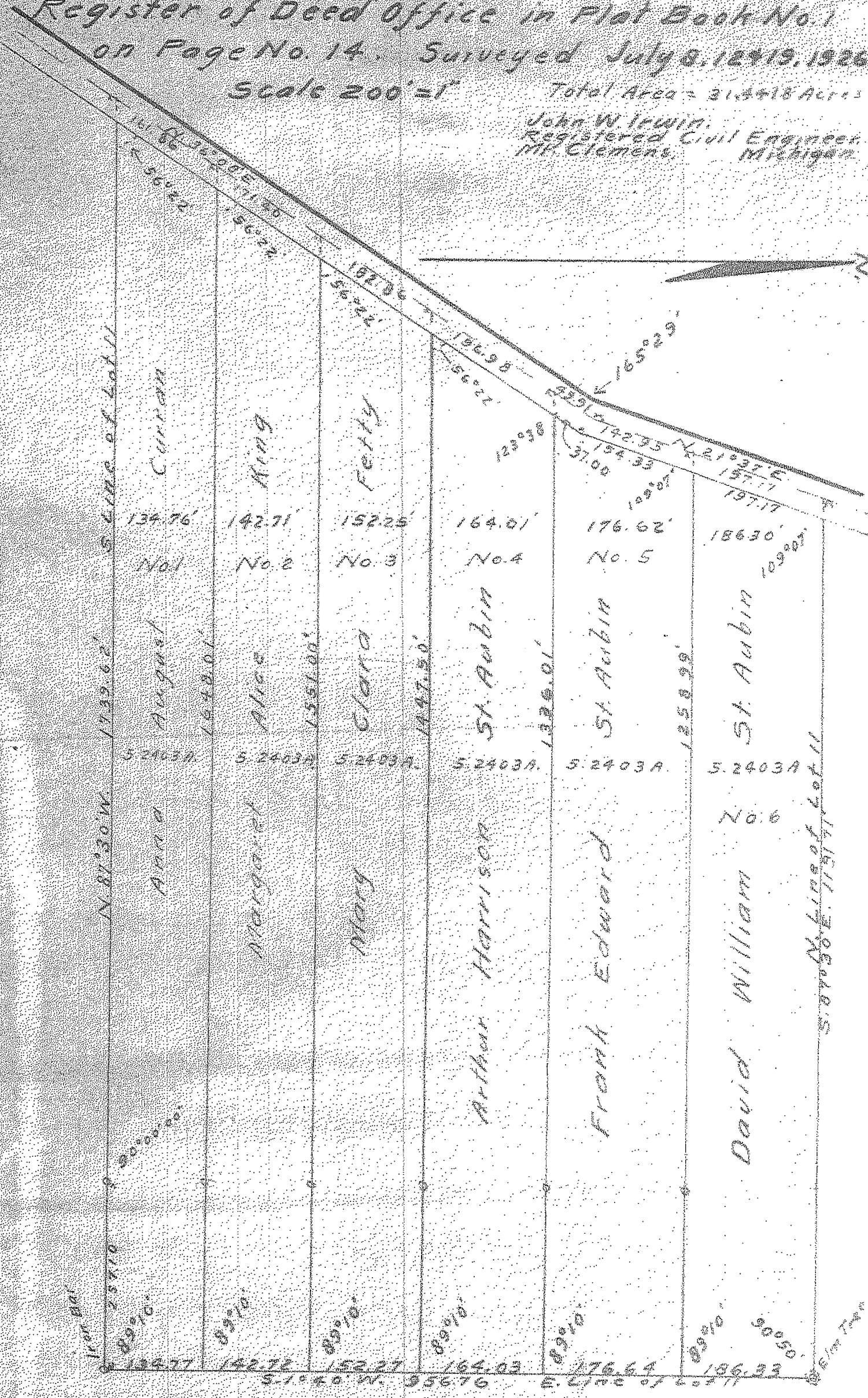

L-222-pp. 475

3

# "C.H. JOBSE'S LITTLE FARMS SUBDN."

June 25-1929  
R. H. Hume

OF NLY PART OF LOT 7 ROBERTSON'S SUBDN OF P.C. 693 T. 2 N. R. 14 E.

HARRISON TWP. MACOMB CO., MICH.

Scale = 200 ft per inch.



WALTER C. WOOD,  
REGISTERED ENGINEER  
637-54 EQUITY BLDG.  
DETROIT MICH.

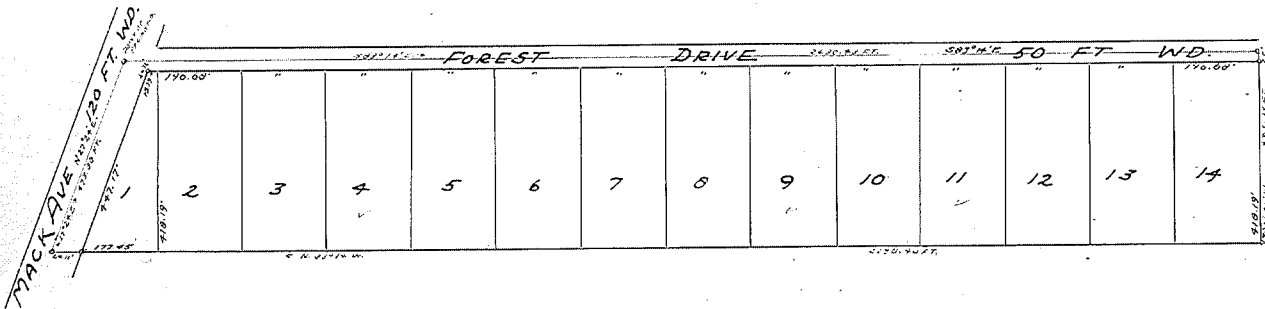

**DESCRIPTION**

The land embraced in the annexed plat of C.H. Jobse's Little Farms Subdn is described as follows, beginning at the intersection of Mack Ave. & Forest Drive in the east of Lot 7 of Robertson's Subdn of P.C. 693 T. 2 N. R. 14 E. Harrison Twp. Macomb Co. Mich.; thence S 83° 17' E. 230.43 ft.; thence S 4° 40' W. 443.11 ft. along East line of P.C. 693; thence N 83° 14' W. 279.44 ft.; thence N 83° 17' E. 237.00 ft. to the point of beginning.

I HEREBY CERTIFY THAT THE PLAT HEREON DELINEATED IS A CORRECT ONE, AND THAT PERMANENT MONUMENTS CONSISTING OF 2" BY 1/2" PIPES, SET IN CONCRETE BASES 4" IN DIAMETER AND 10" IN DEPTH, HAVE BEEN PLACED IN THE GROUND AT ALL POINTS MARKED THUS (u) AS SHOWN THEREON AT ALL ANGLES IN THE BOUNDARIES OF THE LAND PLATTED, AND AT ALL INTERSECTIONS OF STREETS, WITH THE BOUNDARIES OF THE PLAT.

Walter C. Wood,  
REG. CIVIL ENGINEER - SURVEYOR.

Witness my hand and seal this 19th day of Feb. 1928  
C. H. Jobse  
Notary Public  
Anglo, 1929

Witness my hand and seal this 11th day of Feb. 1928  
C. H. Jobse's Little Farms Subdn of 14 lots part of Lot 7, Robertson's Subdn of P.C. 693 T. 2 N. R. 14 E. Harrison Twp. Macomb Co. Mich.  
C. H. Jobse  
Notary Public

This plat was registered  
Harrison  
February 19, 1928  
Carl H. Hume  
Clerk.

Feb. 11 28 James C. Gillett

Dec 28-1928  
Charles N. Humphreys  
Walter H. Stephens  
James C. Gillett

Bank of Michigan Corporation  
E. H. Jobse Little Farms Subdn of 14 lots part of Lot 7, Robertson's Subdn of P.C. 693 T. 2 N. R. 14 E. Harrison Twp. Macomb Co. Mich.

Witness my hand and seal this 11th day of Feb. 1928  
C. H. Jobse's Little Farms Subdn of 14 lots part of Lot 7, Robertson's Subdn of P.C. 693 T. 2 N. R. 14 E. Harrison Twp. Macomb Co. Mich.  
C. H. Jobse  
Notary Public



On this 11th day of February 1928 before me a Notary Public in and for said County, personally came the above named parties, who being duly sworn, did say that they are the President and Secretary, respectively, of the Michigan Savings Bank

a Michigan corporation, and that the said affidavit to said instrument is the corporate seal of said corporation, and the said instrument was signed and sealed on behalf of said corporation by authority of its Board of Directors, and the said instrument is a true and correct copy of the original instrument.

Witness my hand and seal this 11th day of Feb. 1928  
Notary Public, in and for Wayne Co. Michigan  
My commission expires Feb. 28, 1931.

option holders

- Alexander Palmer (LS)
- James C. Gillett (LS)
- Edward H. Hill (LS)
- Charles H. Schuchfield (LS)
- John V. Varda (LS)
- J. B. Gillette (LS)
- Frank Riewski (LS)
- Hector Diewski (LS)
- Russell E. LeFond (LS)
- Bobby Walters (LS)
- Charles Walters (LS)

REGISTER'S OFFICE  
County of Macomb  
Received for Record this  
JAN 28 1929  
at  
9:00 AM  
in Liber 15 Plate  
on Page 41  
Hugh R. Whiting

# "SUPERVISORS PLAT OF JOBSE ACRES"

PART OF P.C. 144, T 2 N, R 14 E,  
HARRISON TOWNSHIP, MACOMB COUNTY, MICHIGAN.

6511

Scale - 1 Inch = 200 FT.

NOTE: All dimensions hereon are in feet and decimals thereof.

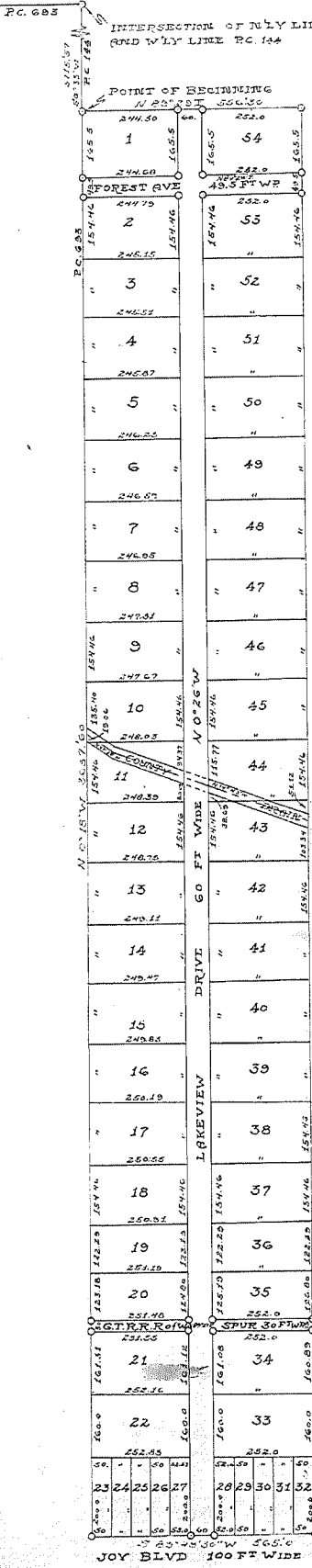

DEDICATION

KNOW ALL MEN BY THESE PRESENTS, That I, Clayton W. Ross Supervisor of the Township of Harrison, Macomb County, State of Michigan, by virtue of authority in me vested by Section 51, Act 172, of 1929, having been duly authorized by the Township Board, have caused the land described in the annexed plat to be surveyed, laid out and platted, to be known as "SUPERVISORS PLAT OF JOBSE ACRES" part of P.C. 144, T2N, R14E, Harrison Township, Macomb County, Michigan, and that the streets and alleys as shown on said plat are now being used for such purposes.

Witnesses:  
Carl H. Johne  
William H. Brandenburg  
Clayton W. Ross  
 Supervisor of the Township of Harrison.

ACKNOWLEDGMENT

STATE OF MICHIGAN, ) ss  
 County of Macomb )

On this 14 day of July, A. D. 1937, before me, a Notary Public in and for said County, personally came the above named Supervisor of the Township of Harrison, known to me to be the person who executed the above dedication, and acknowledged the same to be his free act and deed as such Supervisor.

My Commission Expires: March 6, 1937 Notary Public in and for Macomb County.

DESCRIPTION OF LAND PLATTED

The land embraced in the annexed plat of "SUPERVISORS PLAT OF JOBSE ACRES," part of P.C. 144, T2N, R14E, Harrison Township, Macomb County, Michigan, is described as follows: beginning at a point 3715.57 ft. S 0°33'17" of the intersection of the W'ly line of P.C. 144 with the N'ly line of P.C. 688; thence S 89°29'E 556.3 ft; thence S 0°26'E 5640.8 ft; thence S 89°48'30" W 565 ft; thence N 0°18'W 3637.6 ft. to the point of beginning.

SURVEYOR'S CERTIFICATE

I hereby certify that the plat hereon delineated is a correct one and that permanent metal monuments of not less than one inch in diameter and fifteen inches in length set in a concrete base at least four inches in diameter and forty-eight inches in depth have been placed at points marked thus: "o", as thereon shown at all angles in the boundaries of the land platted, at all the intersections of streets, intersections of alleys, or of streets and alleys, and at the intersections of streets and alleys with the boundaries of the plat as shown on said plat.

Paul W. Hanson  
 Registered Civil Engineer.

CERTIFICATE OF MUNICIPAL APPROVAL

This plat was approved by the Township Board of the Township of Harrison at a meeting held July 1, A. D. 1937.

Carl H. Johne  
 Township Clerk

CERTIFICATE OF APPROVAL BY COUNTY BOARD

This plat was approved on the 24th day of February, 1937.

Ray A. Collins  
 Judge of Probate  
Nelson Jett  
 County Clerk  
Carl B. Brandenburg  
 County Treasurer.

Examined and Approved  
5/3/37  
James K. Jamison  
 Notary Public

REGISTER'S OFFICE  
 County of Macomb

Received for Record this  
MAY 6 1937 A.D. 1937  
 of 7.00 of Macomb and Record  
 in Liber 11 of 11  
 at Page 20  
Clara Mayfield

L. 18  
 P. 20  
 See Resolution for Change of Street Name: See Letter 563 of Records - Page 527

# CERTIFICATE of SURVEY

RECORDED IN  
LIBER 8230.  
PAGE 206,  
M.C.R.

EAST 1/4 CORNER  
SEC.31, T.3N., R.14E.,  
CHESTERFIELD TWP.,  
MACOMB Co., MI  
FOUND 1/2" IRON

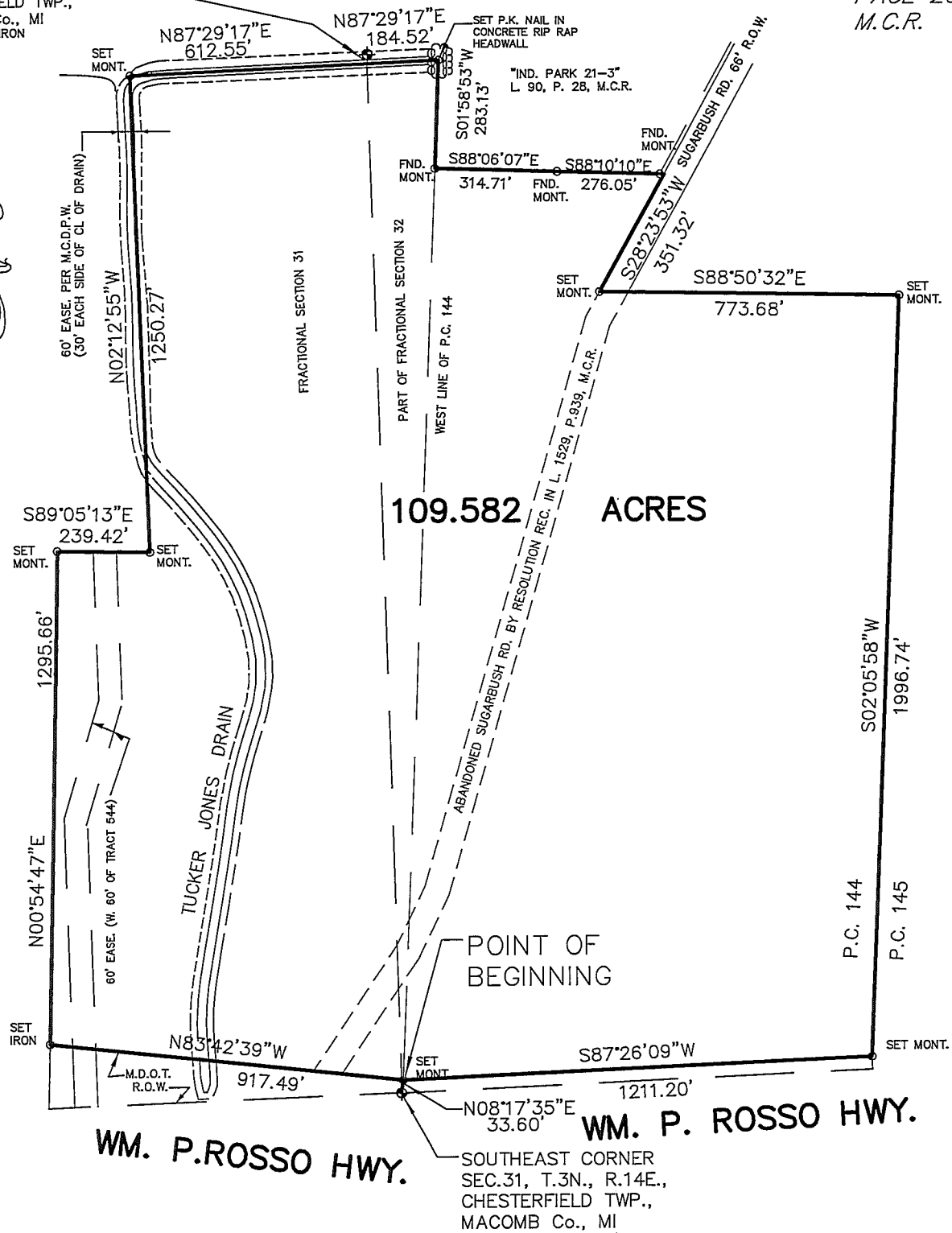

**109.582 ACRES**

**PROPERTY DESCRIPTION**

A PARCEL OF LAND LOCATED IN AND BEING A PART OF THE SOUTHEAST 1/4 OF SECTION 31, PART OF THE SOUTH 1/2 OF FRACTIONAL SECTION 32, AND PART OF PRIVATE CLAIM 144, T.3N., R.14E., CHESTERFIELD TOWNSHIP, MACOMB COUNTY, MICHIGAN, AND BEING MORE PARTICULARLY DESCRIBED AS FOLLOWS: COMMENCING AT A POINT 33.60 FT. N.08°17'35"E. FROM THE SOUTHEAST CORNER OF SAID SECTION 31, AND THENCE EXTENDING N.83°42'39"W. 917.49 FT. ALONG THE NORTHERLY RIGHT OF WAY LINE OF WM. P. ROSSO HIGHWAY (VARIABLE WIDTH) THENCE N.00°54'47"E. 1295.66 FT., THENCE S.89°05'13"E. 239.42 FT., THENCE N.02°12'55"W. 1250.27 FT., THENCE N.87°29'17"E. 612.55 FT. ALONG THE EAST/WEST LINE TO THE EAST 1/4 CORNER OF SECTION 31, THENCE N.87°29'17"E. 184.52 FT. ALONG THE EAST/WEST 1/4 LINE OF FRACTIONAL SECTION 32 TO THE WESTERLY LINE OF PRIVATE CLAIM 144, THENCE THE FOLLOWING COURSES AND DISTANCES ALONG THE WESTERLY AND SOUTHERLY LINE OF "INDUSTRIAL PARK 21-3", AS RECORDED IN LIBER 90 OF PLATS, ON PAGE 28, MACOMB COUNTY RECORDS; S.01°58'53"W. 283.13 FT., S.88°06'07"E. 314.71 FT. AND S.88°10'10"E. 276.05 FT., THENCE S.28°23'53"W. 351.32 FT. ALONG THE WESTERLY LINE OF SUGARBUSH ROAD (66' WD.) AS PLATTED IN "SUPERVISOR'S PLAT No. 8", AS RECORDED IN LIBER 18 OF PLATS, ON PAGE 19, MACOMB COUNTY RECORDS, THENCE S.88°50'32"E. 773.68 FT. IN PART ALONG THE LINE COMMON TO LOT 29 AND LOT 30 OF SAID "S.P. No. 8", THENCE S.02°05'58"W. 1996.74 FT. ALONG THE EAST LINE OF SAID "S.P. No. 8", ALSO BEING THE LINE COMMON TO P.C. 144 AND P.C. 145, TO A POINT BEING THE SOUTHEAST CORNER OF LOT 23 OF SAID "S.P. No. 8", THENCE S.87°26'09"W. 1211.20 FT. ALONG THE NORTHERLY RIGHT OF WAY OF WM. P. ROSSO HIGHWAY (66' WD.) TO THE POINT OF BEGINNING AND CONTAINING 109.582 ACRES OF LAND.

AFTER RECORDING, PLEASE RETURN TO:  
**LEHNER ASSOCIATES, INCORPORATED**  
ENGINEERS & SURVEYORS  
17001 NINETEEN MILE RD., STE. 3  
CLINTON TOWNSHIP MICHIGAN 48038  
(810) 412-7050  
FAX (810) 412-7114 C.M.C.

SCALE: 1" = 400'

DATE: 8-25-98