

**LAND CORNER RECORDATION CERTIFICATE**  
**Filing Requirement of Act 74, Mich. P.A. 1970**

For corners in

<u>Macomb</u> (County)	Located In: <u>Clinton Twp.</u>	Corner Code # <u>J-11</u>
1. Public Land Survey	T <u>2N</u> R <u>13E</u>	<u>J-11</u>
	T _____ R _____	_____
	T _____ R _____	_____
	T _____ R _____	_____
2. Property Controlling in Section	S _____ T _____ R _____	_____
	S _____ T _____ R _____	_____
3. Miscellaneous Property in Sec.	S _____ T _____ R _____	_____
	S _____ T _____ R _____	_____

1171  
 LIBER 9275 PAGE 522  
 01/04/2000 09:29:18 A.M.  
 MACOMB COUNTY, MI  
 CARNELLA SABAUGH, REG/DEEDS

Register of Deeds Stamp & File Number

4. Lot No. \_\_\_\_\_, Recorded Plat \_\_\_\_\_  
 5. Private Claims \_\_\_\_\_

I, Michael S. Hoben in a field survey on July 26, 1999 do hereby state that under requirements of P.A. 74, Michigan P.A. of 1970, the corner points mentioned in lines 1 and 2 above were in conformance with regulations and rules therefore as required in the current manual of survey instructions of the United States Department of the Interior, Bureau of Land Management or by a decree of a Court of Law and /or that the corner points mentioned in lines 3, 4 and 5 above were in conformance with the rules of the Michigan Board of Land Surveyors or by a Decree of a Court of Law; established, re-established, monumented, recovered, found as expressed below:

A	B	C	D	E	F	G	H	I	J	K	L	M
1												
2	6		5		4		3		2		1	
3												
4	7		6		5		4		3		2	1
5												
6	18		17		16		15		14		13	
7												
8	19		20		21		22		23		24	
9												
10	30		29		28		27		26		25	
11												
12	31		32		33		34		35		36	

**NOTE: Not more than 2 corners, all in the same town and range, may be recorded on this certificate.**

**A. Description of original monument and accessories and/or subsequent restoration:**

J-11 1817 GLO Notes	NA	Wampler	
1925 "Homestead Acres"		Set Post	
1928 MCRC witnesses		L. 9, P. 29	NA
1937 "Supervisors Plat 10"		NA	NA
1957 MCRC plans		L. 18, P. 44	set "+" in conc
1969 "Nova Industrial Sub."		NA	NA
1969 "Clinton Freeway Industrial Park L. 60, P. 3		L. 59, P. 48	NA
1979 Certificate of Survey L. 3157, P. 435		NA	NA
1979 LCRC L.3179, P.741		Robert I. Kreger	24601 NA
1979 Certificate of Survey L. 3179, P. 748		William E. Soderberg	17635 Set PK
1983 LCRC L. 3551, P.376		William E. Soderberg	17635 PK
1989 "Forton Industrial Sub."		William E. Soderberg	17635 PK
		L. 88, P. 23	NA

**B. Description of corner evidence found and/or method applied in restoring or reestablishing corner:**

J-11 I could not find the physical corner and had to reset J-11 from found witnesses and property corners. Set mag nail at the centerline of 15 mile Road (asph.) on wall line to north.  
 Distance to I-11 (2664.81' 1989 Record "Forton Industrial Sub") (2664.84' M) (2640' R GLO)  
 NE 39.10' Found PK nail w/shiner E. face of cut off Power Pole (39.19' M)  
 NE 165.86' Found PK nail S. face Power Pole. (165.52' M)  
 NE 165.86' Found PK nail S. face Power Pole. (165.70 M)  
 SW 94.48' Found N.E. corner brick building. (94.51' M)  
 SW 42.63' Found PK nail E. face Power Pole. (42.51' M)  
 NE 60.0' Found conc. mon. w/ 1/2" rebar. (60.0' M)  
 SE 78.20' Found 1/2" rebar. (78.23' M)

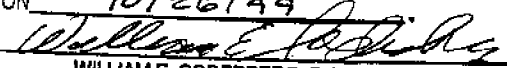
ACCEPTED BY THE MACOMB COUNTY SURVEY PEER GROUP AS THE OFFICIAL CORNER UNDER MICHIGAN PUBLIC ACT 345 OF 1990 AT A MEETING HELD ON 10/26/99  
  
 WILLIAM E. SODERBERG, P.S., CHAIRMAN

**C. Description of monument for corner and accessories established to perpetuate locating the position of the corner:**

J-11 Set 3/4" x 24" iron rod w/2" diameter aluminum cap stamped "Macomb County Monument MI Act 345 #35994" in a new monument box.  
 N 02° E 38.88' Set mag nail w/Remon tag W. face Power Pole.  
 N 83° E 165.70' Found PK nail S. face Power Pole.  
 S 19° W 94.51' Found N.E. corner brick building.  
 S 08° W 42.51' Found PK nail E. face Power Pole.  
 S 34° E 78.23' Found 1/2" rebar.

The selected location is accepted by me and is generally accepted by Professional Surveyors as the best available evidence of the original corner.

Signed by Michael S. Hoben  
 Surveyor's Michigan License No. 35994

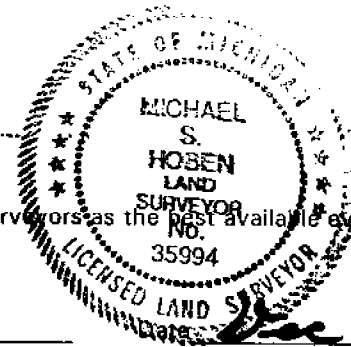

Dec 27 1999

LAND CORNER RECORDATION CERTIFICATE

Filing Requirement of Act 74, Mich. P.A. 1970

For corners in

Form with fields for Macomb (County), Located In: Clinton Twp., Corner Code, and numbered sections 1-5 for survey details.

Handwritten notes: Drove 10/10/99, 3 PIT, N-E-DOWN, 10-26-99, APPROX. MINOR CONSTRUCTION, ADDED AM of

Register of Deeds Stamp & File Number

4. Lot No. , Recorded Plat

5. Private Claims

I, Michael S. Hoben, in a field survey on July 26, 1999 do hereby state that under requirements of P.A. 74, Michigan P.A. of 1970, the corner points mentioned in lines 1 and 2 above were in conformance with regulations and rules therefore as required in the current manual of survey instructions of the United States Department of the Interior, Bureau of Land Management or by a decree of a Court of Law and /or that the corner points mentioned in lines 3, 4 and 5 above were in conformance with the rules of the Michigan Board of Land Surveyors or by a Decree of a Court of Law; established, re-established, monumented, recovered, found as expressed below:

NOTE: Not more than 2 corners, all in the same town and range, may be recorded on this certificate.

Grid table with columns A-M and rows 1-13.

A. Description of original monument and accessories and/or subsequent restoration:

Table listing survey details for J-11, including dates, descriptions (e.g., '1817 GLO Notes'), and monument types (e.g., 'Wampler', 'Set Post').

B. Description of corner evidence found and/or method applied in restoring or reestablishing corner:

J-11 I could not find the physical corner and had to reset J-11 from found witnesses and property corners. Set mag nail at the centerline of 15 mile Road (asph.) on sub line to north. J-11 to I-11 (R. 2664.81' 1989 "Forton Industrial Sub") (M. 2664.90') NE 39.10' Found PK nail w/shiner E. face of cut off Power Pole (m 39.19').

Handwritten note: WALK BEATS TO POINT

C. Description of monument for corner and accessories established to perpetuate locating the position of the corner:

J-11 Set 3/4" x 24" iron rod w/2" diameter aluminum cap stamped "Macomb County Monument MI Act345 #35994 with a monument box.

- List of corner descriptions: N 02 E 38.88' Set mag nail w/MCR tag W. face Power Pole. N 04 E 39.19' Found PK nail w/shiner E. face of cut off Power Pole. N 83 E 165.52' Found PK nail S. face Power Pole. N 83 E 165.70' Found PK nail S. face Power Pole. S 19 W 94.51' Found N.E. corner brick building. S 08 W 42.51' Found PK nail E. face Power Pole. N 06 E 60.0' Found conc. mon. w/ 1/2" rebar. S 34 E 78.23' Found 1/2" rebar. S 06 W 59.97' Found 1/2" rebar.

Handwritten note: get REMOVED TAG

Signed by \_\_\_\_\_ Date \_\_\_\_\_

Surveyor's Michigan License No. 35994

MACOMB COUNTY SECTION CORNER RECOVERY RECORD

TOWNSHIP NAME CLINTON T 2N R 13E CREW ASC, EL  
 CORNER CODE I-11 CORNER NAME \_\_\_\_\_

DATE 4-16-99  
7-26-99 ASC, EL

HISTORY

Is Corner Common:  Yes  No

DATE	GLO / LCRC / CERT. SURV. / SUBDIV. INCLUDE LIBER & PAGE	SURVEYOR	SURVEYOR #	MONUMENT TYPE
	<u>GLO</u>			
<u>1928</u>	<u>MCRC WITNESSES</u>			<u>SET CROSS IN CORN</u>
<u>1957</u>	<u>MCRC PLANS</u>			<u>NOT STATED</u>
<u>1979</u>	<u>CS L 3137 P 435</u>	<u>ROBERT I. KEFFER</u>	<u>24601</u>	<u>DIDN'T EXCAVATE</u>
<u>1979</u>	<u>LCRC L 3179 P 741</u>	<u>WILLIAM E. SODERBERG</u>	<u>17633</u>	<u>SET PK IN ASPH</u>
<u>1979</u>	<u>CS L 3179 P 748</u>	<u>"</u>	<u>"</u>	<u>"</u>
<u>1983</u>	<u>LCRC L 3551 P 376</u>	<u>"</u>	<u>"</u>	<u>"</u>
<u>1925</u>	<u>HOMESTEAD ACRES</u>	<u>1937 SUPERVISORS</u>	<u>SPAT 10</u>	
<u>1969</u>	<u>NOVA INDUSTRIAL SUB</u>	<u>1969 CLINTON FREEWAY INDUSTRIAL PARKS</u>	<u>SUB</u>	
<u>1989</u>	<u>FORTON INDUSTRIAL SUB</u>			

NOTE: LAST LCRC WAS TO CORRECT PREVIOUS LCRC

Note: Highlight the witnesses found on each of the previous L.C.R.C.'s, Cert. Surveys, etc., recorded for this corner.

Witnesses: [Example: N 63° E 81.05' - P.K. Nail in NW Face 36" Oak] Must indicate whether found or set!

Found	Set	
<input type="checkbox"/>	<input checked="" type="checkbox"/>	<u>MAG NAIL w/MCR TAG W. FACE P. POLE N 2 E 38.88'</u>
<input checked="" type="checkbox"/>	<input type="checkbox"/>	<u>PK w/SHINER E. FACE CUT OFF P. POLE N 4 E 39.19' R=39.16 (7)</u>
<input checked="" type="checkbox"/>	<input type="checkbox"/>	<u>PK S. FACE P. POLE N 83 E 165.92 R=165.86 (7)</u>
<input checked="" type="checkbox"/>	<input type="checkbox"/>	<u>PK S. FACE P. POLE N 83 E 165.70' R=165.86 (7)</u>
<input checked="" type="checkbox"/>	<input type="checkbox"/>	<u>N.E. COR BRICK BUILD S 19 W 94.51' R=94.48 (7)</u>
<input checked="" type="checkbox"/>	<input type="checkbox"/>	<u>PK E. FACE P. POLE S 8 W 42.51' R=42.63 (7)</u>
<input checked="" type="checkbox"/>	<input type="checkbox"/>	<u>FD CONCL. MON. w/1/2" RB N 6 E 60.00' R=60.00 (7)</u>
<input checked="" type="checkbox"/>	<input type="checkbox"/>	<u>FD 1/2" REBAR S 34 E 78.23' R=78.20 (7)</u>
<input checked="" type="checkbox"/>	<input type="checkbox"/>	<u>FD 1/2" REBAR S 6 W 59.97'</u>

Description of Monument Found:

[Indicate Ties to Corner from Physical Features]

[Example: Fnd. 1/2" rebar in a mon. box 15.2' West of CL of Lake Rd. (bit.) running N-S on line of a fence row running E.]

COULDN'T FIND POINT WILL HAVE TO RESET POINT  
RESET POINT FROM WIT'S IRONS  
SET MAG NAIL @ 15 MILE RD (ASPH) ON SUB LINE TO NORTH

Maintenance Required:

[If yes, indicate exactly what is to be replaced or reset.]

No  
 Yes MCR IRON, CAP AND MON BOX

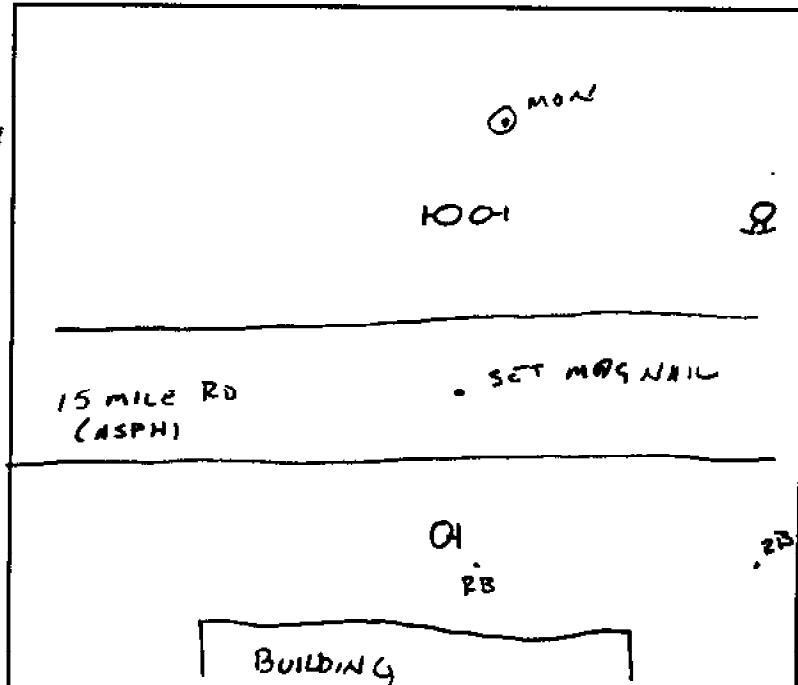

Indicate Witnesses and Access to Site

PLEASE COMPLETE ALL SECTIONS OF THIS FORM  
 (Use Second Sheet If Necessary)

LAND CORNER RECORDATION CERTIFICATE

FILING REQUIREMENT OF ACT 74, MICH. P.A. 1970

FOR CORNERS OF: CLINTON LOCATED IN: \_\_\_\_\_ CORNER CODE NUMBER \_\_\_\_\_

1. PUBLIC LAND SURVEY 26 T. 2 N. R. 13 E. K J-11

2. PROPERTY CONTROLLING IN SECTION: \_\_\_\_\_ N. S. R. E. W.

3. MISCELLANEOUS PROPERTY IN SECTION: \_\_\_\_\_ N. S. R. E. W.

4. DATE NO. \_\_\_\_\_, RECORDED PLAT \_\_\_\_\_

5. PRIVATE CLAIMS \_\_\_\_\_

A824548  
 RECORDED IN MACOMB COUNTY RECORDS AT: 9:20 A. M.  
OCT 13 1983  
*Edna Hill*  
 CLERK - REGISTER OF DEEDS  
 MACOMB COUNTY, MICHIGAN  
 REGISTER OF DEEDS STAMP AND FILING NUMBER

I, William E. Soderberg do hereby certify that under requirements of P.A. 74, Michigan P.A. of 1970, the corner points mentioned in lines 1 and 2 above (identified with circles or index code diagram-over) were, in a field survey on September 9 1980, established, re-established, monumented, re-monumented, recovered or restored as expressed below and in conformance with regulations and rules therefore as required in the current manual of survey instructions of the United States Department of the Interior, Bureau of Land Management or by a decree of a court of law. Furthermore, that the corner points mentioned in lines 3 and 4 above were, in a field survey on \_\_\_\_\_ 19\_\_\_\_, found, recovered, restored, established or re-established as expressed below and in conformance with the rules of the Michigan State Board of Registration for Land Surveyors or, by a Decree of a Court of law:

A. Description of original monument and accessories and/or subsequent restoration:

B. Description of corner evidence found and/or method applied in restoring or re-establishing corner:  
 Re-established from "Nova Industrial Subdivision" as recorded in liber 59 of plats page 48. Also, "Clinton Park Subdivision" as recorded in liber 7 of plats page 95 Macomb County Records.

This recording is to correct a previous corner reset and witnessed by myself in liber 3179 page 741.

C. Description of monument for corner and accessories established to perpetuate locating the position of the corner:

Set P.K. nail:

- S 2°W 42.63 P.K. in power pole.
- N 4°W 39.10 P.K. in power pole.
- N 78°E 165.86 P.K. in power pole.
- S 25°E 94.48 NE Corner of Brick Building.
- S 0° 04'18"W 60.00 Found iron rod.
- S 39° 48' 29"E 78.20 (Broken concrete monument)
- S 6.23 P.K. Previously set and witnessed

SIGNED BY William E. Soderberg DATE January 8, 1983

SURVEYOR'S MICHIGAN REGISTRATION NO. \_\_\_\_\_

FOR STATE AND UNITED STATES AGENCIES:

SIGNED BY \_\_\_\_\_ DATE \_\_\_\_\_  
CHIEF OF SURVEY PARTY

APPROVED AND SIGNED BY \_\_\_\_\_ DATE \_\_\_\_\_  
MICHIGAN REGISTERED LAND SURVEYOR



SURVEYOR'S MICHIGAN REGISTRATION NO. \_\_\_\_\_

01114

LAND CORNER RECORDATION CERTIFICATE

FILING REQUIREMENT OF ACT 74, MICH. P.A.1970

CLINTON TOWNSHIP

FOR CORNERS OF--	LOCATED IN--	CORNER CODE NUMBER
1. PUBLIC LAND SURVEY <u>26</u>	T. <u>2</u> N. <u>13</u> E. <u>13</u>	J-11
2. PROPERTY CONTROLLING IN SECTION <u>26</u>	T. <u>2</u> N. <u>13</u> E. <u>13</u>	
3. MISCELLANEOUS PROPERTY IN SECTION _____	T. _____ N. _____ E. _____	
4. LOT NO. _____, RECORDED PLAT _____		
5. PRIVATE CLAIMS _____		

A621358

RECORDED IN MACOMB COUNTY RECORDS AT: 3:33 P.M. NOV-8 1979

Edna Miller  
CLERK - REGISTER OF DEEDS  
MACOMB COUNTY, MICHIGAN  
REGISTER OF DEEDS STAMP AND FILING NUMBER

I, William E. Soderberg do hereby certify that under requirements of P.A. 74, Michigan P.A. of 1970, the corner points mentioned in lines 1 and 2 above (identified with circles on index code diagram - over) were, in a field survey on September 6 1979, established, re-established, monumented, re-monumented, recovered or restored as expressed below and in conformance with regulations and rules therefore as required in the current manual of survey instructions of the United States Department of the Interior, Bureau of Land Management or by a decree of a court of law. Furthermore, that the corner points mentioned in lines 3, 4 and 5 above were, in a field survey on \_\_\_\_\_ 19\_\_\_\_, found, recovered, restored, established or re-established as expressed below and in conformance with the rules of the Michigan State Board of Registration for Land Surveyors or, by a Decree of a Court of law:

A. Description of original monument and accessories and/or subsequent restoration:

B. Description of corner evidence found and/or method applied in restoring or re-establishing corner:

Re-established from record bearings and distances as recorded on "Clinton Freeway Industrial Park Subdivision", as recorded in Liber 60 of Plats, Pages 3 and 4.

C. Description of monument for corner and accessories established to perpetuate locating the position of the corner:

J-11, South quarter post section 26, set P.K. nail in asphalt pavement

1. North 45.29 set P.K. nail in West face D.E. pole
2. South 36.45 set P.K. nail in East face D.E. pole
3. S.S.E. 89.18 N.E. corner of building
4. E.N.E. 167.97 set P.K. nail in South face D.E. pole

SIGNED BY William E. Soderberg DATE 9/14/79

SURVEYOR'S MICHIGAN REGISTRATION NO. 17635

FOR STATE AND UNITED STATES AGENCIES:

SIGNED BY \_\_\_\_\_ DATE \_\_\_\_\_  
CHIEF OF SURVEY PARTY

APPROVED AND SIGNED BY \_\_\_\_\_ DATE \_\_\_\_\_  
MICHIGAN REGISTERED LAND SURVEYOR

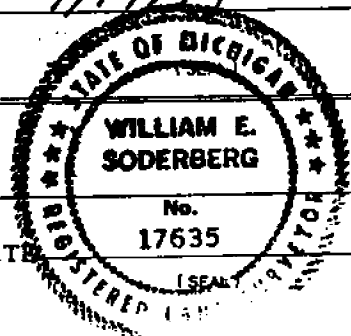

SURVEYOR'S MICHIGAN REGISTRATION NO. \_\_\_\_\_

00942

511

Return To:  
ANDERSON, ECKSTEIN & WESTRICK, INC.  
42000 GARFIELD ROAD  
MT. CLEMENS, MICH. 48040

# Certificate of Survey

1621362

PHONE NUMBER  
(313) 288-1234

PART OF THE SOUTHWEST QUARTER OF  
SECTION 26, TOWN 2 N., RANGE 13 E.,  
CLINTON TOWNSHIP, MACOMB COUNTY,  
MICHIGAN



SCALE: 1" = 100'

RECORDED IN MACOMB COUNTY  
RECORDS AT: 3:37 P.M.  
NOV - 8 1979

*Edna M. ...*  
CLERK - REGISTER OF DEEDS  
MACOMB COUNTY, MICHIGAN

"GLENWOOD GARDENS SUBDIVISION"  
(LIBER 2 OF FLATS, PAGES 212 & 213)

SOUTHERLY LINE OF "GLENWOOD GARDENS SUBDIVISION"

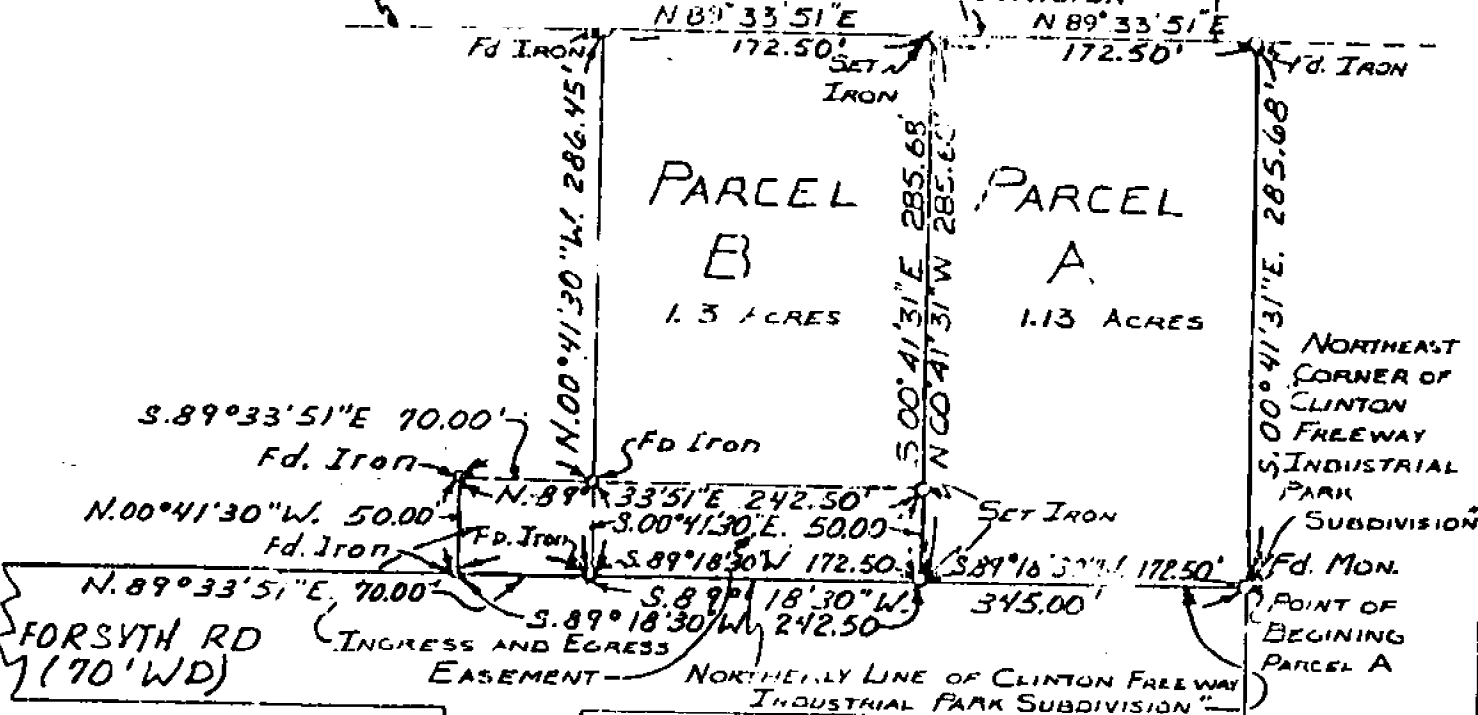

"CLINTON FREEWAY  
INDUSTRIAL PARK  
SUBDIVISION"  
(LIBER 60 OF FLATS, PAGE 3 & 4)

- WITNESSES: SOUTH 4 QUARTER  
POST SECTION 26, SET P.K. NAIL  
1. NORTH 45.29, P.K. NAIL IN W. FACE D.E. POLE  
2. SOUTH 36.45, P.K. NAIL IN E. FACE D.E. POLE  
3. S.S.E. 89.18, N.E. CORNER OF BUILDING  
4. E.N.E. 167.97, P.K. NAIL IN S. FACE D.E. POLE

AEW JOB # 19146

DESCRIPTIONS: SEE PAGES 2 & 3

SOUTH QUARTER  
POST OF SECTION  
26, TOWN 2 NORTH  
RANGE 13 EAST

CERTIFIED TO MARI RALLIDES

ADDRESS 35224 AUTOMATION

CITY & STATE MT CLEMENS MICH

DATE SURVEYED: SEPT. 5, 1979

SCALE: 1" EQUALS 100 FEET

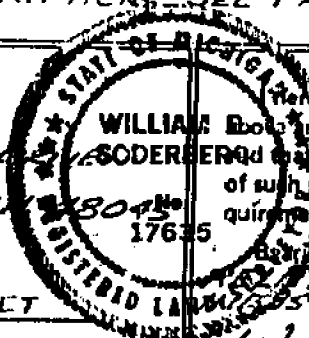

I hereby certify that I have surveyed and mapped the land  
shown or described on SEPT 5 19 79  
and that the ratio of closure on the unadjusted field observations  
of such survey was 1/5000 and that all of the re-  
quirements of Public Act 132, of 1970 have been complied with.

Boundaries shown on this survey were determined as follows:  
RELATED TO CLINTON FREEWAY  
INDUSTRIAL PARK SUBDIVISION

*William E. Soderberg*  
WILLIAM E. SODERBERG #17635 REGISTERED LAND SURVEYOR

7-11-11

SCALE 1" = 200'



ORIGINAL

5/4 cor. 34.76' (adj. to survey) 100.0' side mon.

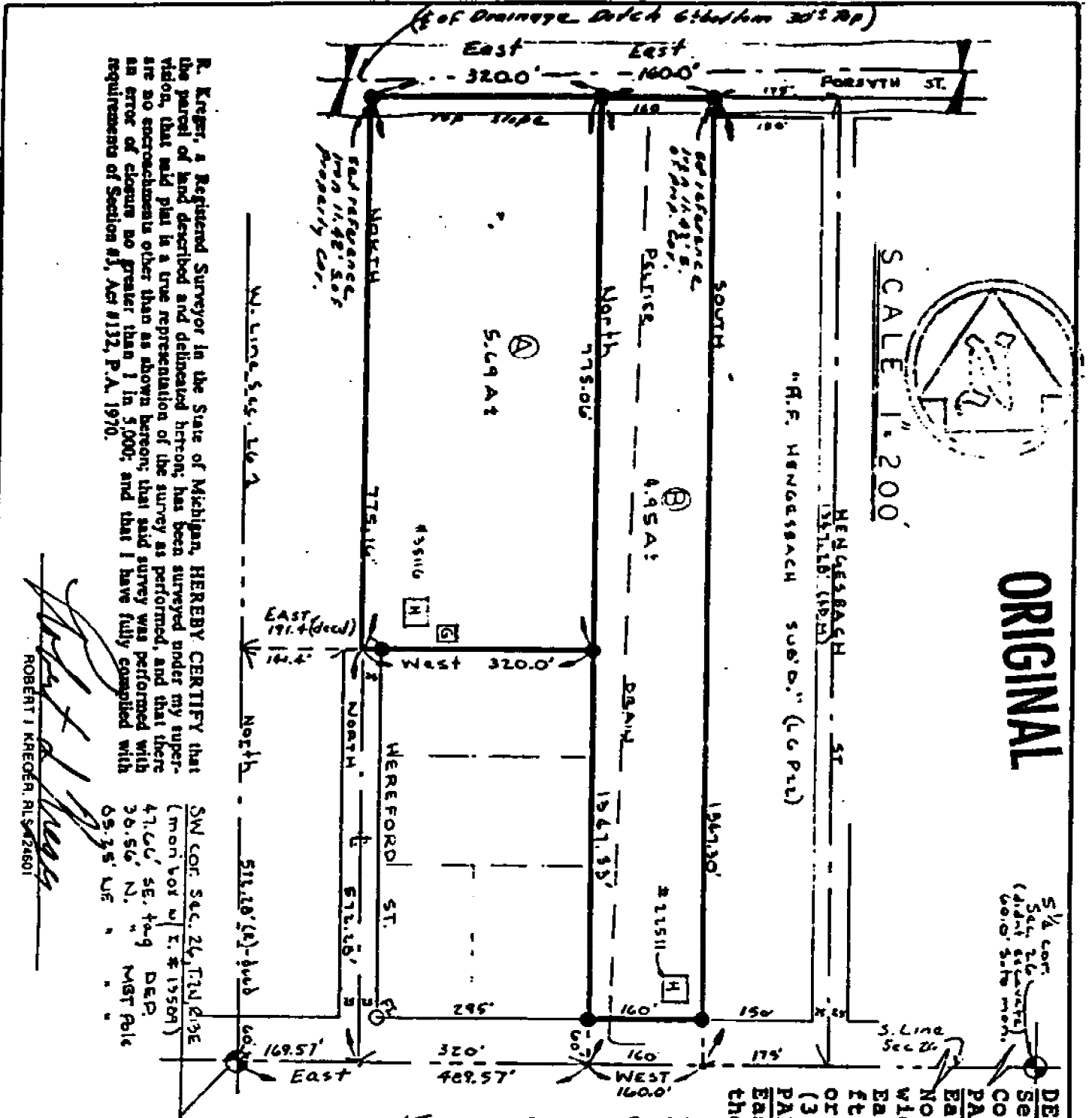

R. Kregor, a Registered Surveyor in the State of Michigan, HEREBY CERTIFY that the parcel of land described and delineated hereon has been surveyed under my supervision, that said plat is a true representation of the survey as performed, and that there are no encroachments other than as shown hereon; that said survey was performed with an error of closure no greater than 1 in 5,000; and that I have fully complied with requirements of Section 41, Act 8132, P.A. 1970.

Signature of Robert J. Kregor

ROBERT J. KREGOR, R.L.S. 24301

DESCRIPTION: Parcels of land located in the S.W. 1/4 Section 26, T.2N., R.13E., Clinton Township, Macomb County, Michigan, described as:  
PARCEL A: Comm. at the S.W. cor. of said Sec. 26; Th. East 169.57 ft. along the S.W. line of said Sec. 26; Th. North 572.28 ft. along the S. line of said Sec. 26; (50 ft. wide) to the P.O.B.; Th. cont. North 775.16 ft.; Th. East 320.0 ft.; Th. South 775.06 ft.; Th. West 320.0 ft. to the P.O.B.; said parcel cont. 5.69 Acres, more or less, and reserving all easements of record.  
PARCEL B: Comm. at the S.W. cor. of said Sec. 26; Th. East 489.57 ft. along the S.W. line of said Sec. 26; Th. North 1347.33 ft.; Th. East 160.0 ft.; Th. South 1347.30 ft.; Th. West 160.0 ft. along the S. line of said Sec. 26, (15 Mile Road) to the P.O.B. said parcel cont. 4.95 Acres, more, or less, and reserving all easements of record. (22511 15 Mile Road, Mt. Clemens, MI)

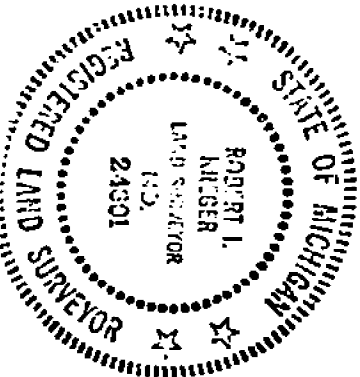

RECORDED IN MACOMB COUNTY RECORDS AT: 7:39 PM SEP 20 1979

Signature of recording official

DUNN CONSTRUCTION ENGINEERING, INC.

2240 TINTON ST., PORT HURON, MICHIGAN 48060

SURVEY OF LAND IN SW 1/4

SEC. 26, T2N, R13E, CLINTON

TWP, MACOMB COUNTY, MICH.

DR. BY: [ ] APP. BY: [ ] DATE: 9-17-79 SHT. 1 of 1

A - Seasons R.C. MISC. CITY

# FORTON INDUSTRIAL SUB'D.

PART OF THE S.W. 1/4 & S.E. 1/4 OF SECTION 26, T. 2 N. R. 13 E., CLINTON TOWNSHIP, MACOMB COUNTY, MICHIGAN

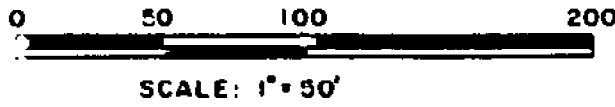

CENTER POST  
SECTION 26,  
T. 2 N., R. 13 E.

S. 00° 57' 16" E.  
1022.44

S. 00° 39' 57" E.

321.71

5.15

6.77

UNPLATTED

D  
not

S. 00° 22' 44" E.

MATCH LINE SEE SHEET 2 OF 4

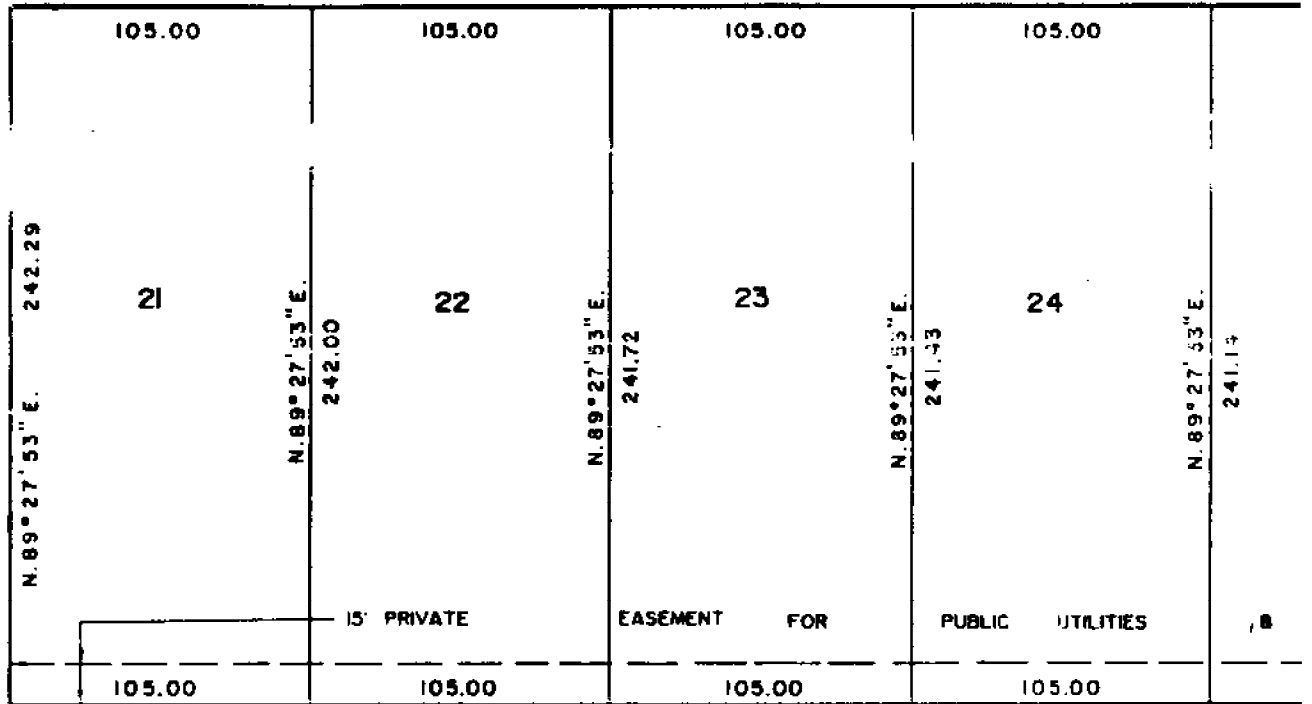

N. 00° 32' 07" W.

FORTON COURT 70' R.O.W.

S. 00° 32' 07" E.

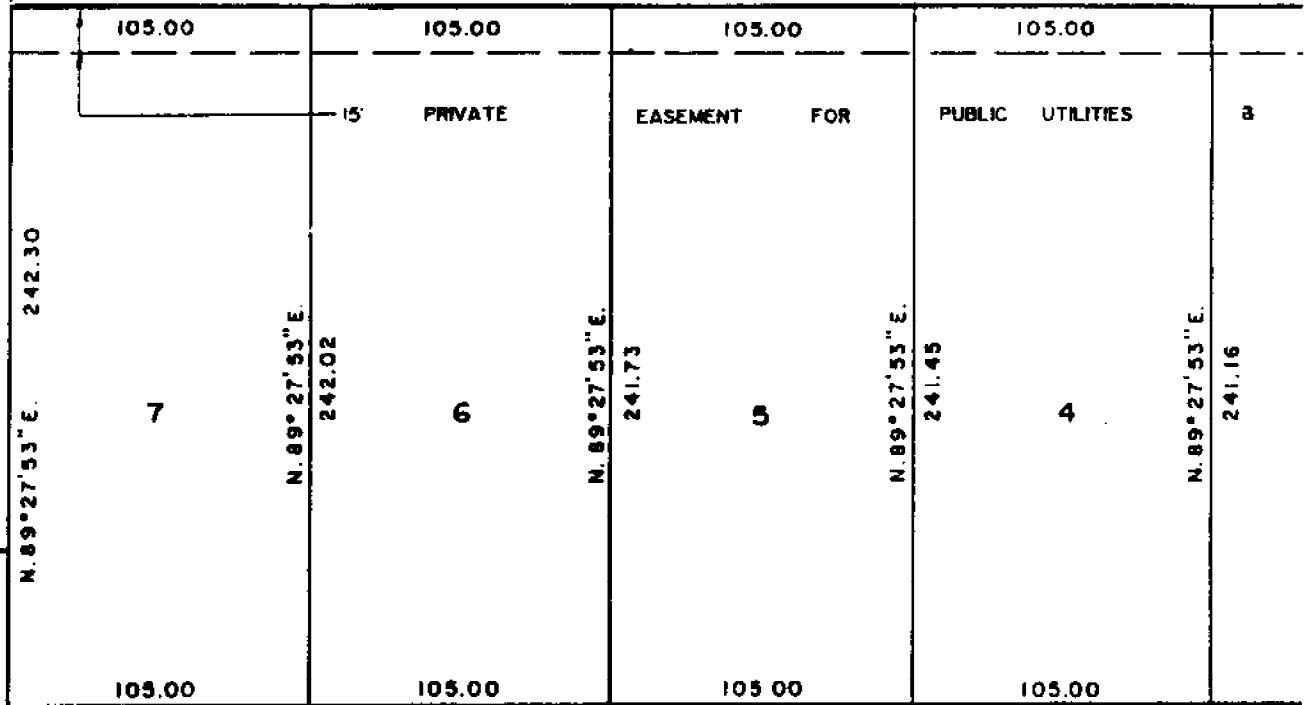

N. 00° 41' 30" W.

LOT 5

LOT 4

LOT 3

CLINTON FREEWAY INDUSTRIAL PARK SUB. LIBER 60 P



**LEGEND**

ALL DIMENSIONS ARE SHOWN IN FEET.  
 ALL CURVILINEAR DIMENSIONS ARE SHOWN ALONG THE CHORD.  
 THE SYMBOL "I" INDICATES A 4" DIAMETER-36" LONG  
 W/ 1/2" IRON ROD CENTER CONCRETE MONUMENT.  
 ALL LOT MARKERS ARE 1/2" IRONS AND ARE 18" LONG.  
 (R) INDICATES RADIAL LOT LINES.  
 (NR) INDICATES NOT RADIAL LOT LINES.  
 BEARINGS BASED ON CLINTON FREEWAY INDUSTRIAL  
 PARK SUB. AS RECORDED IN LISER 60 PAGES 3 & 4,  
 MACOMB COUNTY RECORDS.  
 THERE SHALL BE NO DIRECT VEHICULAR ACCESS TO  
 15 MILE ROAD FROM LOTS 1 & 27.

*2020/08/28 39379594*

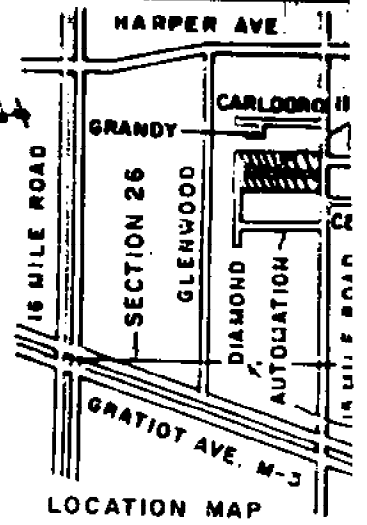

3.00° 22' 44" E. 1286.35  
 -65.91  
 SOUTH 1/4 CORNER SECTION 26, T. 2 N., R. 13 E.  
 NORTH/SOUTH 1/4 LINE SECTION 26  
 SEE DETAIL A THIS SHEET  
 POINT OF BEGINNING  
 SOUTH 1/4 CORNER SECTION 26, T. 2 N., R. 13 E.  
 N. 00° 22' 44" W.

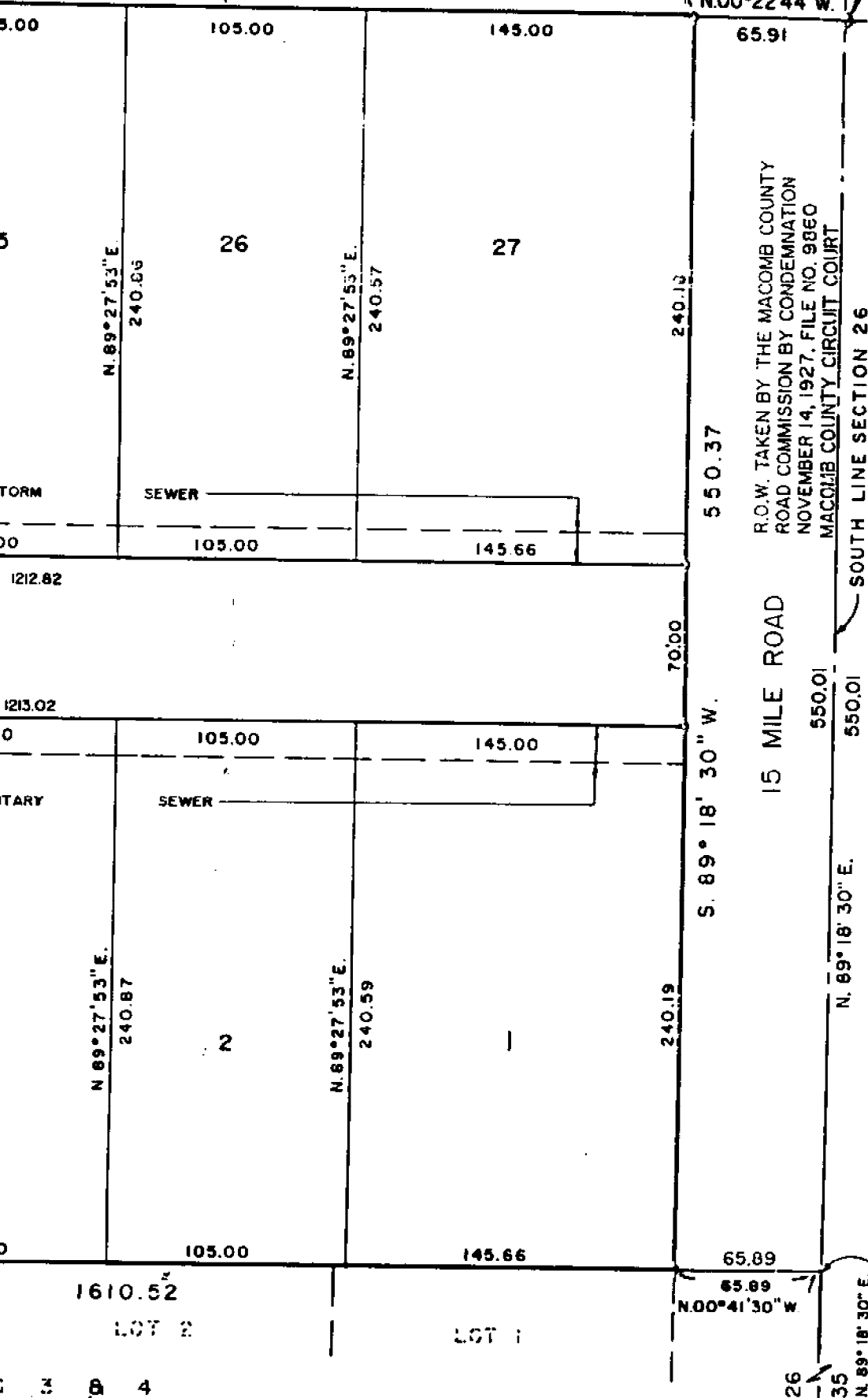

R.O.W. TAKEN BY THE MACOMB COUNTY ROAD COMMISSION BY CONDEMNATION NOVEMBER 14, 1927. FILE NO. 9860 MACOMB COUNTY CIRCUIT COURT SOUTH LINE SECTION 26

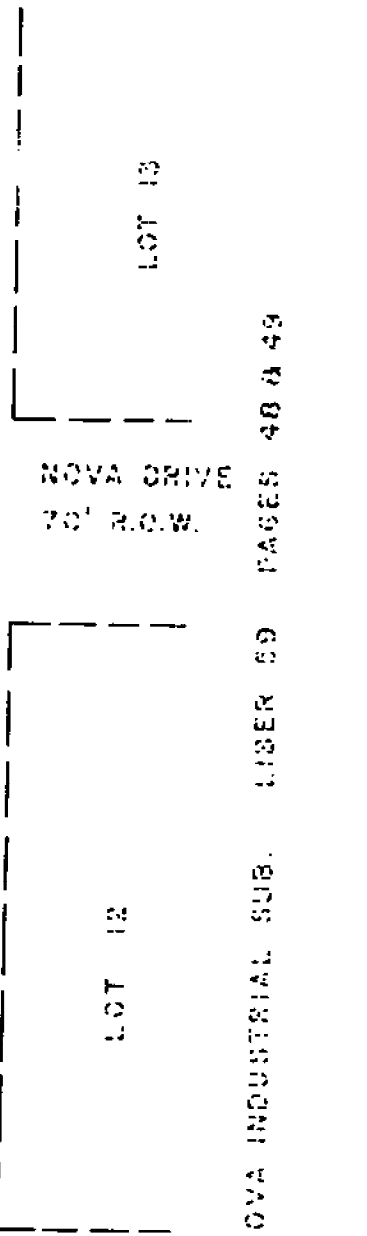

*Robert L. Smith*  
 ROBERT L. SMITH

S.W. CORNER SECTION 26, T. 2 N., R. 13 E.

# FORTON INDUSTRIAL SUB'D.

PART OF THE S.W. 1/4 & S.E. 1/4 OF SECTION 26, T. 2 N., R. 13 E.,  
CLINTON TOWNSHIP, MACOMB COUNTY, MICHIGAN

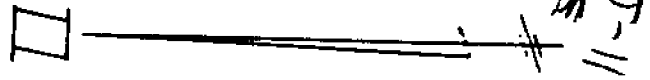
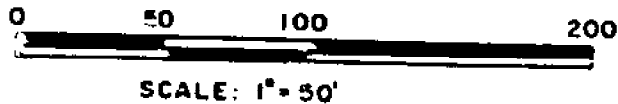

CENTER POST  
SECTION 26  
T. 2 N., R. 13 E.  
S. 00° 57' 16" E.  
1022.44

GLENWOOD GARDENS LIBER 2 PAGES 212 & 213

SEE DETAIL A SHEET 1 OF 4

NO.
1.
2.
3.

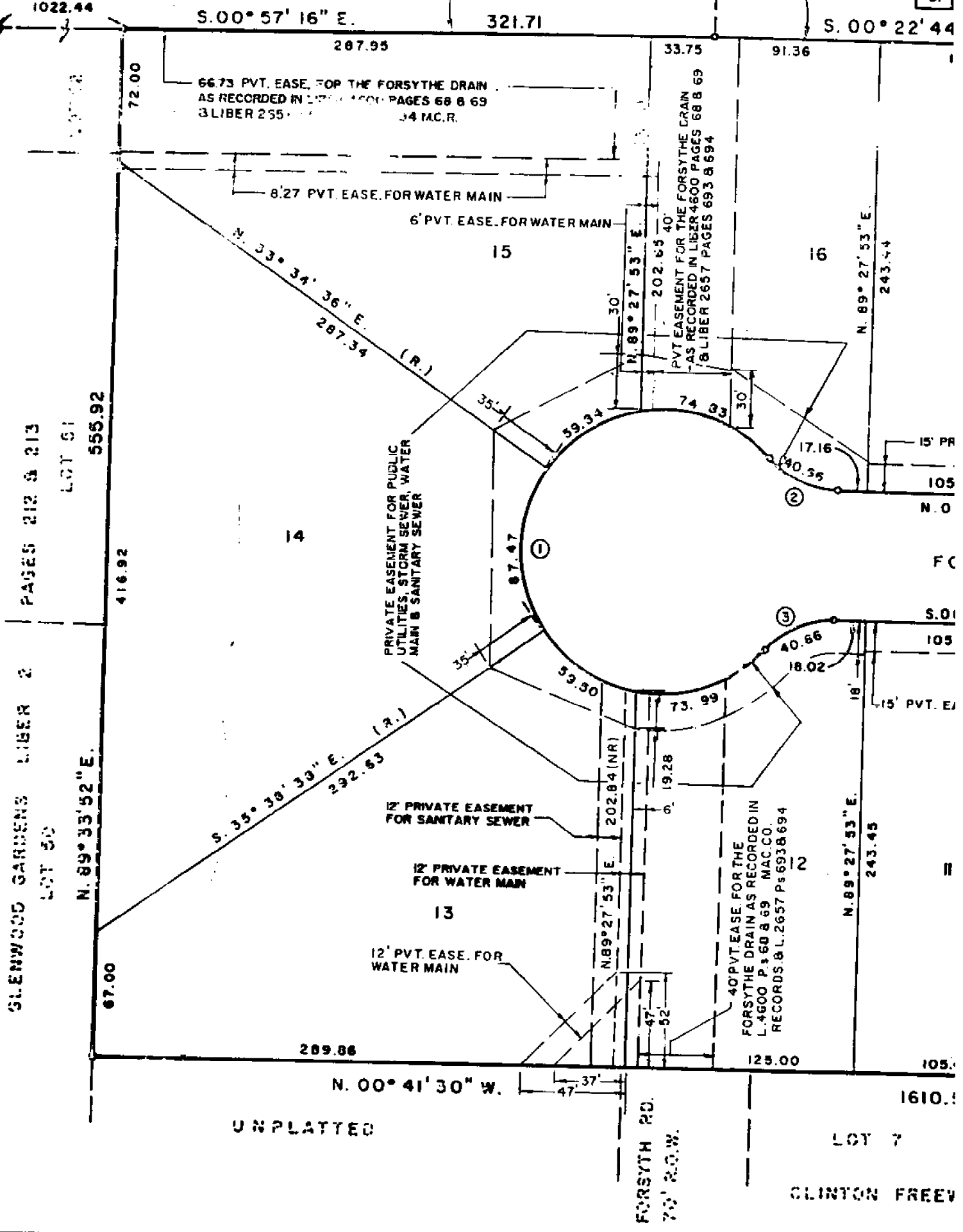

UNPLATTED

FORSYTH RD.  
70' R.O.W.

CLINTON FREEV

LEGEND:  
 ALL DIMENSIONS ARE SHOWN IN FEET.  
 ALL CURVILINEAR DIMENSIONS ARE SHOWN ALONG THE CHORD.  
 THE SYMBOL "C" INDICATES A 4" DIAMETER-36" LONG 1/2" IRON ROD CENTER CONCRETE MONUMENT.  
 ALL LOT MARKERS ARE 1/2" IRONS AND ARE 18" LONG.  
 (R) INDICATES RADIAL LOT LINES.  
 (NR) INDICATES NOT RADIAL LOT LINES.  
 BEARINGS BASED ON CLINTON FREEWAY INDUSTRIAL PARK SUB. AS RECORDED IN LIDER 60 PAGES 3 & 4, JACKSON COUNTY RECORDS.  
 THERE SHALL BE NO DIRECT VEHICULAR ACCESS TO 15 MILE ROAD FROM LOTS 1 & 27.

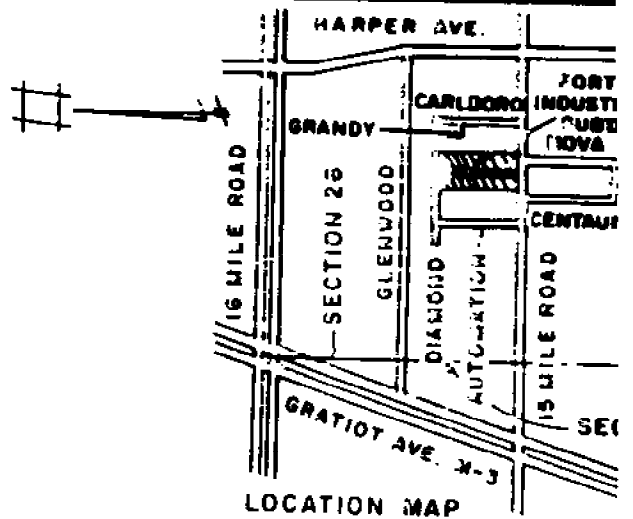

CURVE DATA

NO.	RADIUS	CENTRAL ANGLE	ARC	CHORD	CHORD BEARING
1	77.00	275° 58' 42"	370.09	103.07	N.09° 27' 47" E.
2	50.00	47° 59' 21"	41.88	40.66	N.23° 27' 34" E.
3	50.00	47° 59' 21"	41.88	40.66	N.24° 31' 48" W.

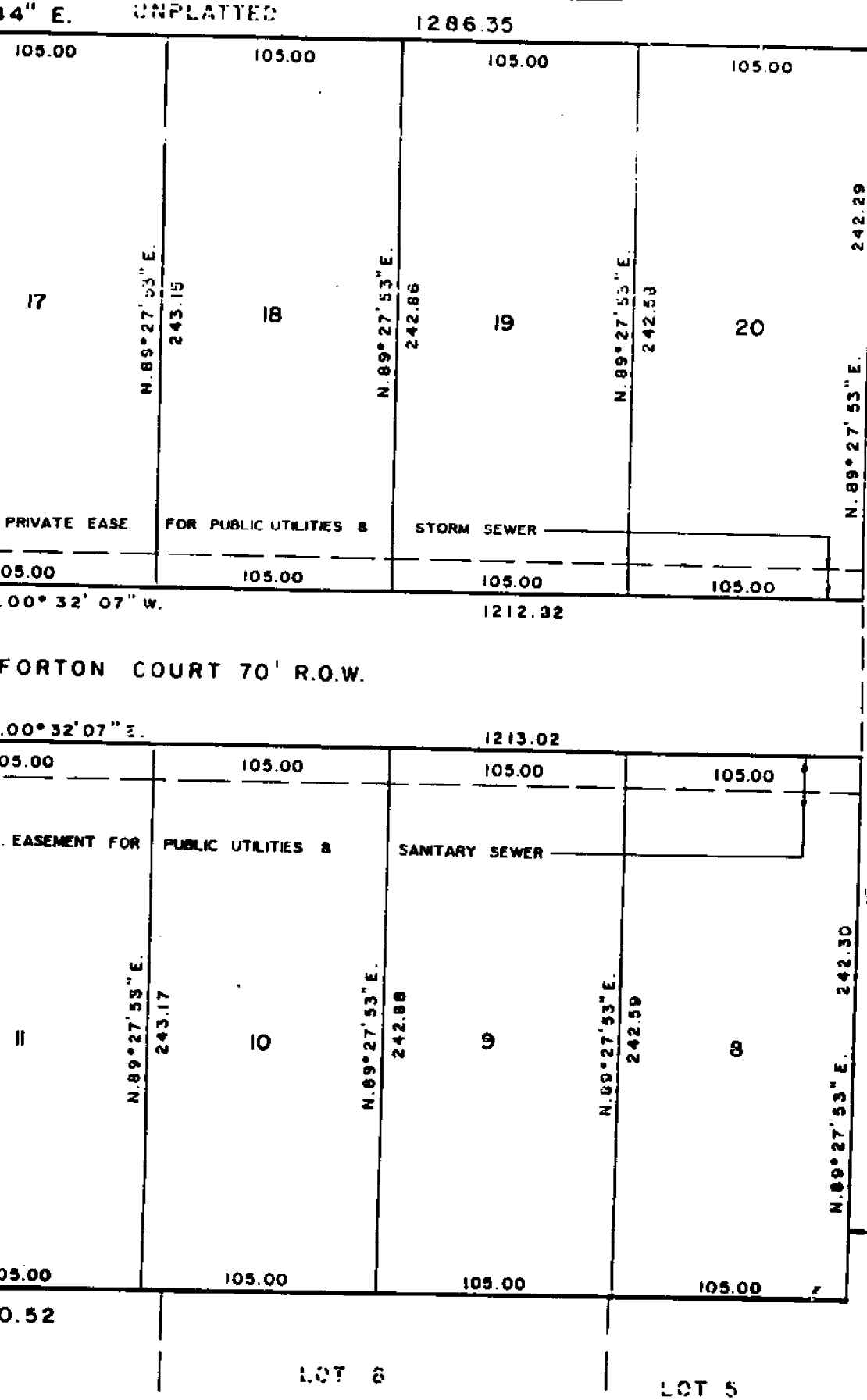

MATCH LINE SEE SHEET 1 OF 4

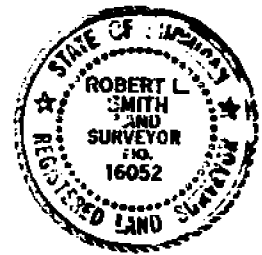

*Robert L. Smith*  
 ROBERT L. SMITH

# CLINTON FREEWAY INDUSTRIAL PARK SUB.

## PART OF THE S.W. 1/4 SEC. 26, T.2N., R.13E.,

### CLINTON TWP., MACOMB CO., MICHIGAN

PREPARED & DRAFTED BY:  
LEINER-ASSOCIATES, INC.  
R.Z. CIVIL ENG. & SURVEYORS  
MT. CLEMENS, MICHIGAN



Base # 905589

UNPLATTED

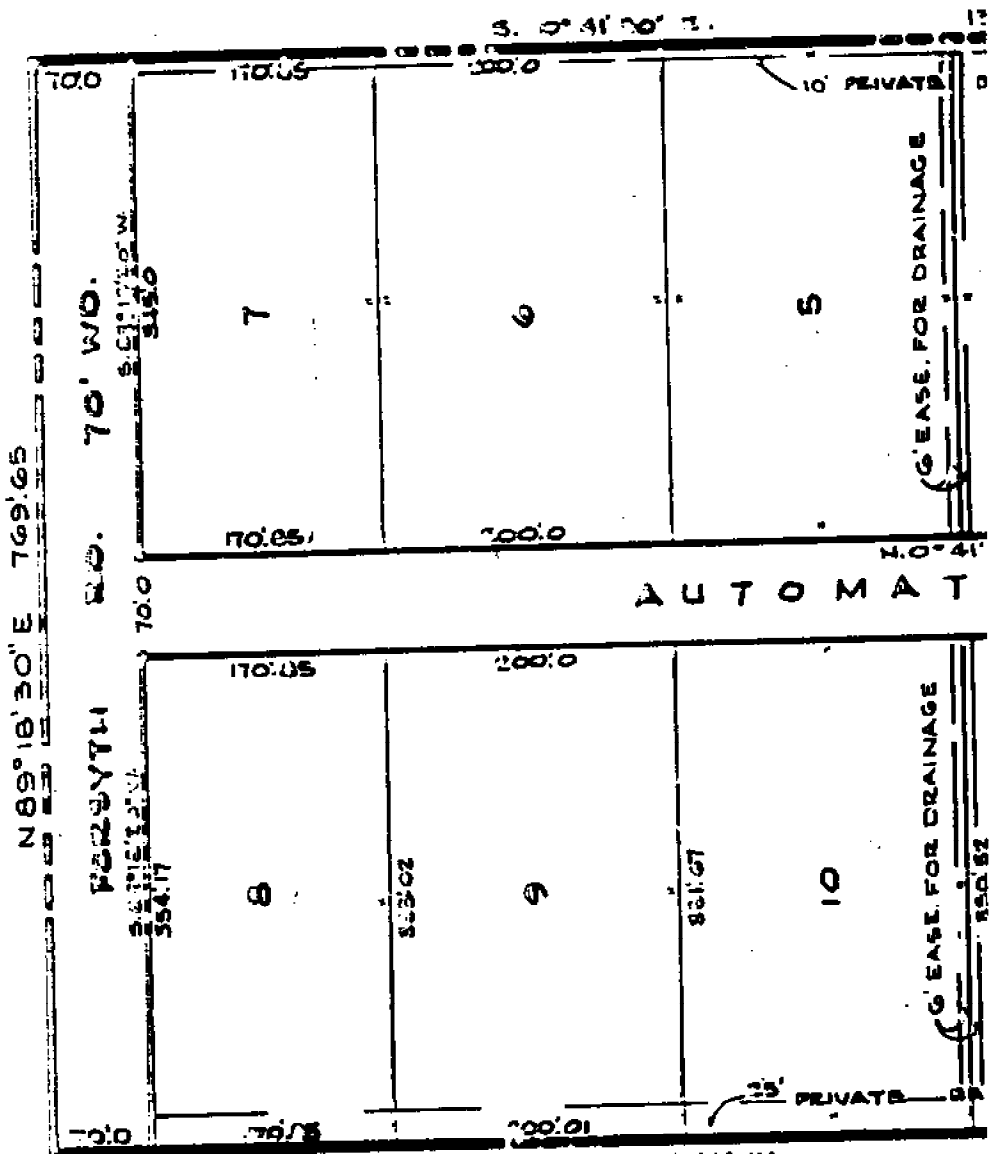

EASTERLY LINE OF  
'A.F. HENGEBACH'S SUB.'  
RECORDED AS N 00° 25' 00" W

A. F. HENGEBACH  
L. E. R. 22

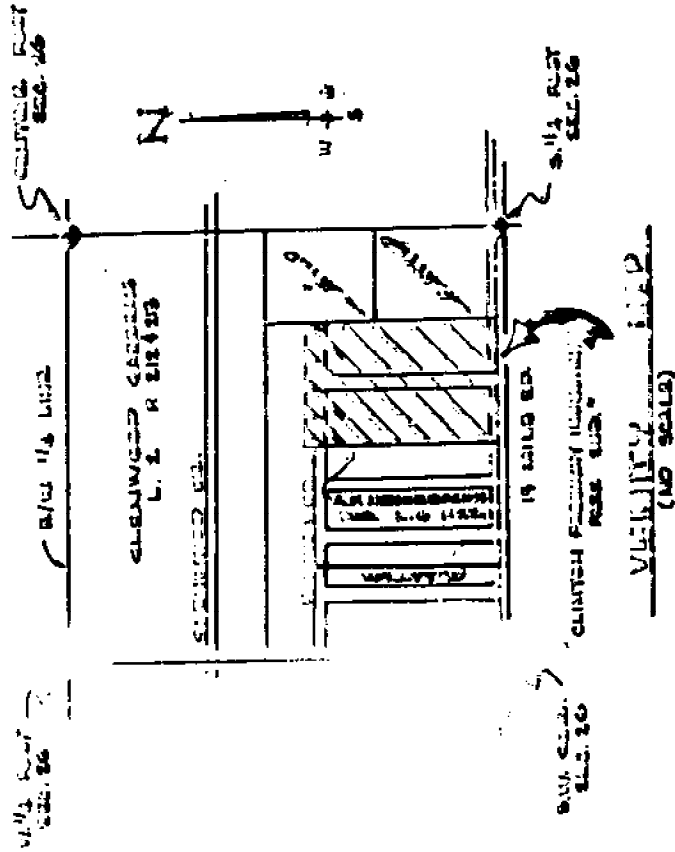

PLAT LEGEND

All dimensions are shown in feet.

All boundary lines shown from the Neighboring Plat No. 16' or recorded in the Public Records of Macomb County, Michigan.

The space between walls is a concrete masonry.

All lot areas are 1/2" bars and are 16" long.

11-11-1991

All lot corners are 1/4" brass and are 16" long.

**SURVEYOR'S CERTIFICATE**

I, JOHN D. LEHNKE, Surveyor, certify that I have surveyed, divided and capped the land shown on this plat, situated in FULLER, EIGHTON HIGHWAY INDUSTRIAL PARK SUBDIVISION, T. 2 N., R. 16 E., Clinton Twp., Macomb Co., Michigan, and comprising of Lots 1 to 14 both included, commencing at a point 5.91 feet N. 6°-41'-07" W. and 550.0 feet S. 67°-10'-50" W. from the South 1/4 Part of said Section 23 and thence extending along the Northerly line of said village plat 110 feet to a point in line 10 of Plat on Page 44 of Macomb County Records, S. 67°-10'-50" W. 700.00 feet thence N. 61°-41'-07" W. 150.00 feet along the Northerly line of "A.P. The Lehnke's Subdivision" as recorded in Liber 6 of Plat on Page 4 of Macomb County Records, and said line extended thence N. 67°-10'-50" W. 2.00 feet thence S. 67°-41'-07" E. 153.63 feet to the point of beginning, the distance being 24.161 acres of land.

The plat hereon is correct in every particular and plat by the direction of the owner. That each plat is a correct representation of all the earlier boundaries of the land surveyed and has substitution of it.

That the required monuments and lot corners have been located in the ground so that every lot has been equipped with the numberability, as required by Section 123 of the act. That the accuracy of survey is within the limits required by section 123 of the act. That the bearings shown on this plat are expressed as required by section 123(6) of the act and as explained in the legend.

Date April 2, 1991

John D. Lehnke, Inc.  
2200 Washington Center  
Macomb County, Michigan 48043

*John D. Lehnke*  
Surveyor



6 1/4 inch brass  
1/4" x 1 1/2"

REGISTER'S OFFICE  
COUNTY OF MACOMB

Recorded on 11th day of April 1991 A.D., 1991  
in Liber 60 of this office at Macomb Mich.

*Raymond K. Craig*  
Deputy Register of Deeds

PLATTED

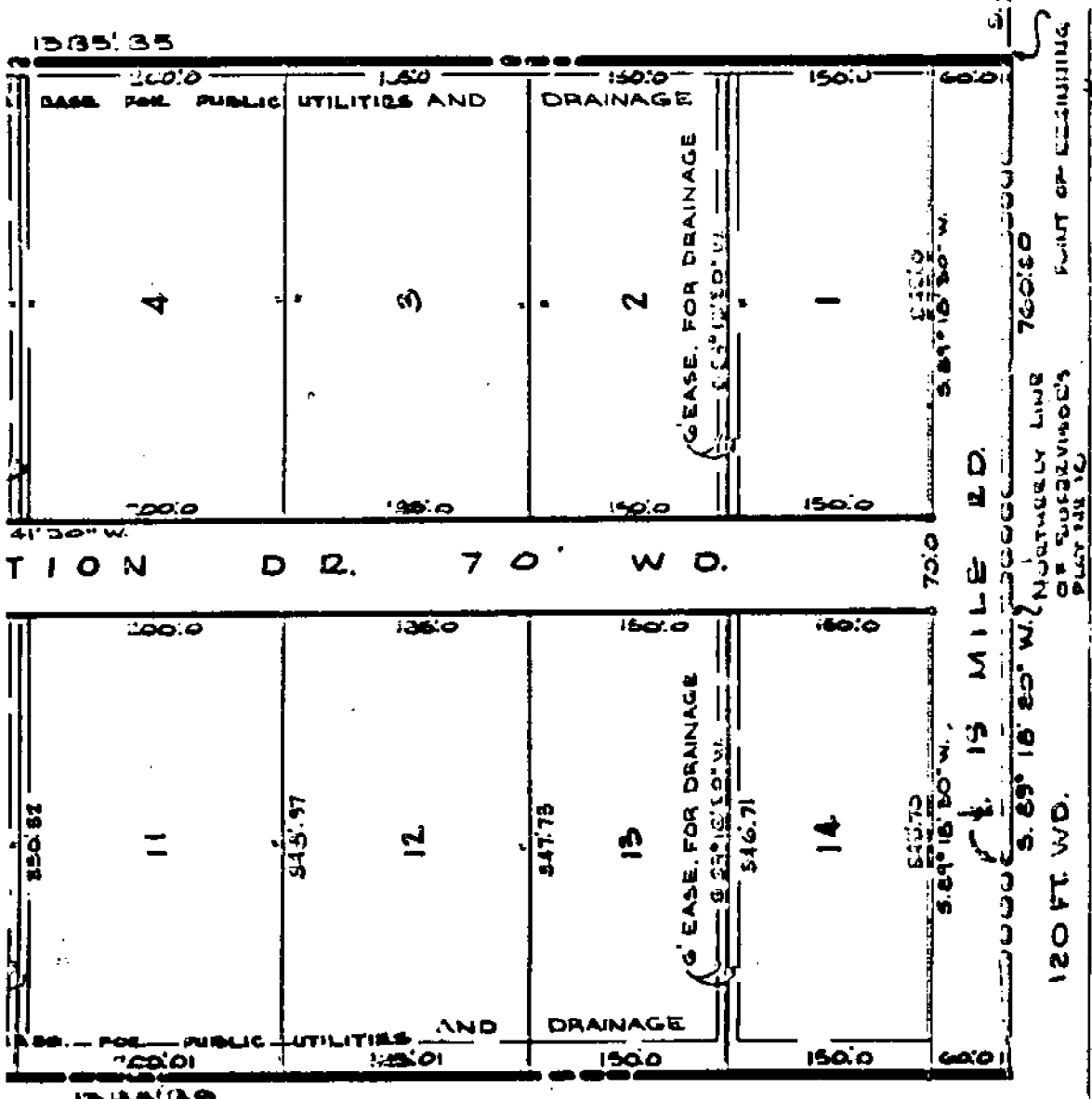

EXAMINED AND APPROVED

Date \_\_\_\_\_

SUPERVISOR'S PLAT NO. 10

L. 18 P 44

By Richard E. Loman-Plat Examiner

L. 60 P. 3

# NOVA INDUSTRIAL

PART OF THE N. 1/2 OF 38  
CLINTON TOWNSHIP, MACCA

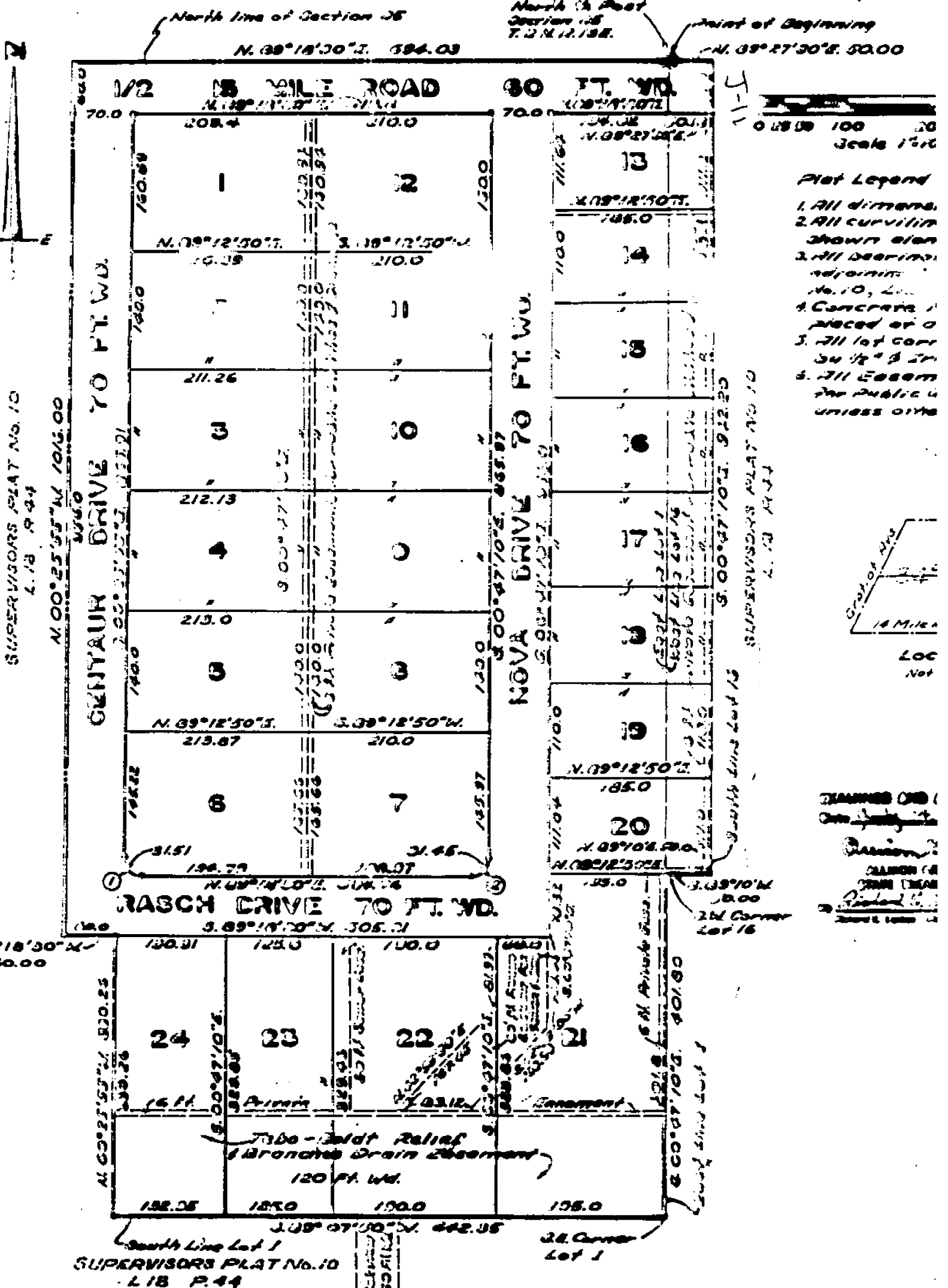

SUPERVISORS PLAT No. 10  
L. 18 P. 44

N. 00°25'55"W. 1015.00

N. 00°18'30"E. 60.00

South Line Lot 1  
SUPERVISORS PLAT No. 10  
L. 18 P. 44

25th Corner Lot 1

22nd Corner Lot 1

21st Corner Lot 16

CHANGES ON (

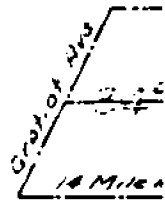

# TRIAL SUBDIVISION

1/2 OF SECTION 35 TOWNSHIP 35 N., RANGE 23 E.,  
 1/4, MACOMB COUNTY, MICHIGAN

ANDERSON & ASSOCIATES  
 REG. ENGINEERS & SURVEYORS  
 MOUNT CLEMENS, MICHIGAN  
 License # 974139

Beginning  
 7'30"E. 80.00

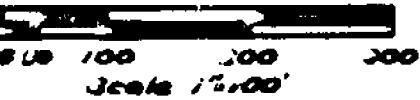

Line	Bearing	Distance	Area	Area	Area
1	10°18'28"	100.00	10000.00	10000.00	10000.00
2	10°05'40"	100.00	10000.00	10000.00	10000.00

### Plot Legend

- All dimensions are shown in feet.
- All curvilinear dimensions are shown along the Arc.
- All bearings are in relation to the adjacent sections.
- Concrete markers have been used and all corners are marked with 3/4" x 3/4" iron rods 18" long.
- All easements shown are private for public utilities and drainage unless otherwise shown.

### PREVIOUS CERTIFICATES

I, Charles G. Malting, Surveyor, certify that the land surveyed, divided and subdivided shown on this plat is the same as shown on the plat of the S. 1/2 of Section 35, Township 35 North, Range 23 East, Macomb County, Michigan, being a recast of the Lots 1 and 25 of CHARLTON'S PLAT DEPOSITED IN CLINTON TOWNSHIP (Recorded Liber 23 of State, Page of Macomb County Records) being more particularly defined as follows: Beginning at the North 1/2 Post of said Section 35, thence S. 89°27'59"W. 30.00 ft., along the North line of said Section 35, thence S. 82°20'00"W. to the South line of said Lot 25, thence S. 89°13'00"W. 50.00 ft. along the North line of Lot 25, to the S.W. Corner of said Lot 25, thence S. 89°27'10"W. 30.00 ft., along the East line of said Lot 1, to the S.W. Corner of said Lot 1, thence S. 89°07'00"W. 342.25 ft., along the South line of said Lot 1, thence S. 89°25'55"W. 330.26 ft., thence S. 89°13'30"W. 30.00 ft., thence S. 89°25'55"W. 336.00 ft., to the North line of Section 35, thence S. 89°28'20"W. 394.00 ft., along the North line of Section 35, to the point beginning and containing Lots 1 thru 25 inclusive.

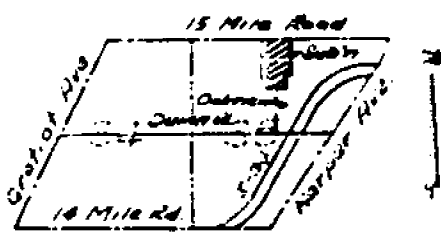

Location Map  
 Not to Scale

That I have made such survey, land-division and plat by the direction of owners of such land.

That such plat is a correct representation of all the exterior boundaries of the land surveyed and the subdivision of it.

That the required monuments and lot markers have been located in the city and that survey has been deposited with the municipality, as required by Sec 125 of the Act.

That the accuracy of survey is within the limits required by Section 124 of the Act.

That the bearings shown on the plat are expressed as required by Section 6) of the Act and as explained in the legend.

EXAMINED AND APPROVED  
 2nd July 1969

*William E. ...*  
 CLERK OF THE COURT  
 COUNTY OF MACOMB



3 Feb 69  
 Date

3 Feb. 1969  
 Date

Anderson & Associates  
 217-219 Mt. Clemens  
 Savings Bank Building  
 Mt. Clemens, Michigan

by *Charles G. Malting*  
 Charles G. Malting  
 Registered Land Surveyor  
 No. 14767

*Harvey B. Anderson*  
 Harvey B. Anderson (Principal)  
 Registered Civil Engineer  
 No. 3445

### RECORDING CERTIFICATE

State of Michigan } S.S.  
 County of Macomb }

This Plat was received for recording on the 15<sup>th</sup> day of July 1969 at 1:00 o'clock and is recorded in Liber 39 of Flat Books of the County of Macomb.

*Raymond W. ...*  
 Raymond W. ...  
 County Clerk

L. 59-P. 48

Sheet No. 1 c

MACOMB COUNTY ROAD COMMISSION  
MOUNT CLEMENS, MICH.

PLAN AND PROFILE  
OF

PROPOSED WOLF ROAD NO. 107

FROM UTICA FRASER ROAD TO JEFFERSON AVE.  
CLINTON AND HARRISON TWP'S.

MACOMB CO.

WALTER J. LEHNER

COUNTY ENGINEER

COMMISSIONERS

JOHN R. TAYLOR

HERMAN A. MILLER E. A. SCHEUNEMANN

SCALE  
PLAN 1"=50'  
PROFILE HOR. 1"=50'  
PROFILE VERT. 1"=10'

LENGTH = 3667 MIS.



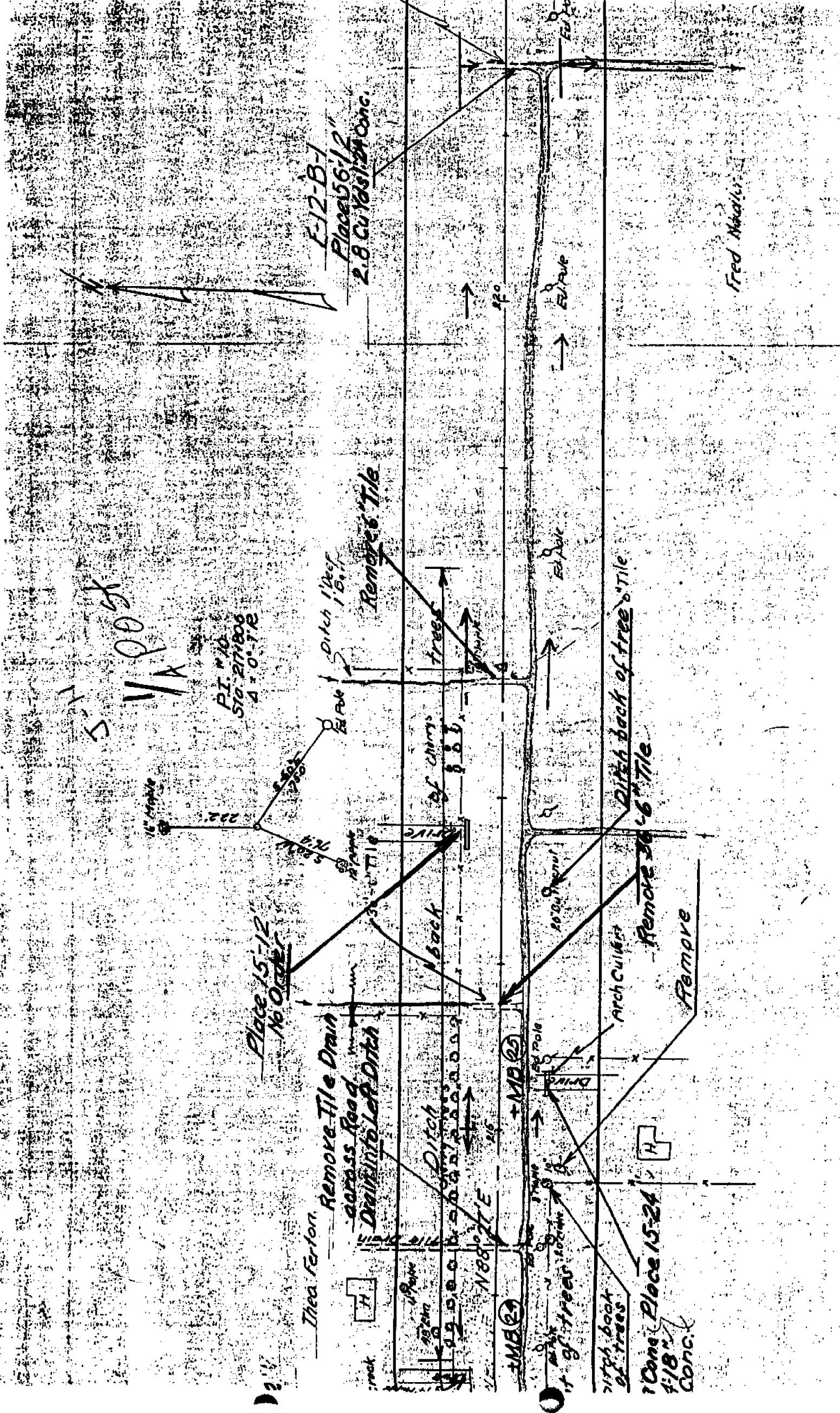

5  
 11  
 100 ft

PI. #10  
 STA. 21800  
 4' 0" R

Place 15-12  
 No Order

Thea Ferton

Remove Tile Drain  
 across Road  
 Drill into Left Ditch

rock

Ditch  
 back of trees

back of trees

Remove 30x6 Tile

E-12-B-1  
 Place 56x12  
 2.8 Cu Yards Conc.

MB 24

MB 25

back of trees

back of trees

Place 15-24  
 4' 18" x  
 Conc.

Remove 30x6 Tile

Arch Culvert

Ditch back of trees

Remove 30x6 Tile

Edge

Edge

Edge

Edge

Fred Maddis

**JUNTY ROAD COMMISSION  
CLEMENS, MICH.**

**AND PROFILE**

**OF**

**VOLF ROAD NO. 107  
R ROAD TO JEFFERSON AVE.  
D HARRISON TWP'S.  
ACOMB CO.**

**COMMISSIONERS  
RMAN A. MILLER E. A. SCHEUNEMANN**

**COUNTY ENGINEER**

**SCALE  
PLAN 1"=50'  
PROFILE HOR. 1"=50'  
PROFILE VERT. 1"=10'  
LENGTH = 3.667 MILES.**

*Sheldon Harrison*  
**Approved** County Engineer Date

**Sec. B Standards  
County Stds. H, I, 2, 2-1, 2-2  
E-7-C-13  
E-12-B-1  
E-12-B-6-5  
E-12-A-8-6**

**Plan & Profile Sheet Nos. 1, 5, 6, 21, 22, 23, 24, 25, 26  
Mass Diagram for Sec B**

**LENGTH 3.667 Miles**

VA Post

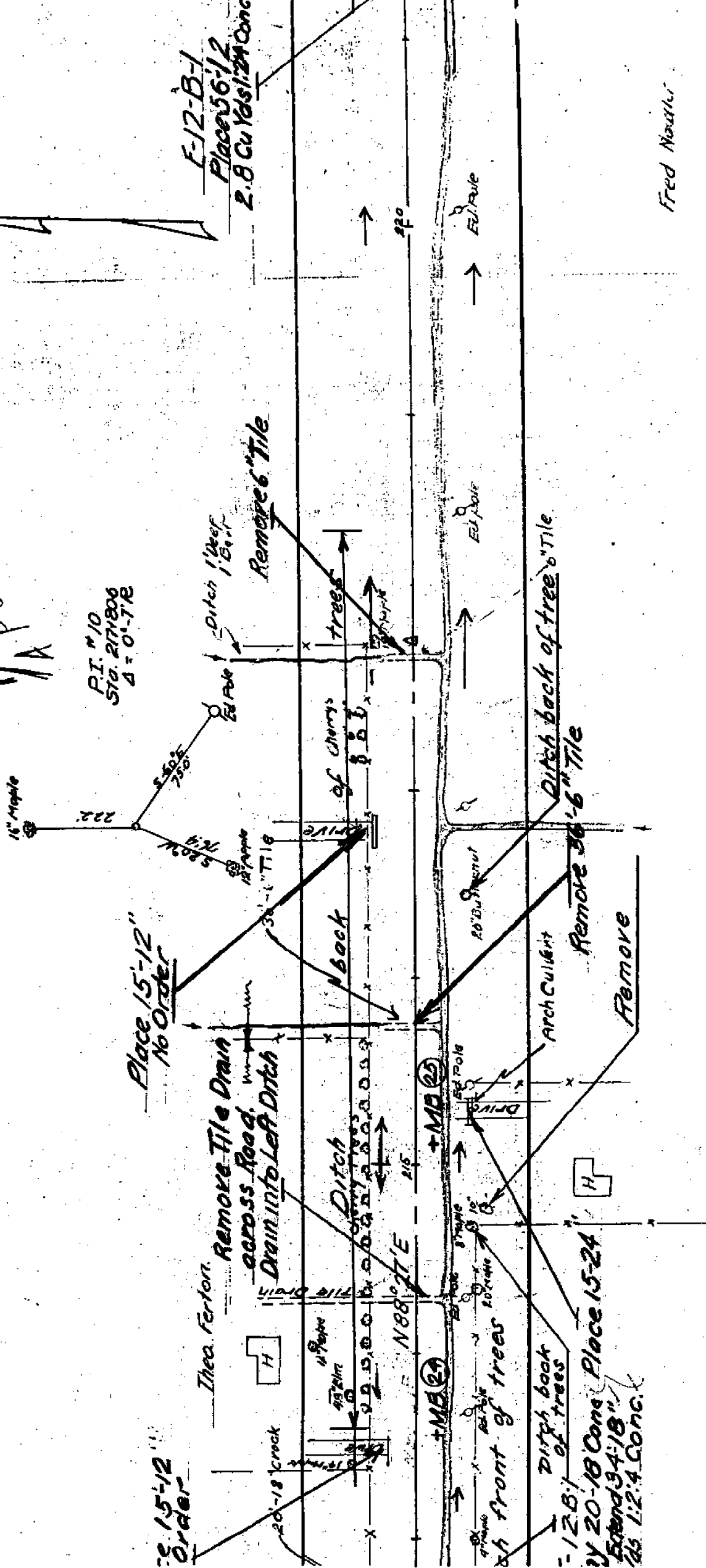

P.I. #10  
Sta. 27+80.6  
Δ = 0'-7.18

Place 15-12  
No Order

15-12  
Order

Thea Ferton.  
Remove Tile Drain  
across Road.  
Drain into Left Ditch

Ditch into Left Ditch

Ditch  
back of chrys

trees

Ditch back  
of trees

12-6  
20-18 Conc. Place 15-24  
Extend 34-18"  
1:2:4 Conc.

Arch Culvert

Remove 30-6 Tile

Remove

Remove 6" Tile

Ditch 1' deep  
1.5' wide

F-12-B-1  
Place 56-12  
2.8 Cu Yds 1:2:4 Conc.

Fred Noaker

1937  
of April 1937

Notary Public  
Notary Public

Notary Public

Notary Public

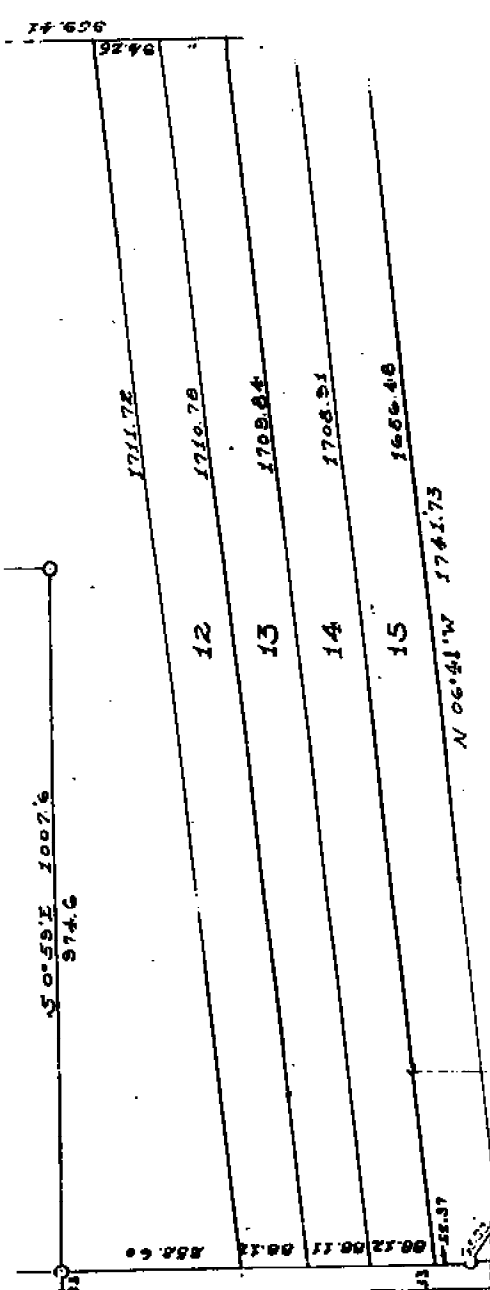

**DEDICATION**

KNOW ALL MEN BY THESE PRESENTS that I, Otto Schubert, Supervisor of the Township of Clinton, Incom County, State of Michigan, by virtue of authority as conferred by Section 51, Act 172, of 1929 having been duly authorized by the Township Board have caused the LINA described in the annexed plat to be surveyed, laid out and platted, as shown on SURVEYORS PLAT NO. 10, part of 1/2 Sec. 36, T22 N13R, Clinton Township, Incom County Michigan, and the streets and alleys as shown on said plat are now being used for such purposes.

Witness:  
Otto Schubert  
Supervisor of the Township of Clinton

**ACKNOWLEDGMENT**

On this 16th day of April, A.D. 1937 before me a Notary Public in and for said County, personally came the above named Supervisor of the Township of Clinton, known to me to be the person who executed the above dedication, and acknowledged the same to be his freewill and deed as such Supervisor.

My Commission Expires: June 16, 1937  
Notary Public in and for Incom County

**DESCRIPTION OF LAND PLATTED**

The land shown in the annexed plat of "SURVEYORS PLAT NO. 10", part of 1/2 Sec. 36, T22 N13R, Clinton Township, Incom County Michigan, is described as follows: beginning at the NW corner of said Sec. 36, T22 N13R, W 1012.0 ft; thence S 74°46' E 1007.6 ft; thence S 0°59' E 1007.6 ft; thence N 03°41' W 1711.72 ft; thence N 06°41' W 1660.48 ft; thence S 0°59' E 1007.6 ft; thence S 74°46' E 1007.6 ft; thence S 0°59' E 1007.6 ft; thence S 74°46' E 1007.6 ft; thence S 0°59' E 1007.6 ft; thence S 74°46' E 1007.6 ft; thence S 0°59' E 1007.6 ft; thence S 74°46' E 1007.6 ft to point of beginning.

**SURVEYOR'S CERTIFICATE**

I hereby certify that the plat herein submitted is a correct one and that permanent metal monuments of not less than one inch diameter and fifteen inches in length were placed in the corners of the land plat at all the intersections of streets, alleys, or of streets and alleys, and at the intersections of streets and alleys of the plat as shown on said plat.

# SUPERVISORS PLAT No. 10

7785

CLINTON TOWNSHIP, MACOMB COUNTY, MICHIGAN.

Scale: 1 Inch = 200 Feet

NOTE: All dimensions hereon are in feet and decimals thereof.

Examined and Approved:

*[Signature]*  
 J. W. ...  
 Public Auditor General

REGISTER'S OFFICE  
 County of Macomb

Submitted for Record this  
 23rd day of ... A.D. 1927  
 by ...  
 P. R. ...  
*[Signature]*

CERTIFICATE OF MUNICIPAL APPROVAL

This Plat was approved by the Township Board of the Township of Clinton at a meeting held ... A.D. 1927.

*[Signature]*  
 Township Clerk

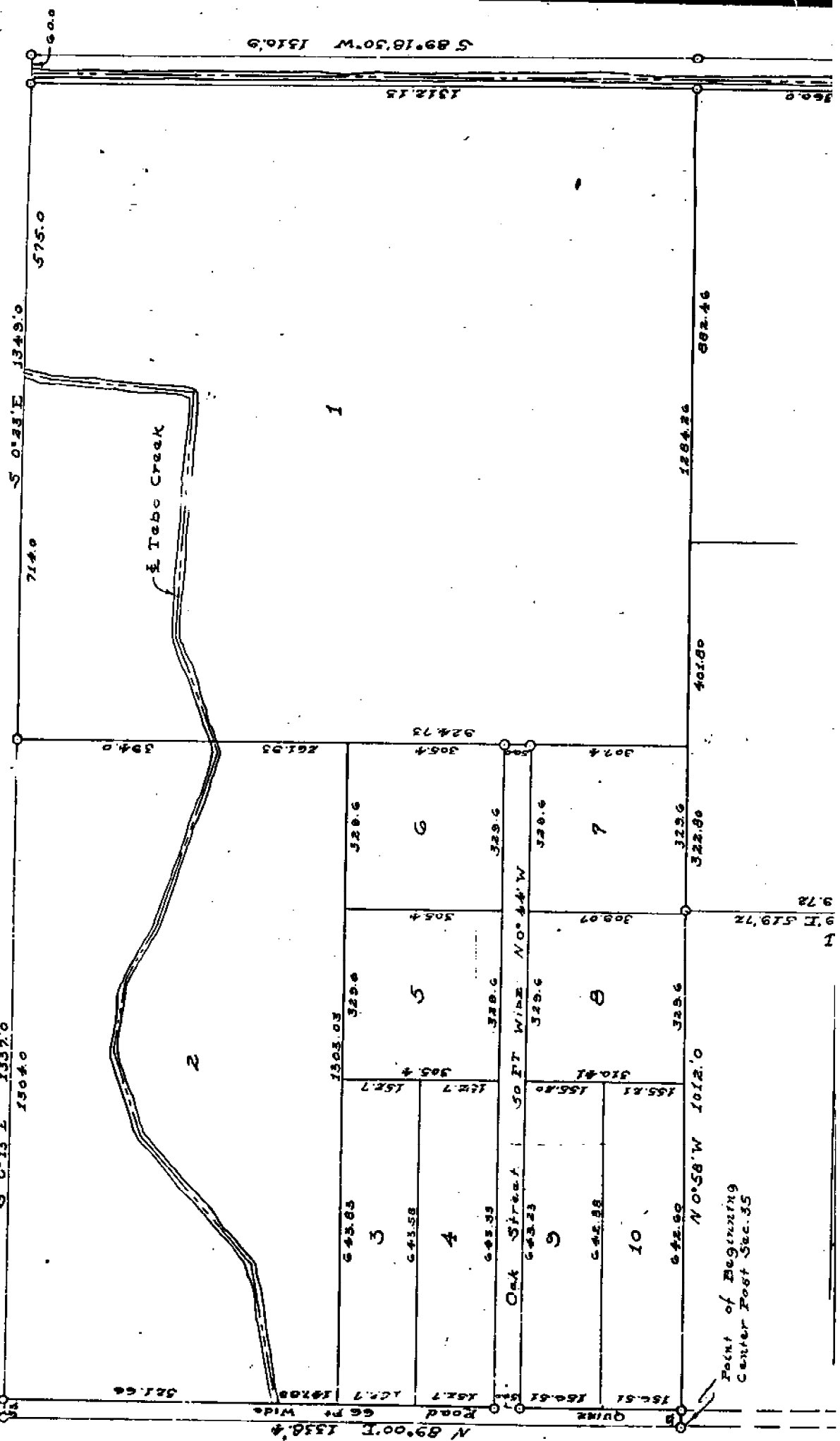

49

Road File No. _____		111
File Point No.	Date Filed	19
Assessment District No. <i>Nunnaley</i>	Station No.	
Township <i>Clinton</i>	Section Corner <i>SE</i>	<i>Sec 21</i>
Type of Surface <i>Unimproved</i>	Width	
Description of Monument <i>Wood Stake 3" down</i>		
Monument in Relation to Center Line of Pavement		
WITNESSES:		
1. <i>NW 31.8 DE</i>		
2. <i>SW 37.7 DE Guy</i>		
3. <i>SE 39.7 MB</i>		
4. <i>NE 39.3 MB</i>		

J-11

Road File No. <i>T-15</i>		134
File Point No. <i>22</i>	Date Filed <i>Dec. 13</i>	1920
Assessment District No. <i>107</i>	Station No. <i>562+36.90</i>	
Township <i>Clinton</i>	Section Corner <i>5 1/4 Post of 26</i>	
Type of Surface <i>Concrete</i>	Width <i>20'</i>	
Description of Monument <i>placed across from old ties</i>		
Monument in Relation to Center Line of Pavement <i>0.30' North of E</i>		
WITNESSES:		
1. <i>North to spike in 20" Maple</i>	<i>22.30'</i>	
2. <i>S 20° W to spike in 20" Apple</i>	<i>76.36'</i>	
3. <i>S 55° E to spike in Edison pole</i>	<i>80.32'</i>	
4.		

# HOMESTEAD ACRES

A SUBDIVISION OF PART OF THE SW 1/4 OF THE SE 1/4 SEC 26 T2N R13E CLINTON TWP. MACOMBE CO. MICHIGAN

WULEY ER REG. CE. MOUNT FLEMENS, MICH.

*June 8, 1919*  
*W. P. Kelly*  
 Deputy Auditor General

SCALE 1" = 100'

5-11

Pt. of Beginning

4010

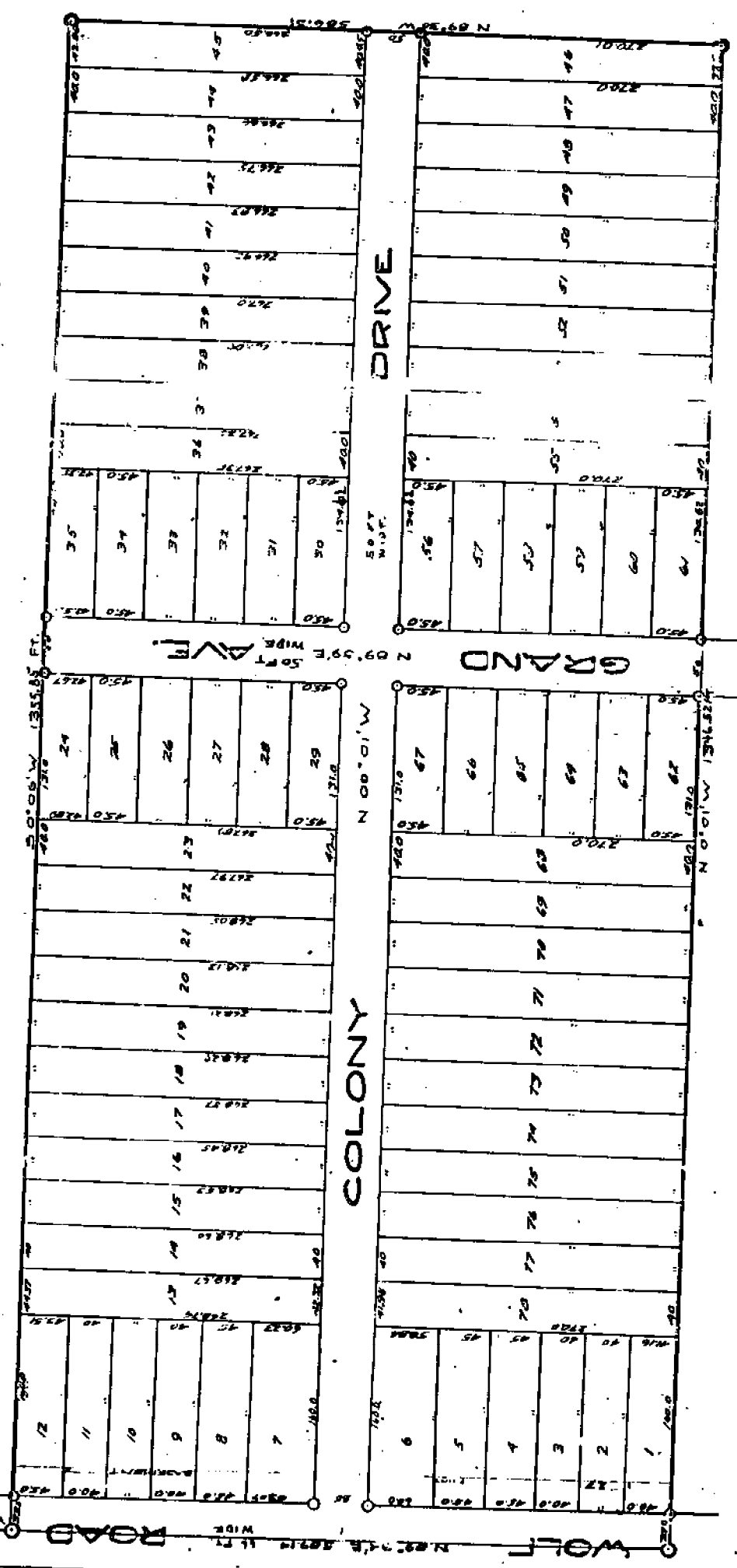

*Clarence B. Bennett*  
 and *Thelma Bennett* his wife as proprietors  
 KNOW ALL MEN BY THESE PRESENTS, that have caused the land embraced in the annexed plat to be surveyed, laid out and platted, to be known as "HOMESTEAD ACRES" a part of S.W. 1/4 of the S.E. 1/4 Sec. 26, T.2, N.R.13, E. Clinton Twp. Macomb Co. Mich. and that the streets and alleys as shown on said plat are hereby dedicated to the use of the public.

DESCRIPTION OF LAND PLATTED.

The land embraced in the annexed plat of HOMESTEAD ACRES is a subdivision of part of S.W. 1/4 of the S.E. 1/4 of section 26, T.2, N.R.13, E. Clinton Macomb Co. Mich. is described as follows:

67.9  
 2.9



# Calculation Sheet

Computed by \_\_\_\_\_ Subject \_\_\_\_\_ Sheet \_\_\_\_ of \_\_\_\_

Checked by \_\_\_\_\_ Client \_\_\_\_\_ Job No. \_\_\_\_\_ Date \_\_\_\_\_

~~2 - 2/2/13~~  
~~59 - 9/16~~  
~~56 - 14~~  
~~18 - 49~~  
~~51 - 8~~  
~~36 - 15/16~~  
~~33 - 39~~  
~~35 - 14/15~~

7 - 95  
 9 - 29  
 88 - 22/25  
 60 - 3/4  
 59 - 48/49  
 18 - 44

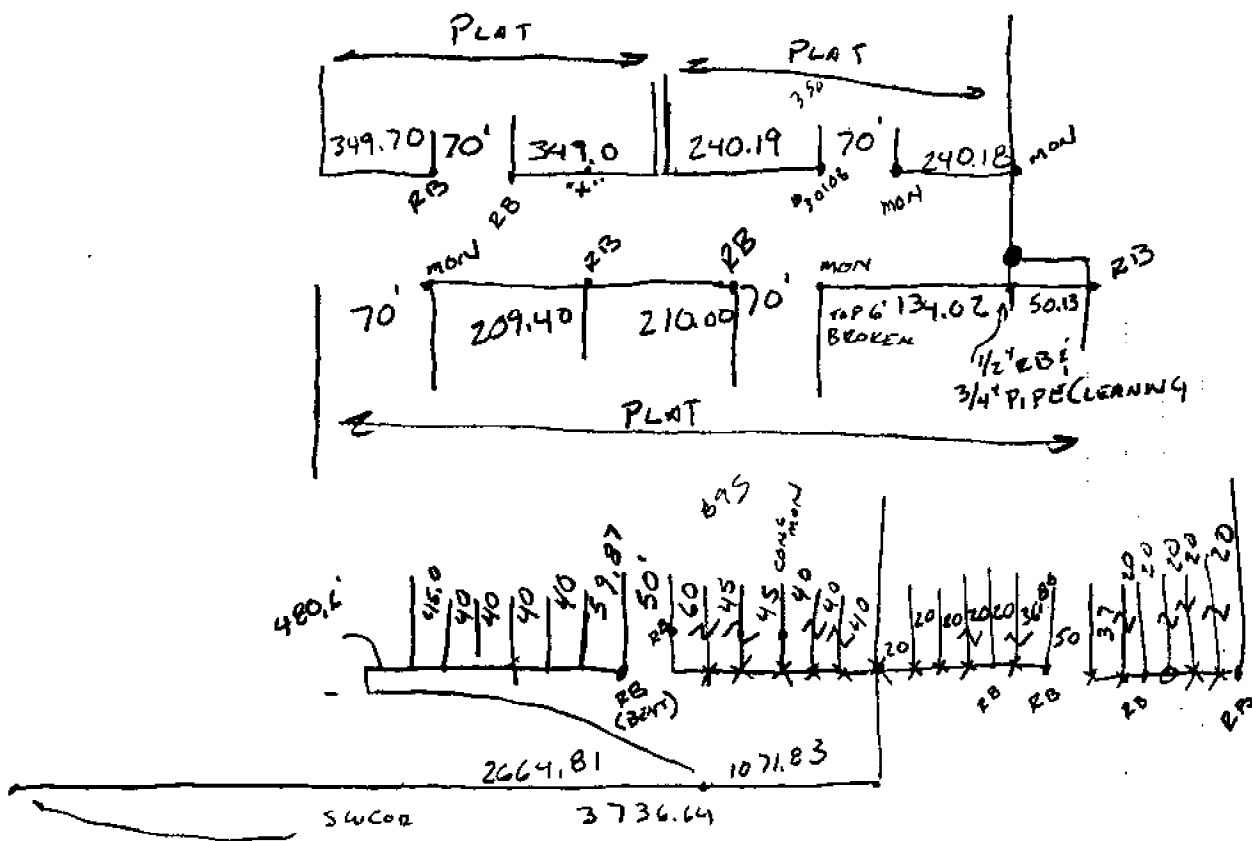





**Calculation Sheet**

Computed by ASC, RL Subject Plot Ties Sheet 1 of       
 Checked by                      Client MCR Job No.              Date 7-26-99

1 XE 2-13-J-11-1                      Dist to Bs = 908.524  
 2 BS 2-13-J-11-2                      mag BEAR. = S 83° 30' 00" E

F.S.	XR	HD	
NOVA INDUSTRIAL SUB                      L59 P48			
8 FD REBAR NE COR LOT 13	52,46.13	49.655	
FD MON NW COR LOT 13	165,18.27	160.124	
FD REBAR NE COR LOT 12	169,38.29	228.567	
FD REBAR NE COR LOT 1	174,27.32	437.105	
FD MON NW COR LOT 1	176,08.40	646.091	
CLINTON FREEWAY INDUSTRIAL PARK SUB.                      L60 P23			
FD REBAR SE COR LOT 14	184,17.34	988.732	
FD REBAR SW COR LOT 1	184,38.58	919.017	
FD + IN S. LINE LOT 1	185,45.07	755.002	
FORTON INDUSTRIAL SUB'D.                      L88 P22			
9 FD MON SE COR LOT 27	255,33.54	82.870	
FD MON SW COR LOT 27	196,46.43	272.158	
FD IRON # 30103 SE COR LOT 1	193,18.05	339.659	
WITNESSES			
17 MAG NAIL W/MCR TAG W. FACE P. POLE	248,15.04	63.524	N
3 PK W/SNIER E. FACE CUT-OFF P. POLE	249,48.54	63.277	N
4 PK S. FACE P. POLE	338,10.53	151.997	NE
5 PK S. FACE P. POLE	338,11.20	152.176	NE
6 NE COR BRICK BUILD	72,39.01	68.133	SE
7 PK E. FACE P. POLE	134,05.56	30.967	S



**Calculation Sheet**

Computed by ASC, RL Subject PLAT TIES Sheet 2 of       
 Checked by      Client MCR 5-11 Job No.      Date 7-26-99

$\pi @$  2-13-5-11-2 DIST TO BS = 908.521  
 BS 2-13-5-11-1

F.S.	AR	HD
NOMSTEAD ACRES L7 P 29		
FD IRON SE COR LOT 7 (BENT)	16.29.12	187.397
FD RB W. SIDE LOT 6 @ 27' EASE LINE	21.58.03	152.640
FD RB IN CONC. E. SIDE LOT 6 @ 27' EASE. LINE	103.50.11	84.909

CUMTON PARK SPTS L7 P 45	AR	HD
FD REBAR SE COR LOT 72	172.54.02	468.160
FD REBAR SE COR LOT 68	171.28.46	388.945
FD REBAR SE COR LOT 6	168.18.39	283.480
FD REBAR SE COR LOT 4	165.28.58	228.087

$\pi @$  5-11-1 DIST TO BS = 908.517  
 BS 5-11-2

NOVA INDUSTRIAL	AR	HD
KPT N. LINE LOT 13		
14 FD REBAR	116.53.23	44.528
15 FD 3/4" PIPE (LEANING TO NW) (SHOT TOP)	116.57.31	44.381

SET PT 16 (SET MNY NAIL)  
 AR = 224.47.49 SET HD = 28.746  
 224.47.47 CHECK 28.747



**Calculation Sheet**

Computed by \_\_\_\_\_ Subject \_\_\_\_\_ Sheet \_\_\_\_ of \_\_\_\_  
 Checked by \_\_\_\_\_ Client \_\_\_\_\_ Job No. \_\_\_\_\_ Date \_\_\_\_\_

PT 10 SET D/D w/9&8

- To 3 = 39.16
- 4 = 165.49
- 5 = 165.63
- 6 = 94.49
- 7 = 42.51

PT 11 SET D/D w/9&7 LEFT

- 3 = 39.24
- 4 = 163.76
- 5 = 163.94
- 6 = 93.78
- 8 = 77.105

PT 12 SET D/D w/9&7 RIGHT

- 3 = 39.10
- 4 = 168.79
- 5 = 168.97
- 6 = 96.07
- 8 = 86.49

PT 13 SET D/D w/6&9

- 3 = 39.165
- 4 = 165.49
- 5 = 165.64
- 7 = 42.51
- 8 = 78.18

- 10 = 0.03 S84E
- 11 = 1.73 N84W
- 12 = 3.43 S82E

PT 16 SET @ 60' FROM #9 ON LINE w/#14 126.15.08

- |             |       |           |       |
|-------------|-------|-----------|-------|
| 3 = 39.163  | +0.06 | 10 = 0.04 | N103W |
| 4 = 165.523 | +0.32 | 11 = 1.80 | N84W  |
| 5 = 165.703 | +0.16 | 12 = 3.36 | S82E  |
| 6 = 94.508  | +0.03 | 13 = 0.07 | N84W  |
| 7 = 42.509  | -0.12 |           |       |
| 8 = 78.225  | +0.02 |           |       |
| 14 = 59.969 | -0.03 |           |       |
| 15 = 59.813 | -0.19 |           |       |

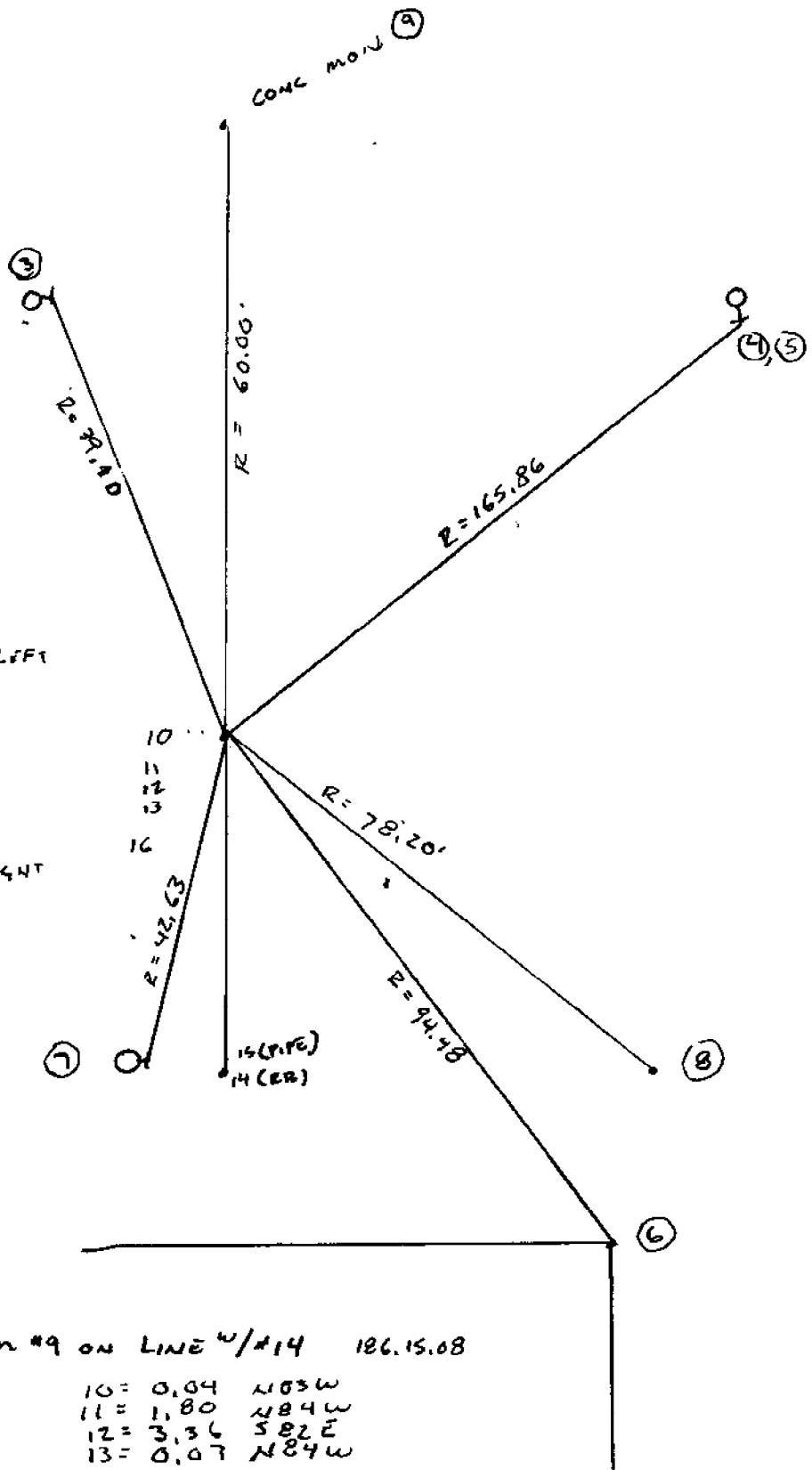

J-11

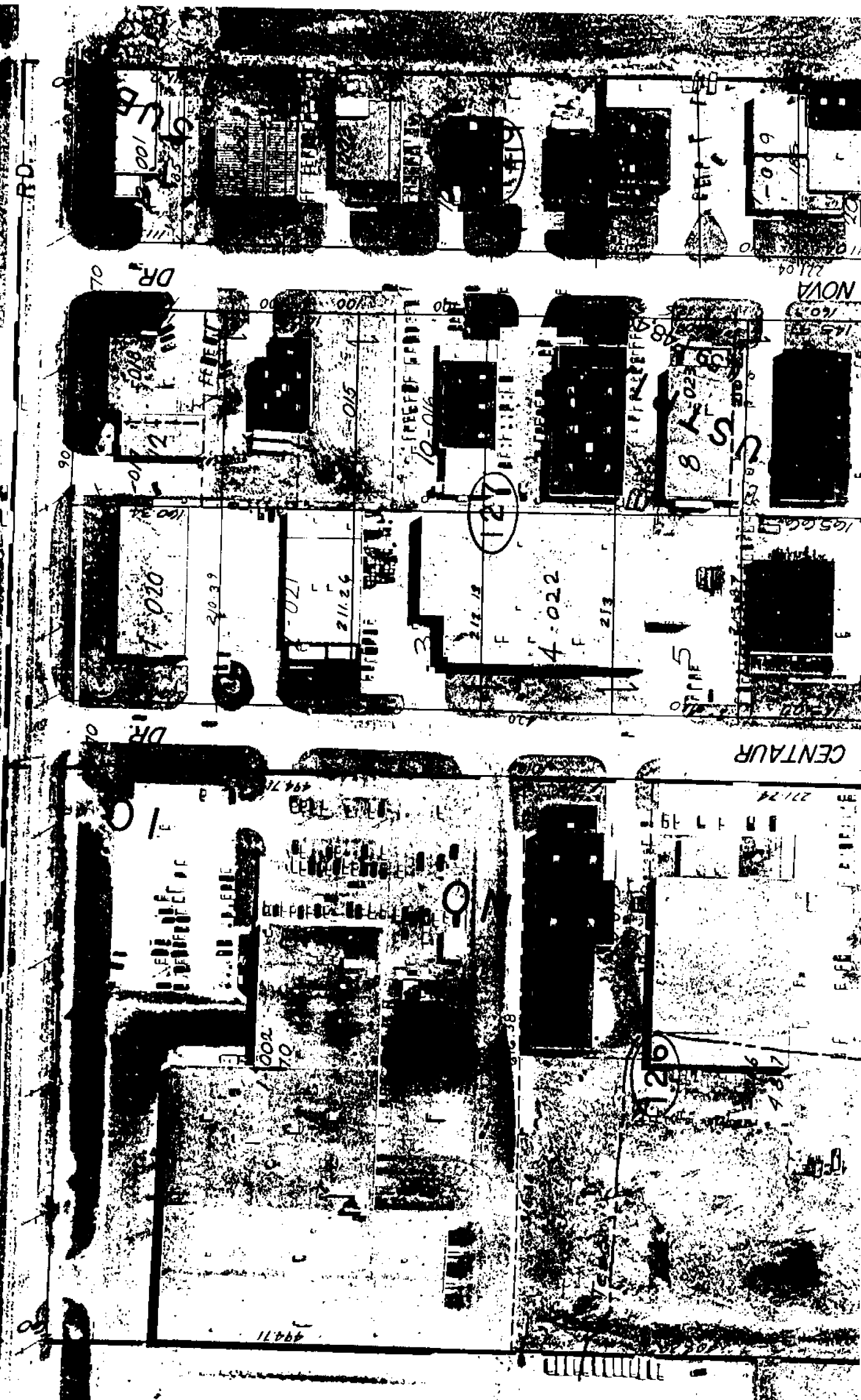

5-11

1.5 Mile  
Pelt St

RD

OR EGA



150

15

275

500

N

8354

9425

585

50

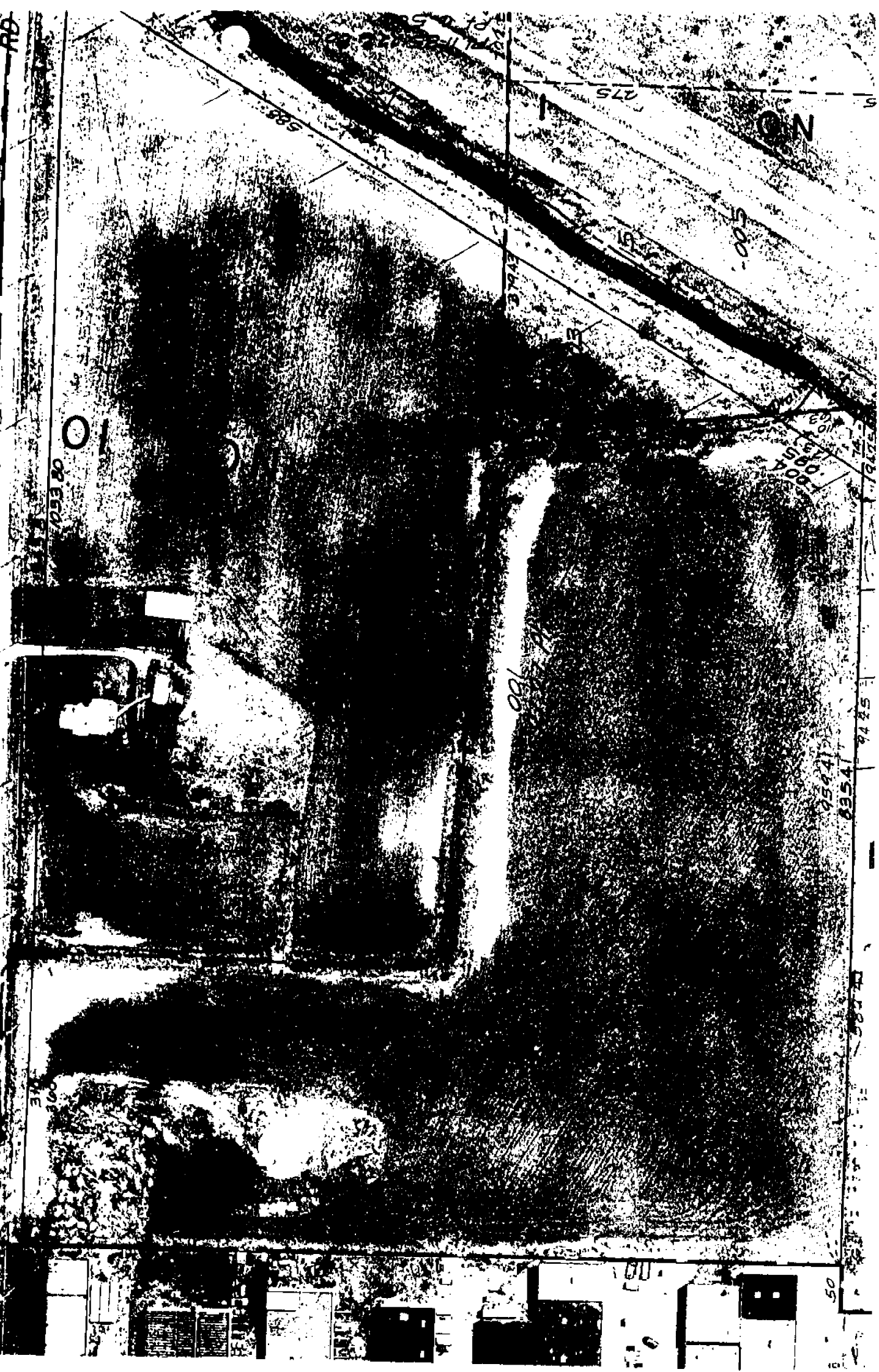





REV. 5-80  
REV. 6-80  
REV. 7-80  
REV. 8-80  
REV. 9-80  
REV. 10-80  
REV. 11-80  
REV. 12-80

5-11

RIGHT 1995 MACOMB COUNTY, MI. 15 MILE

All Rights Reserved.

SALE 1" = 100'

1-26G

WP

11-35C

RD

## Town 2 North Range 13 East

North Between Sections 22 & 23  
 7.47 Intersected Private Claims 36.25' West  
 of East Corner of Lot No. 158 Confirmed  
 to R. Commons Made corner for east  
 sections 22 & 23 on a Hornbeam 7 in dia  
 Land 2<sup>nd</sup> rate Timber Lynn Beach  
 W Oak 42

J-9 East Between Sections 23 & 26  
 4000 Made half mile corner on a W Oak  
 8 in dia  
 59.50 Intersected Private Claims 811 from S.W.  
 Corner Lot No. 542 Confirmed to O. Adams  
 and set post for grant sections 23 & 26  
 from which a Maple 8 in dia bears  
 N 57 W 12 in dia a gnawing asp 28 in  
 bears N 72 W 20 in dia  
 Land 2<sup>nd</sup> rate part dry  
 Timber W. Oak Aspen Lynn Adams

J-11 East Between Sections 26 & 35  
 4000 Made half mile corner on a Wash  
 8 in dia  
 78.00 a Marsh  
 79.00 Left the Marsh  
 K-11 8000 Made corner for Sections 26, 35, 25, 36  
 on an Ironwood 10 in dia  
 Land part dry 2<sup>nd</sup> rate  
 Timber Buck 13 Ash Elm Sugar

K-10 North Between Sections 26 & 25  
 11.25 a Soybean 20 in dia  
 4000 Set half mile post from which an  
 Ironwood 8 in dia bears North 20 in dia  
 dist also a Sugar tree 24 in dia bears N 65 W 10