

**LAND CORNER RECORDATION CERTIFICATE**  
**Filing Requirement of Act 74, Mich. P.A. 1970**

For corners in

Macomb (County)	Located In: Clinton Twp.	Corner Code #	
1. Public Land Survey	T <u>2N</u> R <u>13E</u>	<u>I-12</u>	
	T _____ R _____	_____	
	T _____ R _____	_____	
	T _____ R _____	_____	
2. Property Controlling in Section	S _____ T _____ R _____	_____	
	S _____ T _____ R _____	_____	
3. Miscellaneous Property in Sec.	S _____ T _____ R _____	_____	
	S _____ T _____ R _____	_____	

1174  
 LIBER 9275 PAGE 525  
 01/04/2000 09:29:18 A.M.  
 MACOMB COUNTY, MI  
 CARNELLA SABAUGH, REG/DEEDS

Register of Deeds Stamp & File  
 Number

4. Lot No. \_\_\_\_\_, Recorded Plat \_\_\_\_\_  
 5. Private Claims \_\_\_\_\_

	A	B	C	D	E	F	G	H	I	J	K	L	M
1													
2		6		5		4		3		2		1	
3													
4		7		8		9		10		11		12	
5													
6		18		17		16		15		14		13	
7													
8		19		20		21		22		23		24	
9													
10		30		29		28		27		26		25	
11													
12		31		32		33		34		35		36	
13													

I, Michael S. Hoben, in a field survey on June 18, 1999 do hereby state that under requirements of P.A. 74, Michigan P.A. of 1970, the corner-points mentioned in lines 1 and 2 above were in conformance with regulations and rules therefore as required in the current manual of survey instructions of the United States Department of the Interior, Bureau of Land Management or by a decree of a Court of Law and /or that the corner points mentioned in lines 3, 4 and 5 above were in conformance with the rules of the Michigan Board of Land Surveyors or by a Decree of a Court of Law; established, re-established, monumented, recovered, found as expressed below:

**NOTE:** Not more than 2 corners, all in the same town and range, may be recorded on this certificate.

**A. Description of original monument and accessories and/or subsequent restoration:**

I-12	1817 GLO Notes	Wampler	NA	Set Post
	1919 "Fair Gardens"	L. 4, P. 11	NA	NA
	1924 "Quinn Park"	L. 8, P. 46	NA	NA
	1926 "Retty Heights Sub."	L. 11, P. 34	NA	NA
	1937 "Supervisors Plat No. 8"	L. 18, P. 50	NA	NA
	1981 "Clinton West Industrial Park"	L. 87, P. 11	16052	NA
	1996 L.C.R.C. L. 7288, P. 124	Roger J. Stecker	30103	1/2" Iron in mon. box

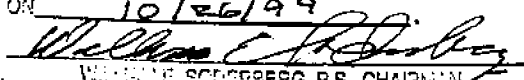
ACCEPTED BY THE MACOMB COUNTY SURVEY PEER GROUP AS THE OFFICIAL CORNER UNDER MICHIGAN PUBLIC ACT 345 OF 1990 AT A MEETING HELD ON 10/26/99  
  
 WILLIAM E. SCODERBERG, P.S., CHAIRMAN

**B. Description of corner evidence found and/or method applied in restoring or reestablishing corner:**

I-12 I found a 1/2" rebar in a monument box in the centerline of Lipke Road (conc.) and Quinn Road (conc.)  
 "Fair Gardens Plat" (1919) record dimension from I-13 to I-12 = (2694.2' R) (2694.43' M) (2640' R GLO)  
 "Clinton West Industrial Park" record dimension from I-13 to I-12 = (2694.20' R) (2694.43' M) (2640' R GLO)  
 "Clinton West Industrial Park" lot irons fit the location of I-12  
 "Fair Gardens" lot irons fit the location of I-12  
 L.C.R.C. L.7288, P124  
 SE 39.78' Found PK nail with tag (Spalding DeDecker #38121) north side p.p. (m 39.75')  
 SW 40.61' Found PK north face p.p. (m 40.58')  
 NW 50.63' Found PK east face p.p. (m 50.63)

**C. Description of monument for corner and accessories established to perpetuate locating the position of the corner:**

I-12 I accepted the found 1/2" rebar and set a 2" diameter aluminum cap stamped "Macomb County Monument MI Act 345 #35994" on the found iron in an existing monument box.  
 N 22° E 73.03' Set mag. nail w/Remon tag West face p.p. (old note 4' south of present location, 1/2 remains)  
 N 70° E 67.79' Centerline top nut hyd.  
 S 47° E 39.92' Set mag. nail w/MCR tag west face p.p.  
 S 55° W 40.58' Found PK north face p.p.  
 N.24° W 50.60' Found PK east face p.p.

The selected location is accepted by me and is generally accepted by Professional Surveyors as the best available evidence of the original corner.

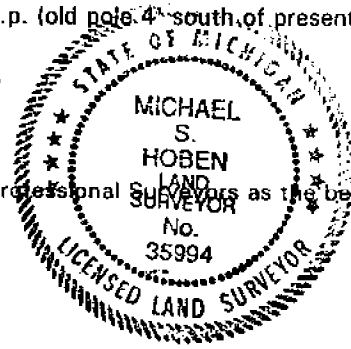

Signed by Michael S. Hoben  
 Surveyor's Michigan License No. 35994

Date Dec 27 1999

**LAND CORNER RECORDATION CERTIFICATE**

**Filing Requirement of Act 74, Mich. P.A. 1970**

For corners in

<u>Macomb</u>	Located in:	Corner Code
# _____ (County)	Clinton Twp.	
1. Public Land Survey	T <u>2N</u> R <u>13E</u>	<u>I-12</u>
	T _____ R _____	_____
	T _____ R _____	_____
	T _____ R _____	_____
2. Property Controlling in Section	S _____ T _____ R _____	_____
	S _____ T _____ R _____	_____
3. Miscellaneous Property in Sec.	S _____ T _____ R _____	_____
	S _____ T _____ R _____	_____

*Drawn  
10/10/99  
3 PIF  
N-E Dowd  
10-26-99 Mironson  
Approved Decker  
Dowd  
Register of Deeds Stamp & File Number*

4. Lot No. \_\_\_\_\_, Recorded Plat \_\_\_\_\_

5. Private Claims \_\_\_\_\_

I, Michael S. Hoben, in a field survey on June 18, 1999 do hereby state that under requirements of P.A. 74, Michigan P.A. of 1970, the corner points mentioned in lines 1 and 2 above were in conformance with regulations and rules therefore as required in the current manual of survey instructions of the United States Department of the Interior, Bureau of Land Management or by a decree of a Court of Law and /or that the corner points mentioned in lines 3, 4 and 5 above were in conformance with the rules of the Michigan Board of Land Surveyors or by a Decree of a Court of Law; established, re-established, monumented, recovered, found as expressed below:

**NOTE: Not more than 2 corners, all in the same town and range, may be recorded on this certificate.**

A	B	C	D	E	F	G	H	I	J	K	L	M
1												
2	6		5		4		3		2		1	
3												
4	7		8		9		10		11		12	
5												
6	18		17		16		15		14		13	
7												
8	19		20		21		22		23		24	
9												
10	30		29		28		27		26		25	
11												
12	31		32		33		34		35		36	
13												

**A. Description of original monument and accessories and/or subsequent restoration:**

I-13	1817 GLO Notes	Wampler	NA	Set Post
	1919 "Fair Gardens"	L. 4, P. 11	NA	NA
	1924 "Quin Park"	L. 8, P. 46	NA	NA
	1926 "Retty Heights Sub."	L. 11, P. 34	NA	NA
	1937 "Supervisors Plat No. 8"	L. 18, P. 50	NA	NA
	1981 "Clinton West Industrial Park"	L. 87, P. 11	16052	NA
	1996 "L.C.R.C."	L. 7288, P. 124	30103	1/2" Iron in mon. box <i>W.H. Stecher</i>

**B. Description of corner evidence found and/or method applied in restoring or reestablishing corner:**

I-13 I found a 1/2" rebar in a monument box in the centerline of Lipke Road (conc.) and Quin Road (conc.)

"Fair Gardens Plat" (1919) record dimension from I-13 to I-12 = 2694.2' Meas. 2694.43'  
 "Clinton West Industrial Park" record dimension from I-13 to I-12 = 2694.20' Meas. 2694.43'  
 "Clinton West Industrial Park" lot irons fit the location of I-12  
 "Fair Gardens" lot irons fit the location of I-12

L.C.R.C. L.7288, P.124  
~~NE 09.35' Set mag. nail w/MCR tag West face p.p. (old pole 4' south of present location, 1/2 remains) (m 73.03')~~  
 SE 39.78' Found PK nail with tag (Spalding DeDecker #38121) north side p.p. (m 39.75')  
 SW 40.61' Found PK north face p.p. (m 40.58')  
 NW 50.63' Found PK east face p.p. (m 50.63)

**C. Description of monument for corner and accessories established to perpetuate locating the position of the corner:**

I-13 I replaced the found 1/2" rebar with a 3/4" x 24" iron rod w/2" diameter aluminum cap stamped "Macomb County Monument MI Act 345 #35994" in an existing monument box.

N 22 E 73.03' Set mag. nail w/MCR tag West face p.p. (old pole 4' south of present location, 1/2 remains)  
 N 70 E 67.79' Found a center line top nut hyd.  
~~S 47 E 39.75' Found PK nail with tag (Spalding DeDecker #38121) north side p.p.~~  
 S 47 E 39.92' Set mag. nail w/MCR tag west face p.p.  
 S 55 W 40.58' Found PK north face p.p. *> Set REMON TAGS*  
 N.24 W 50.60' Found PK east face p.p.

Signed by \_\_\_\_\_ Date \_\_\_\_\_

Surveyor's Michigan License No. 35994 FORM APPROVED BY MICHIGAN STATE BOARD OF LAND SURVEYORS, JAN. 28, 1971

MACOMB COUNTY SECTION CORNER RECOVERY RECORD

TOWNSHIP NAME CLINTON T 2N R 13E CREW AAC  
 CORNER CODE I-12 CORNER NAME \_\_\_\_\_ PL \_\_\_\_\_  
 DATE 6-18-99

HISTORY

Is Corner Common:  Yes  No

DATE	GLO / LCRC / CERT. SURV. / SUBDIV. INCLUDE LIBER & PAGE	SURVEYOR	SURVEYOR #	MONUMENT TYPE
	<u>GLO</u>			
<u>1996</u>	<u>LCRC L 7288 P 124</u>	<u>ROBERT J. STECKER</u>	<u>3010 B</u>	<u>1/2" IRON IN MON. BOX</u>
<u>1937</u>	<u>SUPERVISORS PIAT 8</u>			
<u>1984</u>	<u>CLINTON WEST INDUSTRIAL PARK</u>			
<u>1926</u>	<u>RETTY HELGESS L 11 P 34</u>			
<u>1924</u>	<u>QUINN PARK L 8 P 46</u>			
<u>1919</u>	<u><del>FRANK GRADERS</del> L 4 P 11</u>			
<u>1989</u>	<u><del>CLINTON WEST L 87 P 12</del> ROBERT SWIN</u>			

Note: Highlight the witnesses found on each of the previous L.C.R.C.'s, Cert. Surveys, etc., recorded for this corner.

Witnesses: [Example: N 63° E 81.05' - P.K. Nail in NW Face 36° Oak] Must indicate whether found or set!

Found	Set	
<input type="checkbox"/>	<input checked="" type="checkbox"/>	<u>MAG NAIL w/ MGR TAG W. FACE P. POLE N 22 E 73.03 R=69.35 (C)</u>
<input type="checkbox"/>	<input type="checkbox"/>	<u>NOTE: OLD POLE 4'E S. OF LOCATION, ONLY NAIL REMAINS</u>
<input checked="" type="checkbox"/>	<input type="checkbox"/>	<u>9 TOP NUT HYD N 73 E 67.79</u>
<input checked="" type="checkbox"/>	<input type="checkbox"/>	<u>PK w/ TAG "SPALDING-DEDECKER #38121" N SIDE P. POLE S 47 E 39.76 R=39.76</u>
<input type="checkbox"/>	<input checked="" type="checkbox"/>	<u>MAG NAIL w/ MGR TAG W. FACE P. POLE S 47 E 39.92</u>
<input checked="" type="checkbox"/>	<input type="checkbox"/>	<u>PK N FACE P. POLE S 55 W 40.58 R=40.61 (C)</u>
<input checked="" type="checkbox"/>	<input type="checkbox"/>	<u>PK E FACE P. POLE N 24 W 50.60 R=50.63 (C)</u>
<input type="checkbox"/>	<input type="checkbox"/>	

Description of Monument Found:

[Indicate Ties to Corner from Physical Features]

[Example: Fnd. 1/2" rebar in a mon. box 15.2' West of C/L of Lake Rd. (bit.) running N-S on line of a fence row running E.]

FOUND 1/2" REBAR IN MON BOX & LIPKE & QUINN (CONC)

Maintenance Required:

[If yes, indicate exactly what is to be replaced or reset.]

No  
 Yes MGR IRON & COP

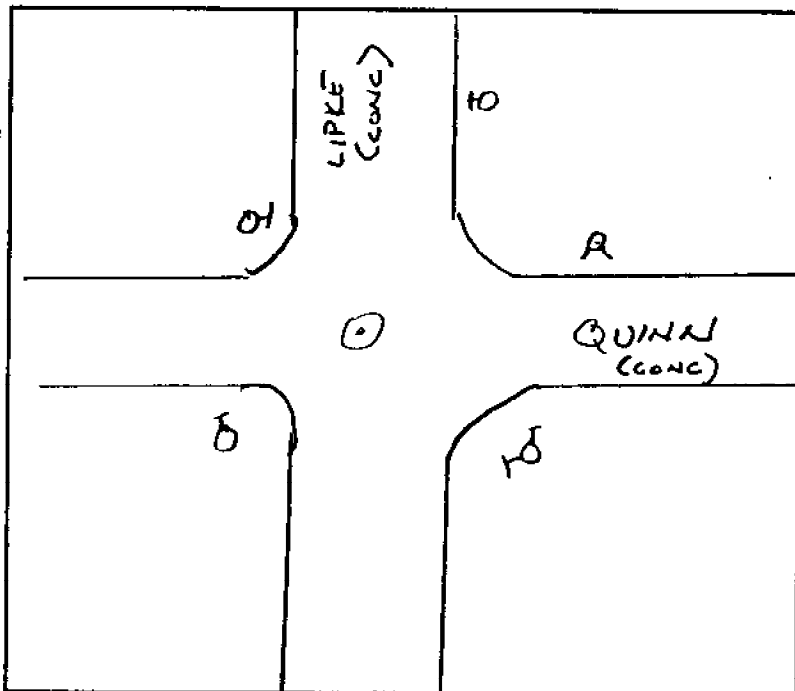

Indicate Witnesses and Access to Site

PLEASE COMPLETE ALL SECTIONS OF THIS FORM  
 (Use Second Sheet If Necessary)

I hereby certify that the plat hereon delineated is a correct one and that permanent metal monuments of not less than one inch in diameter and fifteen inches in length set in a concrete base at least four inches in diameter and forty-eight inches in depth have been placed at points marked thus: "0", as thereon shown at all angles in the boundaries of the land platified, at all the intersections of streets, intersections of alleys, or of streets and alleys, and at the intersections of streets and alleys with the boundaries of the plat as shown on said plat.

*Donald W. H. ...*  
 Registered Civil Engineer.

**CERTIFICATE OF MUNICIPAL APPROVAL**

This plat was approved by the Township board of the Township of Clinton at a meeting held April 2, 1957 A. D., 1957.

*Henry Madson*  
 Township Clerk.

**CERTIFICATE OF APPROVAL BY COUNTY BOARD**

This plat was approved on the 8th day of April 1957.

*W. A. Collins*  
 County Auditor.  
*Edmund J. Gatt*  
 County Clerk.  
*Walter ...*  
 County Treasurer.

Examined and Approved

*...*  
 Auditor General

Recorded for Record this ...  
 County of Lincoln  
 Recorder  
*...*

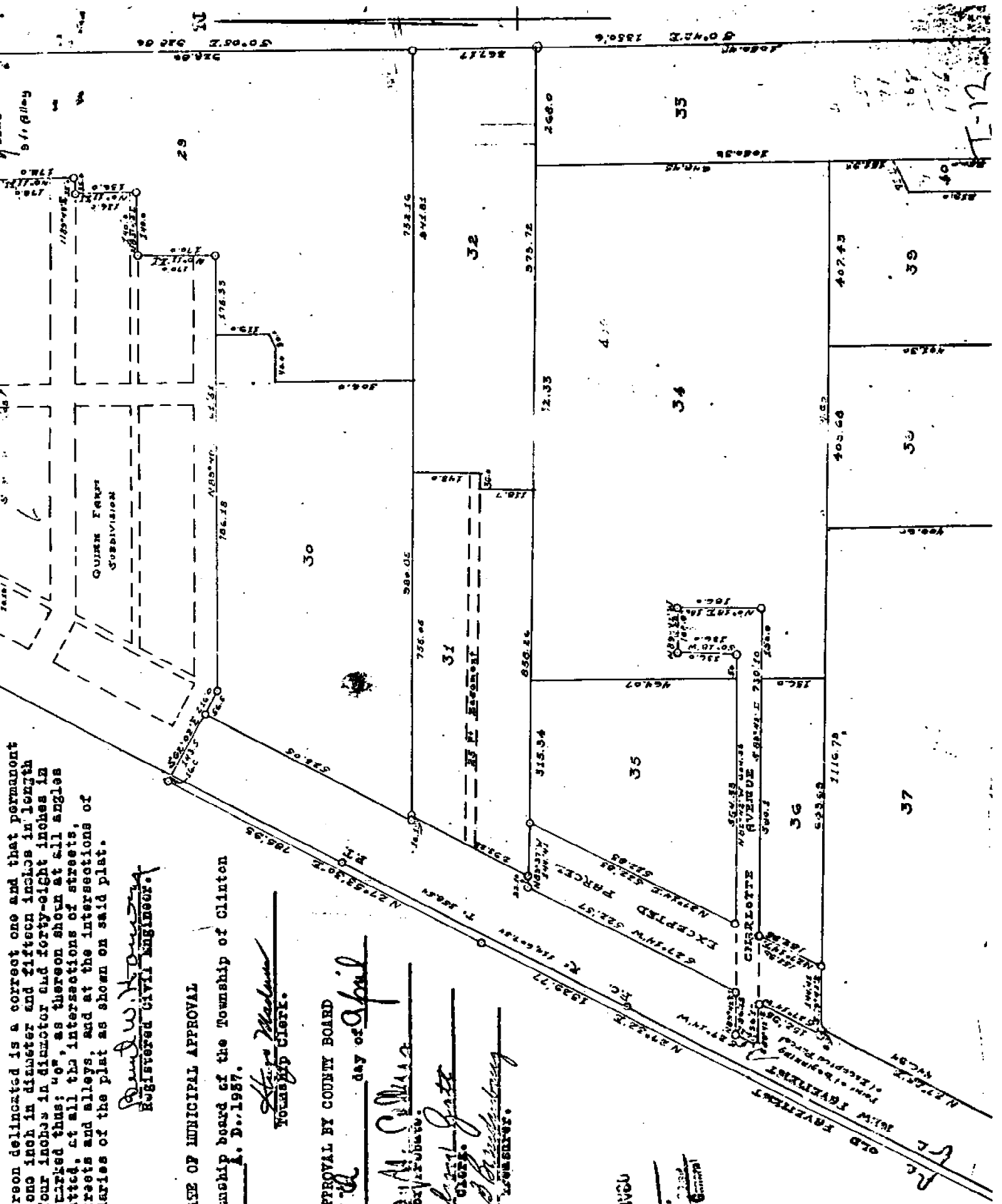

1-12

# "SUPERVISORS PLAT NO. 8, PART OF W 1/2 SEC. 34, T 2 N, R. 3 E, CLINTON TOWNSHIP, MACOMB COUNTY, MICHIGAN.

Scale - 1 Inch = 200 Ft.

NOTE: All dimensions hereon are in feet and decimals thereof.

### DEDICATION

KNOW ALL MEN BY THESE PRESENTS, That I, Otto Shebeck Supervisor of the Township of Clinton, Macomb County, State of Michigan, by virtue of authority in me vested by Section 51, Act 172, of 1929, having been duly authorized by the Township Board have caused the land described in the annexed plat to be surveyed, laid out and platted, to be known as "SUPERVISORS PLAT NO. 8", part of W 1/2 Sec. 34, T2N, R3E, Clinton Township, Macomb County, Michigan, and that the streets and alleys as shown on said plat are now being used for such purposes.

Witnesses:

Walter J. Wilgorn  
Arthur C. Lang

Otto Shebeck  
Supervisor of the Township of Clinton.

### ACKNOWLEDGMENT

STATE OF MICHIGAN, } ss  
County of Macomb, }

On this 16th day of June A. D. 1937, before me, a Notary Public in and for said county, personally came the above named supervisor of the Township of Clinton, known to me to be the person who executed the above dedication, and acknowledged the same to be his free act and deed as such Supervisor.

My Commission Expires: June 16, 1937 James J. Rose  
Notary Public in and for Macomb County.

### DESCRIPTION OF LAND PLATTED

The land embraced in the annexed plat of "SUPERVISORS PLAT NO. 8", part of W 1/2 Sec. 34, T2N, R3E, Clinton Township, Macomb County, Michigan, is described as follows: beginning at the St. post of said Sec. 34, thence S 89°26' W 2406.96 ft; thence N 27°32' E 1289.77 ft; thence N 27°53' 30" E 785.83 ft; thence S 89°02' E 216 ft; thence N 89°49' E 961.61 ft; thence N 0°11' W 170 ft; thence N 65°49' E 140 ft; thence N 0°11' W 136 ft; thence N 65°49' E 35 ft; thence N 0°11' W 178 ft; thence S 56°15' W 123.08 ft; thence N 27°53' 30" E 1849.77 ft; thence N 23°28' E 280.61 ft; thence S 66°57' E 187.62 ft; thence S 89°26' E 272 ft; thence S 0°12' W 1350.6 ft; to the point of beginning, 428.6 ft; thence S 0°06' E 928.85 ft; thence S 0°12' W 1350.6 ft; to the point of beginning, except parcel described as follows: commencing at St. post of S30. 81; thence S 65°36' W 2601.4 ft; thence N 87°32' E 610.13 ft; thence S 89°26' E 74.05 ft; to the point of beginning; thence S 31°21' E 94.15 ft; thence S 27°11' W 152.96 ft; thence S 89°12' W 144.11 ft; thence S 27°11' W 162.96 ft; thence S 89°12' W 144.11 ft; thence N 0°18' E 185 ft; thence N 0°11' W 100 ft; thence S 0°18' W 136 ft; thence N 89°21' W 604.35 ft; thence N 27°11' W 522.85 ft; thence N 89°53' W 144.11 ft; thence S 27°11' W 522.85 ft; thence N 89°12' W 96.15 ft; thence S 27°11' W 56.23 ft; to the point of beginning.

### SURVEYOR'S CERTIFICATE

I hereby certify that the plat hereon delineated is a correct one and that permanent metal monuments of not less than one inch in diameter and fifteen inches in length

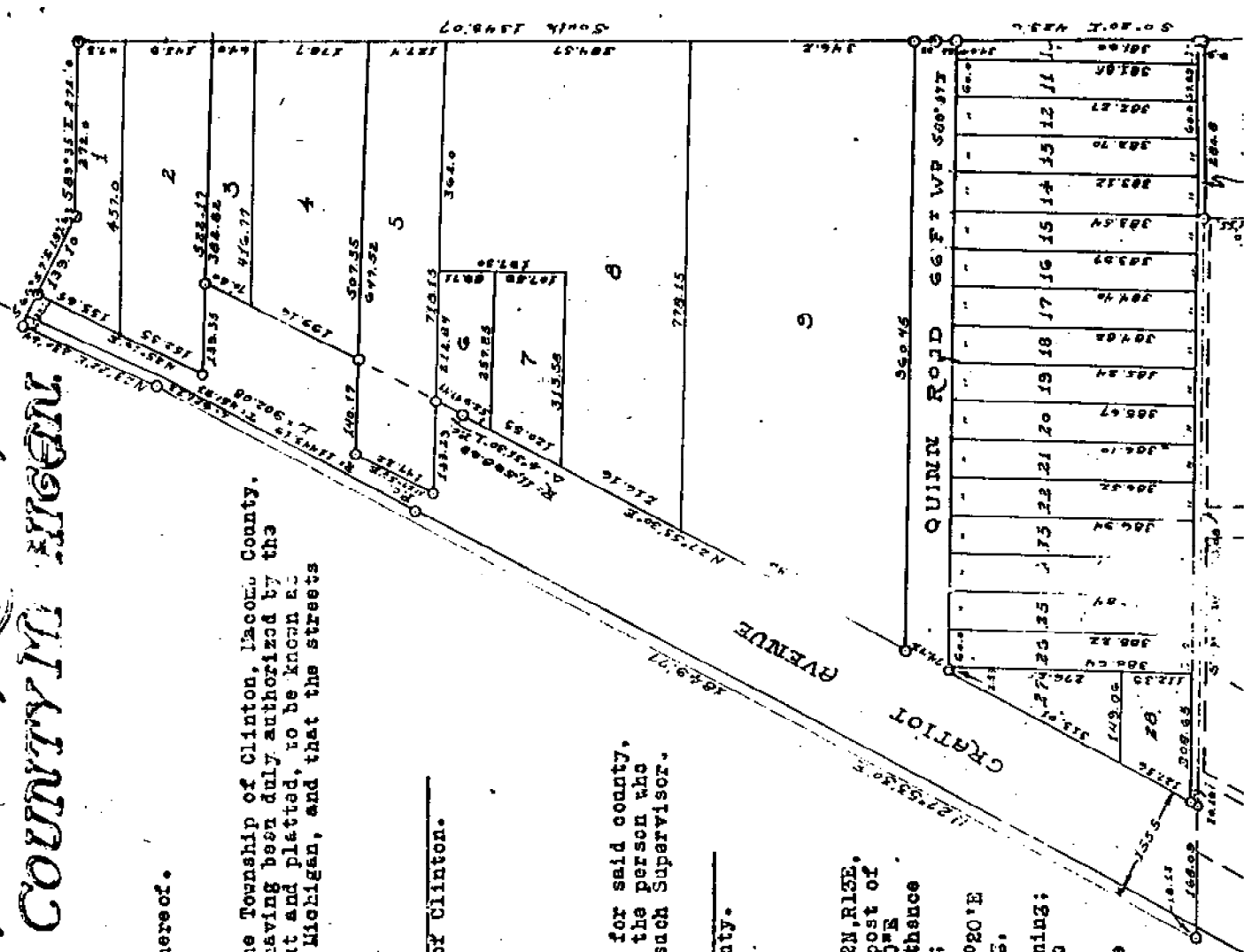

# CLINTON WEST INDUSTRIAL PARK

PART OF SOUTHWEST 1/4 OF SECTION 35, T.2N., R.13E.,  
CLINTON TOWNSHIP, MACOMB COUNTY, MICHIGAN

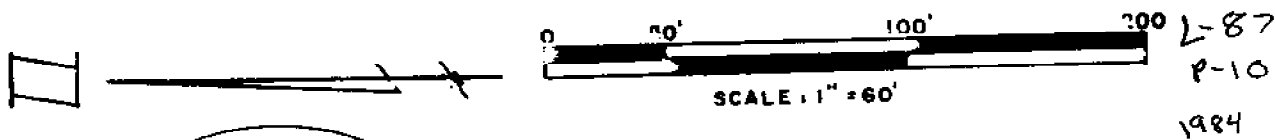

L-87  
P-10  
1984

MORSE AVE  
60' R.O.W.

PAGE 11

4

1555

124

140

140

140

140

140

140

140

140

140

140

140

140

140

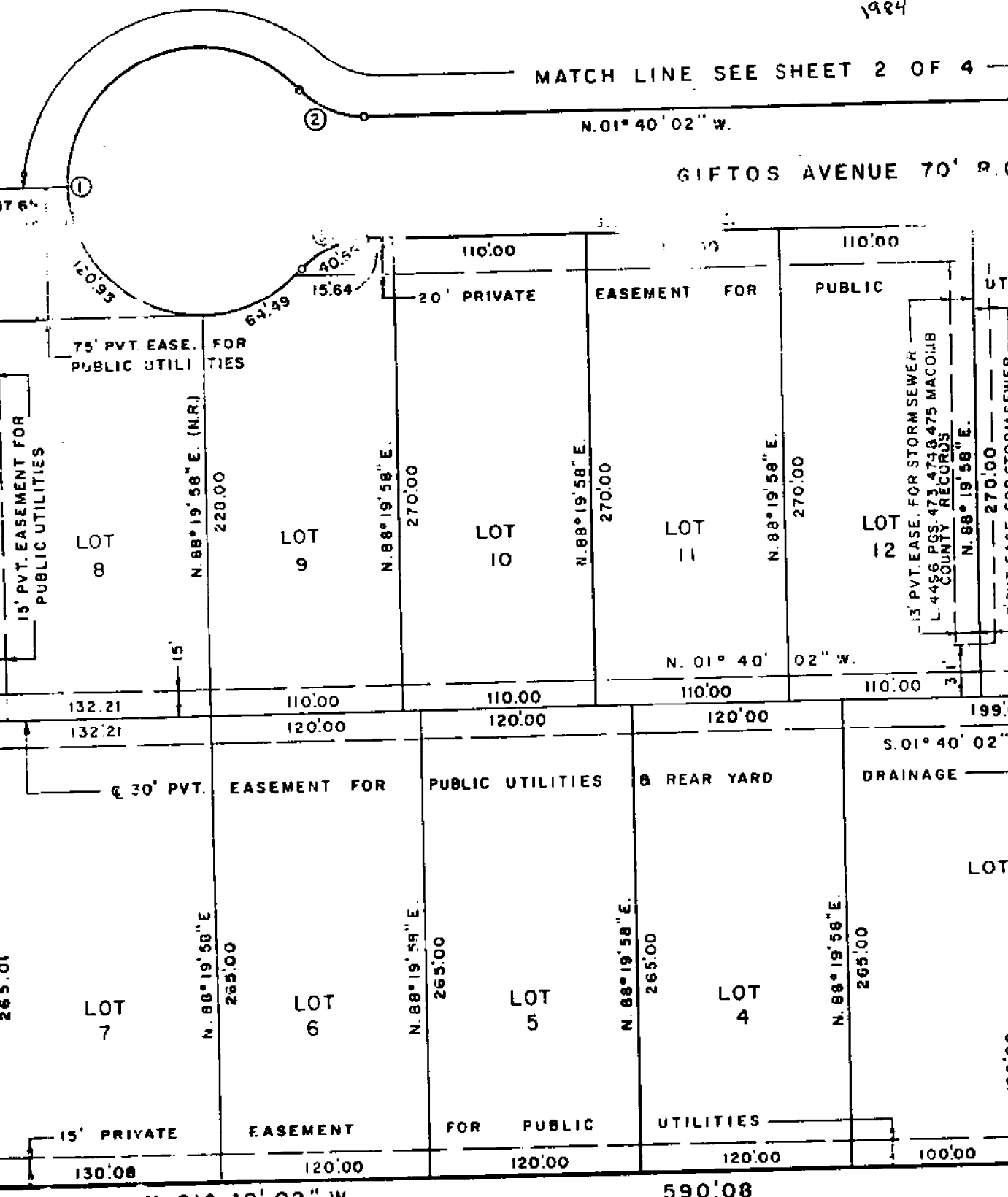

WEST LINE SECTION 35  
WEST 1/4 CORNER  
SECT 35, T.2N., R.13E.

1	2	3	4	5	6	7	8	9	10	11	12	13	14	15	16	17	18	19	20	21	22	

NO.	DATE
1	7
2	9
3	2
4	18

1568  
H

SEWAGE AVE  
24' R.O.W.

**LAND CORNER RECORDATION CERTIFICATE**  
**Filing Requirement of Act 74, Mich. P.A. 1970**

For corners in

MACOMB

(County)

Located In:

Corner Code  $\neq$

1. Public Land Survey	T <u>2N</u>	R <u>13E</u>	<u>I-12</u>
	T <u>2N</u>	R <u>13E</u>	<u>I-13</u>
	T _____	R _____	_____
	T _____	R _____	_____
2. Property Controlling in Section	S _____	T _____	R _____
	S _____	T _____	R _____
3. Miscellaneous Property in Sec.	S _____	T _____	R _____
	S _____	T _____	R _____

Register of Deeds Stamp & File Number

4. Lot No. \_\_\_\_\_, Recorded Plat \_\_\_\_\_

5. Private Claims \_\_\_\_\_

I, ROGER J. STECKER, in a field survey on DECEMBER 18, 1996, do hereby certify that under requirements of P.A. 74, Michigan P.A. of 1970, the corner points mentioned in lines 1 and 2 above were in conformance with regulations and rules therefore as required in the current manual of survey instructions of the United States Department of the Interior, Bureau of Land Management or by a decree of a Court of Law and/or that the corner points mentioned in lines 3, 4 and 5 above were in conformance with the rules of the Michigan Board of Land Surveyors or by a Decree of a Court of Law; established, re-established, monumented, re-monumented, recovered, found as expressed below:

	A	B	C	D	E	F	G	H	I	J	K	L	M
2	6	5	4	3	2	1							
3													
4	7	8	9	10	11	12							
5													
6	16	17	16	15	14	13							
7													
8	19	20	21	22	23	24							
9													
10	30	29	28	27	26	25							
11													
12	31	32	33	34	35	36							
13													

**NOTE: Not more than 4 corners, all in the same town and range, may be recorded on this certificate.**

A. Description of original monument and accessories and/or subsequent restoration:

C0454594 LIBER:07288 PAGE:124 08:51A 12/20/1996  
 CARMELLA SABAUGH-MACOMB COUNTY, MI REG/DEEDS

B. Description of corner evidence found and/or method applied in restoring or reestablishing corner:

I-12 found 1/2" iron in monument box

I-13 found 1/2" iron in monument box

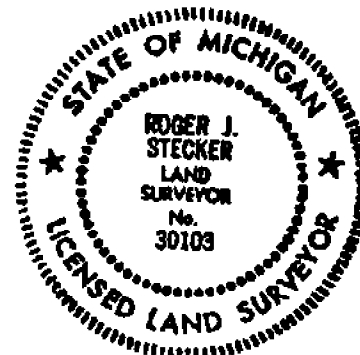

C. Description of monument for corner and accessories established to perpetuate locating the position of the corner:

I-12 FOUND 1/2" IRON IN MONUMENT BOX  
 N.20°E. 69.35 FT. P.K. NAIL IN POWER POLE  
 N.20°W. 50.63 FT. P.K. NAIL IN POWER POLE  
 S.45°W. 40.61 FT. P.K. NAIL IN POWER POLE  
 S.45°E. 39.78 FT. P.K. NAIL & TAG IN POWER POLE

I-13 FOUND 1/2" IRON IN MONUMENT BOX  
 N.40°W. 72.86 FT. FACE OF 20" STEEL SIGN POST  
 S.40°E. 35.45 FT. P.K. NAIL IN POWER POLE  
 South 30.90 FT. N.W. CORNER OF 3.5'x2' CONC  
 BASE OF LIFT STATION CONTROL PANEL BOX  
 N.50°E. 62.75 FT. P.K. NAIL IN LIGHT POLE

Signed by Roger J. Stecker  
 Surveyor's Michigan License No. 30103

Date 12-20-96



**Calculation Sheet**

Computed by AJC, RL Subject PLAT TIES Sheet 1 of       
 Checked by                      Client MCR Job No.              Date 8-3-99

XC I-12

BS I-12-1 (FOUND 1/2" REBAR IN MAIL BOX @ E. LIKKE S' N E STATION)  
 MAG BEAR. TO BS = S 5° W  
 HD TO BS = 1297.756, 1297.756

F.S.	TR	NO
QUINN PARK L 8 P 46		
FD RB SE COR LOT 25	134.54.30	416.397
FD CI #17641 10' N. OF SE COR LOT 25	142.16.13	54.089
FD CI (UNREADABLE) S. LINE LOT 24 ON 43' R/W	110.27.38	121.791
FD REBAR ON 43' R/W SW COR LOT 23	163.03.33	185.272
FD BEAT REBAR SE COR LOT 21	171.33.21	227.237
FD BEAT REBAR SE COR LOT 17	175.26.42	426.174
FD BEAT REBAR SE COR LOT 16	175.51.24	475.435
FD CI #17641 SE COR LOT 10	CAN'T SEE	TREE ON LINE
FD RB SE COR LOT 8	177.51.51	924.650
FD CI #17641 SE COR LOT 7	177.56.38	964.466
FD RB NW COR LOT 37	182.56.43	621.879
FD RB W. LINE LOT 35	183.37.47	507.076
FD CI #16937 W. LINE LOT 29	188.35.34	218.556
FD 1/2" PIPE @ RD @ 43' R/W (BEAT LOT 75 & 76)	222.14.56	345.022
FD 5/8" ROD SE COR LOT 125.	266.43.40	652.761

THOMAS BROS' FAIR GARDENS L4 P11

FD RB NE COR LOT 208	PIPE ON LINE	
FD BEAT RB NE COR LOT 207	271.15.54	1093.728
FD RB NE COR LOT 157	271.24.40	1013.758
FD CI 16052 NE COR LOT 103	273.14.50	493.655
FD CI 16052 NE COR LOT 53	273.59.11	413.987
FD RB NW COR LOT 53	275.04.66	334.240
FD RB W. LINE LOT 3	354.21.19	334.364





# Calculation Sheet

Computed by \_\_\_\_\_ Subject \_\_\_\_\_ Sheet \_\_\_ of \_\_\_  
 Checked by \_\_\_\_\_ Client \_\_\_\_\_ Job No. \_\_\_\_\_ Date \_\_\_\_\_

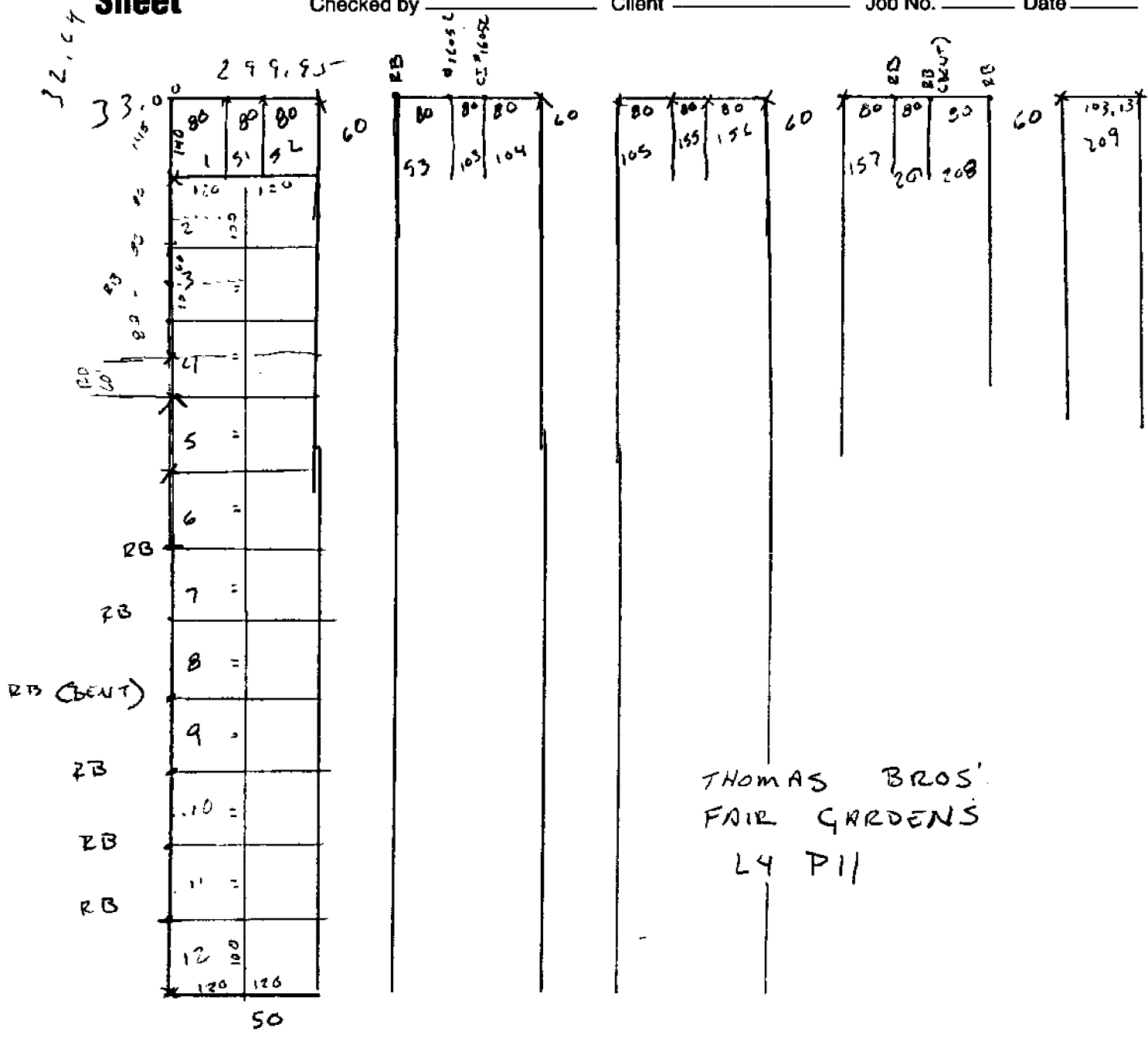

1/2" RB in man Box  
 SUE STANTON & LIPKE



# Calculation Sheet

Computed by \_\_\_\_\_ Subject \_\_\_\_\_ Sheet \_\_\_ of \_\_\_

Checked by \_\_\_\_\_ Client \_\_\_\_\_ Job No. \_\_\_\_\_ Date \_\_\_\_\_

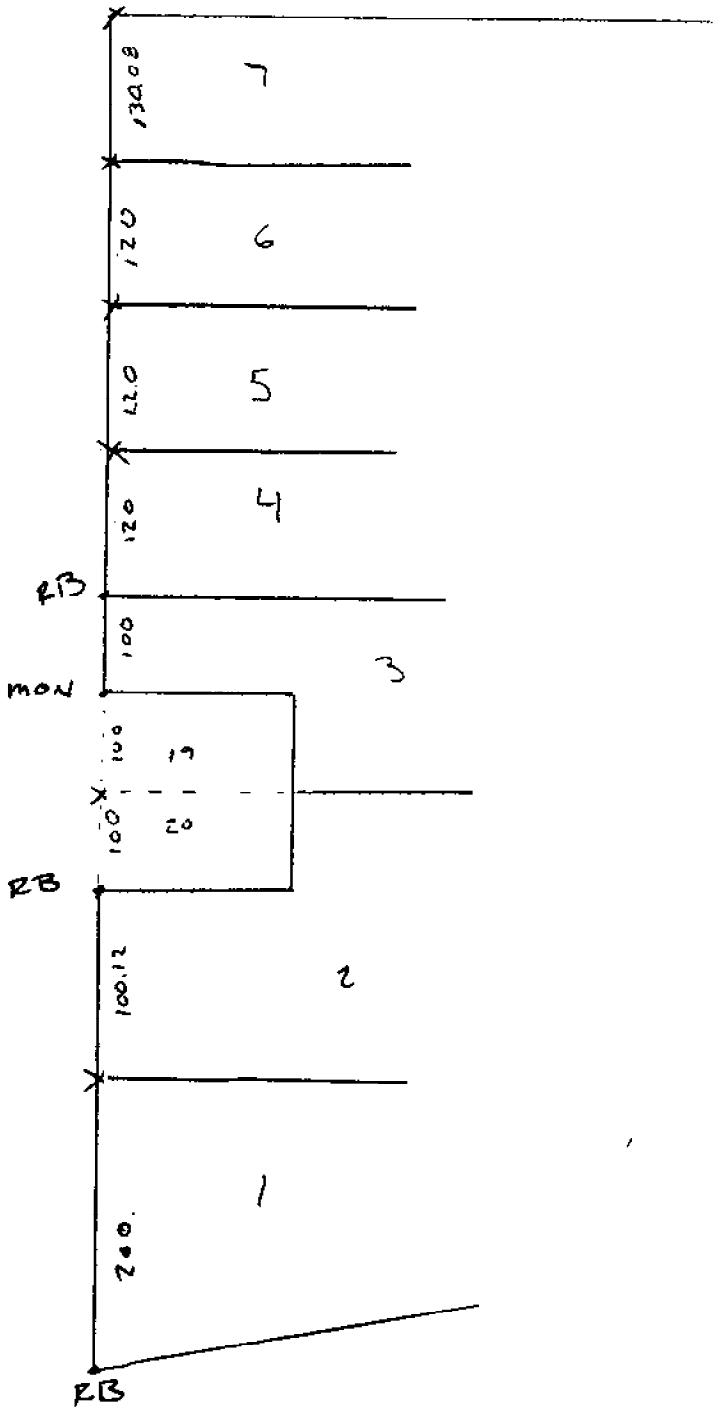

CLINTON WEST  
INDUSTRIAL PARK  
L87 P 10-13



**Calculation Sheet**

Computed by \_\_\_\_\_ Subject \_\_\_\_\_ Sheet \_\_\_\_ of \_\_\_\_  
 Checked by \_\_\_\_\_ Client \_\_\_\_\_ Job No. \_\_\_\_\_ Date \_\_\_\_\_

QUINN PARK L E P-16

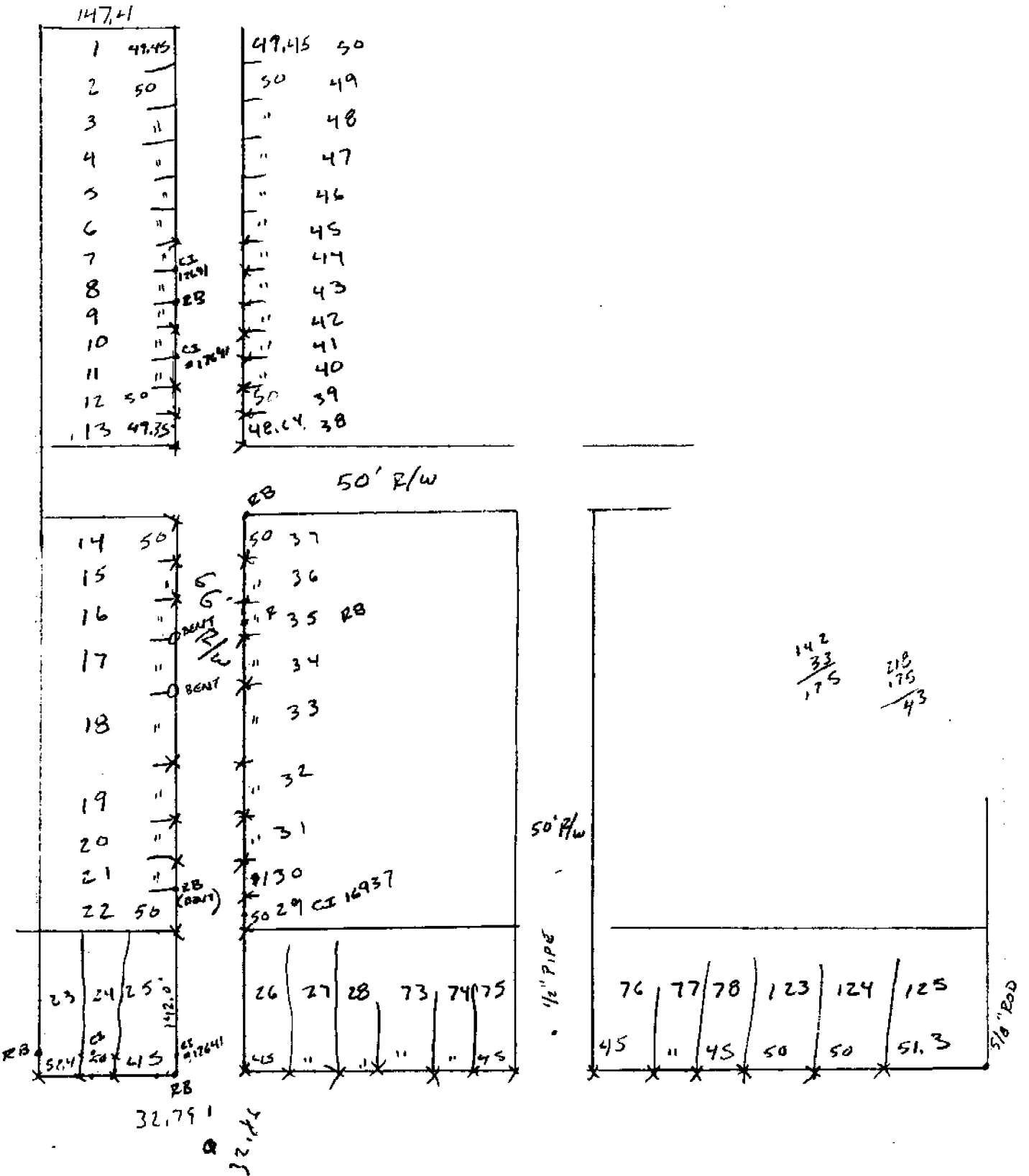

# EARTH TECH



A tyco INTERNATIONAL LTD. COMPANY

## Calculation Sheet

Computed by AJC, RL Subject PLAT TIES Sheet 2 of       
 Checked by                      Client MCR Job No.              Date 8-3-99

XR I-12-1                      DIST TO BS = 1297.740  
 BS I-12

F.S.	XR	HD
THOMAS BROS' FAIR GARDENS L4 P11		
FD RB SW COR LOT 6	3,011.18	626.157
FD RB SW COR LOT 7	3,351.39	526.164
FD BEAT RB SW COR LOT 8	4,241.18	426.561
FD RE BAR SW COR LOT 9	5,432.26	326.643
FD RE BAR SW COR LOT 10	8,111.19	227.306
FD RB SW COR LOT 11	14,311.42	129.130

CLINTON LUGST INDUSTRIAL PARK LOT P 10-13		
FD RB SW COR LOT 4	176,22.07	518.794
FD MON 4PT W. LINE LOT 3 *	176,59.21	625.661
FD RB 4PT W. LINE LOT 2 *	177,44.59	825.320
FD RB SW COR LOT 1	178,19.25	1125.505

F.S. FD 1/2" REBAR IN MON BOX  
 I-13                      180,00.22                      1396.805  
                                  180,00.25                      1396.802

1396.65

\* NOTE POINTS FOUND ARE ALSO ON COR'S OF  
 THOMAS BROS' FAIR GARDENS PLAT L4 P11  
 MON = NW COR LOT 19  
 RB = SW COR LOT 20

I-12



E 1/2 NE 1/4 SEC 34 T2N R13E

CLINTON TWP.

QUINN

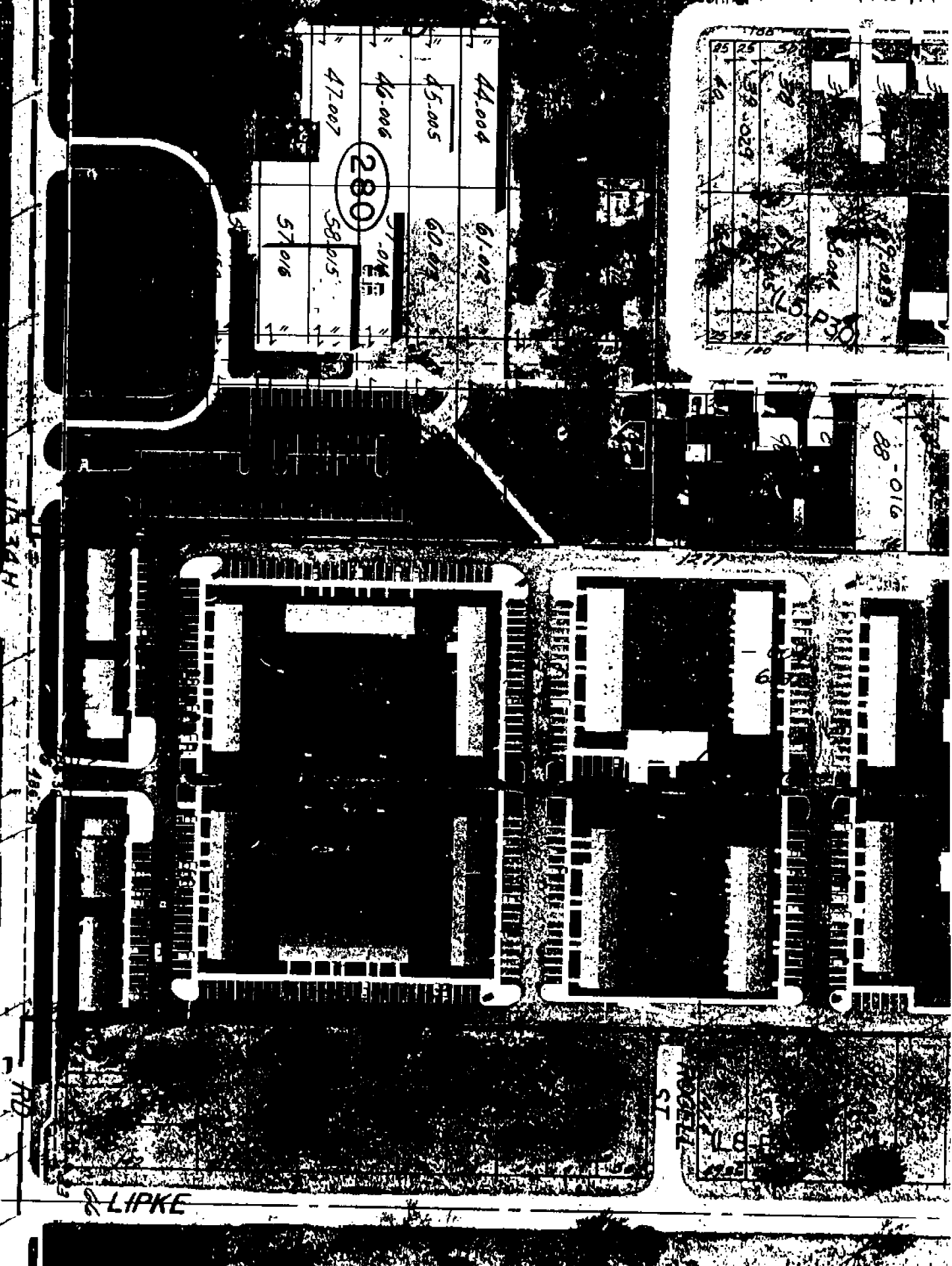

824 497

I-12

RIGHT 1995 MACOMB COI  
All Rights Reserved.

SCALE 1" =

11-2



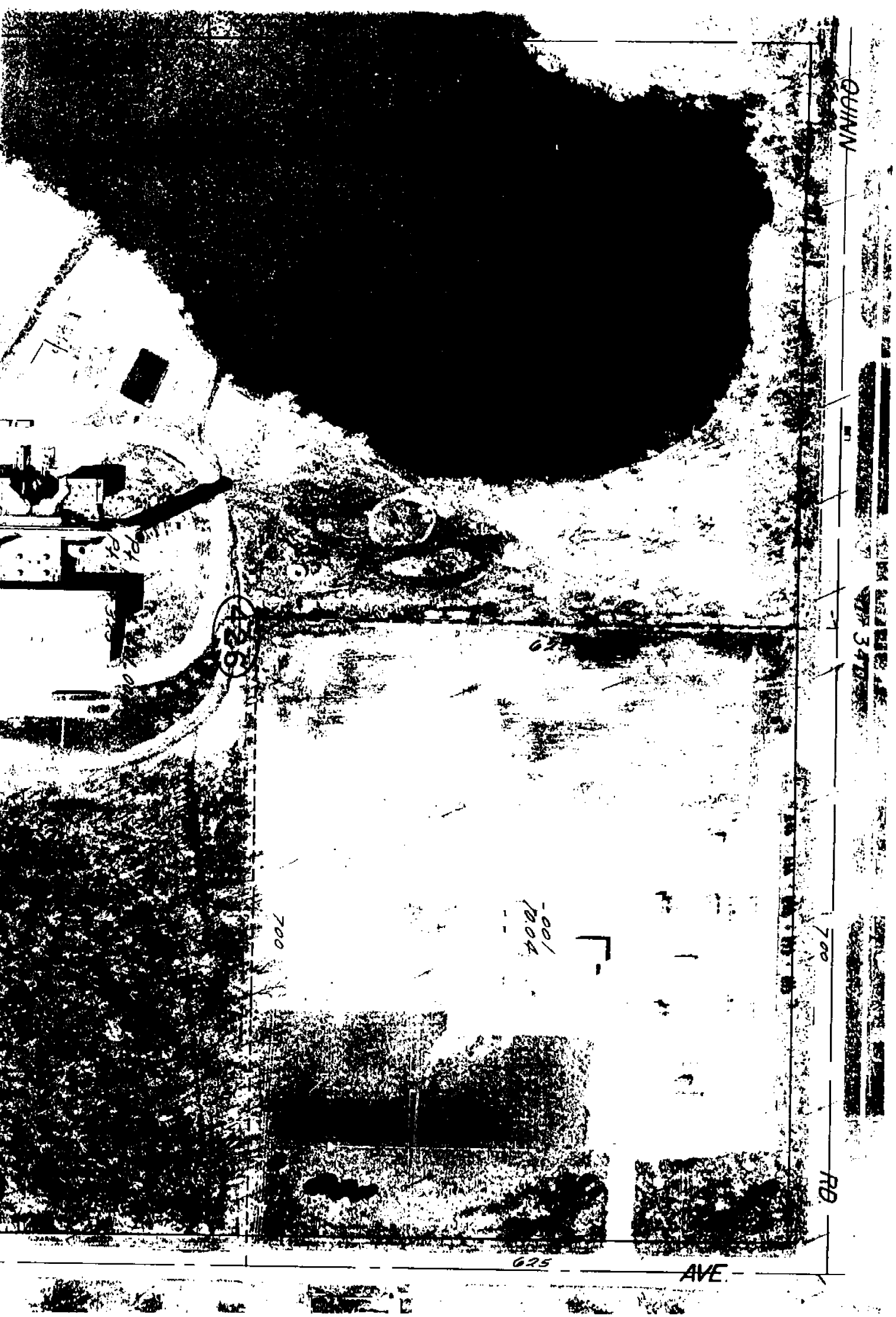

QUINN

34

700

RD.

AVE.

625

700/1004

700

I-12

11-34 H



## Town 2 North Range 13 East

	66.25	Made Intersect Private Claim 629 from corner of Lot No 628 Confirmed to R. Council made corner for fractional sections 21+22 on a W. Oak 18 ins dia Land dry 2 <sup>d</sup> rate Timber W Oak Birch Sugar & Undergrowth Spice &c
	North 13.88	Between Sections 21+22 Intersect Private Claim 762 East of corner of Lot 628 Confirmed to R. Council Made for frac sections 21+22 on a Red Oak 36 in dia Land level and dry good 2 <sup>d</sup> rate Timber W Oak Birch Sugar &c
	North 12.00	Between Sections 34+35 a Hickory 16 ins dia
I-12	46.00	Made half mile corner on an Ironwood 16 ins dia
	42.82	a R. Oak 24 ins dia
I-11	80.00	Made corner for sections 34, 35, 26, 27 on a Spruce 18 in dia 1 <sup>st</sup> half mile wet 3 <sup>rd</sup> rate 2 <sup>nd</sup> half mile part dry 2 <sup>nd</sup> rate Timber Wash B. Ash Birch Elm &c Undergrowth Spice Hombain &c
	West 40.00	On Roadway Between S 27+34 Set temporary half mile pt
H-10	79.85	Intersect West boundary 10 links from West of corner Land level and dry good 2 <sup>d</sup> rate Timber Poplar Birch Sugar W Oak &c Undergrowth Spice