

LAND CORNER RECORDATION CERTIFICATE
Filing Requirement of Act 74, Mich. P.A. 1970

For corners in

<u>Macomb</u> (County)	Located In: Clinton Twp.	Corner Code # F-09
1. Public Land Survey	T <u>2N</u> R <u>13E</u>	
	T _____ R _____	
	T _____ R _____	
	T _____ R _____	
2. Property Controlling in Section	S _____ T _____ R _____	
	S _____ T _____ R _____	
3. Miscellaneous Property in Sec.	S _____ T _____ R _____	
	S _____ T _____ R _____	
4. Lot No. _____, Recorded Plat _____		
5. Private Claims _____		

1182
 LIBER 9275 PAGE 534
 01/04/2000 09:29:27 A.M.
 MACOMB COUNTY, MI
 CARMELLA SABROUGH, REG/DEEDS

Register of Deeds Stamp & File
 Number

	A	B	C	D	E	F	G	H	I	J	K	L	M
1													
2	6		5			4		3		2		1	
3													
4	7		8			9		10		11		12	
5													
6	18		17			16		15		14		13	
7													
8	19		20			21		22		23		24	
9													
10	30		29			28		27		26		25	
11													
12	31		32			33		34		35		36	
13													

I, Michael S. Hoben in a field survey on April 16, 1999 do hereby state that under requirements of P.A. 74, Michigan P.A. of 1970, the corner points mentioned in lines 1 and 2 above were in conformance with regulations and rules therefore as required in the current manual of survey instructions of the United States Department of the Interior, Bureau of Land Management or by a decree of a Court of Law and/or that the corner points mentioned in lines 3, 4 and 5 above were in conformance with the rules of the Michigan Board of Land Surveyors or by a Decree of a Court of Law; established, re-established, monumented, recovered, found as expressed below:

NOTE: Not more than 2 corners, all in the same town and range, may be recorded on this certificate.

A. Description of original monument and accessories and/or subsequent restoration:

F-09 1817 GLO Notes	Wampler	NA	Post
1946 "Kelly-Nunneley Subdivision"	L.23, P.24	NA	
1969 "Chippewa Subdivision"	L.60, P.37	NA	
1972 LCRC L.2338, P.764	William Carlson	14759	Set
1/2" iron			
1983 LCRC L.3895, P.538	George G. Jerome	19837	FD. 1/2" iron
1993 LCRC L.6257, P.728	Patrick L. Hastings	37277	FD. 1/2" iron

B. Description of corner evidence found and/or method applied in restoring or reestablishing corner:

F-09 Found 1/2" rebar in centerline of Metro Parkway median (16 Mile Road) in line with a wall to the south

L.C.R.C. L.3895, P.538; L.2338, P.764
 SE 34.63' & 35.14' Found tag northeast face 10" Ash (Set MCR tag above (m 34.69'))
 SW 33.71' & 33.06' Found tag northwest face 18" Ash (Set MCR tag above (m 33.69'))
 NE 51.03' Found PK Nail in centerline joint west bound Metro Parkway (m 50.91')
 S6W 150.22' & 150.00' Found conc. Monument (m 150.11')

C. Description of monument for corner and accessories established to perpetuate locating the position of the corner:

F-09 Replaced 1/2" rebar in centerline of Metro Parkway median (16 Mile Road) on wall line to south with a 4"x 48" concrete monument w/2" diameter aluminum cap stamped "Macomb County Monument MI Act 345 #35994".

S 58° E 34.69' Set mag nail w/ Remon. tag northeast face 10" Ash
 S 60° W 33.69' Set mag nail w/ Remon. tag northwest face 18" Ash
 N 5° E 50.91' Found PK nail in centerline joint west bound Metro Parkway
 S 6° W 150.11' Found conc. Monument
 S 12° W 149.21' Set mag nail w/Remon. tag west face P.P.

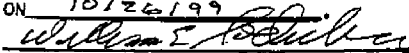
ACCEPTED BY THE MACOMB COUNTY SURVEY PEER GROUP AS THE OFFICIAL CORNER UNDER MICHIGAN PUBLIC ACT 345 OF 1990 AT A MEETING HELD ON 10/26/99

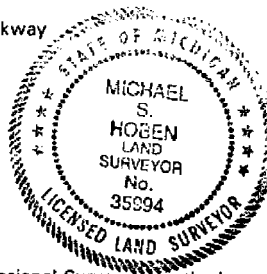
 WILLIAM E. SODERBERG, P.S., CHAIRMAN



The selected location is accepted by me and is generally accepted by Professional Surveyors as the best available evidence of the position of the original corner.

Signed by Michael S. Hoben

Date Dec 27, 1999

Surveyor's Michigan License No. 35994

FORM APPROVED BY MICHIGAN STATE BOARD OF LAND SURVEYORS, JAN. 28, 1971

REVISED MAY 14, 1976

REVISED JAN., 1983

REVISED OCT., 199

MACOMB COUNTY SECTION CORNER RECOVERY RECORD

TOWNSHIP NAME CLINTON TWP T 2N R 13E CREW ACL
 CORNER CODE F-9 CORNER NAME _____

HISTORY DATE 4-15-99
ACL, RL C-18-99

Is Corner Common: Yes No

DATE	GLO / LCRC / CERT. SURV. / SUBDIV. INCLUDE LIBER & PAGE	SURVEYOR	SURVEYOR #	MONUMENT TYPE
①	GLO			POST
④ 1972	LCRC L 2338 P 7641765	WILLIAM G. CARLSON	14759	SET 1/2" CAPPED IRON
⑤ 1983	LCRC L 3895 P 538	GEORGE G. SERONE	19837	FD 1/2" RE-ROD BAR
⑥ 1993	LCRC L 6257 P 728	PATRICK L. HASTINGS	37277	FD 1/2" REBAR
② 1946	KELLY-NUNNELEY SUB			
③ 1969	CHIPPEWA SUB			Post
1988	LCRC		17635	3/4" iron Bar

Note: Highlight the witnesses found on each of the previous L.C.R.C.'s, Cert. Surveys, etc., recorded for this corner.

Witnesses: [Example: N 63° E 81.05' - P.K. Nail In NW Face 36" Oak] Must indicate whether found or set

Found	Set	
<input type="checkbox"/>	* <input checked="" type="checkbox"/>	MAG. NAIL w/MGR TAG N.E. FACE 10" ASH S 58 E 34.69 R=35.14 ③ 34.63 ④
<input type="checkbox"/>	* <input checked="" type="checkbox"/>	MAG. NAIL w/MGR TAG NW FACE 18" ASH S 60 W 33.69 R=33.71 ④ 32.68 ⑤
<input checked="" type="checkbox"/>	<input type="checkbox"/>	PK IN E JOINT W.B. METRO PARKWAY NE 50.91 R=51.03 ⑤
<input checked="" type="checkbox"/>	<input type="checkbox"/>	CONC MON. S (W) 155.11 R=150.22 ⑥ R=150.00 ⑦
<input type="checkbox"/>	<input checked="" type="checkbox"/>	MAG NAIL w/MGR TAG W. FACE P. POLE S 12 W 149.21
<input type="checkbox"/>	<input type="checkbox"/>	
<input type="checkbox"/>	<input type="checkbox"/>	
<input type="checkbox"/>	<input type="checkbox"/>	
<input type="checkbox"/>	<input type="checkbox"/>	* SET POINTS ARE ABOVE FOUND NAILS BURIED IN TREE

Description of Monument Found:

[Indicate Ties to Corner from Physical Features]

[Example: Fnd. 1/2" rebar in a mon. box 15.2' West of C/L of Lake Rd. (bit.) running N-S on line of a fence row running E.]
FOUND 1/2" REBAR IN E MEDIAN
METRO PARKWAY (CONC) (1/2 MILE RD)
ON APPARENT SUB LINE TO SOUTH

Maintenance Required:

[If yes, indicate exactly what is to be replaced or reset.]

No
 Yes NEW CONC MON & REBAR CAP

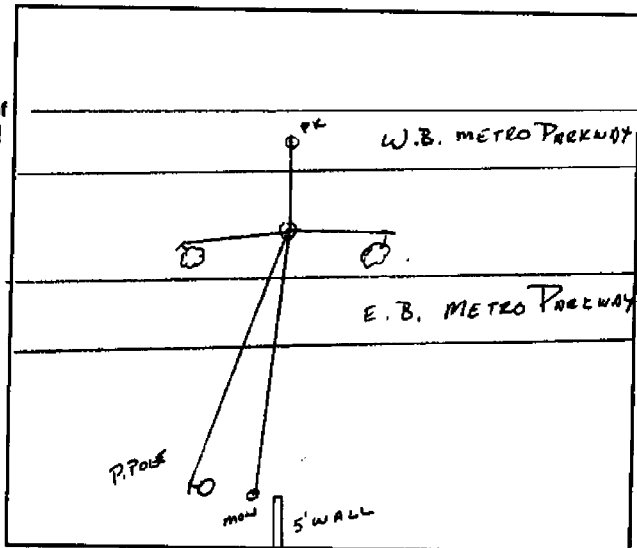

Indicate Witnesses and Access to Site

PLEASE COMPLETE ALL SECTIONS OF THIS FORM
 (Use Second Sheet if Necessary)

LAND CORNER RECORDATION CERTIFICATE
Filing Requirement of Act 74, Mich. P.A. 1970

For corners in

<u>Macomb</u> <small>(County)</small>	Located In:	Corner Code #
1. Public Land Survey	T <u>2N</u> R <u>13E</u>	<u>F-11</u>
	T <u>2N</u> R <u>13E</u>	<u>F-9</u>
	T _____ R _____	_____
	T _____ R _____	_____
2. Property Controlling in Section	S _____ T _____ R _____	_____
	S _____ T _____ R _____	_____
3. Miscellaneous Property in Sec.	S _____ T _____ R _____	_____
	S _____ T _____ R _____	_____
4. Lot No. _____, Recorded Plat _____		
5. Private Claims _____		

C038085

LIBER 06257PG728

Register of Deeds Stamp & File Number

I, Patrick L. Hastings in a field survey on July 9, 1993, do hereby certify that under requirements of P.A. 74, Michigan P.A. of 1970, the corner points mentioned in lines 1 and 2 above were in conformance with regulations and rules therefore as required in the current manual of survey instructions of the United States Department of the Interior, Bureau of Land Management or by a decree of a Court of Law and/or that the corner points mentioned in lines 3, 4 and 5 above were in conformance with the rules of the Michigan Board of Land Surveyors or by a Decree of a Court of Law; established, re-established, monumented, re-monumented, recovered, found as expressed below:

NOTE: Not more than 4 corners, all in the same town and range, may be recorded on this certificate.

A. Description of original monument and accessories and/or subsequent restoration:

F-11 Unknown

F-9 Unknown

A	B	C	D	E	F	G	H	I	J	K	L	M
2	6	5	4	3	2	1						
3												
4	7	8	9	10	11	12						
5												
6	13	17	16	15	14	13						
7												
8	19	20	21	22	23	24						
9												
10	30	29	28	27	26	25						
11												
12	31	32	33	34	35	36						
13												

94 MAR 11 PM 2:08

**CARMELLA SABAUGH
REGISTER OF DEEDS
MACOMB COUNTY, MI**

B. Description of corner evidence found and/or method applied in restoring or reestablishing corner:

F-11 Found in Liber 2338, Pg. 764
 Iron in mon. box
 Witnesses:
 P.K. in 30" oak North 47.82'
 P.K. in D.E. pole N.E. 36.73'
 P.K. in D.E. pole S.E. 44.85'

F-9 Found in Liber 2338, Pg. 764
 Set iron bar
 Witnesses:
 P.K. c/l pavement S 00° 25' W 51.00'
 P.K. in 30" tree N 62° E 54.45'
 P.K. in 12" tree S 54° W 32.58'
 Monument S 00° 25' W 117.00'

C. Description of monument for corner and accessories established to perpetuate locating the position of the corner:

F-11 Found 1/2" rebar in mon. box
 Witnesses:
 F. PK/Shiner SW/S 12" apple N 50° W 80.40'
 Fire hydrant N 25° E 57.25'
 F. PK W/S U.P. S 35° E 61.42'
 F. PK SE/S wood signal pole S 45° W 150.03'

F-9 Found 1/2" rebar in C/L median
 Witnesses:
 F. PK NW/S 14" walnut S 54° W 33.71'
 Set PK NE/S 9" walnut S 50° E 34.63'
 Set PK c/l eastbound pvmt South 51.00'
 F. monument 150.22'

Signed by Patrick L. Hastings
 Surveyor's Michigan License No. 372

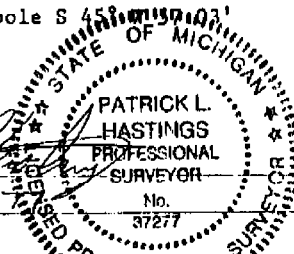

Date 3/10/94

LINE# 04718608

B391864

LAND CORNER RECORDATION CERTIFICATE
Filing Requirement of Act 74, Mich. P.A. 1970

For corners in
MACOMB COUNTY
(County)

Located in:
MACOMB TWP.

Corner Code #/

- 1. Public Land Survey

T	<u>2N</u>	R	<u>13E</u>	F-9
T	<u>2N</u>	R	<u>13E</u>	F-10
T	___	R	___	___
T	___	R	___	___
- 2. Property Controlling in Section

S	<u>28</u>	T	___	R	___
S	___	T	___	R	___
- 3. Miscellaneous Property in Sec.

S	___	T	___	R	___
S	___	T	___	R	___
- 4. Lot No. _____, Recorded Plat _____
- 5. Private Claims _____

Register of Deeds Stamp & File Num

	A	B	C	D	E	F	G	H	I	J
2	6	5	4	3	2					
3										
4	7	6	5	4	3	2	1			
5										
6	8	7	6	5	4	3	2	1		
7										
8	9	8	7	6	5	4	3	2	1	
9										
10	10	9	8	7	6	5	4	3	2	1
11										
12	11	10	9	8	7	6	5	4	3	2
13										

William E. Soderberg in a field survey on DECEMBER 16, 1988
do hereby certify that under requirements of P.A. 74, Michigan P.A. of 1970, the corner points mentioned in lines 1 and 2 above were in conformance with regulations and rules therefore as required in the current manual of survey instructions of the United States Department of the Interior, Bureau of Land Management or by a decree of a Court of Law and/or that the corner points mentioned in lines 3, 4 and 5 above were in conformance with the rules of the Michigan Board of Land Surveyors or by a Decree of a Court of Law; established, re-established, monumented, re-monumented, recovered, found as expressed below:

NOTE: Not more than 4 corners, all in the same town and range, may be recorded on this certificate.

A. Description of original monument and accessories and/or subsequent restoration:

NOT RIGHT TWP
SEE L. 4760 P. 804
SHOULD BE 3N 13E

RECORDED IN MACOMB CO
RECORDS AT: 3:44

SEP 7 1989

B. Description of corner evidence found and/or method applied in restoring or reestablishing corner:

#F-9:

FOUND A 3/4" IRON BAR IN ASPHALT

#F-10:

FOUND A 1/2" PIPE

CLERK - REGISTER OF DEEDS
MACOMB COUNTY, MICHIGAN

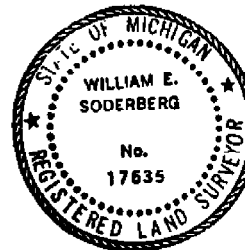

C. Description of monument for corner and accessories established to perpetuate locating the position of the corner:

#F-9:

FOUND A 3/4" IRON BAR IN ASPHALT

SOUTH 3.70' TO THE PHYSICAL CENTERLINE OF 22 MILE ROAD.

NORTH 30.03' TO A SQUARE SPIKE IN THE WEST FACE OF A U.P.

SOUTH 31.73' TO A SQUARE SPIKE IN THE EAST FACE OF A U.P.

S/WEST 154.65' TO A P.K. NAIL W/SWM TAG IN THE NORTH FACE OF A TRANSFORMER POLE.

N/WEST 32.36' TO THE TOP OF A HYDRANT

#F-10:

FOUND A 1/2" PIPE

WEST 17.07' TO A P.K. NAIL W/WES TAG IN SOUTH FACE OF AN 18" WELDED

SOUTH 23.28' TO A P.K. NAIL W/WES TAG IN FACE OF A 12" & 15" TWIN WELDED

S/WEST 71.44' TO A P.K. NAIL W/WES TAG IN NORTH FACE OF A 21" BEECH

NORTH 70.05' TO A P.K. NAIL W/WES TAG IN FACE OF A 4", 8", 14" TRIPL

CHERRY TREE.

Signed by William E. Soderberg
Surveyor's Michigan License No. 17635

Date DECEMBER 16, 1988

LAND CORNER RECORDATION CERTIFICATE

FILING REQUIREMENT OF ACT 74, MICH. P.A. 1970

LIBER 3895 PAGE 508

FOR CORNERS OF-- Sect. 28	LOCATED IN-- Clinton	CORNER CODE NUMBER
1. PUBLIC LAND SURVEY	T. 2 N. R. 13 E.	F-9
2. PROPERTY CONTROLLING IN SECTION	28 T. 2 N. R. 13 E.	
3. MISCELLANEOUS PROPERTY IN SECTION	T. N. R. E.	
4. LOT NO.	RECORDED PLAT	
5. PRIVATE CLAIMS		

AS97172
RECORDED IN MACOMB COUNTY
RECORDS AT: 2-19 P. V
NOV - 1983
REGISTER OF DEEDS STAMP AND
FILING NUMBER

I, George G. Jerome do hereby certify that under requirements of P.A. 74, Michigan P.A. of 1970 the corner points mentioned in lines 1 and 2 above (identified with circles on index code diagram - over) were in a field survey on _____ 19____ established, re-established, monumented, re-monumented, recovered or restored as expressed below and in conformance with regulations and rules therefore as required in the current manual of survey instructions of the United States Department of the Interior, Bureau of Land Management or by a decree of a court of law. Furthermore, that the corner points mentioned in lines 3, 4 and 5 above were, in a field survey on October 4, 1983, found, recovered, restored, established or re-established as expressed below and in conformance with the rules of the Michigan State Board of Registration for Land Surveyors or, by a Decree of a Court of law:

A. Description of original monument and accessories and/or subsequent restoration:

B. Description of corner evidence found and/or method applied in restoring or re-establishing corner:

F-9 Found 1/2' re-rod

C. Description of monument for corner and accessories established to perpetuate locating the position of the corner:

- F-9 1) S.E. 35.14 set P.K. nail in N.E. face 6" ash
- 2) S.W. 33.06 set P.K. nail in N.W. face 14" ash
- 3) N.E. 51.03 set P.K. nail in centerline of crack
- 4) S.E. 51.05 set P.K. nail in centerline of crack



SIGNED BY George G. Jerome DATE November 8, 1983

SURVEYOR'S MICHIGAN REGISTRATION NO. 19837 (SEAL)

FOR STATE AND UNITED STATES AGENCIES:

SIGNED BY _____ DATE _____

APPROVED AND SIGNED BY _____ MICHIGAN REGISTERED LAND SURVEYOR DATE _____ (SEAL)

SURVEYOR'S MICHIGAN REGISTRATION NO. _____ 01142

A151716

MACOMB

LAND CORNER RECORDATION CERTIFICATE

FILING REQUIREMENT OF ACT 74, MICH. P.A. 1970

LIBER 2338 PAGE 764

FOR CORNERS OF--	LOCATED IN--	CORNER CODE NUMBER
1. PUBLIC LAND SURVEY _____ T. <u>2</u> N. R. <u>13</u> E. W.		<u>F-9</u>
Section 28, Clinton Township		
2. PROPERTY CONTROLLING IN SECTION _____ T. _____ S. R. _____ E. W.		
3. MISCELLANEOUS PROPERTY IN SECTION _____ T. _____ S. R. _____ E. W.		
4. LOT NO. _____, RECORDED PLAT _____		
5. PRIVATE CLAIMS _____		

RECORDED IN MACOMB COUNTY RECORDS AT: 9:00 a.

OCT 30 1972

Edna K...
CLERK - REGISTER OF DEEDS
MACOMB COUNTY, MICHIGAN

REGISTER OF DEEDS STAMP AND FILING NUMBER

I, William G. Carlson do hereby certify that under requirements of P.A. 74, Michigan P.A. of 1970 the corner points mentioned in lines 1 and 2 above (identified with circles on index code diagram - over) were, in field survey on April 5 1972, established, re-established, monumented, re-monumented, recovered, restored as expressed below and in conformance with regulations and rules therefore as required in the current manual of survey instructions of the United States Department of the Interior, Bureau of Land Management or by a decree of court of law. Furthermore, that the corner points mentioned in lines 3, 4 and 5 above were, in a field survey of _____ 19____, found, recovered, restored, established or re-established as expressed below and in conformance with the rules of the Michigan State Board of Registration for Land Surveyors or, by a Decree of a Court of law:

A. Description of original monument and accessories and/or subsequent restoration:

B. Description of corner evidence found and/or method applied in restoring or re-establishing corner:

F-9 - Reestablished (set 1/2 inch diameter iron bar capped) found two monuments on East line of "Kelly Nunneley Sub. No. 2" (recorded in Liber 23 of Plats, Page 38, Macomb County Records) and reconstructed point of beginning for said subdivision. Witnesses: S.0°25'W. 51.00 ft. to found P.K. nail in centerline of pavement; N.62°E. 54.45 ft. to P.K. nail in 30-inch tree; S.54°W. 32.58 ft. to P.K. nail in 12-inch tree.

C. Description of monument for corner and accessories established to perpetuate locating the position of the corner:

SIGNED BY William G. Carlson DATE 10/25/72

SURVEYOR'S MICHIGAN REGISTRATION NO. 14759 (SEAL)

FOR STATE AND UNITED STATES AGENCIES:

SIGNED BY _____ CHIEF OF SURVEY PARTY DATE _____

APPROVED AND SIGNED BY _____ MICHIGAN REGISTERED LAND SURVEYOR DATE _____ (SEAL)

SURVEYOR'S MICHIGAN REGISTRATION NO. _____

00204

CORNER NUMBERING CODE DIAGRAMS FOR IDENTIFYING LAND CORNER RECORDATIONS AND INDEXING

FOR PUBLIC LAND SURVEY CORNERS IN THE
T. 2 N., R. 13 E. (MENTIONED OVER)

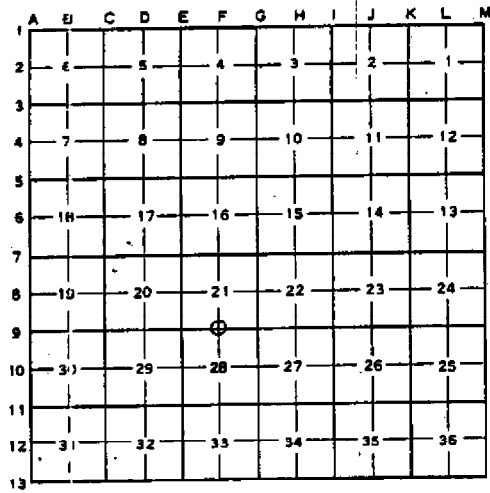

Apply letter prefix for corner points encircled above for identifying corner recordation numbers over.

FOR PROPERTY CONTROLLING AND MISC.
PROPERTY CORNERS WITHIN THE SECTION
(MENTIONED OVER AND EXCLUDE LOT CORNER)

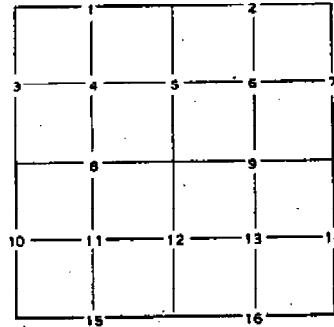

1. Above coded numbers are positioned on 1/16 fractional lines of the section.
2. Township corner code numbers shall be applied to corners of above typical section not numbered.
3. Miscellaneous property corners within a section, located at points other than numbered above, shall be referenced to at least two of above corner code numbers.
4. Private claim corners to be tied to rectangular land corners if possible - sketch required below.

EXPLANATORY SKETCH IF NECESSARY -- BELOW

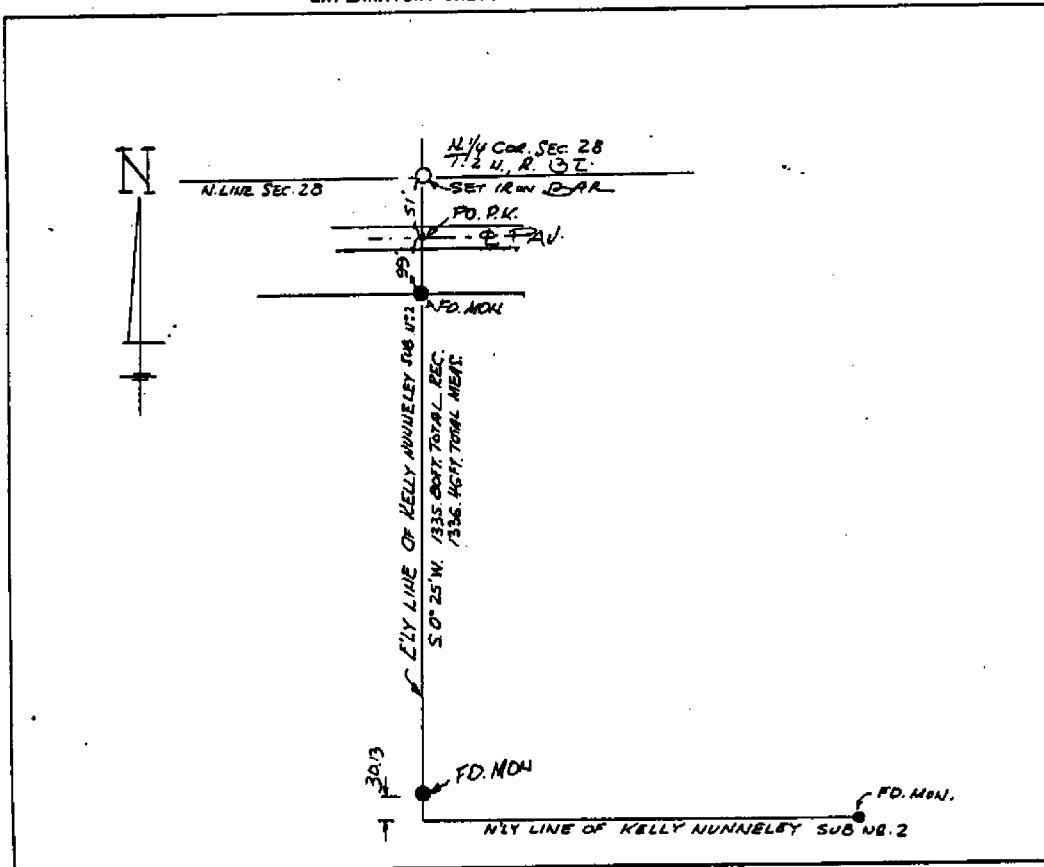

CHIPPEWA SUBDIVISION

A PART OF P.C. 628 AND FRACTIONAL SECTION 21, T.2N., R.13E., CLINTON TWP., MACOMB CO., MICHIGAN.

ALL MEASUREMENTS ARE GIVEN IN FEET.
 ALL CURVILINEAR MEASUREMENTS ARE GIVEN IN ARC LENGTHS.
 BEARINGS COMPLY WITH THOSE OF THE PREVIOUSLY PLATTED METROPOLE PARKWAY NO. 1 AS RECORDED ON LIBER 39 PAGE 11 OF THE MACOMB COUNTY RECORDS.
 THE SYMBOL "R" REPRESENTS THE LOCATION POINTS OF PERMANENT CONCRETE MONUMENTS.
 LOT MARKERS ARE 1/2" DIAMETER BY 16" LONG IRON BARS.



NO	RADIUS	LENGTH	CURVE DELTA	CHORD	CHD. BEARING TANGENT
1	50.00	32.18	36°52'33"	31.63	S 18°20'46" E 16.67
2	50.00	132.09	157°21'52"	96.89	S 38°54'05" W 125.90
3	50.00	21.39	24°29'41"	21.21	N 77°39'50" E 10.85
4	3064.35	179.55	04°39'40"	179.89	S 87°35'29" W 90.03
5	2124.35	185.18	104°59'40"	185.12	S 87°35'29" W 92.65
6	40.00	37.04	53°07'48"	35.77	N 59°31'45" E 20.00
7	60.00	203.92	194°44'00"	119.01	N 50°40'03" E 484.17
8	398.39	0454	12°09'50"	8438	N 19°13'15" E 4243
9	488.39	972.7	12°09'30"	9709	N 19°13'15" E 4882
10	457.17	200.48	25°07'50"	198.87	S 77°15'45" E 101.88
11	517.17	226.79	25°07'30"	224.07	S 77°15'45" E 115.25
12	320.00	112.20	20°05'20"	111.62	N 60°02'40" E 56.68
13	250.00	87.65	20°05'20"	87.21	N 80°02'40" E 44.28
14	525.82	415.73	45°18'00"	404.99	S 87°21'00" E 219.42
15	455.82	360.38	45°18'00"	351.07	S 87°21'00" E 190.21
16	14.52	27.38	108°02'51"	23.50	N 40°56'56" W 20.00
17	50.00	195.04	223°30'27"	92.88	S 42°56'48" E 125.30
18	80.21	63.41	45°18'00"	61.78	N 02°39'00" E 33.47

The following curves were established by the Michigan State Highway Commission

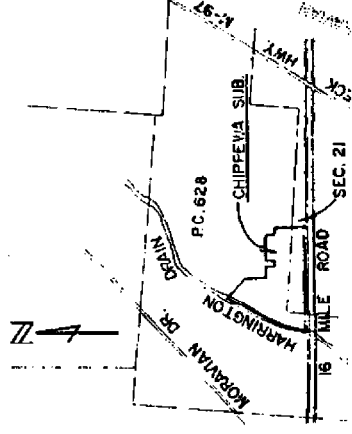
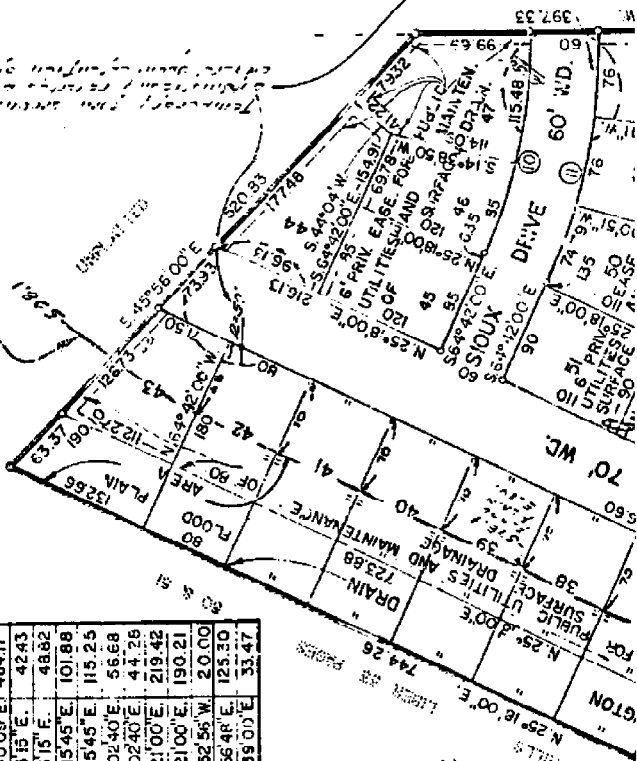
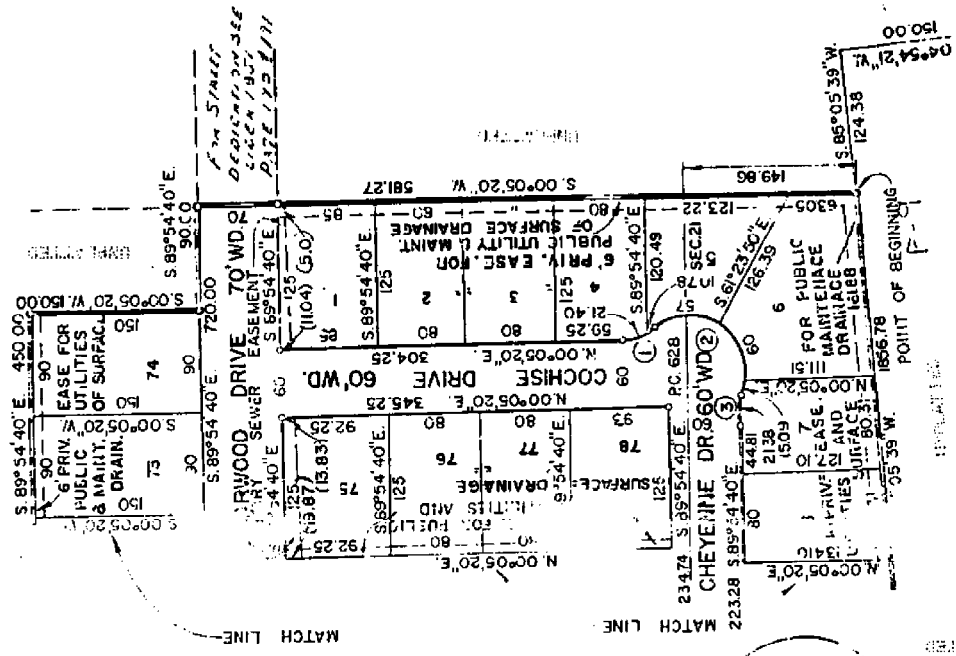

PREPARED AND DRAFTED BY
 MAJOR, KIM MAN, B. LEWIS, INC.
 20403 VAN DYKE AVE
 WARREN, MICHIGAN 48092

REGISTERED #46052

SOUTH 1/4 POST. SECTION 21 T2N, R13E E.D.

SECTION 28
LOCATION MAP
NO SCALE

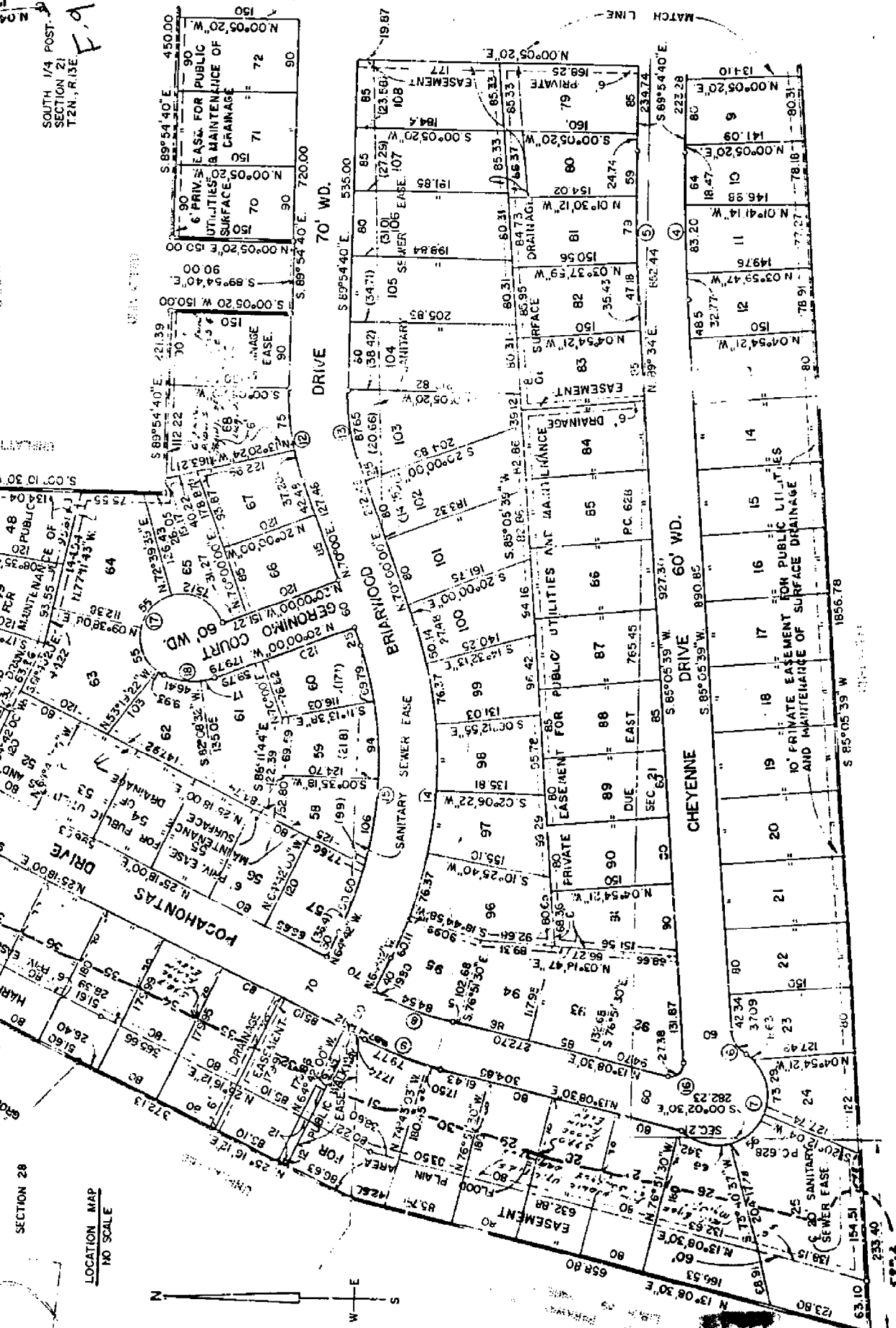

L60-P37



PA-010
PA-11-52

CLINTON TWP.

METROCOLITAN

CLINTON TWP.

W. 1/2 SE 1/4 SEC. 21 & PT. PC. 628 T2N R13E

F-9



CLINTON TWP. F-9

11-28B

Pt. 1152

METROPOLITAN

Town 2 North Range 13 East

113.73 a B. Oak 30 ins di
 Q-11 80.00 made corner for sections 33, 34, 28, 27
 on a Beech 16 in di
 1st half mile part dry 2nd rate last
 half mile dry good 2nd rate
 Timber W Oak Beech Sugar + Poplar
 Undergrowth Spice +

West Between sections 28 + 33
 F-11 40.00 Set temporary half mile pt
 79.91 intersected w/ct boundary at the
 corner Land level and dry
 2nd rate Timber W Oak Beech Lym +
 Undergrowth Spice +

East Connecticut Between 28 + 33
 F-11 39.95 made 1/4 section corner on an
 Ironwood 6 in di at average distance
 79.91 To section corner

North Between sections 28 + 27
 3.47 a B. Oak 18 ins di
 G-10 40.00 made half mile corner on a
 B. Oak 6 ins di
 118.88 a Beech 8 ins di
 G-9 80.00 made corner for sections 28, 27, 21, 22
 on a Beech 8 in di
 1st half mile dry 2nd rate last
 half mile part dry 2nd rate
 Timber W Oak Beech Sugar +
 Undergrowth Hornbeam

West Between sections 21 + 28
 G-9 40.00 made half mile corner on a
 Hornbeam 6 in di

ade
 1 on
 7.
 Survey
 it
 in
 with
 base
 ratio
 diam
 di
 ratio
 diam
 di

Town 2 North Range 13 East

	66.25	Made Intersect Private Claim 627 from corner of Lot No. 628 Confirmed to R. Council made corner for fractional <u>Sections 21+22</u> on a W. Oak 18 ins dia Land dry 2 ^d rate Timber W Oak Birch Sugar & Undergrowth Spice &c
	North 13.88	Between <u>Sections 21+22</u> Intersect Private Claim 762 East of corner of Lot 628 Confirmed to R. Council Made for frac sections 21+22 on a Red Oak 36 in dia Land level and dry good 2 ^d rate Timber W Oak Birch Sugar &c
	North 12.00	Between <u>Sections 31+33</u> a Hickory 16 ins dia
I-12	110.00	Made half mile corner on an Ironwood 16 ins dia
	112.82	a B. Oak 24 ins dia
I-11	80.00	Made corner for <u>Sections 31, 33+26</u> on a Spruce 18 in dia 1 st half mile wet 3 ^d rate 2 ^d half mile part dry 2 nd Timber Wash B. Ash Beech Elm &c Undergrowth Spice Mountain &c
	West 110.00	On Random Between <u>S 27+34</u> Sit empty half mile lot
H-10	79.85	Intersect West boundary 10 links from West of corner Land level and dry good 2 nd rate Timber Poplar Beech Sugar W Oak &c Undergrowth Spice