

**LAND CORNER RECORDATION CERTIFICATE**  
 Filing Requirement of Act 74, Mich. P.A. 1970

<b>MACOMB</b> (County)	Located In: <b>CLINTON</b>	Corner Code # <b>B-11</b>
1. Public Land Survey	T <u>2N</u> R <u>13E</u>	<u>B-11</u>
	T <u>   </u> R <u>   </u>	<u>   </u>
	T <u>   </u> R <u>   </u>	<u>   </u>
	T <u>   </u> R <u>   </u>	<u>   </u>
2. Property Controlling in Section	S <u>   </u> T <u>   </u> R <u>   </u>	<u>   </u>
	S <u>   </u> T <u>   </u> R <u>   </u>	<u>   </u>
3. Miscellaneous Property in Sec.	S <u>   </u> T <u>   </u> R <u>   </u>	<u>   </u>
	S <u>   </u> T <u>   </u> R <u>   </u>	<u>   </u>
4. Lot No. _____, Recorded Plat _____		
5. Private Claims _____		

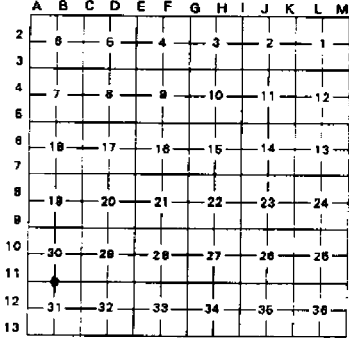

I, STEVEN E. DUNN, in a field survey on MARCH 20, 19 94, do hereby certify that under requirements of P.A. 74, Michigan P.A. of 1970, the corner points mentioned in lines 1 and 2 above were in conformance with regulations and rules therefore as required in the current manual of survey instructions of the United States Department of the Interior, Bureau of Land Management or by a decree of a Court of Law and/or that the corner points mentioned in lines 3, 4 and 5 above were in conformance with the rules of the Michigan Board of Land Surveyors or by a Decree of a Court of Law; established, re-established, monumented, re-monumented, recovered, found as expressed below:

**NOTE: Not more than 4 corners, all in the same town and range, may be recorded on this certificate.**

A. Description of original monument and accessories and/or subsequent restoration:  
 GLO POST - NO EVIDENCE OF ORIGINAL CORNER FOUND  
 GLO ORIGINAL SURVEY PERFORMED BY PRESTON 2-18-1818

ACCEPTED BY THE MACOMB COUNTY SURVEY PEER GROUP AS THE OFFICIAL CORNER UNDER MICHIGAN PUBLIC ACT 345 OF 1980 AT A MEETING HELD ON 12-13-94  
*William E. Soderberg*  
 WILLIAM E. SODERBERG, P.S., CHAIRMAN

L.C.R.C.	NAME AND NUMBER	DESCRIPTION	DATE
L. 2882 P. 364	JOHN R. FENN, #23505	FOUND IRON ROD IN MONUMENT BOX	NOVEMBER 21, 1977
L. 3579 P. 143	HEBERT J. KOSS, #14087	FOUND T-IRON IN MONUMENT BOX	JANUARY 31, 1984
L. 4887 P. 334	MARTIN C. DUNN, #30081	FOUND T-IRON IN MONUMENT BOX	JULY 21, 1989
L. 4723 P. 615	RAYMOND J. DONNELLY, #21583	FOUND T-IRON IN MONUMENT BOX	SEPTEMBER 15, 1989
L. 5591 P. 268	ROGER J. STECKER, #30103	FOUND T-IRON IN MONUMENT BOX	OCTOBER 2, 1992

B. Description of corner evidence found and/or method applied in restoring or reestablishing corner:  
 B-11 1/4 CORNER

FOUND T-IRON IN MONUMENT BOX IN CONCRETE PAVEMENT.  
 VERIFIED LOCATION BY COMPARING FOUND WITNESSES.

**FOUND WITNESS TIES**

L. 3579 P. 143	S.E.	61.17'	TOP CENTER OF FIRE HYDRANT
L. 4723 P. 615	AZ. 210°	38.62'	SET " + " IN NORTH RIM OF MANHOLE
	AZ. 250°	90.05'	FOUND " + " IN NORTHWEST RIM OF MANHOLE
L. 5591 P. 268	NE	54.97'	CENTER OF FIRE HYDRANT
	SE	61.13'	CENTER OF FIRE HYDRANT
	SSE	62.01'	NORTHWEST CORNER OF CATCH BASIN IN CURB



**FIELD MEASUREMENTS AND RECORDED DISTANCES**  
 B-11 TO A-11 2835.68' (M.) 39.94' (GLO) 2836.04'  
 B-11 TO C-11 2712.72' (M.) 39.95' (GLO) 2636.70'

C. Description of monument for corner and accessories established to perpetuate locating the position of the corner:  
 B-11 T.2N., R.13E. I REPLACED "T" IRON WITH 3/4" x 24" IRON ROD WITH 2" DIAMETER ALUMINUM CAP  
 STAMPED "MACOMB COUNTY MONUMENT MI. ACT 345 #28408" IN AN EXISTING MONUMENT BOX.

**WITNESSES**

N. 47°E.	55.00'	FOUND CENTER TOP NUT OF FIRE HYDRANT
S. 38°E.	61.08'	FOUND CENTER TOP NUT OF FIRE HYDRANT
S. 56°E.	62.00'	FOUND NORTHWEST CORNER OF SQUARE CATCH BASIN IN CURB
S. 33°W.	36.42'	FOUND " + " IN NORTH RIM OF MANHOLE
S. 71°W.	90.12'	FOUND " + " IN NORTHWEST RIM OF MANHOLE

THE SELECTED LOCATION IS ACCEPTED BY ME AND IS GENERALLY ACCEPTED BY PROFESSIONAL SURVEYORS AS THE BEST AVAILABLE EVIDENCE OF THE POSITION OF THE ORIGINAL CORNER.

Signed by Steven E. Dunn Date Dec 20, 1994  
 Surveyor's Michigan License No. 28408



22-141 50 SHEETS  
22-142 100 SHEETS  
22-144 200 SHEETS



12-1-1934

SEC. 30  
180°32'23" N.

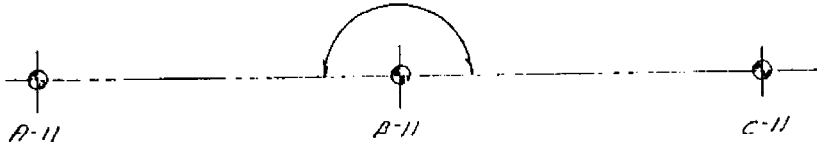

T. 2N., R. 13E. CLINTON TWP.

SEC. 31



LIBER 05591 PG 266

W775536

LAND CORNER RECORDATION CERTIFICATE  
Filing Requirement of Act 74, Mich. P.A. 1970

corners in  
acomb \_\_\_\_\_ Located In: \_\_\_\_\_ Corner Code #/ # \_\_\_\_\_  
(County)

Public Land Survey T 2 N R 13 E A-11, \_\_\_\_\_  
Y \_\_\_\_\_ R \_\_\_\_\_ B-11 \_\_\_\_\_  
T \_\_\_\_\_ R \_\_\_\_\_  
T \_\_\_\_\_ R \_\_\_\_\_

Property Controlling S 30 T \_\_\_\_\_ R \_\_\_\_\_  
in Section S \_\_\_\_\_ T \_\_\_\_\_ R \_\_\_\_\_  
Miscellaneous S \_\_\_\_\_ T \_\_\_\_\_ R \_\_\_\_\_  
Property in Sec. S \_\_\_\_\_ T \_\_\_\_\_ R \_\_\_\_\_

Register of Deeds Stamp & File Number

Lot No. \_\_\_\_\_ Recorded Plat \_\_\_\_\_  
Private Claims \_\_\_\_\_

Roger J. Stecker, in a field survey on September 11, 1992, hereby certify that under requirements of P.A. 74, Michigan P.A. of 1970, the corner points mentioned in lines 1 and 2 above were in conformance with regulations and rules therefore as required in the recent manual of survey instructions of the United States Department of the Interior, Bureau of Land Management or by a decree of a Court of Law and/or that the corner points mentioned in lines 3, 4 and 5 above were in conformance with the rules of the Michigan Board of Land Surveyors or by a Decree of a Court of Law, established, re-established, nonumented, re-monumented, recovered, found as crossed below:

NOTE: Not more than 4 corners, all in the same town and range, may be recorded on this certificate.

	A	B	C	D	E	F	G	H	I	J	K	L	M
2	1	2	3	4	5	6	7	8	9	10	11	12	13
3													
4	7	8	9	10	11	12	13	14	15	16	17	18	19
5													
6	19	20	21	22	23	24	25	26	27	28	29	30	31
7													
8	31	32	33	34	35	36							
9													
10	37	38	39	40	41	42	43	44	45	46	47	48	49
11													
12	49	50	51	52	53	54	55	56	57	58	59	60	61
13													

Description of original monument and accessories and/or subsequent restoration:

Description of corner evidence found and/or method applied in restoring or reestablishing corner:

- A-11 Found 3/4" form pin in monument box
- B-11 Found "T" iron in monument box

RECORDED IN MACOMB COUNTY  
RECORDS AT: 1088

OCT - 2 1992

*[Signature]*  
CLERK - REGISTER OF DEEDS  
MACOMB COUNTY, MICHIGAN

Description of monument for corner and accessories established to perpetuate locating the position of the corner:

- A-11 59.60 Southwest double head nail & cap in power pole
- 72.60 Southeast double head nail & cap in power pole
- 87.30 Southeast center of fire hydrant
- 50.25 Northeast S.W. rim of sanitary manhole
- B-11 ~~54.97~~ Northeast center of fire hydrant \*
- ~~36.01~~ Southwest N.E. rim of sanitary manhole
- ~~61.13~~ Southeast center of fire hydrant \*
- ~~27.01~~ South Southeast N.W. corner of catch basin in curb \*

Signed by *[Signature]* Date 9/11/92  
Surveyor's Michigan License No. 30103

FORM APPROVED BY MICHIGAN STATE BOARD OF LAND SURVEYORS, JAN. 26, 1971  
REVISED MAY 14, 1975  
REVISED JAN., 1992

01725

LAND CORNER RECORDATION CERTIFICATE
Filing Requirement of Act 74, Mich. P.A. 1970

RECORDED IN MACOMB COUNTY
RECORDS AT: 9:50A M.

SEP 15 1989

Signature of Clerk-Register of Deeds
CLERK - REGISTER OF DEEDS
MACOMB COUNTY, MICHIGAN

Register of Deeds Stamp & File Number

Form with fields for 'Corners in Macomb', 'Located in', 'Corner Code', 'Public Land Survey', 'Property Controlling', 'Section', 'Miscellaneous', 'Property in Sec.', 'Act No.', 'Recorded Plat', 'Private Claims'.

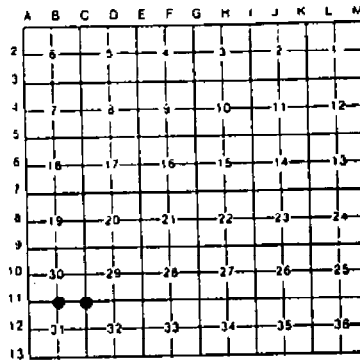

Clinton Twp.

Raymond J. Donnelly, in a field survey on January 19 87
I hereby certify that under requirements of P.A. 74, Michigan P.A. of 1970, the corner points mentioned in lines 1 and 2 above were in conformance with regulations and rules therefore as required in the present manual of survey instructions of the United States Department of the Interior, Bureau of Land Management or by a decree of a Court of Law and/or that the corner points mentioned in lines 3, 4 and 5 were in conformance with the rules of the Michigan Board of Land Surveyors or by a Decree of a Court of Law: established, re-established, monumented, re-monumented, recovered, found as listed below:

NOTE: Not more than 4 corners, all in the same town and range, may be recorded on this certificate.

Description of original monument and accessories and/or subsequent restoration

B-11 Unknown

C-11 Unknown

Description of corner evidence found and/or method applied in restoring or reestablishing corner

B-11 NW Corner
Found "T" iron in monument box ✓

C-11 NE Corner
Found 5/8" iron rod in monument box

Description of monument for corner and accessories established to perpetuate locating the position of the corner

B-11 Witnesses to the North 1/4 corner of Sec. 31
Found "T" iron in Monument box
AZ. 55 , 50.32', P.K. Nail in N.W. Face of U. Pole
AZ. 140 , 46.13', P.K. Nail in N.E. Face of U. Pole
AZ. 210 , 36.62', Set "X" in North Rim of Manhole \*
AZ. 250 , 90.05', Found "X" (in N.W.) Rim of Manhole \*

C-11 Witnesses to the N.E. Corner of Sec. 31
Found 5/8" Iron Rod in Mon. Box
AZ. 123 , 92.89', set P.K. Nail & Tag in N.E. Face of U. Pole
AZ. 224 , 73.59', Set P.K. Nail & Tag in N.W. Face of U. Pole
AZ. 297 , 82.34', Centerline of Top Bolt on Hydrant
AZ. 43 , 53.58', Found Nail & Tag in N.W. Face of U. Pole

Signed by Raymond J. Donnelly
Surveyor's Michigan License No. 21563

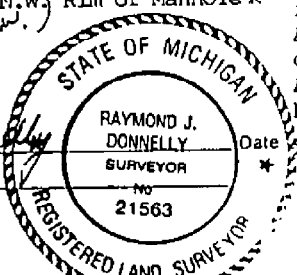

LIBER 046870334

B376953

LAND CORNER RECORDATION CERTIFICATE
Filing Requirement of Act 74, Mich. P.A. 1970
Clinton Twp.

Table with columns: Located In, Corner Code. Rows include Public Land Survey, Property Controlling, in Section, Miscellaneous, Property in Sec.

Register of Deeds Stamp & File Number

Lot No. Recorded Plat
Private Claims

Martin C. Dunn, in a field survey on September 3, 1988... hereby certify that under requirements of P.A. 74, Michigan P.A. of 1970, the corner points mentioned in lines 1 and 2 above were in conformance with regulations and rules therefore as required in the present manual of survey instructions of the United States Department of the Interior, Bureau of Land Management or by a decree of a Court of Law and/or that the corner points mentioned in lines 3, 4 and 5 above were in conformance with the rules of the Michigan Board of Land Surveyors or by a Decree of a Court of Law, established, re-established, monumented, re-monumented, recovered, found as required below:

NOTE: Not more than 4 corners, all in the same town and range, may be recorded on this certificate.

Description of original monument and accessories and/or subsequent restoration:

Grid table with columns A-M and rows 2-13. Cell (10, A) contains '30'.

Description of corner evidence found and/or method applied in restoring or reestablishing corner:

- B-10, Center Post - Found P.K. Nail
B-11, S 1/4 Corner - Found Tee Iron in Monument Box

RECORDED IN MACOMB COUNTY
RECORDS AT: 9:44 A.M.

JUL 21 1989

Edna Hill

CLERK - REGISTER OF DEEDS
MACOMB COUNTY, MICHIGAN

Description of monument for corner and accessories established to perpetuate locating the position of the corner:

- B-10, Center Post
1. N - 42.08, Fd. P.K. Nail W. Face 6" Pine
2. NE - 72.58, Set P.K. Nail SE Face 6" Pear
3. SW - 53.32, Fd. P.K. Nail & MCRC Washer SE Face U.P.
4. NW - 62.21, Set P.K. Nail SW Face U.P.

- B-11, S 1/4 Corner
1. SE - 46.10, Fd. Nail in #23505 Cap E Side D.E. Pole
2. NE - 51.73, Fd. P.K. Nail E Side M.B.T. Pole
3. NW - 75.80, Centerline Consumers Power Pipe Line Marker
4. SW - 39.15, Fd. "x" NE Rim Storm M.H.

Signed by Martin C. Dunn Date 7/21/89

Surveyor's Michigan License No. 30081

# LAND CORNER RECORDATION CERTIFICATE

FILING REQUIREMENT OF ACT 74, MICH. P.A. 1970

LIBER 3579 PAGE 143

FOR CORNERS OF--	LOCATED IN--	CORNER CODE NUMBER
1. PUBLIC LAND SURVEY _____ T. <u>2</u> N. <u>13</u> E. <u>W</u>		(B-11) (C-11)
2. PROPERTY CONTROLLING IN SECTION <u>31</u> T. <u>2</u> N. <u>13</u> E. <u>W</u>		<u>Clinton Township</u>
3. MISCELLANEOUS PROPERTY IN SECTION _____ T. _____ N. _____ E. _____ S. _____ R. _____ W. _____		
4. LOT NO. _____, RECORDED PLAT _____		
5. PRIVATE CLAIMS _____		

A838456

RECORDED IN MACOMB COUNTY  
RECORDS AT: 9:56 A.M.  
JAN - 3 1984

*Ed. ...*

CLERK - REGISTER OF DEEDS  
MACOMB COUNTY, MICHIGAN  
REGISTER OF DEEDS STAMP AND  
FILING NUMBER

I, Herbert J. Kobs, do hereby certify that under requirements of P.A. 74, Michigan P.A. of 1970, the corner points mentioned in lines 1 and 2 above were, in a field survey on Oct. 10, 1983, established, re-established, monumented, re-monumented, recovered or restored as expressed below and in conformance with regulations and rules therefore as required in the current manual of survey instructions of the United States Department of the Interior, Bureau of Land Management or by a decree of a court of law. Furthermore, that the corner points mentioned in lines 3, 4 and 5 above were, in a field survey on \_\_\_\_\_, 19\_\_\_\_, found, recovered, restored, established or re-established as expressed below and in conformance with the rules of the Michigan State Board of Registration for Land Surveyors or, by a Decree of a Court of law:

- A. Description of original monument and accessories and/or subsequent restoration:
- B. Description of corner evidence found and/or method applied in restoring or re-establishing corner:
- (B-11) Found T-iron in monument box.
- (C-11) Found 5/8" iron bar in monument box.
- C. Description of monument for corner and accessories established to perpetuate locating the position of the corner:

- (B-11)(T-iron in monument box)
- ✓ P.K. nail & M.C.R.C. tag in power pole - N.E. - 50.41'
  - ✓ Top center of fire hydrant - S.E. - 61.17'\*
  - ✓ Chisled cross N.E. edge of manhole rim - S.W. - 39.11'
  - ✓ S.E. bolt of flood light pole base - N.W. - 91.20'
- C-11) (5/8" iron bar in monument box)
- Top center of fire hydrant - N.W. - 82.42'
  - Chisled cross S.W. rim of manhole - N.E. - 41.82'
  - Chisled cross N. rim of manhole - South - 16.45'
  - Top center of fire hydrant - S.W. - 62.75'

SIGNED BY Herbert J. Kobs DATE December 28, 1983

SURVEYOR'S MICHIGAN REGISTRATION NO. 14097

FOR STATE AND UNITED STATES AGENCIES:

SIGNED BY \_\_\_\_\_ DATE \_\_\_\_\_

APPROVED AND SIGNED BY \_\_\_\_\_ DATE \_\_\_\_\_

CHIEF OF SURVEY PARTY  
MICHIGAN REGISTERED LAND SURVEYOR

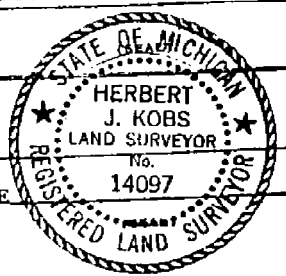

SURVEYOR'S MICHIGAN REGISTRATION NO. \_\_\_\_\_

01123

FORM APPROVED BY MICHIGAN STATE BOARD OF REGISTRATION, JAN. 28, 1971  
REVISED MAY 14, 1975

MAY PLACE SKETCH ON BACK OR ATTACHED SHEET

71  
200

528.04

11850

-013  
032

-014  
3.21

451

445.04

026  
1.23

-007  
42

-008

-009  
1.44

-010  
2.00

2.00

445.0

MIAMI  
275.0

43

228.04 15-MILE

REV. 8-89  
REV. 5-79  
REV. 4-76

Copyright 1972  
ACOMB COUNTY, MICHIGAN

SCALE: 1" = 100'

1-30 G

W 1/4 SE

C



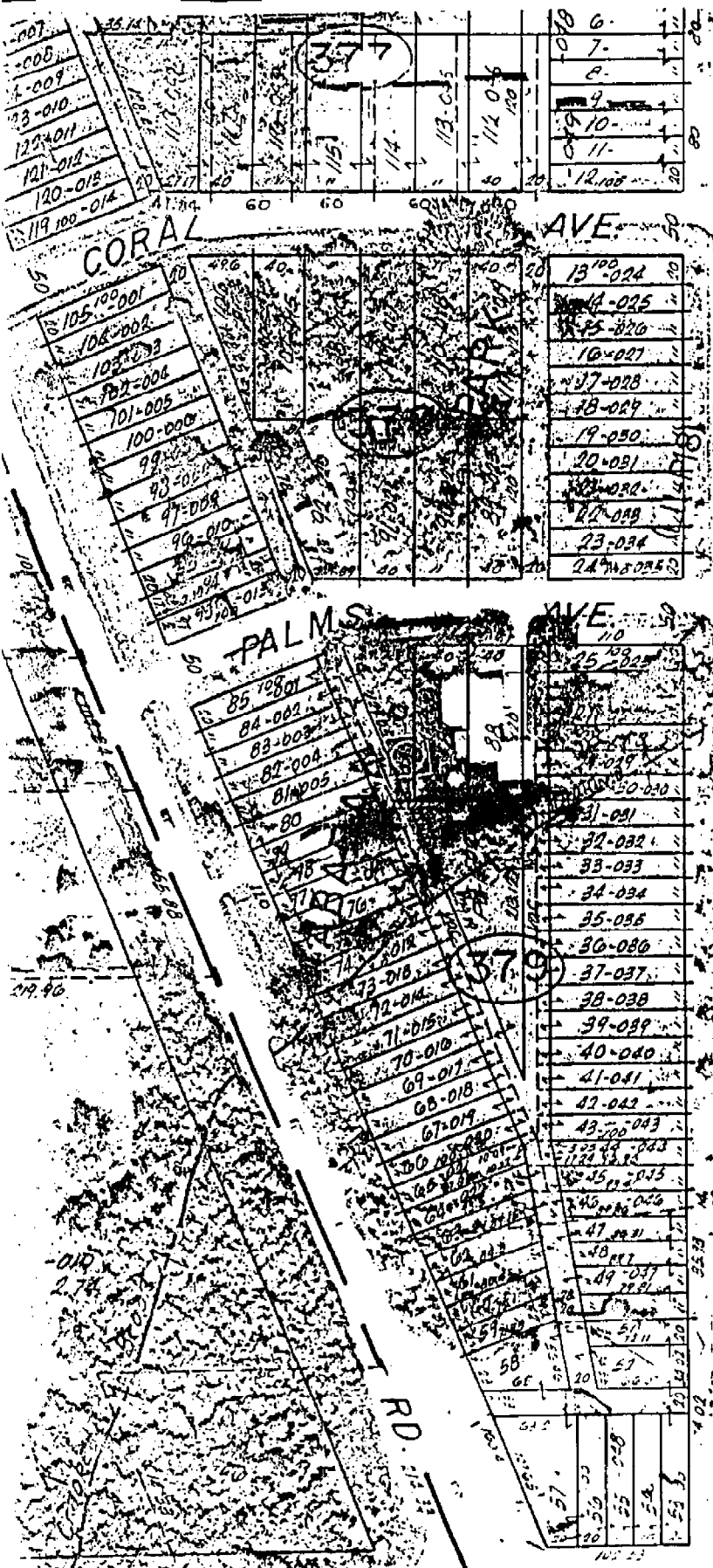

Copyright 1972  
MACON COUNTY, MI

SCALE 1"

WP  
T2N. R13E.

11-3

15 MILE  
1/4 POST  
FRASER

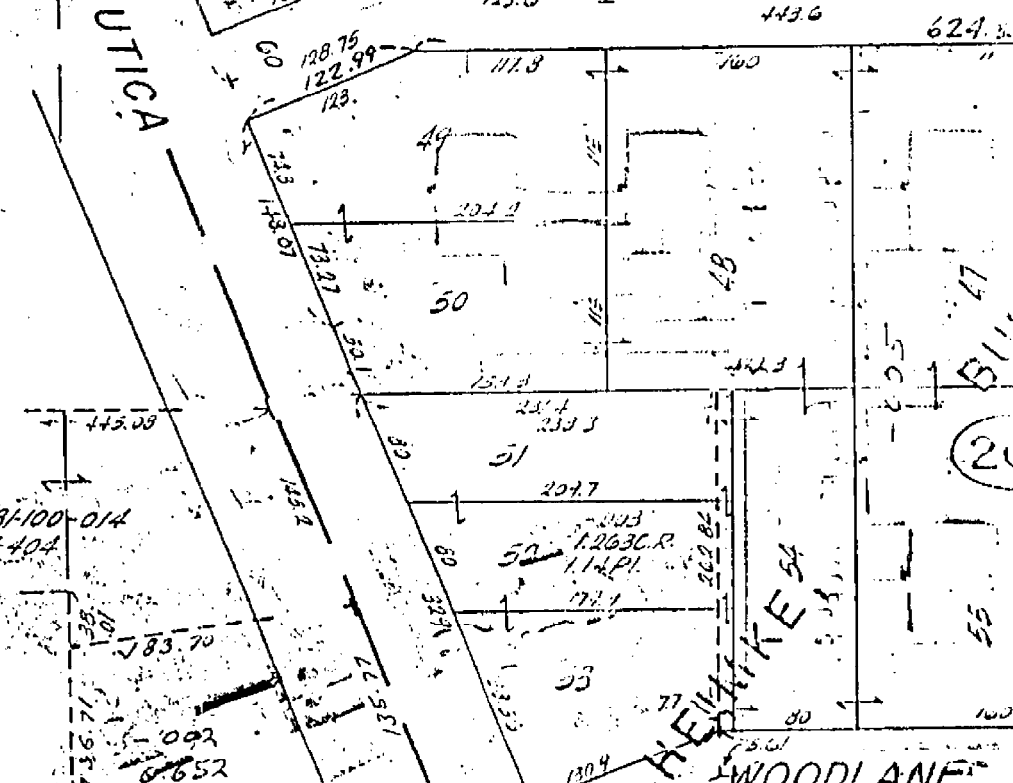
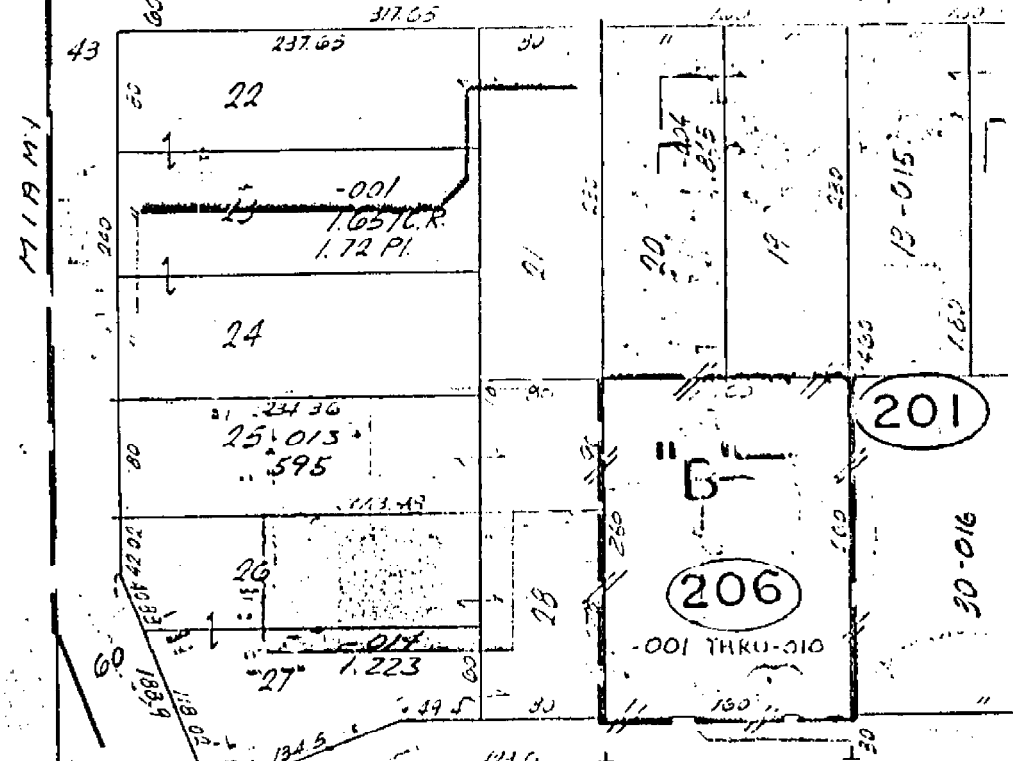

PI 113-100-014  
PI 1-404

UTICA

HEWITTE  
WOODLANE

202

201

206

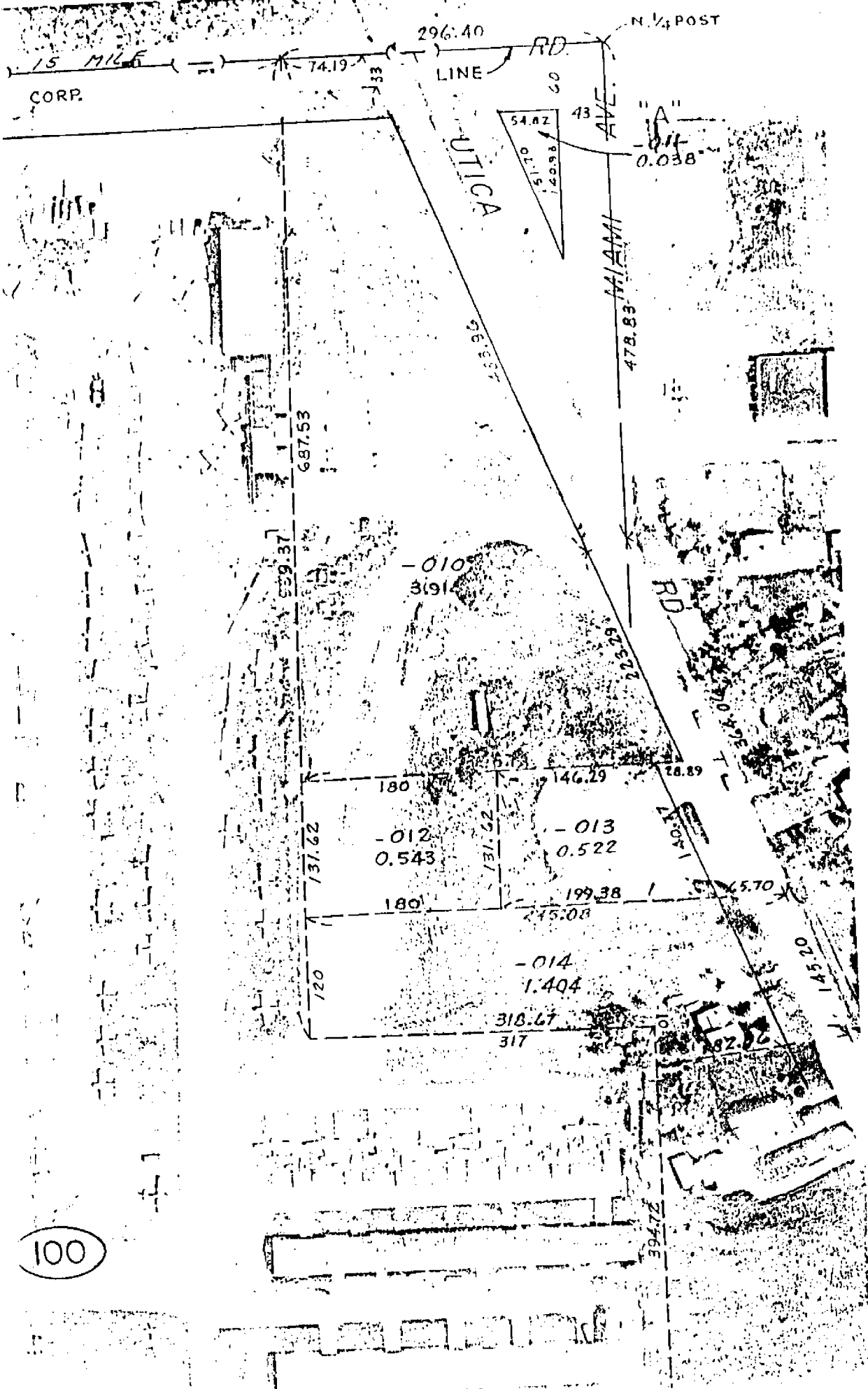

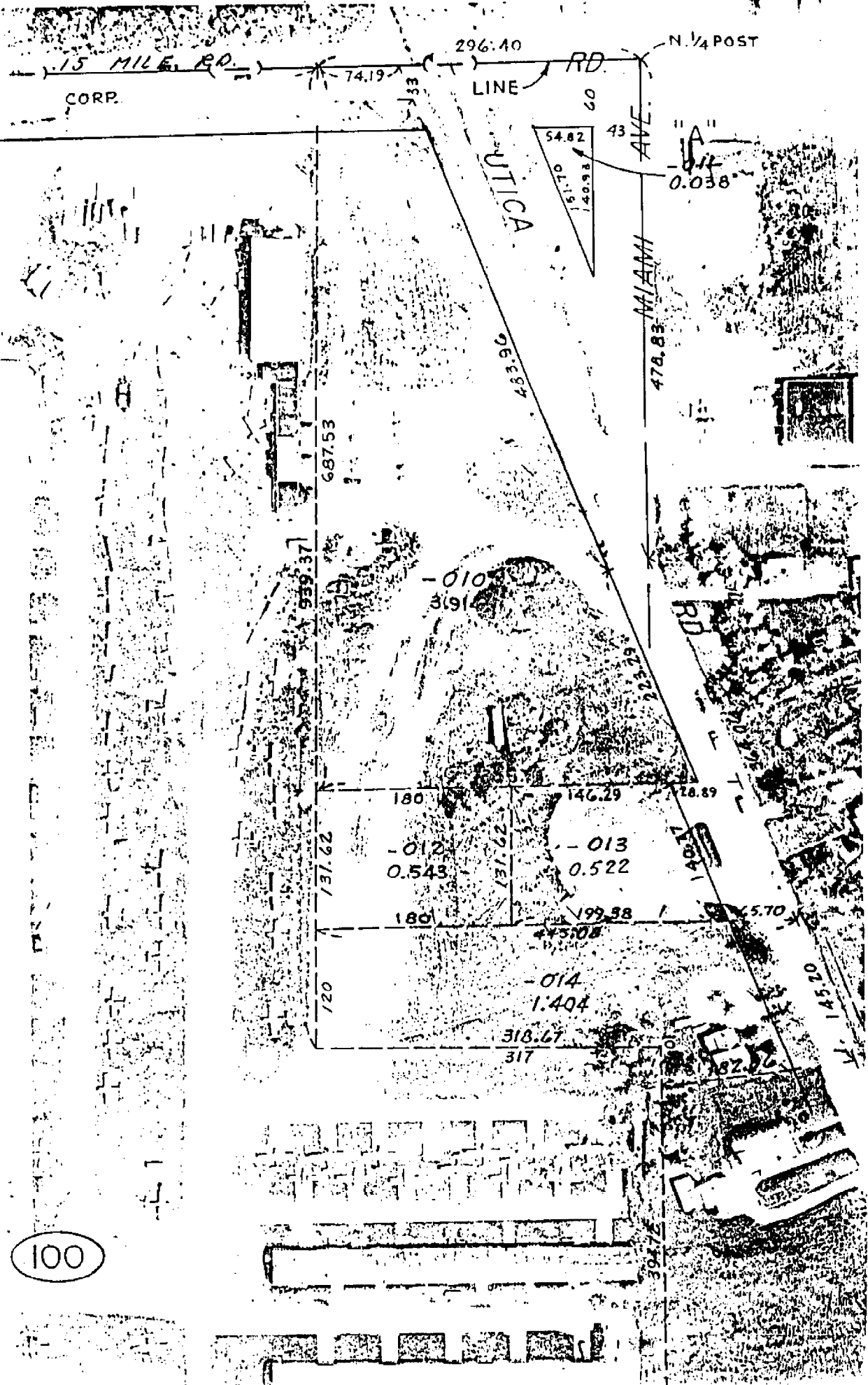

2882 PAGE 364  
**LAND CORNER RECORDATION CERTIFICATE**  
 FILING REQUIREMENT OF ACT 74, MICH. P.A. 1970

A461280

FOR CORNERS OF: Section 30 LOCATED IN: Clinton Twp.	CORNER CODE NUMBER
1. PUBLIC LAND SURVEY _____ T. _____ S. _____ R. _____ E. _____	A-11 Nail
2. PROPERTY CONTROLLING IN SECTION <u>30</u> T. <u>2</u> S. R. <u>13</u> E. _____	_____
3. MISCELLANEOUS PROPERTY IN SECTION _____ T. _____ S. R. _____ E. _____	_____
4. LOT NO. _____, RECORDED PLAT _____	_____
5. PRIVATE CLAIMS _____	_____

RECORDED IN MACOMB COUNTY  
 RECORDS AT: 2:45 P.M.  
 NOV 21 1977  
*John R. Fenn*  
 CLERK - REGISTER OF DEEDS  
 MACOMB COUNTY, MICHIGAN  
 REGISTER OF DEEDS STAMP AND  
 FILING NUMBER

I, John R. Fenn do hereby certify that under requirements of P.A. 74, Michigan P.A. of 1970, the corner points mentioned in lines 1 and 2 above (identified with circles on index code diagram - over) were, in a field survey on Oct. 28 1977, established, re-established, monumented, re-monumented, recovered or restored as expressed below and in conformance with regulations and rules therefore as required in the current manual of survey instructions of the United States Department of the Interior, Bureau of Land Management or by a decree of a court of law. Furthermore, that the corner points mentioned in lines 3, 4 and 5 above were, in a field survey on \_\_\_\_\_ 19\_\_\_\_, found, recovered, restored, established or re-established as expressed below and in conformance with the rules of the Michigan State Board of Registration for Land Surveyors or, by a Decree of a Court of law:

A. Description of original monument and accessories and/or subsequent restoration:

B. Description of corner evidence found and/or method applied in restoring or re-establishing corner:

- A-11 Found P.K. Nail
- B-11 Iron Rod in Monument Box

C. Description of monument for corner and accessories established to perpetuate locating the point:

- A-11
- Southwest 54.07' Nail thru nut on East Side of D.E. Pole
  - Southeast 84.12' Top of Fire Hydrant
  - Northeast 52.02' Centerline of Consumer Power Pipe Line Marker
  - Northwest 42.45' Southeast Corner of Steel Post for Stop Sign

- B-11
- ⊙ Southeast 46.24' Nail in <sup>14864</sup> #23505 cap East Side D.E. Pole
  - ⊙ Northeast 50.33' P.K. in Macomb County Road Commission cap in East Side D.E. Pole
  - ⊙ Northwest 75.63' Centerline of Consumer Power Pipe Line Marker
  - ⊙ Southwest 37.08' West Bolt of Flange on manhole frame.

SIGNED BY John R. Fenn DATE 11-15-77  
 SURVEYOR'S MICHIGAN REGISTRATION NO. #23505 (SEAL)

FOR STATE AND UNITED STATES AGENCIES:

SIGNED BY \_\_\_\_\_ CHIEF OF SURVEY PARTY DATE \_\_\_\_\_

APPROVED AND SIGNED BY \_\_\_\_\_ MICHIGAN REGISTERED LAND SURVEYOR DATE \_\_\_\_\_ (SEAL)

SURVEYOR'S MICHIGAN REGISTRATION NO. \_\_\_\_\_

00667