

C152275

LAND CORNER RECORDATION CERTIFICATE
Filing Requirement of Act 74, Mich. P.A. 1970

94 DEC 14 AM 10:55

CASE REGISTERED IN REGISTER OF DEEDS MACOMB COUNTY, MI

MACOMB

(County)

Located In: CLINTON

Corner Code #

Public Land Survey

T 2N R 13E
T R
T R
T R

A-13

Property Controlling in Section

S T R
S T R

Miscellaneous Property in Sec.

S T R
S T R

Lot No. Recorded Plat

Private Claims

LIBER 6527 PAGE 852

Register of Deeds Stamp & File Number

Grid table with columns A-M and rows 2-13. Contains numbers 1-36 in a grid pattern.

STEVEN E. DUNN

MARCH 20, 19 94

I hereby certify that under requirements of P.A. 74, Michigan P.A. of 1970, the corner points mentioned in lines 1 and 2 above were in conformance with regulations and rules therefore required in the current manual of survey instructions of the United States Department of the Interior, Bureau of Land Management or by a decree of a Court of Law and/or that the corner points mentioned in lines 3, 4 and 5 above were in conformance with the rules of the Michigan Board of Land Surveyors or by a Decree of a Court of Law; established, re-established, monumented, re-monumented, recovered, found as expressed below:

NOTE: Not more than 4 corners, all in the same town and range, may be recorded on this certificate.

Description of original monument and accessories and/or subsequent restoration:

GLO POST - NO EVIDENCE OF ORIGINAL CORNER FOUND

GLO ORIGINAL SURVEY PERFORMED BY PRESTON 2-18-1818

Table with columns: L.C.R.C., NAME AND NUMBER, DESCRIPTION, DATE. Lists survey details for L. 5292 P. 724, L. 5665 P. 299, L. 096 P. 42-45, L. 98 P. 40-41, L. 100 P. 1-7.

Description of corner evidence found and/or method applied in restoring or reestablishing corner: A-13 TOWNSHIP CORNER COMMON TO: M-1 WARREN, A-13 STERLING, AND A-1 ERINLAKE

FOUND 1/2" IRON ROD IN MONUMENT BOX IN CONCRETE PAVEMENT. VERIFIED LOCATION BY COMPARING FOUND WITNESS TIES OF L.C.R.C. LISTED BELOW AND COMPARING DISTANCE FROM A-13 TO A-12 WITH THAT OF FIELDSTONE SUB AND DISTANCE FROM A-13 TO B-13 WITH THAT OF HARRINGTON ESTATES SUB AND BORIN PARK SUB.

Table with columns: FOUND WITNESS TIES, L.C.R.C., BEARING, DISTANCE, DESCRIPTION. Lists witness ties for L. 5292 P. 750 and L. 5665 P. 299.

FIELD MEASUREMENTS AND RECORDED DISTANCES

A-13 TO A-12 2669.33' (M.)
A-13 TO B-13 2672.57' (M.) 2640.00' G.L.O. (R.)

Description of monument for corner and accessories established to perpetuate locating the position of the corner:

A-13 T.2N., R.13E. I REPLACED 1/2" IRON ROD WITH A 3/4" x 24" IRON ROD WITH 2" DIAMETER ALUMINUM CAP STAMPED " MACOMB COUNTY MONUMENT MI. ACT 345 #28408 IN AN EXISTING MONUMENT BOX.

WITNESSES

Table with columns: BEARING, DISTANCE, DESCRIPTION. Lists witness ties for S.51°W, S.44°W, S.61°E, N.51°E.

ACCEPTED BY THE MACOMB COUNTY SURVEY PEER GROUP AS THE OFFICIAL CORNER UNDER MICHIGAN PUBLIC ACT 345 OF 1990 AT A MEETING HELD ON 10-4-94

Signature of William E. Soderberg, P.S., Chairman



THE SELECTED LOCATION IS ACCEPTED BY ME AND IS GENERALLY ACCEPTED BY PROFESSIONAL SURVEYORS AS THE BEST AVAILABLE EVIDENCE OF THE POSITION OF THE ORIGINAL CORNER

Signed by Steven E. Dunn Date Nov. 9, 1994

Surveyor's Michigan License No. 28408

16, 1994

22-141 50 SHEETS
22-142 100 SHEETS
22-144 200 SHEETS
AMRAC

STERLING TWP.

CLINTON TWP.

SEC. 36

SEC. 31

N

2669.93 M.
2669.93 (FIFLSTONE SUB.)

90°06'52" N.

2672.57 M.
2672.72 (HARRINGTON ESTATES SUB.)
2672.72 (BORIS PARK SUB.)

SEC. 1

SEC. 6

WARREN TWP.

ERIN LAKE TWP.

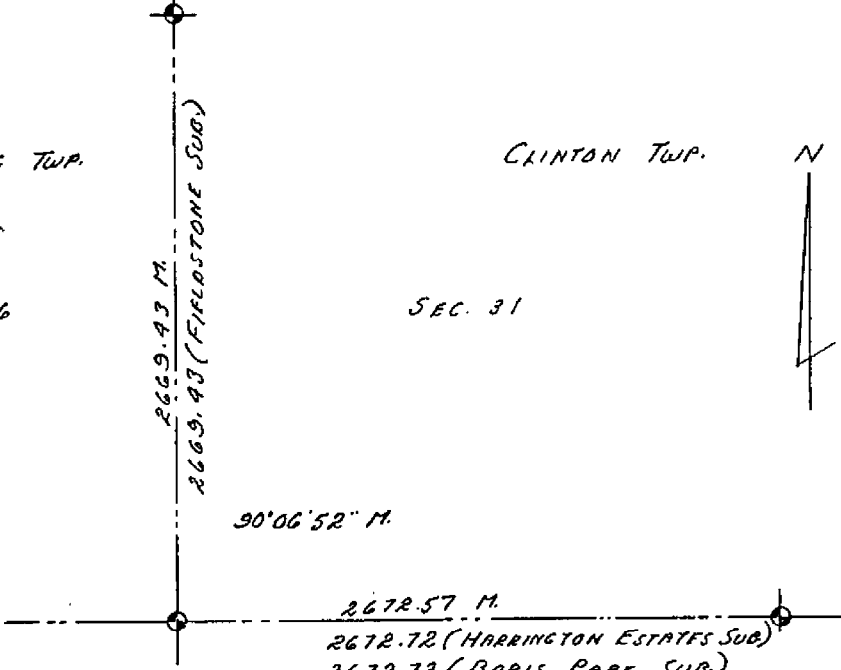

RECORD AND APPROVED

APR 26 1993

IN THE DEPARTMENT OF COMMERCE

John G. Loman

Surveyor, Public Register

NOTE: THERE SHALL BE NO DIRECT PARTICULAR ACCESS TO 14 MILE RD. FROM LOTS 1 & 16

S.W. COR. SEC. 31
 T. 2N., R. 13E.
 RECORDED
 LIBER 5665
 PAGE 299
 MACOMB COUNTY RECORDS

S. 88° 10' 00" W. 1337.22'

SOUTH LINE OF SEC. 31

P.O.B.

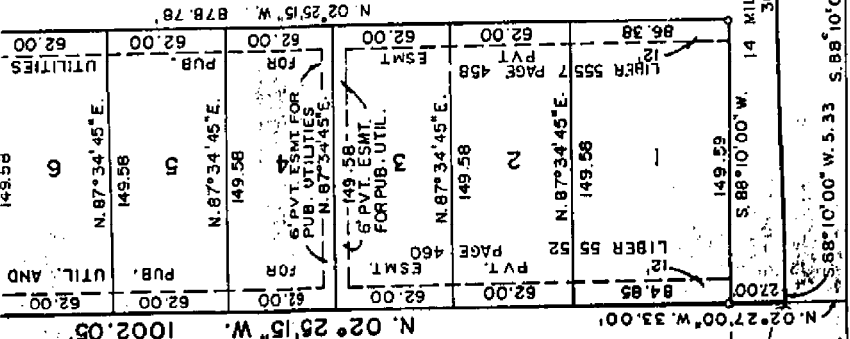

MAZARA DR. 60' WD.

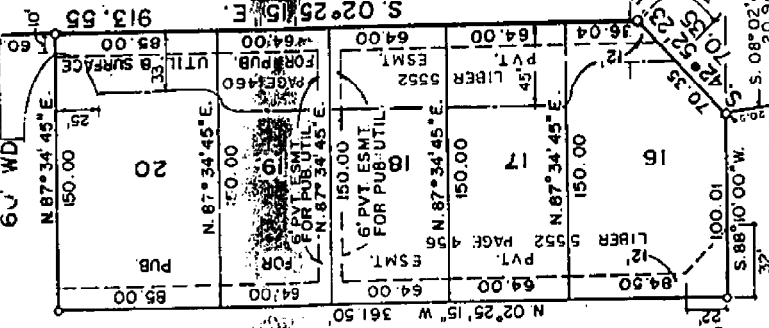

S. 1/4 POST SEC.
 T. 2N., R. 13E.
 RECORDED
 LIBER 5665
 PAGE 299
 MACOMB COUNTY RECORDS

CHORD 5.87° 00' 41" W. 305.32'
 RADIUS 286.49'
 DELTA 305.32'
 DELTA 02° 18' 38"

DANNA MAURO & ASSOC.
 ARCHITECTS-ENGINEERS
 CLINTON TWN. MI 48038

BORIS PARK SUBDIVISION

PART OF THE N.W. 1/4 OF SECTION 6 T.1N., R.13E.
CITY OF FRASER, MACOMB COUNTY, MICHIGAN

LIBER 98 PAGE 4b

Register # B 814438

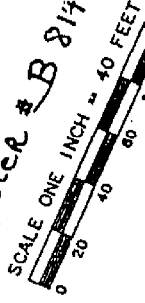

SHEET 1 OF 2 SHEETS

N 89° 35' 15" W
1335.00 W

N.W. CORNER
SECTION 6
T.1N., R.13E.
L.C.P.A.C. 5292, P. 724

UNPLATTED

S 89° 35' 15" E 532.32
NORTH LINE SECTION 6

1/2 FOURTEEN MILE ROAD 60 FT. WD.

PVT. ESMT. FOR HARRINGTON DRAIN

FLOOD PLAIN AREA

E. OF HARRINGTON COUNTY DRAIN

BORIS PARK

FLOOD PLAIN AS ESTABLISHED BY THE DEPARTMENT OF NATURAL RESOURCES - ELEVATION 608.00 (IN CIV. DATUM)

PVT. ESMT. FOR PUB. UTIL.

PVT. ESMT. FOR PUB. UTIL. & DRAIN

N 00° 03' 31" E 150.00

N 89° 51' 00" W 521.50

POINT OF BEGINNING

N 89° 35' 15" W 805.40 W

N 1/4

T.1N.

R.13E.

60' 00"

531.82

532.32

215.05

82.00

17

31

24

103.86

74.50

28

121

23

8

1

2

7

1

2

1

2

1

2

1

2

1

2

1

2

1

2

1

2

1

2

1

2

1

2

LIBER 05665PC299

B803761

LAND CORNER RECORDATION CERTIFICATE
Filing Requirement of Act 74, Mich. P.A. 1970

RECORDED IN MACOMB COUNTY
RECORDS AT: 3:41 P. M.

DEC - 1 1992

Edna M. ...

CLERK - REGISTER OF DEEDS
MACOMB COUNTY, MICHIGAN

Register of Deeds Stamp & File Number

For corners in

<u>Macomb</u> (County)	Located In:	Corner Code ##
	City of Fraser,	Sec. 31
1. Public Land Survey	T <u>2</u> R <u>13 E.</u>	A-13
	T <u>2</u> R <u>13 E.</u>	B-13
	T _____ R _____	_____
	T _____ R _____	_____
2. Property Controlling In Section	S _____ T _____ R _____	_____
	S _____ T _____ R _____	_____
3. Miscellaneous Property in Sec.	S _____ T _____ R _____	_____
	S _____ T _____ R _____	_____
4. Lot No. _____	Recorded Plat _____	
5. Private Claims _____		

	A	B	C	D	E	F	G	H	I	J	K	L	M
2	1	2	3	4	5	6	7	8	9	10	11	12	13
3													
4	1	2	3	4	5	6	7	8	9	10	11	12	13
5													
6	1	2	3	4	5	6	7	8	9	10	11	12	13
7													
8	1	2	3	4	5	6	7	8	9	10	11	12	13
9													
10	1	2	3	4	5	6	7	8	9	10	11	12	13
11													
12	1	2	3	4	5	6	7	8	9	10	11	12	13
13													

I, Gerald J. Landwehr, in a field survey on November 27, 1992, do hereby certify that under requirements of P.A. 74, Michigan P.A. of 1970, the corner points mentioned in lines 1 and 2 above were in conformance with regulations and rules therefore as required in the current manual of survey instructions of the United States Department of the Interior, Bureau of Land Management or by a decree of a Court of Law and/or that the corner points mentioned in lines 3, 4 and 5 above were in conformance with the rules of the Michigan Board of Land Surveyors or by a Decree of a Court of Law; established, re-established, monumented, re-monumented, recovered, found as expressed below:

NOTE: Not more than 4 corners, all in the same town and range, may be recorded on this certificate.

A. Description of original monument and accessories and/or subsequent restoration:

B. Description of corner evidence found and/or method applied in restoring or reestablishing corner:

- A - 13, 1/2" rerod in Mon Box
- B - 13, 1/2" rerod in Lon Box

C. Description of monument for corner and accessories established to perpetuate locating the position of the corner:

- A-13 P.K. Nail in Pow Pole. N.50°E. 64.56', P.K. Nail in Pow Pole S.60°E. 90.89', O.C.R.C. P.K. Nail in Pow Pole S.45°W. 74.99' O.C.R.C. P.K. Nail in Pow Pole N.45°W. 60.80 ft.
- B-13 P.K. Nail Westside 36" Willow Tree S.10°W. 31.80' Back of Conc Curb - Due South 16.40' P.K. Nail Westside Pow Pole S.40°E. 28.00' P.K. Nail Northeast Side 20" Dogwood Tree S.50°E. 51.22 ft.



Signed by *Gerald J. Landwehr* Date November 30, 1992
Surveyor's Michigan License No. 10065

01741

"FIELDSTONE SUB.

PART OF THE SOUTHWEST 1/4 OF SECTION 31, T. 21
CITY OF FRASER, MACOMB COUNTY, MICHIGAN.

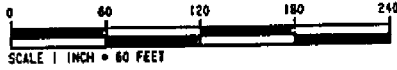

PLAT LEGEND

ALL DIMENSIONS ARE IN FEET.
ALL CURVILINEAR DIMENSIONS ARE SHOWN ALONG THE ARC.
(R.) DENOTES RADIAL. (M.R.) DENOTES NOT RADIAL.
THE SYMBOL * * * DENOTES AN ANGLE POINT.
THE SYMBOL * o * INDICATES A MONUMENT WHICH IS A 1 1/2" DIAMETER STEEL BAR 36" LONG, ENCASED IN 4" DIAMETER CONCRETE.
ALL LOT MARKERS ARE 1/2" IRON PIPES AND ARE 18" LONG. "NO I.D. CAPS"
ALL BEARINGS ARE IN RELATION TO THE BEARING OF THE WEST LINE OF FRASER MEADOWS SUB. (PART OF SECTION 31 T. 21N., R. 13E., CITY OF FRASER, MACOMB COUNTY, MICHIGAN, AS RECORDED IN LIBER 93 PAGES 5, 6, 7, AND 8, N.C.R.)

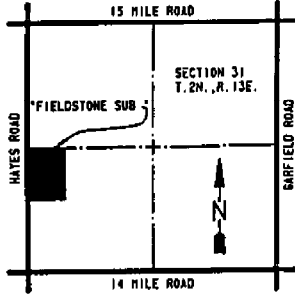

LOCATION MAP
NOT TO SCALE

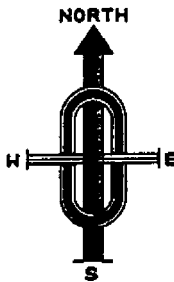

NOTE
THERE SHALL BE NO DIRECT VEHICULAR ACCESS TO HAYES ROAD FROM LOT 1, AND LOTS 33 THROUGH 37 INCLUSIVE.

CURVE DATA

NO.	RADIUS	ΔIC	DELTA	CHORD	CHORD BEARING
1	60.00	24.67	23°33'24"	24.50	N 17°49'47" E
2	60.00	143.93	137°26'38"	111.82	N 45°13'36" N
3	60.00	24.67	23°33'24"	24.50	N 11°43'01" E
4	25.00	39.41	90°19'50"	35.46	N 45°13'36" W
5	200.00	19.79	5°40'10"	19.78	N 02°26'34" E
6	260.00	25.73	5°40'10"	25.72	N 02°26'34" E
7	200.00	18.64	5°20'20"	18.63	N 02°36'29" E
8	260.00	24.23	5°20'20"	24.22	N 02°36'29" E

UNPLATTED

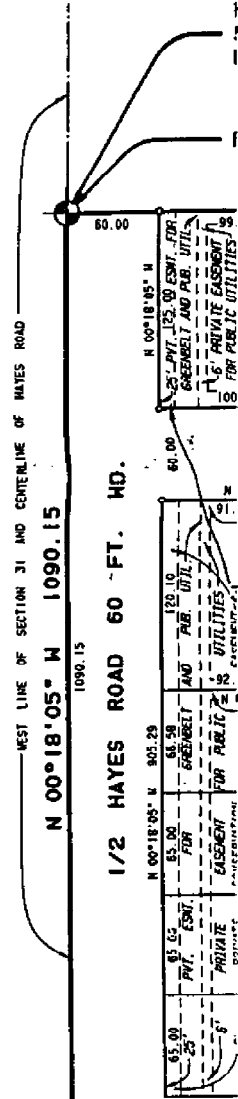

"FIELDSTONE SUB."

PART OF THE SOUTHWEST 1/4 OF SECTION 31, T.2N.,
CITY OF FRASER, MACOMB COUNTY, MICHIGAN.

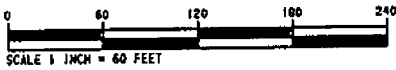

PLAT LEGEND

ALL DIMENSIONS ARE IN FEET.
ALL CURVILINEAR DIMENSIONS ARE SHOWN ALONG THE ARC.
(R.) DENOTES RADIAL. (N.R.) DENOTES NOT RADIAL.
THE SYMBOL "O" INDICATES A MONUMENT WHICH IS A 1/2" DIAMETER
STEEL BAR 36" LONG, ENCASED IN 4" DIAMETER CONCRETE.
ALL LOT MARKERS ARE 1/2" IRON PIPES AND ARE 18" LONG. "NO I.D. CAPS"
ALL BEARINGS ARE IN RELATION TO THE BEARING OF THE WEST LINE OF
FRASER MEADOWS SUB. (PART OF SECTION 31) T.2N., R.13E., CITY OF
FRASER, MACOMB COUNTY, MICHIGAN, AS RECORDED IN LIBER 93, PAGES 5, 6,
7, & 8, R.C.R..

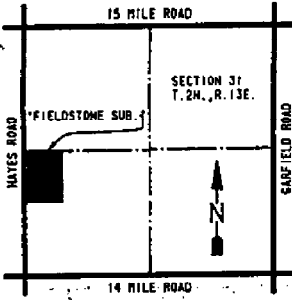

LOCATION MAP

NOT TO SCALE



NOTE:
THERE SHALL BE NO DIRECT
VEHICULAR ACCESS TO HAYES
ROAD FROM LOTS 26 THROUGH
32 INCLUSIVE.

CURVE DATA

NO.	RADIUS	ARC	DELTA	CHORD	CHORD BEARING
9	60.00	39.09	37°18'35"	38.40	N 18°36'07" E
10	60.00	133.54	127°31'25"	107.64	N 26°29'49" W
11	25.00	39.36	90°11'50"	35.42	N 45°09'36" W

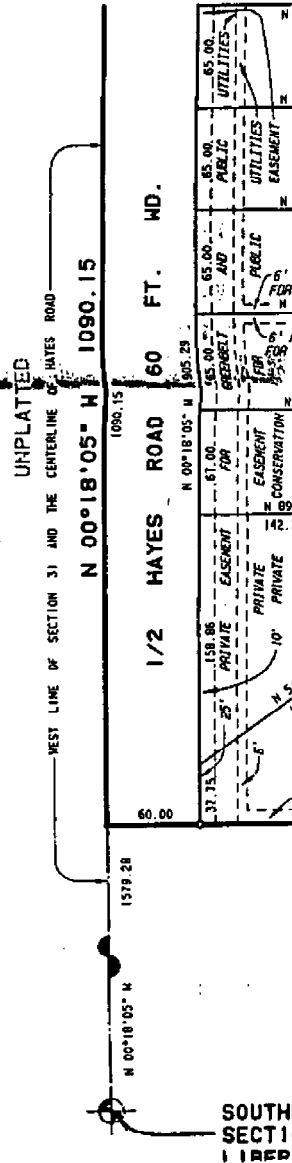

SOUTH
SECTION
11
1 REP

LIBER 05292PG724

165461

LAND CORNER RECORDATION CERTIFICATE
Filing Requirement of Act 74, Mich. P.A. 1970

RECORDED IN MACOMB COUNTY
RECORDS AT: 11:03A

JAN - 7 1992

Robert J. Patterson
CLERK - REGISTER OF DEEDS
MACOMB COUNTY, MICHIGAN

Register of Deeds Stamp & File Number

For corners in
Macomb
(County)

Located in: City of
Fraser Corner Code: #

- 1. Public Land Survey
T 2N R 13E A11 Sec. 31
T 2N R 13E A13 Sec. 31
- 2. Property Controlling in Section
S ___ T ___ R ___
- 3. Miscellaneous
S ___ T ___ R ___
- Property in Sec. S ___ T ___ R ___
- 4. Lot No. _____ Recorded Plat _____
- 5. Private Claims _____

Robert J. Patterson, in a field survey on December 19, 1991 do hereby certify that under requirements of P.A. 74, Michigan P.A. of 1970, the corner points mentioned in lines 1 and 2 above were in conformance with regulations and rules therefore as required in the current manual of survey instructions of the United States Department of the Interior, Bureau of Land Management or by a decree of a Court of Law and/or that the corner points mentioned in lines 3, 4 and 5 above were in conformance with the rules of the Michigan Board of Land Surveyors or by a Decree of a Court of Law; established, re-established, monumented, re-monumented, recovered, found as expressed below:

NOTE: Not more than 4 corners, all in the same town and range, may be recorded on this certificate.

	A	B	C	D	E	F	G	H	I	J	K	L
2	5	5	4	3	2							
3												
4	7	6	9	10	11							
5												
6	16	17	16	15	14							
7												
8	19	20	21	22	23							
9												
10	30	29	28	27	26							
11												
12	31	32	33	34	35							
13												

A. Description of original monument and accessories and/or subsequent restoration:

B. Description of corner evidence found and/or method applied in restoring or reestablishing corner:

- A11 - N.W. Corner - Iron bar in hand hole center of Hayes Road and Fifteen Mile Road.
- A13 - S.W. Corner - 1/2" iron rod in hand hole center of Hayes Road and Fourteen Mile Road.

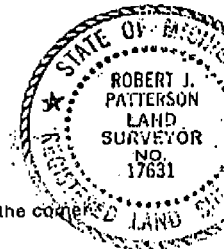

C. Description of monument for corner and accessories established to perpetuate locating the position of the corner:

- A11 - N.W. Corner - Witness points - Center of M.B.T. Manhole N.40° E. 73.33 ft.; Set P.K. Nail in U.P. S.40° E. 72.57 ft.; Found P.K. Nail in U.P. S.35° W. 59.49 ft.; Stop sign N.30° W. 59.40 ft.
- A13 - S.W. Corner - Witness points - Found P.K. Nail in U.P. N.50° E. 64.56 ft.; Found P.K. Nail in U.P. S.60° E. 90.89 ft.; Found O.C.R.C. P.K. Nail in U.P. S.45° W. 74.99 ft.; Found O.C.R.C. P.K. Nail in U.P. N.45° W. 60.80 ft.

Signed by Robert J. Patterson Date December 26, 1991
Surveyor's Michigan License No. 17631

01682

N.W. COR

14 WEST

RD

400

60

746.75

13-F

100.42

-001
0.35

400

0.16



CONDOS

WEX

-009

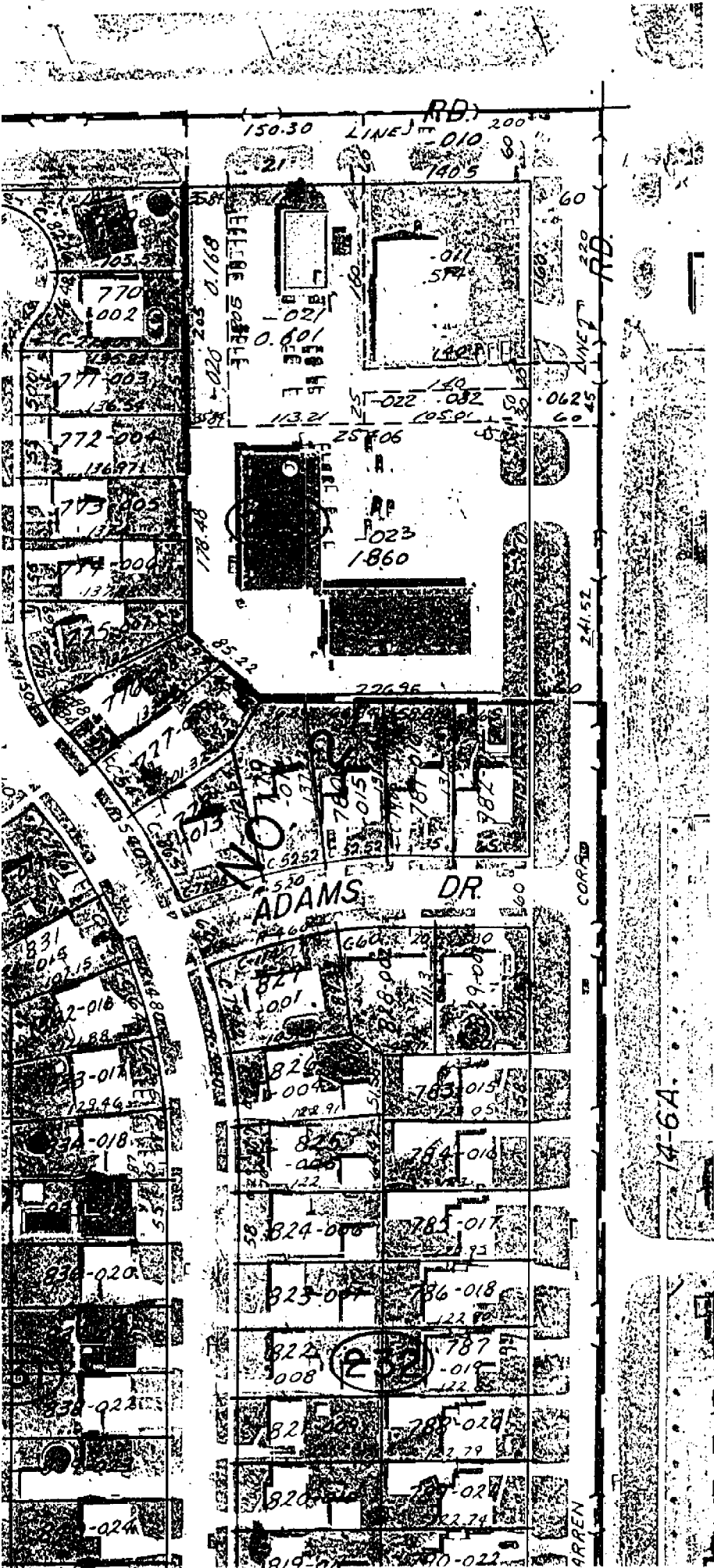

REV. 6-91
REV. 3-89
REV. 4-81
REV. 3-78
REV. 4-76
KEY 7-75



Copyright 1972
MACOMB COUNTY, MICHIGAN

SCALE: 1" = 100'

SW COR.

14 MILE

11-31E

A-1

W. 1/2

Town 1 North Range 13 East

Line 12 Sec 3 or 6
 Sta 12 S 41 0 6

No public lands East of this corner

North Boundary

East

- 6.58 13. Oak 24 in diam
- 19.00 Marsh
- 33.30 1st. Marsh
- 36.00 Marsh
- 41.00 made 74 Sec. cor. on a willow in diam
- 40.50 1st. Marsh
- 42.62 N.C. 24 in diam
- 10.00 made cor. for sections 24, 32 on a Kambelium 2 in diam
 and 1st half mile 2nd rate last 12 miles
 2nd rate part dry Timber N.W. 13. Oak
 Elm White Birch Kambelium etc.

East

- 40.00 made 74 Sec. cor. on a Hickory 7 in diam
- 66.00 N.C. 36 inches diam
- 10.00 made cor. for sections 24, 32, 33 on a Sycamore 46 inches diam
 Sand Soil and dry 2nd rate Timber
 N. Oak Lyrus Poplar Birch Sugar etc
 Red 4th Spruce etc.

- 46.00 made 72 mile cor. on an Elm 18 in diam
- 49.00 Lyrus 14 in diam
- 10.00 Sit part for sections 24, 32, 34
- East from point which is Birch 2 in diam
 bears N. 15. 54 or the dist also a Birch
 diam bears N. 11. 8 16 the dist - Lyrus
 2nd rate level and dry Timber N. Oak

Town 1 North Range 13 East

Sugar Poplar-Lynns to Mudgett Spruce

14.13 Birch 16 in diam
 20.00 Know of the course S.E.
 110.00 Made 1/2 mile cor on a Birch 10 in diam
 10.00 Set post for cor of sections 23, 24 & 25
 from which a Birch 11 in diam bears
 N 53 E 17. the dist also on E line 24 in
 East bears N 5 W 31 the distant
 found just 1/2 mile good 2nd rate
 last half 3rd rate found Birch Sugar
 & Oak Poplar B. Oak to Mudgett Spruce

20.15 Oak 18 in diam
 30.00 Intersected Private claim N: 123 - 1/2 mile
 Set post for cor of sections 24 & 25 -
 from which a B. Oak 10 in diam
 bears N 17 E 11 the dist also a
 Lynx 7 in diam bears N 52 E 7 the
 dist found dry good 2nd rate found
 Birch B. Oak Poplar &c

West Boundary

North of the first Meridian of the Territory
 of Michigan
 12.31 Poplar 36 inches diameter
 110.00 Set post for cor of 1/4 section from
 which a Sugar tree 13 inches diam
 bears South 7 the distant
 118.82 Sycamore 36 in diam
 20.00 Set mile post for cor of section
 25 & 36 from which one Oak 10 in
 diam bears S 77 E 10 the distant
 also a Lynx 10 in diam bears N 35
 W 20 the dist found first half

5 1 A. R 13 E

Acres Drained

Encl.	On Rice Lake, Rice Station, June 12, 1881
40.00	Set Temporary 1/4 Mile Post
80.00	Set Temporary Post for Sec. 6, Co.
40.00	Set Temporary 1/4 Mile Post
80.00	Set Temporary Post for Sec. 6, Co.
40.00	Set Temporary 1/4 Mile Post
80.00	Set Temporary Post for Sec. 6, Co.
40.00	Set Temporary 1/4 Mile Post
80.00	Set Temporary Post for Sec. 6, Co.
40.00	Set Temporary 1/4 Mile Post
79.97	Undersated Rollings Rice Station, South

5 1 A. R 12 E

Acres	Corrected West Between Tomahawks
	172 North Range 12 East on
	Smith Boundary Sec. 36 T. 2. N. 12 E.
13.66	Reed 35 Section datum.
33.32	Section 12 "
40.00	Ordered Temporary 1/4 Mile Post to
	its proper place in Rice Tomahawk line.
	St. Oct 22 1881 E. 2 Sec.
	Section 5, 1881 N. 11.
57.61	Prop. Post 20 sections datum
76.47	Reed 18 "
80.00	Set Temporary Post to proper place
	on true line for Co. Section 35
	36 present loc.
	Sept 4 1881 East 1/4
	Sept 5 1881 E. 2.
	Post 25 chain Rollings - Reed
	Survey land. timber Cash
	Act. Value 72.

Traverse 2 North Range 13 East

Beam Lines

South Boundary

- End Iron Post cor B112 NR: 12+13 E
 from which a Gum 12 in diam bears S117W19 the dist
 also a W Oak 36 in diam bears N31W41 the dist
- 6.58 B. Oak 24 in diam
 19.50 Marsh
 33.30 Left Marsh
 36.80 Marsh
 40.00 Made 1/4 Sec Cor on a Willow 8 in diam
 40.50 Left Marshy
 43.62 W.O. 24 in diam
 50.00 Made Cor for sections 5, 6, 31, 32 on
 a Hornbeam 3 in diam
 Land 1st half mile 3rd rate
 last 1/2 mile 2nd rate front dry
 Timber W.O. B. Oak White Millon
 Hornbeam + c.

East

- 41.50 Made 1/4 Sec. Cor on a
 Hickory 7 in diam
 66.08 W.O. 30 inches diam
 80.00 Made Cor for sections 4, 5, 32+33 on
 a Sycamore - 40 inches diameter
 Land level and dry 3rd rate Timber
 W.Oak. Lymn Poplar Beech Sugar
 + c. Hudgts. Spice + c.
- 40.00 Made 1/2 mile cor. on an
 Elm 18 in diam
 49.00 Lymn 14 in diam
 80.00 Set front for sections 3, 4, 33+34
 from front which a Beech 8 in diam
 bears N45W11 the dist also a
 Beech 18 in diam bears N41W6 the
 dist Land 2nd rate level and dry

Tran 2 North Range 13 East

Timber W. Oak Sugar Poplar
Lynx + 0 Wildgth Spruce

14.13 Beech 16 in diam
20.00 Run 4 lks course S.E.
40.00 Made 10 mile com on a
Beech 10 in diam
8000 Set post 2 in cor of Section 23, 30 & 33
from which a Beech 11 in diam bears N
53 & 17 lks dist also an Elm 24 in
bears N 5 & 31 lks distant
Land first 1/2 mile good 2nd rate
last half 3rd rate Timber Beech
Sugar W. Oak Poplar B. Oak + 0
Wildgth Spruce + 0

21.15 W. Oak 18 in diam
30.66 Intersect Private Claim No 123
from the Set post for cor of each
Section 2 & 35 from which a B. Oak
10 in diam bears N 11 & 4 lks dist
also a Lynx 7 in diam bears N 32
& 2 lks dist Land dry good 2nd rate
Timber Beech B. Oak Poplar + 0

Surveyed 1818 by Wm. Prescott DeS.

Surveyed by Wm. Prescott - 1818

South East Boundary
40.00 Set 14 Sec post from which an Elm 12 in
diam bears S 15 N 23 lks also a Lynx 12 in
bears N 7 W 21 lks.
46.50 Burr. Oak 30 in diam
46.75 Intersect P. Claim 19.20 East of cor of 11
Land land and mt 2nd rate Timber B. Oak
Beech Lynx Sugar tree + 0