

C152205

LAND CORNER RECORDATION CERTIFICATE
Filing Requirement of Act 74, Mich. P.A. 1970

LIGER 6527 PAGE 782

9 DEC 14 AM 10:51

REGISTER OF DEEDS
MICHIGAN

Register of Deeds Stamp & File Number

MACOMB (County)
Located In: Clinton Township
Corner Code: A-2
Public Land Survey: T 2N R 13E
Property Controlling in Section: S T R

Lot No. Recorded Plat
Private Claims

Grid table with columns A-M and rows 1-13. Cell 2,6 contains a dot.

Randy Kolehhouse, in a field survey on July 15, 1994
I hereby certify that under requirements of P.A. 74, Michigan P.A. of 1970, the corner points mentioned in lines 1 and 2 above were in conformance with regulations and rules therefore as required in the current manual of survey instructions of the United States Department of the Interior, Bureau of Land Management or by a decree of a Court of Law and/or that the corner points mentioned in lines 3, 4 and 5 above were in conformance with the rules of the Michigan Board of Land Surveyors or by a Decree of a Court of Law; established, re-established, monumented, re-monumented, recovered, found as expressed below:

NOTE: Not more than 4 corners, all in the same town and range, may be recorded on this certificate.

Description of original monument and accessories and/or subsequent restoration:

Table with columns: Year, G.L.O., Notes, Wampler, N/A, Post. Rows include 1817 G.L.O., 1934 MCRC, 1974 MDOT, 1974 L.C.R.C., 1977 L.C.R.C., 1980 D.E. Co., 1988 MDOT, 1989 MCRC, 1990 L.C.R.C., 1992 MCRC.

Description of corner evidence found and/or method applied in restoring or reestablishing corner:

2 Found 1/2" rebar in monument box in center line of Hayes and S. Line of Shore Line Drive.
1988 MDOT Field Notes L.C.R.C. L. 4888 P. 977 MCRC Hayes Road Repaving Project
MDOT Nail & Tag P. Pole N 25° W 90.03' MDOT Tag Guy Pole E 40.19' Star Drill in Top Curb NW'y 168.91'
S. Bolt Lt. Pole Base N 50° E 95.08' MDOT Tag P. Pole S 30° W 85.46' Star Drill in Top Curb SW'y 177.81'
Center Line Top Fire Hyd. S 60° W 61.45' Center Line Top Fire Hyd. S 55° W 61.48' Star Drill in Walk E 57.44'
1989 MCRC Field Notes MSHD Nail & Tag P. Pole N 50° W 89.95' Star Drill in Walk NE'y 139.31'
PK 15" Maple NE 111.92'
PK Util. Pole SW 85.49'
PK Util. Pole NW 90.03'
ACCEPTED BY THE MACOMB COUNTY SURVEY PEER GROUP AS THE OFFICIAL CORNER UNDER MICHIGAN PUBLIC ACT 345 OF 1990 AT A MEETING HELD ON 9-30-94
William E. Soderberg
WILLIAM E. SODERBERG, P.S., CHAIRMAN

Description of monument for corner and accessories established to perpetuate locating the position of the corner:

2 I replaced the found 1/2" Rebar with a 3/4" x 24" Iron Rod w/2" diameter aluminum cap stamped "Macomb County Monument MI Act 345 #25854" in an existing Monument Box.
"+ S. Bolt Lt. Pole Base N 57° E 94.78'
Nail with "MDOT" Tag N. Face Signal Pole S 84° E 39.78'
Nail with "MDOT" Tag W. Face Util. Pole S 36° W 85.51'
Nail with "MDOT" Tag SW Face Util. Pole N 22° W 90.12'



The selected location is accepted by me and is generally accepted by professional surveyors as the best available evidence of the position of the original corner.

Surveyed by Randy J. Kolehhouse Date 10/14/94
Surveyor's Michigan License No. 25854

MC 9289Z

7-15-94

TZN RIZE M-2
TZN RIZE N-2

FD 1/2" RTB IN BOX & WYES @ S-CURB LINE SHORE LINE DRIVE

XC
BS 0-00-00 MAG NORTH

- SEC COR	220-23-35	73.48	3
NE			
FD NAIL W. SIDE 18" MAPLE (ALMOST SWALLOWED BY TREE)	46-13-08	38.51	4
DRILL HOLE IN WALK	18-59-16	68.13	5
- S. BOLT LT. POLE BASE 4" ON TOP OF BOLT	97-54-40	37.24	6
DRILL HOLE IN WALK	170-38-15	57.81	7
S.E.			
- MDSOT NAIL & TAG N. FACE SIGNAL POLE	187-37-25	60.98	8
PK N. FACE SIGNAL POLE	187-38-25	60.98	9
NAIL N. FACE TWIN 12" MAPLE (SWALLOWED BY TREE)	164-51-18	123.52	10
S.W.			
PK W. FACE P. POLE	218-00-15	158.93	11
- MDSOT NAIL W/TAG W. FACE P. POLE	218-07-09	158.88	12
& TOP NUT HYD	229-15-40	133.28	13
N.W.			
DRILL HOLE IN T/C	263-26-58	224.57	14
DRILL HOLE IN T/C	275-14-40	200.54	15
PK E. FACE UTIL POLE	289-15-59	84.89	16
PK SW FACE UTIL POLE	288-36-17	86.06	17
- MDSOT NAIL & TAG SW FACE UTIL POLE	288-35-46	86.17	18



FOUND _____

Date: _____

Client: MACOMB Co.

Project No.: 92862 92892

	WITNESS	SEC #	FILE #	REC.	MEA.	
A-2 ①	MCRC	6	14	7-26-89		
	PK 15" MAPLE		NE	111.92'	111.50'	
	PK U.P.		SW	85.49'	85.57'	
	PK U.P.		NW	90.03'	90.05'/90.06'	
② m-2	MCRC	E 1/4 SEC 1	W 1/4 SEC 6	6-29-34	1" GAS PIPE	
GONE	SPIKE	15" ELM	W LY	28.5'		
GONE	"	18" MAPLE	N 60 W	48.0'		
GONE	ANCHOR POST		E LY	34.25'		
③ m-2	MDOT	2-26-74		1" PIPE	LCRC L2500 P 796 #420	
GONE	P. POLE		S 60° E	38.62		
GONE	14" PINE		N 50° E	89.95		
GONE	P. POLE		WEST	33.74'		
GONE	12" PINE		S 35 W	84.14		
m-2 ④	MDOT	5-16-90		FD 1" PIPE SET	5/8" COPPER CLAD ROD	
				w/MDOT CAP IN BOX	LCRC L4888 P 977 #1551	
	NAIL w/MDOT TAG	13" MAPLE	N 35 E	112.08	111.50'	
	" " "	GUY POLE	E	40.19	39.78'	
	" " "	P. POLE	S 30 W	85.46	85.51	
	Q HYD		S 55 W	61.48	61.73	
	NAIL & TAG	MS HD TAG	P. POLE	N 50 W	89.98	90.12'
m-2 ⑤	MDOT	8-15-88		1" IRON PIN		
	MDOT NAIL w/TAG	P. P.	N 25 W	90.03	90.12'	
	S. BOLT LT POLE BASE		N 50 E	95.03	94.78'	
	MDOT NAIL w/TAG	TWIN 8" MAPLE	S 55 E	102.23	# 101.91'	
	Q TOP HYD		S 60 W	61.45	61.73	

WW ENGINEERING & SCIENCE SECTION CORNER RECOVERY RECORD

CLIENT MC
 PROJ. # 9289Z
 DATE 7-15-94

CREW CHIEF Azc
 RODMAN DP
 RODMAN _____

TOWN 2 N RANGE 12 E
2 N 13 E
 CORNER m-2
A-2

RECORD MONUMENTATION: _____

RECORD LCRC? _____ LIBER _____ PAGE _____ RC# _____

LIBER _____ PAGE _____ RC# _____

RECORD SURVEY? _____ LIBER _____ PAGE _____

LIBER _____ PAGE _____

OTHER RECORD? _____

MONUMENTATION/EVIDENCE FOUND: _____

	A	B	C	D	E	F	G	H	I	J	K	L	M
2	6		5		4		3		2		1		
3													
4	7		8		9		10		11		12		
5													
6	18		17		16		15		14		13		
7													
8	19		20		21		22		23		24		
9													
10	30		29		28		27		26		25		
11													
12	31		32		33		34		35		36		
13													

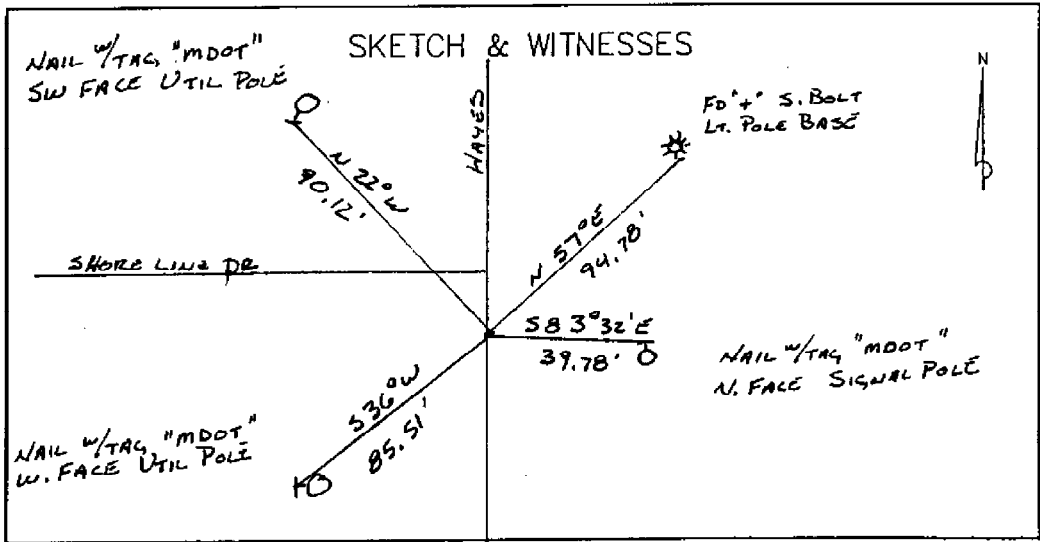



	WITNESS	REC.	MEA.
-2 ⑥	MCRC SEC #6 FILE #14	7-26-89	
	PK 15" MAPLE NE	111.92'	111.50'
	PK U.P. SW	85.49'	85.57'
	PK U.P. NW	90.03'	90.05'/90.00'
m-2	MCRC 1/4 SEC. 1 W 1/4 SEC. 6 29 > 1		1" GAL. PIPE
	SPIKE 15" L.I.W. W 1/4	28.5'	
	" 18" MAPLE N 60 W	48.0'	
	ANCHOR POST E 1/4	31.25'	
m-2	MDOT 2-26-79	1" PIPE & LORC	6.2500 P 796 #420
	P. POLE S 60° E	38.62	
	14" PIPE N 50° E	87.95	
	P. POLE WEST	33.71'	
	12" PIPE S 35 W	34.14	
m-2 ⑦	MDOT 5-16-90	FD 1" PIPE SET 5/8" COPPER (2ND END)	
	W/MDOT CAP IN BOX & LORC L4888 P977 #1551		
	NAIL W/MDOT TAG 13" MAPLE N 35 E	112.08	111.50'
	" " " GUY POLE E	40.17	39.78'
	" " " P. POLE S 30 W	85.46	85.51
	G. HYD S 55 W	61.48	61.73
	NAIL TAG N 35 HD TAG P. POLE N 50 W	89.98	90.12'
m-2 ⑧	MDOT 8-15-88	1" IRON PIN	
	MDOT NAIL W/TAG P.P. N 25 W	90.33	90.12'
	S. BOLT LT POLE BORE S 50 E	95.03	94.78'
	MDOT NAIL W/TAG FULL 3" MAPLE S 55 E	101.3	# 101.91'
	E 10 E HYD S 60 W	61.45	61.73

2) DETROIT EDISON COIES 1-16-80 1" IRON m-2
 13000 NAIL 4/16 12" SPRIE N45°E 70.00'
 13000 NAIL IN POLE S30°E 38.37'
 13000 NAIL IN POLE S30W 40.73'
 13000 MON N45W 70.17'

3) m-2
 MERC PRINCS HAYES RD 11-92

STAR DRILL IN T/R NW'LY 168.91' 169.26'
 " " " " SW'LY 177.31' 178.09'
 " " " " WEST EAST 57.44' 57.03'
 " " " " NE'LY 139.31' 139.13'

4) m-2
 LCRC L4828 P977 #1551 1" PIPE IN BOX
 DUPLICAT OF MDOY WITNESS 5-16-90

5) m-2
 LCRC L2886 P442 #689 9-30-77 1" PIPE
 1" STEEL GAS POST NE'LY 113.39'
 7000 MDSH NAIL & WASNER UTIL POLE SE'LY 38.61'
 7000 PK IN UTIL POLE SW'LY 40.74'
 7000 PK IN UTIL POLE NW'LY 202.03'

T. N. R. E. SEC. NO. 6 FILE NO. 14

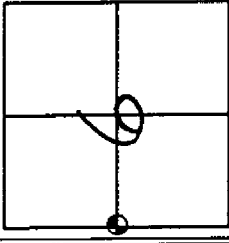

MONUMENT WITNESSES RECORD.

DESCRIPTION

N

P.K. 15" Maple

111.91'

35.5'

90.63'

147.58'

Shoreline Dr

DE Blk
Hayes Rd.

MACOMB COUNTY ROAD COMMISSION

Charles DeWinter

SURVEY CHIEF

7-26-89

DATE

T2N, R13E
A-2

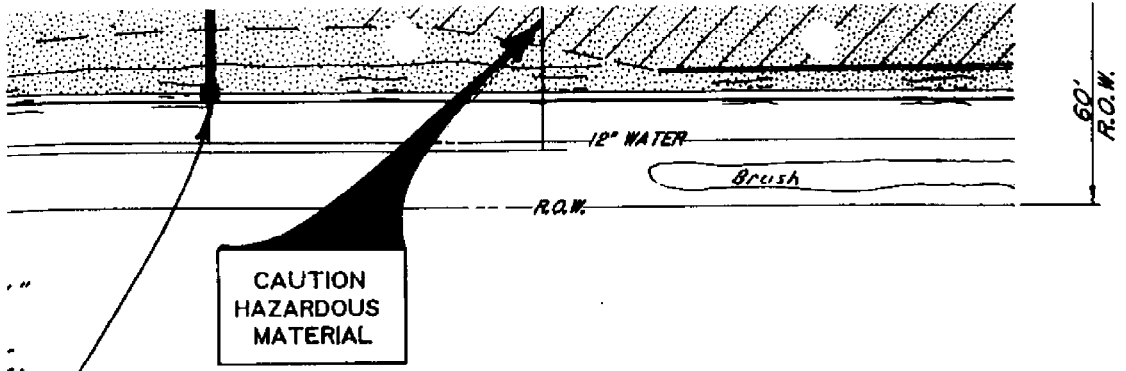

26A
 2' Dia. C.P. "K"
 Sta. 65+06

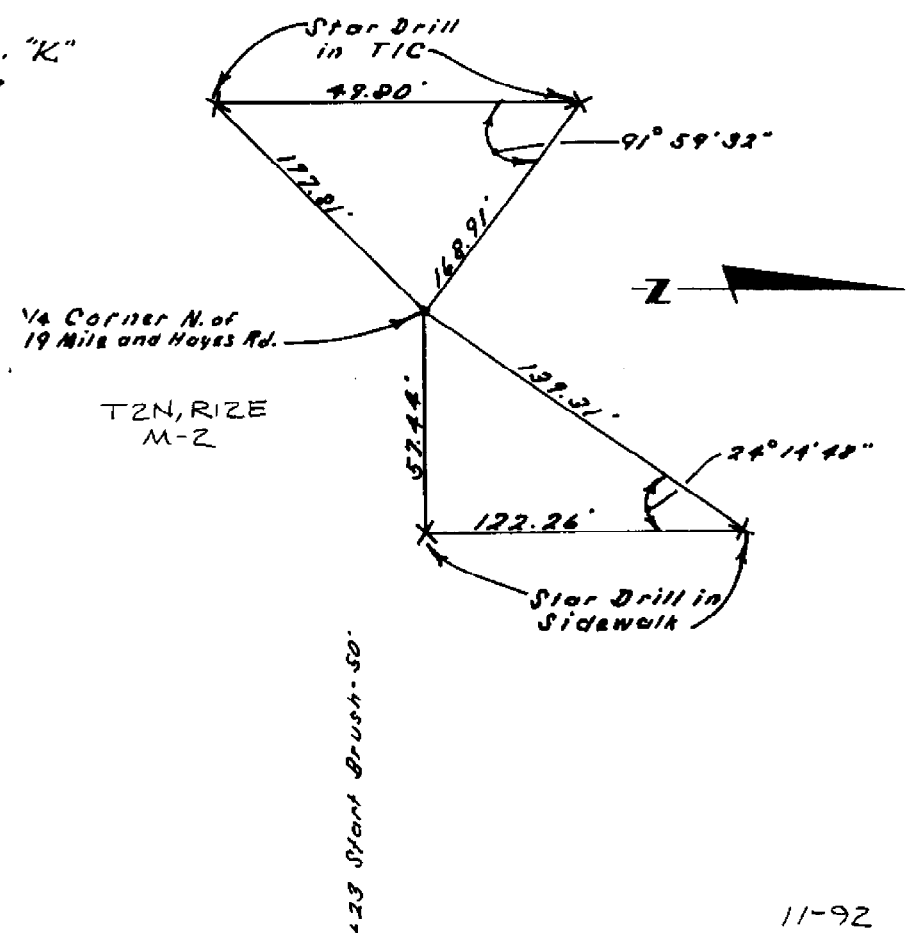

STERLING HEIGHTS
STAKING POLE LINE IN SEC. 1

1-16-80
R. TERRY
J. SPARROW
C. JACOBS

TZNRIZE
M-1
M-2

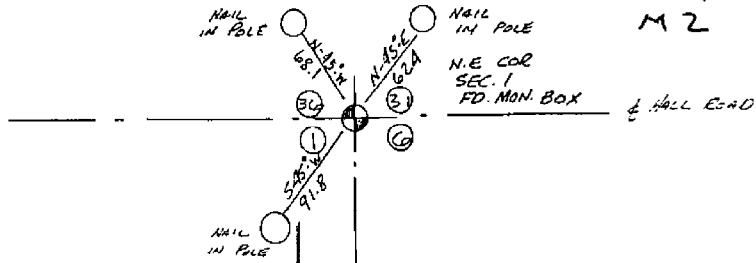

NOTE: PROPOSED POLE LINE
STAKED OPPOSITE
EXISTING POLES ON LINE
42' WEST OF SEC. LINE
NORTH OF SHORE LINE DR.
1/2 SOUTH OF HALL RD.
PER DWG BY S. R. GUSTKE
DATED 12-5-79

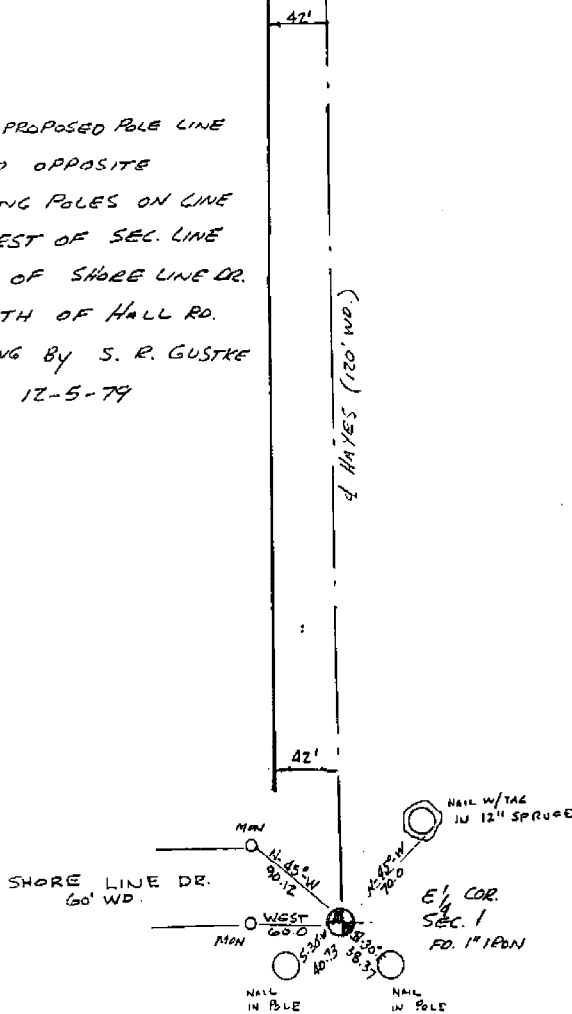

8001003



Date: 11 12-98

Client: MC REMEDI

Project No.: 02028

T2N, R12E
CORNER M-2

1817 GLO - NE 1 to E 1/4 = 2040
E 1/4 to SE 1 = 2040

1974 MRC - NE 1 to E 1/4 = 2102.18

1993 WWES -

CORNER M-2

GLO - POST

1974 MRC - 1" IRON PIPE

1974 MRC - 1" IRON PIPE

1993 MRC - 1" IRON PIPE

1990 MRC - 1" IRON PIPE

1993 WWES -

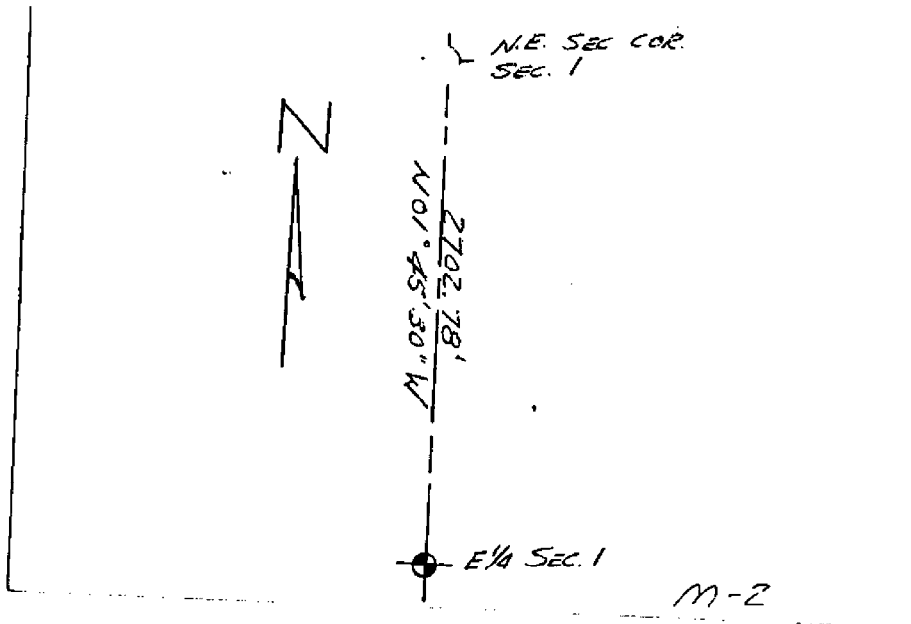

GOV'T. MONUMENT WITNESSES RECORD
Form 280
(Rev. 11/67)

CO. MACOMB TWP. STERLING
T. 2N R. 12E SEC. NO. 1

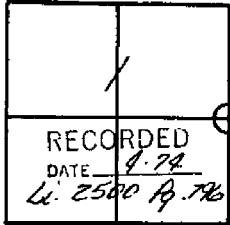

DESCRIPTION
EAST 1/4 COR. SEC. 1
FOUND 1" IRON PIPE
HAYES RD.

WITNESSES
S60°E - 38.62' - PWR. POLE
N50°E - 69.95' - 14" PINE
WEST - 33.74' - PWR. POLE
S35°W - 84.14' - 12" PINE

STATE OF MICHIGAN
DEPARTMENT OF STATE HIGHWAYS

C.C. Lindgren 14098 2-26-74
SURVEY CHIEF REG. NO. DATE

NE. SEC. COR.
SEC. 1



2702.78'
101°55'30" N

E 1/4 SEC. 1

M-2

280 (5/79) GOV'T. MONUMENT WITNESSES RECORD

CO. MACOMB P. STERLING HEIGHTS
T. 2N R. 12E SEC. NO. 1 RECORDED: 6-30-80 4588 277
(M-2) (Date) (Libre) (Page)

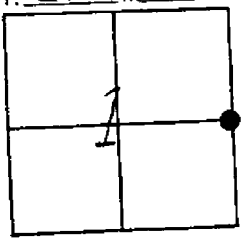

DESCRIPTION
FND. 1" IRON PIPE
RECORDED BY ROBERT PATTERSON
SEPT 30, 1977 RLS# 17631 (M-2)
Set 5/8" copper clad rod &
M.O.P.T. CAP in man box

WITNESSES
N 35° E - 112.08 - NAIL & M.D.C.T. TAG IN 13" MAPLE
EAST - 40.14 - " " " " IN EUY POLE
S 30° W - 85.46 - " " " " IN POWER POLE
S 55° W - 61.48 - E & FIRE HYDRANT
N 50° W - 89.98 - NAIL & OLD MSHD TAG IN POWER.



Don G... 17622 5-16-80
SURVEY CHIEF REG. NO. DATE

280 (5/79) GOV'T. MONUMENT WITNESSES RECORD

CO. MACOMB TWP. STERLING RECORDED
T. 2N R. 12E SEC. NO. 1 RECORDED: _____
(Date) (Libre) (Page)

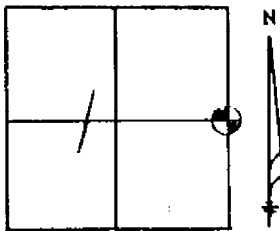

DESCRIPTION
FOUND 1" IRON PIN 6" BELOW BIT SURFACE
AS RECORDED IN M.C.R.D. L.2886,P.442

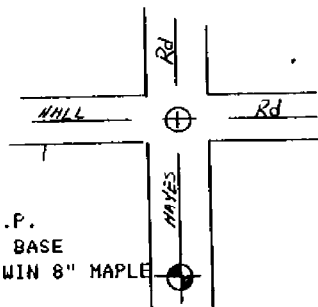

WITNESSES

- N25W -90.03' - M.D.O.T. NAIL & CAP IN P.P.
- N50E -95.08' - SOUTH BOLT OF LIGHT POLE BASE
- S55E-102.23' - M.D.O.T. NAIL & CAP IN TWIN 8" MAPLE
- S60W -61.45' - TOP CENTER FIRE HYD.



KEITH H. SCHULTZ
SURVEY CHIEF
Keith H. Schultz

31610
REG. NO.

08-15-88
DATE

M-2

T.2 N. R.12 E.

Standing Height

SEC. NO. 5 FILE NO. 18

E-2

MONUMENT WITNESSES RECORD

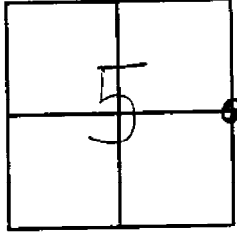

CHISELED
X ON COLLAR
EAST SIDE
FIRE HYD.

DESCRIPTION

SW BOLT
CHISELED X
ON HYD

5/8 IRON
IN MON. BOX

93.66'

SEC
LINE

95.45'

101.24'

CHISELED
X ON BACK
OF SIDEWALK

S.B. MOUND

54.92'

N.B. MOUND

SIDEWALK

EAST 1/4 CORNER
OF SECTION 5

CHISELED X ON
RIM OF STORM MIT.
NORTH SIDE

Randy W. Campbell

12-2-92

MACOMB COUNTY ROAD COMMISSION

SURVEY CHIEF

DATE

ROAD FILE NO. _____

rn-2

A-2

File Point No. _____ Date Filed 6-29 1934

Assessment District No. 90 Station No. 183+34.65

Township Sterling-Clinton Section Corner E 1/4 Sec 1. W 1/4 Sec 6

Type of Surface _____ Width _____

Description of Monument 1" Gas pipe.

Monument in Relation to Center Line of Pavement _____

WITNESSES:

- | | | | |
|----|--------------------------|---------------|---------------|
| 1. | <u>Spike in 15" Elm.</u> | <u>W 1/4</u> | <u>28.5'</u> |
| 2. | <u>" " 18" Maple.</u> | <u>N 60 W</u> | <u>48.0'</u> |
| 3. | <u>Anchor post</u> | <u>E 1/4</u> | <u>34.25'</u> |
| 4. | | | |

11