

LAND CORNER RECORDATION CERTIFICATE
Filing Requirement of Act 74, Mich. P.A. 1970

For corners in

<u>MACOMB</u> (County)	Located In: ERIN	Corner Code # E-9
1. Public Land Survey	T 1N R 13E	_____
	T _____ R _____	_____
	T _____ R _____	_____
	T _____ R _____	_____
2. Property Controlling in Section	S _____ T _____ R _____	_____
	S _____ T _____ R _____	_____
3. Miscellaneous Property in Sec.	S _____ T _____ R _____	_____
	S _____ T _____ R _____	_____
4. Lot No. _____, Recorded Plat _____		
5. Private Claims _____		

2258636
LIBER 12396 PAGE 283
 10/31/2002 09:14:34 A.M.
 MACOMB COUNTY, MI SEAL
 CARMELLA SABAUGH, REGISTER OF DEEDS
Register of Deeds Stamp & File Number

I, **STEVEN E. DUNN**, in a field survey on March 27, April 16 & 18, 2002, do hereby certify that under requirements of P.A. 74, Michigan P.A. of 1970, the corner points mentioned in lines 1 and 2 above were in conformance with regulations and rules therefore as required in the current manual of survey instructions of the United States Department of the Interior, Bureau of Land Management or by a decree of a Court of Law and /or that the corner points mentioned in lines 3, 4 and 5 above were in conformance with the rules of the Michigan Board of Land Surveyors or by a Decree of Law; established, re-established, monumented, re-monumented, recovered, found as expressed below:

NOTE: Not more than 2 corners, all in the same town and range, may be recorded on this certificate.

A. Description of original monument and accessories and/or subsequent restoration:

GLO POST-NO EVIDENCE OF ORIGINAL CORNER FOUND. GLO SURVEY PERFORMED BY WILLIAM PRESTON-1817

PLATS:

- | | |
|--------------|--------------------------------|
| L. 3, P. 77 | "MACOMB GARDENS" |
| L. 6, P. 72 | "MASSON SUBDIVISION" |
| L. 8, P. 97 | "KELLY PARK SUBDIVISION" |
| L. 12, P. 24 | "RICHMOND SUBDIVISION" |
| L. 22, P. 24 | ASSESSORS PLAT NO. 20 |
| L. 26, P. 14 | LESTER GARDENS SUBDIVISION |
| L. 26, P. 46 | BAILEY FARMS SUBDIVISION |
| L. 26, P. 47 | EVELYN SUBDIVISION |
| L. 28, P. 16 | MARTHA SUBDIVISION |
| L. 28, P. 39 | TEN MILE GOLFVIEW HEIGHTS SUB. |
| L. 28, P. 45 | SALEM PARK SUBDIVISION NO. 1 |
| L. 28, P. 48 | PALAZZOLO SUBDIVISION |
| L. 29, P. 8 | KOVAN'S ESCHMANN SUBDIVISION |
| L. 29, P. 21 | "HAMILTON SUBDIVISION" |
| L. 29, P. 30 | F. C. ALEXANDER SUBDIVISION |
| L. 29, P. 35 | THE HEARTHSTONE |



- JANUARY 31, 1917
- JULY 10, 1923
- APRIL 3, 1925
- FEBRUARY 8, 1927
- AUGUST 13, 1942
- JUNE 25, 1951
- MAY 19, 1952
- MAY 19, 1952
- MAY 8, 1953
- AUGUST 19, 1953
- SEPTEMBER 3, 1953
- SEPTEMBER 22, 1953
- OCTOBER 14, 1953
- DECEMBER 11, 1953
- JANUARY 4, 1954
- JANUARY 29, 1954

(SEE BACK FOR MORE)

B. Description of corner evidence found and/or method applied in restoring or reestablishing corner:

E-9 SECTION CORNER. CORNER IS COMMON WITH SECTIONS 20, 21, 28, & 29. I FOUND A 1" IRON ROD IN A MONUMENT BOX IN ASPHALT PAVEMENT. CENTERLINE OF 10 MILE ROAD AND ±2.2' EAST OF CENTERLINE KELLY ROAD NORTH.

I VERIFIED THE LOCATION OF THE FOUND 1" IRON ROD BY COMPARING FIELD MEASUREMENTS WITH RECORD MEASUREMENTS.

FIELD MEASUREMENTS & RECORD MEASUREMENTS: (SEE BACK)

C. Description of monument for corner and accessories established to perpetuate locating the position of the corner:

E-9 SECTION CORNER

I ACCEPTED THE FOUND 1" IRON ROD AND SET AN ALUMINUM CAP STAMPED "MACOMB COUNTY MONUMENT MI. ACT 345 #28408" IN AN EXISTING MONUMENT BOX.

WITNESSES:

- | | | |
|---------|---------|---|
| N.54°E. | 71.51' | Found PK nail w/tag #19837 in southeast face of utility pole. |
| N.41°W. | 71.55' | Found "+" scribed in center top nut of hydrant. |
| S.55°W. | 85.11' | Found PK nail w/tag #19837 in southeast face of utility pole. |
| S.57°W. | 109.12' | Found "+" scribed in center top nut of hydrant. |
| S.64°E. | 89.49' | Found PK nail w/tag #14864 in northeast face of utility pole. |

ACCEPTED BY THE MACOMB COUNTY SURVEY PEER GROUP AS THE OFFICIAL CORNER UNDER MICHIGAN PUBLIC ACT 345 OF 1990 AT A MEETING HELD ON 9/24/02

 WILLIAM E. SODERBERG, P.S., CHAIRMAN

THE SELECTED LOCATION IS ACCEPTED BY ME AND IS GENERALLY ACCEPTED BY PROFESSIONAL SURVEYORS AS THE BEST AVAILABLE EVIDENCE OF THE POSITION OF THE ORIGINAL CORNER.

Signed by Steven E. Dunn Date 10-29-02

Surveyor's Michigan License No. 28408

LAND CORNER RECORDATION CERTIFICATE
Filing Requirement of Act 74, Mich. P.A. 1970

For corners in

MACOMB
(County)

Located In:
ERIN

Corner Code #

1. Public Land Survey

T 1N R 13E

E-9

Liber 012396 Page 00284

A. Description of original monument and accessories and/or subsequent restoration:

PLATS (CONTINUED):

L. 31, P. 32	"MICHAEL SUBDIVISION"	DECEMBER 22, 1954
L. 32, P. 27	"MUCCIANTE SUBDIVISION"	MAY 10, 1955
L. 33, P. 27	"MICHAEL SUBDIVISION NO. 1"	AUGUST 4, 1955
L. 34, P. 18 & 19	"VANITY SUBDIVISION"	NOVEMBER 22, 1955
L. 34, P. 50	"ASSESSORS PLAT NO. 24"	JANUARY 19, 1956
L. 36, P. 28 & 29	"VANITY SUBDIVISION NO. 1"	JUNE 12, 1956
L. 37, P. 10	PINCKET'S SUBDIVISION	AUGUST 1, 1956
L. 38, P. 21	GULASON BROS. SUB'N.	DECEMBER 3, 1956
L. 38, P. 43	APACHE SUBDIVISION	FEBRUARY 13, 1957
L. 38, P. 50	"PINCKET'S SUBDIVISION NO. 1"	MARCH 5, 1957
L. 45, P. 5	GULASON BROS. SUB'N. NO. 2"	SEPTEMBER 4, 1959
L. 47, P. 8	"ASSESSORS PLAT NO. 40"	MAY 25, 1960
L. 50, P. 49	"ASSESSOR'S PLAT NO. 17"	SEPTEMBER 10, 1962

B. Description of corner evidence found and/or method applied in restoring or reestablishing corner:

FIELD MEASUREMENTS & RECORD MEASUREMENTS:

E-9 TO F-9:
2643.30'-GLO (40.05 chains).
2701.01'-Record, Plats North side.
2701.08'-Record, Plats South side.
2700.97'-Record, Sketch from F-9.
2700.84'-Field.

ANGLE D-9 (CALC.)/E-9/E-8:
90°19'01"-Record plat.
90°19'50"-Field.

ANGLE F-9/E-9/E-10 (CALC.):
90°15'00"-Record plat.
90°16'04"-Field.

ANGLE E-8/E-9/F-9:
90°32'59"-Record plat.
90°28'49"-Field.

ANGLE E-10 (CALC.)/E-9/D-9 (CALC.):
88°55'00"-Record plat.
88°55'17"-Field.

E-9 TO E-8:
2640.00'-GLO (40 chains).
2699.91'-Record, Plats West side.
2699.91'-Record, Plats East side.
2699.58'-Field.

E-9 to D-9 (CALC.):
2632.74'-GLO (39.89 chains).
2681.49'-Record, Plats and Tax Descriptions, North side.
2682.00'-Record, Plats South side.
2681.84'-Field.

E-9 to E-10 (CALC.):
2640.00'-GLO (40 chains).
2692.60'-Record, Plats West side.
2693.40'-Record, Plats East side.
2693.16'-Field.

LAND CORNER RECORDATION CERTIFICATE
Filing Requirement of Act 74, Mich. P.A. 1970

D. DUBOIS 9/23/02

For corners in

MACOMB
(County)

Located In:
ERIN

Corner Code #

- | | | |
|------------------------------------|--|------------|
| 1. Public Land Survey | T <u>IN</u> R <u>13E</u> | <u>E-9</u> |
| | T <u> </u> R <u> </u> | <u> </u> |
| | T <u> </u> R <u> </u> | <u> </u> |
| | T <u> </u> R <u> </u> | <u> </u> |
| 2. Property Controlling in Section | S <u> </u> T <u> </u> R <u> </u> | <u> </u> |
| | S <u> </u> T <u> </u> R <u> </u> | <u> </u> |
| 3. Miscellaneous Property in Sec. | S <u> </u> T <u> </u> R <u> </u> | <u> </u> |
| | S <u> </u> T <u> </u> R <u> </u> | <u> </u> |

4. Lot No. _____, Recorded Plat _____
 5. Private Claims _____

I, STEVEN E. DUNN, in a field survey on March 27, April 16 & 18, 2002, do hereby certify that under requirements of P.A. 74, Michigan P.A. of 1970, the corner points mentioned in lines 1 and 2 above were in conformance with regulations and rules therefore as required in the current manual of survey instructions of the United States Department of the Interior, Bureau of Land Management or by a decree of a Court of Law and/or that the corner points mentioned in lines 3, 4 and 5 above were in conformance with the rules of the Michigan Board of Land Surveyors or by a Decree of Law; established, re-established, monumented, re-monumented, recovered, found as expressed below:

NOTE: Not more than 2 corners, all in the same town and range, may be recorded on this certificate.

A. Description of original monument and accessories and/or subsequent restoration:

GLO POST-NO EVIDENCE OF ORIGINAL CORNER FOUND. GLO SURVEY PERFORMED BY WILLIAM PRESTON-1817

PLATS:

L. 3, P. 77	"MACOMB GARDENS"	JANUARY 31, 1917
L. 6, P. 72	"MASSON SUBDIVISION"	JULY 10, 1923
L. 8, P. 97	"KELLY PARK SUBDIVISION"	APRIL 3, 1925
L. 12, P. 24	"RICHMOND SUBDIVISION"	FEBRUARY 8, 1927
L. 22, P. 24	ASSESSORS PLAT NO. 20	AUGUST 13, 1942
L. 26, P. 14	LESTER GARDENS SUBDIVISION	
L. 26, P. 46	BAILEY FARMS SUBDIVISION	
L. 26, P. 47	EVELYN SUBDIVISION	
L. 28, P. 18	MARTHA SUBDIVISION	MAY 8, 1953
L. 28, P. 39	TEN MILE GOLFVIEW HEIGHTS SUB.	AUGUST 19, 1953
L. 28, P. 45	SALEM PARK SUBDIVISION NO. 1	SEPTEMBER 3, 1953
L. 28, P. 48	PALAZZOLO SUBDIVISION	
L. 29, P. 8	KOVAN'S ESCHMANN SUBDIVISION	
L. 29, P. 21	"HAMILTON SUBDIVISION"	DECEMBER 11, 1953
L. 29, P. 30	F. C. ALEXANDER SUBDIVISION	
L. 29, P. 35	THE HEARTHSTONE	

(SEE BACK FOR MORE)

B. Description of corner evidence found and/or method applied in restoring or reestablishing corner:

E-9 SECTION CORNER. CORNER IS COMMON WITH SECTIONS 20, 21, 28, & 29. I FOUND A 1" IRON ROD IN A MONUMENT BOX IN ASPHALT PAVEMENT. CENTERLINE OF 10 MILE ROAD AND ±2.2' EAST OF CENTERLINE KELLY ROAD NORTH.

I VERIFIED THE LOCATION OF THE FOUND 1" IRON ROD BY COMPARING FIELD MEASUREMENTS WITH RECORD MEASUREMENTS.

FIELD MEASUREMENTS & RECORD MEASUREMENTS: (SEE BACK)

C. Description of monument for corner and accessories established to perpetuate locating the position of the corner:

E-9 SECTION CORNER

I ACCEPTED THE FOUND 1" IRON ROD AND SET AN ALUMINUM CAP STAMPED "MACOMB COUNTY MONUMENT MI. ACT 345 #28408" IN AN EXISTING MONUMENT BOX.

WITNESSES:

N.54°E.	71.51'	Found PK nail w/tag #19837 in southeast face of utility pole.
N.41°W.	71.55'	Found "+" scribed in center top nut of hydrant.
S.55°W.	85.11'	Found PK nail w/tag #19837 in southeast face of utility pole.
S.57°W.	109.12'	Found "+" scribed in center top nut of hydrant.
S.64°E.	89.49'	Found PK nail w/tag #14864 in northeast face of utility pole.

THE SELECTED LOCATION IS ACCEPTED BY ME AND IS GENERALLY ACCEPTED BY PROFESSIONAL SURVEYORS AS THE BEST AVAILABLE EVIDENCE OF THE POSITION OF THE ORIGINAL CORNER.

Signed by _____ Date _____

Surveyor's Michigan License No. 28408

Peer Error 9/27/02
M - AMOT
S - Stoker
AMG

Register of Deeds Stamp & File Number

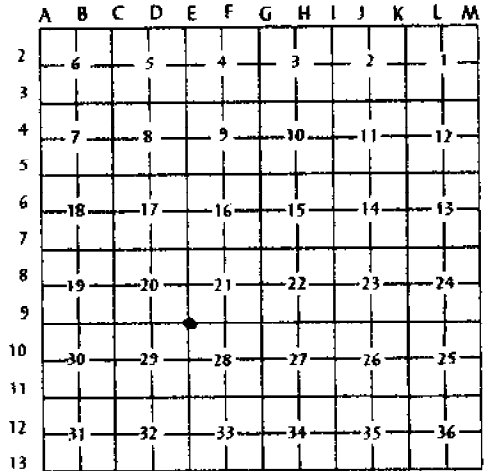

LAND CORNER RECORDATION CERTIFICATE
Filing Requirement of Act 74, Mich. P.A. 1970

For corners in

MACOMB Located In: ERIN Corner Code #
 (County)

1. Public Land Survey T 1N R 13E E-9

A. Description of original monument and accessories and/or subsequent restoration:

PLATS (CONTINUED):

L. 31, P. 32	"MICHAEL SUBDIVISION"	DECEMBER 22, 1954
L. 32, P. 27	"MUCCIANTE SUBDIVISION"	
L. 33, P. 27	"MICHAEL SUBDIVISION NO. 1"	AUGUST 4, 1955
L. 34, P. 18 & 19	"VANITY SUBDIVISION"	NOVEMBER 22, 1955
L. 34, P. 50	"ASSESSORS PLAT NO. 24"	JANUARY 19, 1956
L. 36, P. 28 & 29	"VANITY SUBDIVISION NO. 1"	JUNE 12, 1956
L. 37, P. 10	PINCKET'S SUBDIVISION	AUGUST 1, 1956
L. 38, P. 21	GULASON BROS. SUB'N.	DECEMBER 3, 1956
L. 38, P. 43	APACHE SUBDIVISION	FEBRUARY 13, 1957
L. 38, P. 50	"PINCKET'S SUBDIVISION NO. 1"	MARCH 5, 1957
L. 45, P. 5	GULASON BROS. SUB'N. NO. 2"	SEPTEMBER 4, 1959
L. 47, P. 8	"ASSESSORS PLAT NO. 40"	MAY 25, 1960
L. 50, P. 49	"ASSESSOR'S PLAT NO. 17"	SEPTEMBER 10, 1962

B. Description of corner evidence found and/or method applied in restoring or reestablishing corner:

FIELD MEASUREMENTS & RECORD MEASUREMENTS:

E-9 TO F-9: 2643.30'-GLO (40.05 chains). 2701.01'-Record, Plats North side. 2701.08'-Record, Plats South side. 2700.97'-Record, Sketch from F-9. 2700.84'-Field.	ANGLE D-9 (CALC.)/E-9/E-8: 90°19'01"-Record plat. 90°19'50"-Field.	ANGLE F-9/E-9/E-10 (CALC.): 90°15'00"-Record plat. 90°16'04"-Field.
	ANGLE E-8/E-9/F-9: 90°32'59"-Record plat. 90°28'49"-Field.	ANGLE E-10 (CALC.)/E-9/D-9 (CALC.): 88°55'00"-Record plat. 88°55'17"-Field.

E-9 TO E-8:
2640.00'-GLO (40 chains).
2699.91'-Record, Plats West side.
2699.91'-Record, Plats East side.
2699.58'-Field.

E-9 to D-9 (CALC.):
2632.74'-GLO (39.89 chains).
2681.49'-Record, Plats and Tax Descriptions, North side.
2682.00'-Record, Plats South side.
2681.84'-Field.

E-9 to E-10 (CALC.):
2640.00'-GLO (40 chains).
2692.60'-Record, Plats West side.
2693.40'-Record, Plats East side.
2693.16'-Field.

SURVEY REPORT
E-9
ERIN TOWNSHIP

GENERAL: Traverse points were set and points located then tied in with Trimble GPS. Random points were then measured with a Leica TCA1103 Electronic Theodolite and measurements compared with the GPS coordinates. A scale factor was determined and then applied to the GPS coordinates to match field measurements. Points not able to locate by GPS were side-shot off previously located points.

CORNER: Found 1" iron rod in and existing monument box in asphalt pavement. Centerline of 10 Mile Road and $\pm 2.2'$ east of the centerline of Kelly Road north.

OBSERVATIONS: From E-9 to F-9 (found a railroad spike in an existing monument box), record distances from plats total 2701.01' along the north side of the section line. Record distances from plats total 2701.08' along the south side of the section line. In a letter, with sketches, from Arvin N. Butterfield, P.S. #21561, to Mr. William Soderberg, Macomb County Remonumentation Surveyor, dated August 24, 2001, he names the railroad spike (F-9) and 1" iron rod (E-9) and states a measured distance of 2700.97'. Field measurement is 2700.84', within 0.13' of his measurement.

From E-9 to E-8 (found a Macomb County Remon Cap stamped #34970), record distances from plats total 2693.91' along the west side of the section line. Record distances from plats total 2699.91' along the east side of the section line. 6.0' longer than the west side. Field measurement is 2693.51', within 0.40' of the record of the west side.

NOTE: At corners D-9 and E-10 I found no existing monumentation. For comparisons, I calculated their locations using found monumentation and recorded plats.

From E-9 to E-10 (calculated), record distances from plats total 2692.60' along the west side of the section line. Record distances from plats total 2693.40' along the east side of the section line. Field measurement is 2693.16', in between the two record plat distances.

From E-9 to D-9 (calculated), record distances from plats total 2681.42' along the north side of the section line. Record distances from plats total 2682.00' along the south side of the section line. Field measurement is 2681.84', in between the two record plat distances.

Angular measurements in the SE, SW, and NW quadrants match record plat angles within $\pm 01'$.

EYI: Though the angles in the SW and NW quadrants check the record plat angles within $\pm 01'$, there appears to be a deflection in the line from E-9 to D-9 at the 1/8 corner. A found concrete monument at the south right-of-way line of 10 Mile Road falls 1.64' south of the line from E-9 to D-9. Found monumentation to the west tends to confirm the found concrete monument as the north and south right-of-way line of 10 Mile Road. Found monumentation east is inconclusive, straddling both lines.

RECOMMENDATION: My recommendation to the Peer Review Board is to accept the found 1" iron rod as the proper location of the corner.

Respectfully submitted,



Steven E. Dunn, PS #28408

August 11, 2002

LITTLE ROCK

(71) F-9

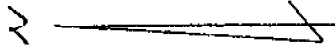

180° 06' 00" M.
190° 05' 52" E. (NOTES)

0.00

(77) F-9

10 MILK RD.

2705.44' M.
(2705.65' E) NOTES

2706.05' E) PLATS
(2706.65' E) PLATS

- FO. PK (716) 59.90 4+51.87
- FO. 1/2" L.P. (726) 59.88 6+18.86
- FO. 1/2" L.P. (723) 59.53 10+56.30
- FO. 1/2" L.P. (721) 59.95 11+18.49

(2701.01' E) PLATS
(2701.02' E) PLATS

2700.84' M.
(2700.97' E) NOTES

- FO. 1/2" L.P. (729) 68.56 6+48.50
- FO. 1/2" L.P. (728) 59.50 14+31.08
- FO. 1/2" L.P. (727) 68.25 21+27.05
- FO. 1/2" L.P. (725) 60.19 22+27.80

- FO. 1/2" L.P. (730) 39.94 15+31.00
- FO. 1/2" L.P. (729) 60.05 18+52.92
- FO. 1/2" L.P. (728) 59.60 11+08.59
- FO. 1/2" L.P. (727) 59.96 17+22.22

KELLY

(71) F-9

NOTE: R/W THIS 60.00' = 5/8 LINE E-9 TO D-9 (CALC) 179° 52' 13" N. (179° 52' 00" E. "VANITY SUB. 1")

60.00' = 5/8 LINE AS MOUNTAINED
60.00' = 5/8 LINE AS MOUNTAINED

179° 49' 46" N.

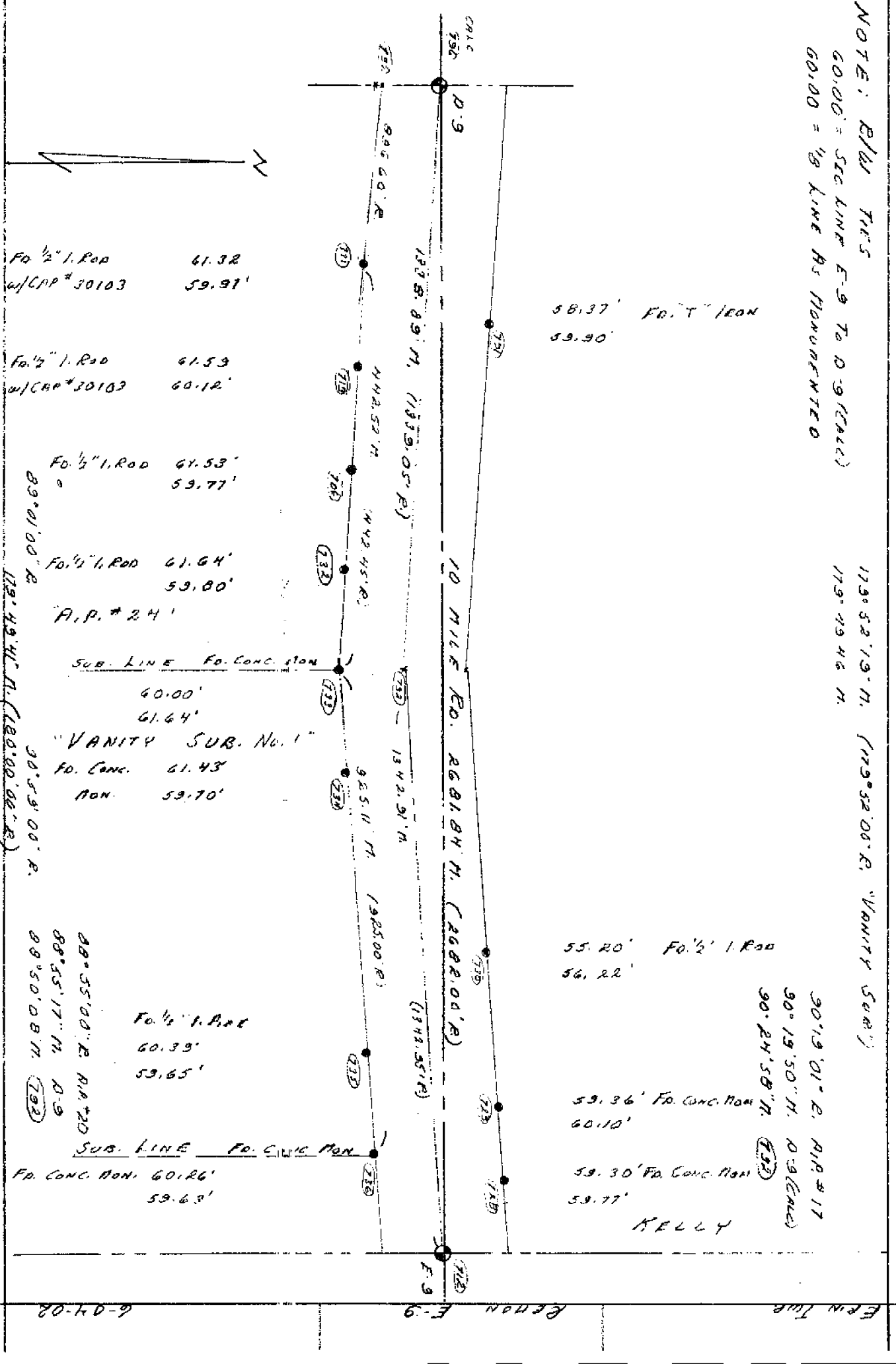
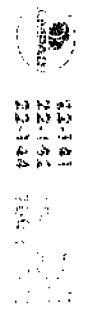

Fo. 1/2" I. Rod 61.32
w/CAP # 30103 59.91'

Fo. 1/2" I. Rod 61.53
w/CAP # 30103 60.12'

Fo. 1/2" I. Rod 61.53'
89° 01' 00" E. 59.77'

Fo. 1/4" I. Rod 61.64'
179° 49' 46" N. 59.80'

A.P. # 241

SUB. LINE FO. CONC. STON

60.00'

61.64'

"VANITY SUB. No. 1"

FO. CONC. 61.43'

NON. 59.70'

30° 59' 00" E.

88° 55' 00" E. R.P. # 20
88° 55' 17" N. D-9
89° 50' 08" N. (792)

Fo. 1/2" I. Rod

60.33'

59.65'

SUB. LINE FO. CONC. NON

FO. CONC. NON. 60.16'

59.63'

58.37' FO. T. LEON
59.90'

55.20' FO. 1/2" I. Rod
56.22'

90° 19' 01" E. R.P. # 17
90° 19' 50" N. D-9 (CALC)
90° 24' 58" N. (793)

59.36' FO. CONC. NON
60.10'

59.30' FO. CONC. NON
59.77'

KELLY

6-04-08

LEON E-9

LEON TUB

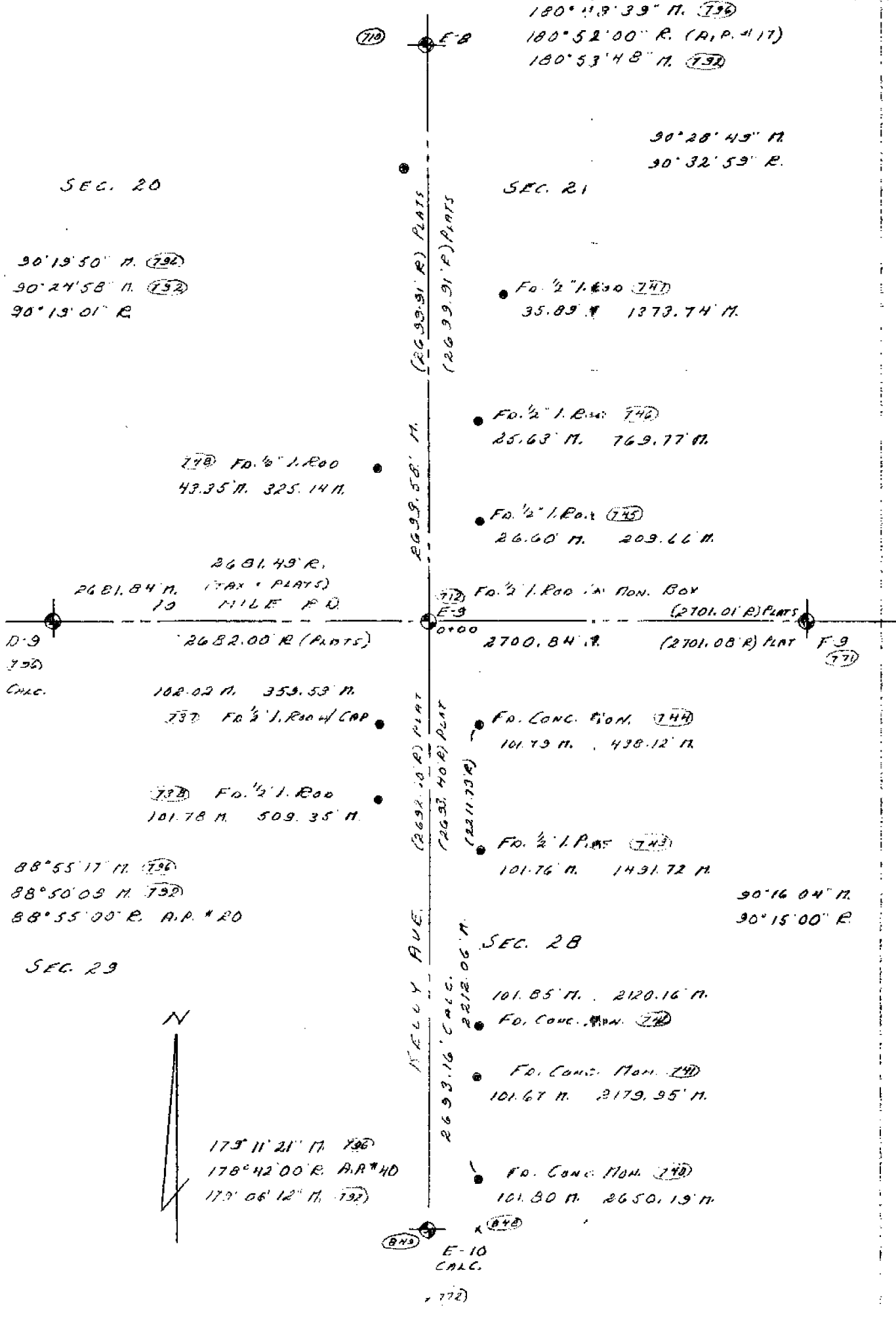

05/09/02

MACOMB COUNTY TREASURER

TED B. WAHBY

2001 TAXES DELINQUENT AS OF 3/1/02 "NOT ON FILE"

TAX HISTORY

ROSEVILLE

Property Number: 08-14-20-453-003

Alt. Property Number:

Property Address: 18015 10 MILE

School Code: 50030

TAX YEAR	TAX. VALUE	BASE TAX	BASE TAX DUE	INTEREST/FEEES DUE	TOTAL DUE	LAST PMT
2001			0.00	0.00	0.00	
2000	0		0.00	0.00	0.00	
1999	0		0.00	0.00	0.00	
1998	0		0.00	0.00	0.00	
1997	0		0.00	0.00	0.00	
1996	0		0.00	0.00	0.00	
1995	0		0.00	0.00	0.00	
1994	0		0.00	0.00	0.00	
1993	0		0.00	0.00	0.00	
1992	0		0.00	0.00	0.00	
TOTAL			0.00	0.00	0.00	

Fees Due As Of: 05/31/02

DESCRIPTION OF PROPERTY:

T1N,R13E SEC 20 E 6.57 ACRES OF W 14.67 ACRES OF SW 1/4 OF SE 1/4 SEC 20; ALSO DESC AS COMM AT S 1/4 POST SEC 20; TH E 262.4 FT TO PT BEG; TH N0*42'29"E 1356.08 FT; TH S89*42'45"E 209.94 FT; S0*35'46"W 1355 FT; TH W 212.6 FT ALG S LINE SEC 20 TO PT BEG; EXC N 510.0 FT. 4.115 A CITY OF ROSEVILLE

History Fees: 0.00

Taxpayer: LIGHTCRAFT CORP OF
00000 PO BOX 259
JEANNETTE

PA 15644

05/09/02

MACOMB COUNTY TREASURER

TED B. WAHBY

2001 TAXES DELINQUENT AS OF 3/1/02 "NOT ON FILE"

TAX HISTORY

ROSEVILLE

Property Number: 08-14-20-453-004

Alt. Property Number:

Property Address: 18125 10 MILE

School Code: 50030

TAX YEAR	TAX. VALUE	BASE TAX	BASE TAX DUE	INTEREST/FEES DUE	TOTAL DUE	LAST PMT
2001			0.00	0.00	0.00	
2000	0		0.00	0.00	0.00	
1999	0		0.00	0.00	0.00	
1998	0		0.00	0.00	0.00	
1997	0		0.00	0.00	0.00	
1996	0		0.00	0.00	0.00	
1995	0		0.00	0.00	0.00	
1994	0		0.00	0.00	0.00	
1993	0		0.00	0.00	0.00	
1992	0		0.00	0.00	0.00	
TOTAL			0.00	0.00	0.00	

Fees Due As Of: 05/31/02

DESCRIPTION OF PROPERTY:

T1N,R13E SEC 20 BEG AT A PT 475 FT E OF S 1/4 POST SEC 20; TH N0*34'E 1355 FT; TH E 385.78 FT; TH S0*34'W 1355 FT; TH W 385.78 FT TO PT OF BEG 12A. CITY OF ROSEVILLE

History Fees: 0.00

Taxpayer: DETROIT PLASTIC MOLDING CO.
06600 E. 15 MILE RD
STERLING HEIGHTS MI 48077

05/09/02

MACOMB COUNTY TREASURER

TED B. WAHBY

2001 TAXES DELINQUENT AS OF 3/1/02 "NOT ON FILE"

TAX HISTORY

ROSEVILLE

Property Number: 08-14-20-453-015

Alt. Property Number:

Property Address: 18223 10 MILE

School Code: 50030

TAX YEAR	TAX. VALUE	BASE TAX	BASE TAX DUE	INTEREST/FEEES DUE	TOTAL DUE	LAST PMT
2001			0.00	0.00	0.00	
2000	0		0.00	0.00	0.00	
1999	0		0.00	0.00	0.00	
1998	0		0.00	0.00	0.00	
1997	0		0.00	0.00	0.00	
1996	0		0.00	0.00	0.00	
1995	0		0.00	0.00	0.00	
1994	0		0.00	0.00	0.00	
1993	0		0.00	0.00	0.00	
1992	0		0.00	0.00	0.00	
TOTAL			0.00	0.00	0.00	

Fees Due As Of: 05/31/02

DESCRIPTION OF PROPERTY:

T1N,R13E,SEC 20 PT OF SE 1/4 SEC 20 DESC AS; COM 1020.78 FT N89*39'30"E FR S 1/4 COR SEC 20; TH N0*11'24"E 425.10 FT; TH N89*39'30"E 159.77 FT; TH S0*12'42"W 425.10 FT; TH S89*39'30"W 159.61 FT ALG S/L SEC 20, BEING C/L OF 10 MILE RD (120 FT WD) TO POB 1.558 A

SPLIT FR 1420453014 FOR 1989

History Fees: 0.00

Taxpayer: POINTE EAST INVESTMENT CO

25509 KELLY RD

ROSEVILLE

MI 48066

05/09/02

MACOMB COUNTY TREASURER

TED B. WAHBY

2001 TAXES DELINQUENT AS OF 3/1/02 "NOT ON FILE"

TAX HISTORY

ROSEVILLE

Property Number: 08-14-20-453-016

Alt. Property Number:

Property Address: 99999 UNKNOWN

School Code: 50030

TAX YEAR	TAX. VALUE	BASE TAX	BASE TAX DUE	INTEREST/FEES DUE	TOTAL DUE	LAST PMT
2001			0.00	0.00	0.00	
2000	0		0.00	0.00	0.00	
1999	0		0.00	0.00	0.00	
1998	0		0.00	0.00	0.00	
1997	0		0.00	0.00	0.00	
1996	0		0.00	0.00	0.00	
1995	0		0.00	0.00	0.00	
1994	0		0.00	0.00	0.00	
1993	0		0.00	0.00	0.00	
1992	0		0.00	0.00	0.00	
TOTAL			0.00	0.00	0.00	

Fees Due As Of: 05/31/02

DESCRIPTION OF PROPERTY:

T1N,R13E,SEC 20; COM AT S 1/4 POST SEC 20; TH N89*39'30"E 1180.39 FT TO POB; TH N0*12' 42"E 425.10 FT; TH S89*39'30"W 159.77 FT; TH N0*11'24"E 351. 68 FT; TH N89*53'30"E 319.79 FT; TH S0*14'W 775.48 FT; TH S89*39'30"W 159.61 FT TO POB 4.110 A

SPLIT FR 1420453014 FOR 1989

History Fees: 0.00

Taxpayer: POINTE EAST INVESTMENT CO

25509 KELLY RD

ROSEVILLE

MI 48066

05/09/02

MACOMB COUNTY TREASURER

TED B. WAHBY

2001 TAXES DELINQUENT AS OF 3/1/02 "NOT ON FILE"

TAX HISTORY

ROSEVILLE

Property Number: 08-14-20-453-018

Alt. Property Number:

Property Address: 99999 UNKNOWN

School Code: 50030

TAX YEAR	TAX. VALUE	BASE TAX	BASE TAX DUE	INTEREST/FEES DUE	TOTAL DUE	LAST PMT
2001			0.00	0.00	0.00	
2000	0		0.00	0.00	0.00	
1999	0		0.00	0.00	0.00	
1998	0		0.00	0.00	0.00	
1997	0		0.00	0.00	0.00	
1996	0		0.00	0.00	0.00	
1995	0		0.00	0.00	0.00	
1994	0		0.00	0.00	0.00	
1993	0		0.00	0.00	0.00	
1992	0		0.00	0.00	0.00	
TOTAL			0.00	0.00	0.00	

Fees Due As Of: 05/31/02

DESCRIPTION OF PROPERTY:

T1N,R13E,SEC 20,COMM AT S 1/4 PT SEC 20,TH EAST 860.78 FT TO POB;TH N0*34'E 774.38 FT, TH EAST 160.0 FT, TH S0*34'W 776.78 FT, TH WEST 160.0 FT TO POB; 2.849 AC

SPLIT & COMB FROM 1420453008 & 013 FOR 1996

History Fees: 0.00

Taxpayer: AUTOMOTIVE PLASTIC TECH INC

06600 15 MILE RD

STERLING HGTS

MI 48312

02-100 Macomb Co

RAIN

BASE 9 (103)

RESHOT (108) REF

(113) REF

(119) DEF

18x 285

4-18-02

S.O. - W.K. - R.F.

FA 1/2" 1.800

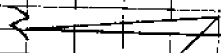

FA 1/2" 1.800

10. N. 1/2" R.D.

FA 1/2" 1.800 (117)

FA 1/2" 1.800 (118)

FA 1/2" 1.800 (119)

F. 1/2"

F. 1/2"

FA 1/2" 1.800 (120)

FA 1/2" 1.800 (121)

FA 1/2" 1.800

FA 1/2" 1.800 (122)

FA 1/2" 1.800 (123)

FA 1/2" 1.800 (124)

FA 1/2" 1.800 (125)

STEPHENS

FA 1/2" 1.800

(126)

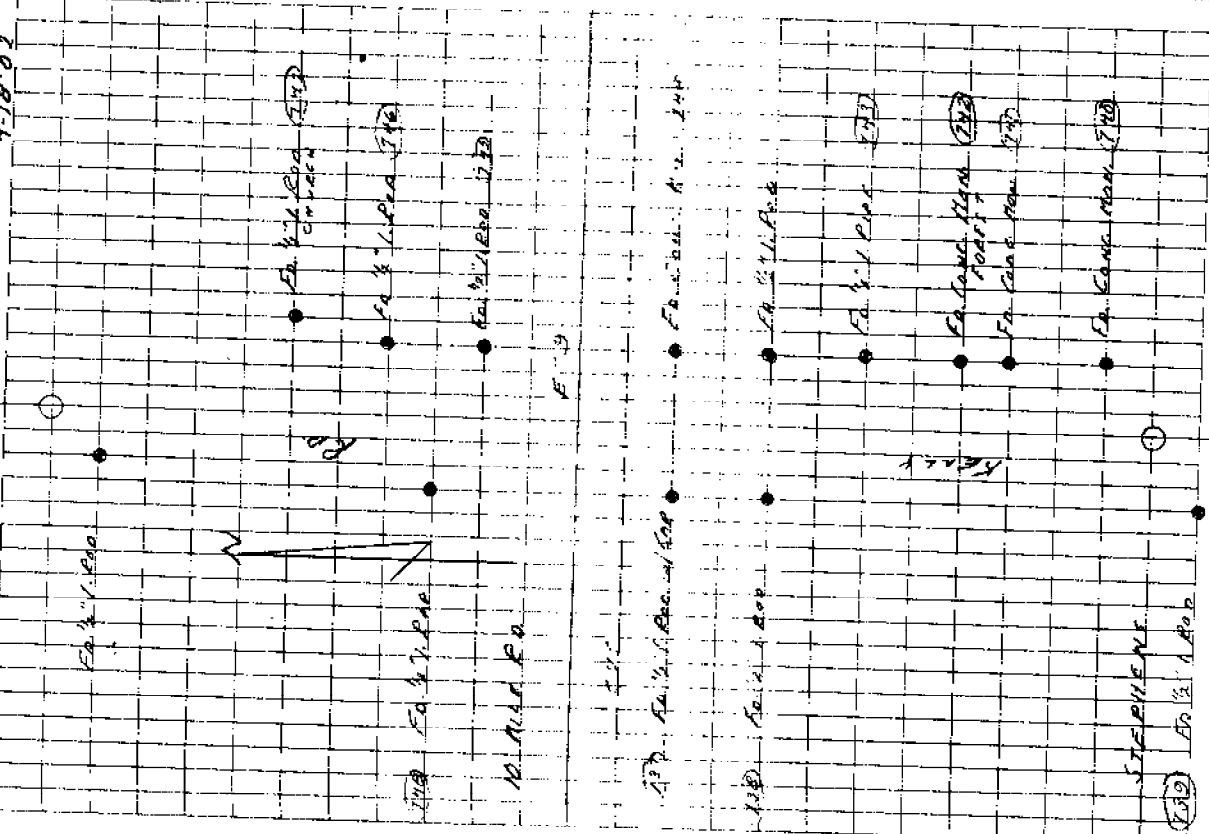

02-100 MACONDA Co
 FA 100
 K: 234 - 281
 00:00:00 627.906
 3595421 185.491 FA CONC NON
 3595023 350.619 FA 1/2" L. PIP
 3595017 547.726 FA 3/4" L. PIP w/ Cond 30103
 102509 515.015 FA 7" L. PIP

ROSEN N.D. 730 FA 3/4" L. PIP 730
 FA 1/2" L. PIP w/ Cond 730
 HOPKIN FA 1/2" L. PIP
 FA 1/2" L. PIP 730
 FA CONC NON 730
 WARRINGTON FA CONC NON 730
 FA 1/2" L. PIP 730
 FA CONC NON 730
 FA CONC NON 730
 KELLY

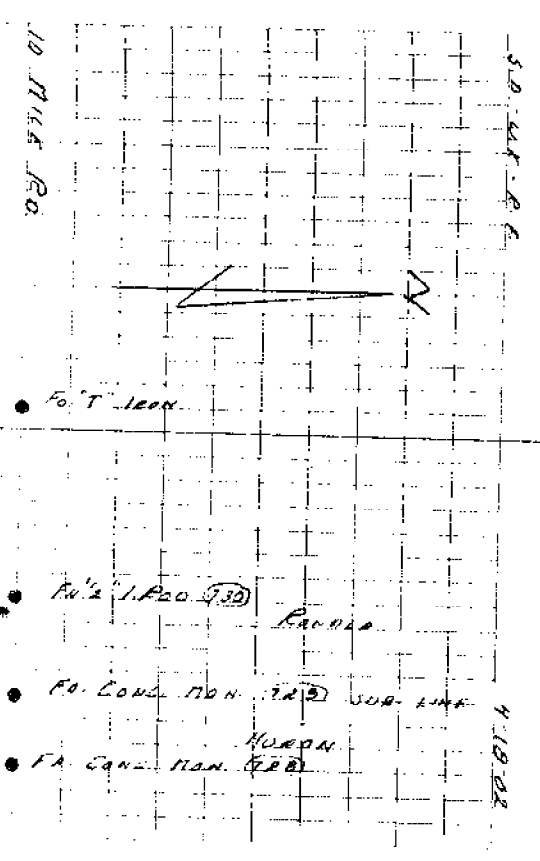

80 385
 4-19-08
 (2)

02-100	HACONDA CO.	147.5	
	E-BIN	E-9	
	FO. 1" I.P. IN NON BOX IN R.S.M. PAVE		
	12.2 E & HEAVY NORTH		
	4 1/2 DIA. E.C.W.		
	To 711 - 218		
02-00	00.00.00	177.58	
	00.50.35	21.14	PAVE w/ TAC #98837 SELL
	33.09.54	120.81	FO. 1" SCAFFOLD C.T.N. HYD.
	3.51.25	177.71	10.45. w/ TAC #12537 SE. DE
	4.58.34	202.64	FO. 1" SCAFFOLD C.T.N. HYD.
	08.25.11	94.33	FO. PK w/ TAC #14864 N.L. 1/4"
	Re 713 - 711		
02-00	00.00.00	171.57	
	25.04.10	100.85	SET MAG. W/ TAC IN SW. DE
02-00	25.25.50	124.201	FO. 1" I.P. IN NON. BOX
D-7 FOUND 1800 w/ REBAR FOR IN NON BOX			
IN CONC. PAVE			
4 CENTRE LINE W. ROUND SCAFFOLD DE			
1 E. BY R/W CRUISE PVE			

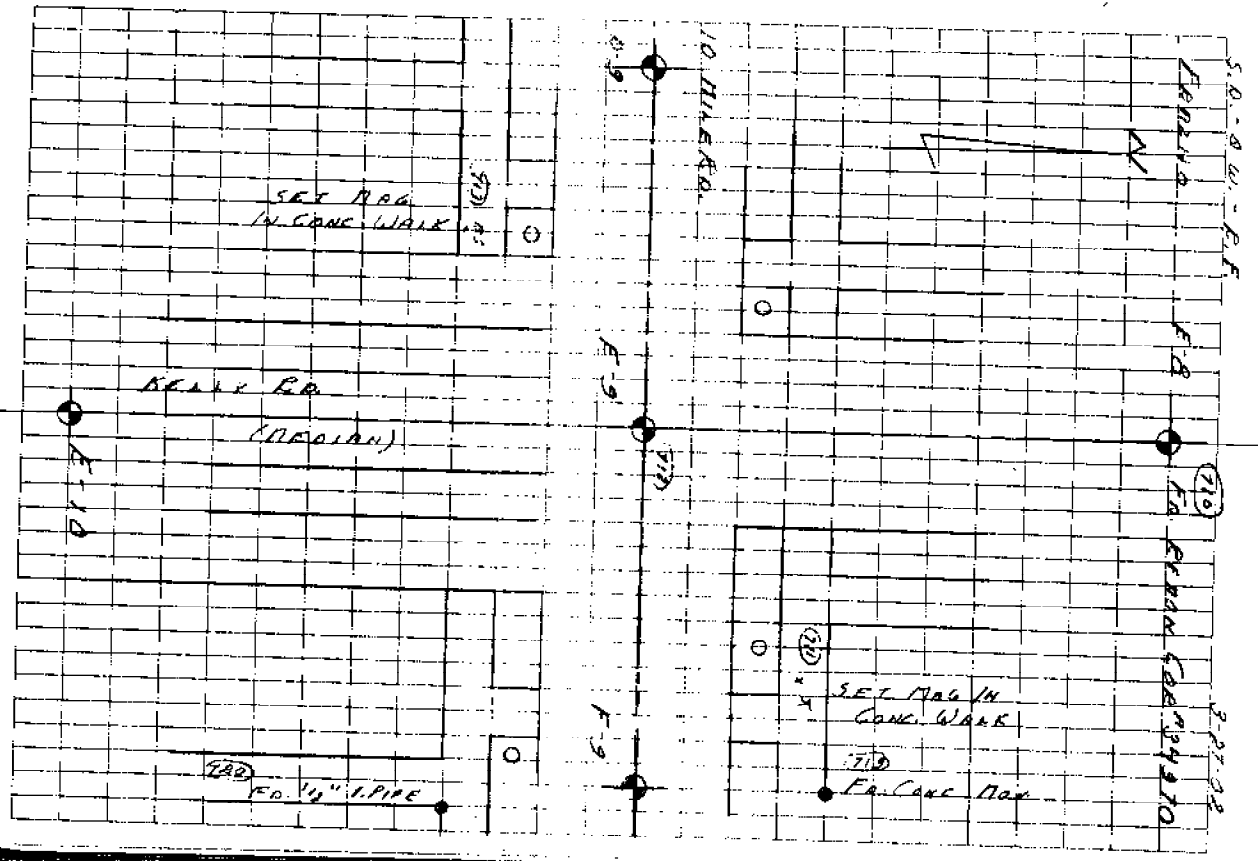

B-305 (5) 3-27-08



TETRA TECH MPS

Macomb Sec 24

August 24, 2001

Mr. William E. Soderberg
Macomb County Remonumentation Surveyor
C/O Macomb County Register of Deeds
10 North Gratiot
Mount Clemens, Michigan 48043

ERIN
Re: LCRC ~~Macomb~~ Twp Corner Code F-9

Dear Mr. Soderberg:

We are under contract with the Michigan Department of Transportation to provide a design survey for improvements to the 10 Mile Road Bridge over I-94 (MDOT CS 50111, JN 51477H). Part of our assignment is to perpetuate any Public Land Corner within the limits of construction.

ERIN
Corner "F-9" for ~~Macomb~~ Township, Town 1 North, Range 13 East is in the West approach about 66 feet West of the West end of the bridge. This corner may be impacted by the proposed year 2002 bridge construction.

There was no previous LCRC recorded for F-9. The only witness information we came up with were provided by MDOT and predated the I-94 construction. None of those witnesses remain

A railroad spike in a monument box was found as evidence for the corner. Our survey ties to irons in neighboring subdivisions fit the found railroad spike and monument box within 0.6 feet +/- . We also measured 2700.97 feet West to a 1" rebar in a mon box @ E-9 and 2705.65 feet East to a monument with cap # 34970 in a mon box. The (northerly) angle between E-9; F-9 and G-9 is measured as 180°05'52"

We have filed an LCRC (enclosed) at the Macomb County Register of Deeds (L 10507, P 715) as required by State law and our contract with MDOT. *F-9*

You may want to consider scheduling this corner in the 2002 remon program to coordinate any excavation work with the 2002 bridge construction.

Please feel free to contact us if we may be of any further assistance on this matter.

Sincerely,

Arvin N. Butterfield, P.S.

Enclosure

k:\mps\letters\Macomb.doc

123 Brighton Lake Road, Suite 117
Bloomfield Hills, MI 48304
Tel 810.3202.12 Fax 810.320.0994

ERLIP
Twp.

INDEX MAPS

T. 1 N. R. 13 E. Mer. Mich

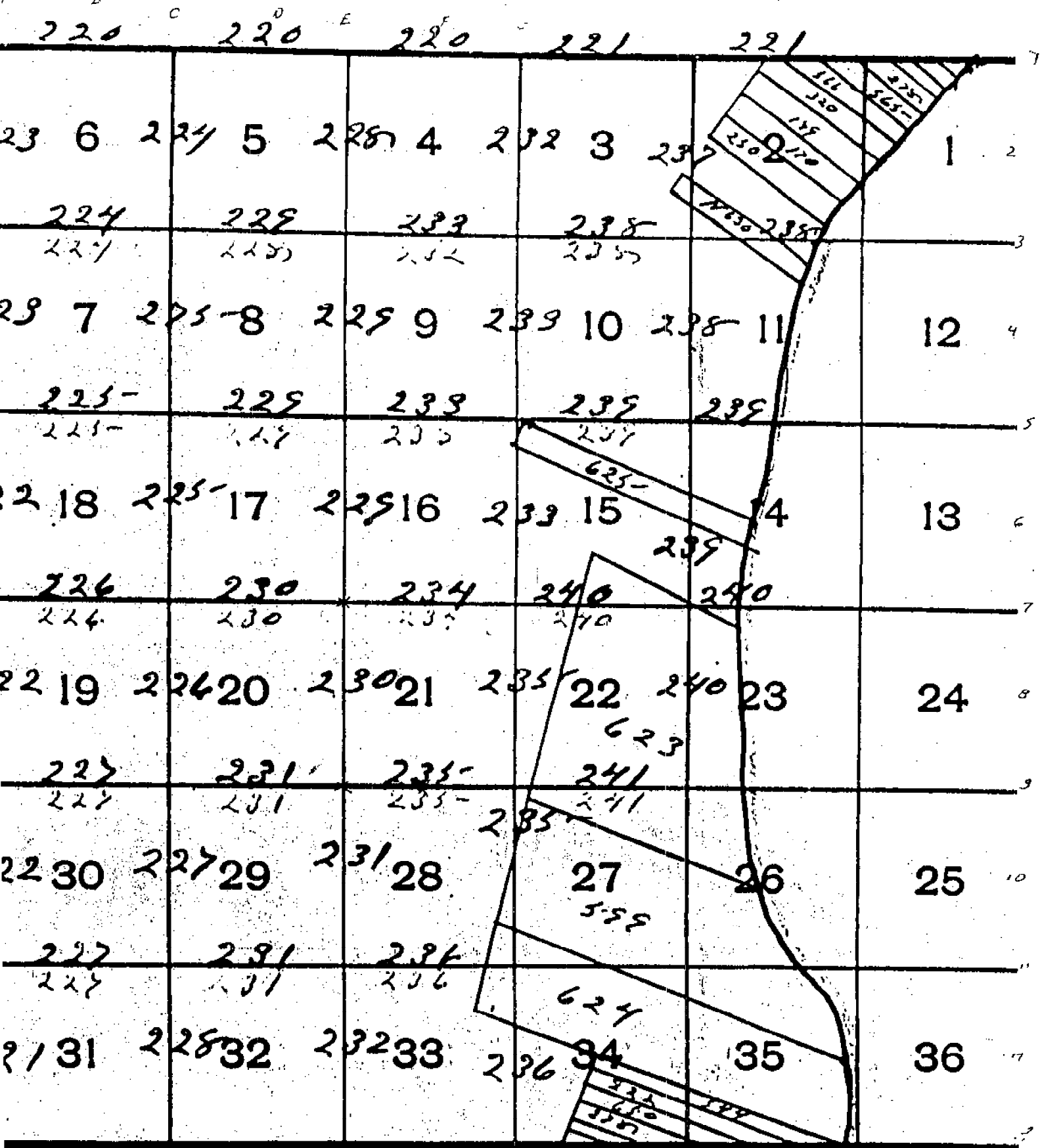

219 219 219
Proceeds on Page 241
T. 2 N. R. 13 E. Mer. Mich

246 246 247 247

Town 1 North Range 13 East

43.69	A Poplar 40 in dia
80.00	Set post for sections <u>11.16.20.21</u> from which a Sugar 12 in di bears N 65 W 5 in also a Hickory 16 in dia bears N 25 W 9 links dia 1 st half mile level and dry good 2 nd rate last half mile same Timber W Oak Poplar Beech Sugar Lynx Undergrowth Spice Lynx
West	On Random between <u>17+20</u>
40.00	Set survey half mile post
79.84	Est. West boundary 14 in South of Corner Level and dry good 2 nd rate Timber W Oak Beech Poplar Lynx Sugar + Undergrowth Spice +.
East	Corrected between <u>17.20</u>
39.92	Made 14 section corner a Beech 6 in dia
79.84	To sections corner
South	Between sections <u>20+21</u>
15.87	a Beech 16 in di
40.00	Set half mile post from which a Beech 13 in di bears N 40 W 11 links also a Beech 16 in di bears N 60 E 15 links dia
58.05	W Oak 20 in dia
80.00	Made corner for sections <u>20.21.27.28</u> on a Lynx 8 in di 1 st half mile level and dry good 2 nd

Town North Range 13 East

South Between Sections 21, 22
 13.65 a B. Ash 20 in dia
 40.00 Made half mile corner on
 a Beech 13 in dia
 51.03 a Poplar 24 in di
 80.00 Set front for Sections 21, 22, 28, 27
 from which a Beech 18 in di bears N49 E
 24 lin distant a Beech 12 in di bears
 N62 W 27 links dist
 1st half mile level part dry 2 $\frac{1}{4}$ rate
 Last half mile dry good 2 $\frac{1}{4}$ rate
 Timber W Oak Poplar Sugar
 Beech Lymus Undergrowth Spice &c

West On Random between S. 21 & 28
 40.00 Set temporary half mile front
 80.10 Put^d west boundary at the corner
 Land level part dry 2 $\frac{1}{4}$ rate
 Timber W. Oak B. Ash Beech Poplar
 Lymus Elm & Undergrowth Spice
 Hornbeam &c.

East Connected between S 21 & 28
 40.05 Made 1/4 Section corner on a
 Lymus 12 in dia
 80.10 To Section corner

South Between Sections 28 & 27
 13.12 a B. Ash 12 in dia
 41.50 Set half mile front from W which
 a Beech 20 in dia bears S 9 E 25
 links also a Beech 14 in di bears

Town 1 North Range 13 East

West On Random between S 20 + 29
40.00 Set temporary half mile pt
79.79 2nd West boundary at sta corner
Land level and dry good 2^d rate
Timber W. Oak Beech Sugar Poplar
Lynm + Undergrowth Spice + c

East Corrected between S. 20 + 29
39.89 Made 1/4 Section corner on and
Ironwood 5 in dia at average dist
79.79 To Section corner

South Between Sections 29 + 28
16.64 an Elm 24 in dia
40.00 Made half mile corner on an
B. Ash 5 in dia
57.17 an Elm 20 in dia
80.00 Made corner for Section 29, 28, 32, 33
on a B. Ash 6 in dia
1st half mile part dry 2^d rate
last half mile wet 1st rate
Timber B. Ash Elm Lynm Buck
Undergrowth Hornbeam Bash + c

West On Random between S 29 + 32
40.00 Set temporary half mile Pt
80.00 2^d West boundary 1/4 links South
of corner Land level and dry good
2^d rate Timber W. Oak Poplar Beech
Sugar Lynm Undergrowth Spice
Hornbeam

SURVEY REPORT
E-9
ERIN TOWNSHIP

GENERAL: Traverse points were set and points located then tied in with Trimble GPS. Random points were then measured with a Leica TCA1103 Electronic Theodolite and measurements compared with the GPS coordinates. A scale factor was determined and then applied to the GPS coordinates to match field measurements. Points not able to locate by GPS were side-shot off previously located points.

CORNER: Found 1" iron rod in and existing monument box in asphalt pavement. Centerline of 10 Mile Road and $\pm 2.2'$ east of the centerline of Kelly Road north.

OBSERVATIONS: From E-9 to F-9 (found a railroad spike in an existing monument box), record distances from plats total 2701.01' along the north side of the section line. Record distances from plats total 2701.08' along the south side of the section line. In a letter, with sketches, from Arvin N. Butterfield, P.S. #21561, to Mr. William Soderberg, Macomb County Remonumentation Surveyor, dated August 24, 2001, he names the railroad spike (F-9) and 1" iron rod (E-9) and states a measured distance of 2700.97'. Field measurement is 2700.84', within 0.13' of his measurement.

From E-9 to E-8 (found a Macomb County Remon Cap stamped #34970), record distances from plats total 2693.91' along the west side of the section line. Record distances from plats total 2699.91' along the east side of the section line. 6.0' longer than the west side. Field measurement is 2693.51', within 0.40' of the record of the west side.

NOTE: At corners D-9 and E-10 I found no existing monumentation. For comparisons, I calculated their locations using found monumentation and recorded plats.

From E-9 to E-10 (calculated), record distances from plats total 2692.60' along the west side of the section line. Record distances from plats total 2693.40' along the east side of the section line. Field measurement is 2693.16', in between the two record plat distances.

From E-9 to D-9 (calculated), record distances from plats total 2681.42' along the north side of the section line. Record distances from plats total 2682.00' along the south side of the section line. Field measurement is 2681.84', in between the two record plat distances.

Angular measurements in the SE, SW, and NW quadrants match record plat angles within $\pm 01'$.

FYI: Though the angles in the SW and NW quadrants check the record plat angles within $\pm 01'$, there appears to be a deflection in the line from E-9 to D-9 at the 1/8 corner. A found concrete monument at the south right-of-way line of 10 Mile Road falls 1.64' south of the line from E-9 to D-9. Found monumentation to the west tends to confirm the found concrete monument as the north and south right-of-way line of 10 Mile Road. Found monumentation east is inconclusive, straddling both lines.

RECOMMENDATION: My recommendation to the Peer Review Board is to accept the found 1" iron rod as the proper location of the corner.

Respectfully submitted,



Steven E. Dunn, PS #28408

August 11, 2002

LITTLE MARK

(710) 6-9

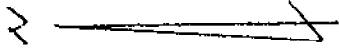

180°06'00" N.
180°05'52" E. (NOTED)

0+00

10 AVE R.O.

(717) F-9

2705.44 M.

(2705.65 R) NOTES

(2706.05 R) PLATS

(2706.65 R) PLATS

- (749) FO 5/8" 1.800 1722.26 59.94
- (750) FO 1/2" 1.800 1513.08 59.94
- (751) FO 1/4" 1.800 1352.92 60.45
- (830) FO 3/4" 1.900 1188.59 59.60

- FO PK 1706 (723) 4+51.87 59.90
- FO 3/4" 1.800 w/CAP (720) 6+13.86 59.88
- FO 1/2" 1.800 (829) 10+56.30 59.35
- FO 1/2" 1.800 (727) 11+18.49 59.85

(2701.01 R) PLATS

(2701.08 R) PLAT

- (729) FO 1/2" 1.800 6+48.50 68.56
- (728) FO 3/4" 1.900 14+31.08 62.50
- (725) FO 1/2" 1.800 21+67.05 68.25
- (726) FO 3/4" 1.900 w/CAP 22+27.80 60.19
- (727) FO 1/2" 1.800 w/CAP 21+67.05 68.25

2700.84 M.

(2700.97 R) NOTES

(712) E-9

KELLY

180° 53' 39" N. (736)

180° 52' 00" R. (D.P. #17)

180° 53' 48" N. (732)

90° 28' 49" N.

90° 32' 59" R.

SEC. 20

90° 19' 50" N. (734)

90° 24' 58" N. (732)

90° 19' 01" R.

(740) Fd. 1/2" I. Rod

43.35' N. 325.14' N.

2681.49' R.

2681.84' N. (TAX + PLATS)

10 MILE F.D.

D.S.

2682.00' R (PLATS)

(738)

CALC.

102.02' N. 353.53' N.

(738) Fd. 1/2" I. Rod w/ CAP

(738) Fd. 1/2" I. Rod

101.78' N. 509.35' N.

88° 55' 17" N. (736)

88° 50' 03" N. (732)

88° 55' 00" R. A.P. #20

SEC. 23

N

175° 11' 21" N. (736)

178° 42' 00" R. A.P. #40

175° 06' 12" N. (732)

SEC. 21

Fd. 1/2" I. Rod (747)

35.89' N. 1373.74' N.

Fd. 1/2" I. Rod (746)

25.63' N. 769.77' N.

Fd. 1/2" I. Rod (745)

26.00' N. 203.66' N.

(742) Fd. 1/2" I. Rod w/ Non. Box

(2701.01' R) PLATS

(742) E-9

2700.84' N.

(2101.08' R) PLAT

F-9 (77)

Fd. CONC. MON. (744)

101.73' N. 438.12' N.

Fd. 1/2" I. P. AF (743)

101.76' N. 1491.72' N.

SEC. 28

101.85' N. 2120.16' N.

Fd. CONC. MON. (742)

Fd. CONC. MON. (740)

101.67' N. 2173.35' N.

Fd. CONC. MON. (740)

101.80' N. 2650.19' N.

(848) E-10

CALC.

(772)

2699.58' N. (2699.91' R) PLATS
2699.91' R. (2699.91' R) PLATS
2693.16' R. (2693.40' R) PLAT
2693.40' R. (2693.40' R) PLAT
2693.16' R. (2693.40' R) PLAT
2693.16' R. (2693.40' R) PLAT
2693.16' R. (2693.40' R) PLAT

05/09/02

MACOMB COUNTY TREASURER

TED B. WAHBY

2001 TAXES DELINQUENT AS OF 3/1/02 "NOT ON FILE"

TAX HISTORY

ROSEVILLE

Property Number: 08-14-20-453-003

Alt. Property Number:

Property Address: 18015 10 MILE

School Code: 50030

TAX YEAR	TAX. VALUE	BASE TAX	BASE TAX DUE	INTEREST/FEES DUE	TOTAL DUE	LAST PMT
2001			0.00	0.00	0.00	
2000	0		0.00	0.00	0.00	
1999	0		0.00	0.00	0.00	
1998	0		0.00	0.00	0.00	
1997	0		0.00	0.00	0.00	
1996	0		0.00	0.00	0.00	
1995	0		0.00	0.00	0.00	
1994	0		0.00	0.00	0.00	
1993	0		0.00	0.00	0.00	
1992	0		0.00	0.00	0.00	
TOTAL			0.00	0.00	0.00	

Fees Due As Of: 05/31/02

DESCRIPTION OF PROPERTY:

T1N,R13E SEC 20 E 6.57 ACRES OF W 14.67 ACRES OF SW 1/4 OF SE 1/4 SEC 20; ALSO DESC AS
 COMM AT S 1/4 POST SEC 20; TH E 262.4 FT TO PT BEG; TH N0*42'29"E 1356.08 FT; TH
 S89*42'45"E 209.94 FT; S0*35'46"W 1355 FT; TH W 212.6 FT ALG S LINE SEC 20 TO PT BEG;
 EXC N 510.0 FT. 4.115 A CITY OF ROSEVILLE

History Fees: 0.00

Taxpayer: LIGHTCRAFT CORP OF

00000 PO BOX 259

JEANNETTE

PA 15644

05/09/02

MACOMB COUNTY TREASURER

TED B. WAHBY

2001 TAXES DELINQUENT AS OF 3/1/02 "NOT ON FILE"

TAX HISTORY

ROSEVILLE

Property Number: 08-14-20-453-004

Alt. Property Number:

Property Address: 18125 10 MILE

School Code: 50030

TAX YEAR	TAX. VALUE	BASE TAX	BASE TAX DUE	INTEREST/FEES DUE	TOTAL DUE	LAST PMT
2001			0.00	0.00	0.00	
2000	0		0.00	0.00	0.00	
1999	0		0.00	0.00	0.00	
1998	0		0.00	0.00	0.00	
1997	0		0.00	0.00	0.00	
1996	0		0.00	0.00	0.00	
1995	0		0.00	0.00	0.00	
1994	0		0.00	0.00	0.00	
1993	0		0.00	0.00	0.00	
1992	0		0.00	0.00	0.00	
TOTAL			0.00	0.00	0.00	

Fees Due As Of: 05/31/02

DESCRIPTION OF PROPERTY:

T1N,R13E SEC 20 BEG AT A PT 475 FT E OF S 1/4 POST SEC 20; TH N0*34'E 1355 FT; TH E 385.78 FT; TH S0*34'W 1355 FT; TH W 385.78 FT TO PT OF BEG 12A. CITY OF ROSEVILLE

History Fees: 0.00

Taxpayer: DETROIT PLASTIC MOLDING CO.

06600 E. 15 MILE RD

STERLING HEIGHTS

MI 48077

05/09/02

MACOMB COUNTY TREASURER

TED B. WAHBY

2001 TAXES DELINQUENT AS OF 3/1/02 "NOT ON FILE"

TAX HISTORY

ROSEVILLE

Property Number: 08-14-20-453-015

Alt. Property Number:

Property Address: 18223 10 MILE

School Code: 50030

TAX YEAR	TAX. VALUE	BASE TAX	BASE TAX DUE	INTEREST/FEES DUE	TOTAL DUE	LAST PMT
2001			0.00	0.00	0.00	
2000	0		0.00	0.00	0.00	
1999	0		0.00	0.00	0.00	
1998	0		0.00	0.00	0.00	
1997	0		0.00	0.00	0.00	
1996	0		0.00	0.00	0.00	
1995	0		0.00	0.00	0.00	
1994	0		0.00	0.00	0.00	
1993	0		0.00	0.00	0.00	
1992	0		0.00	0.00	0.00	
TOTAL			0.00	0.00	0.00	

Fees Due As Of: 05/31/02

DESCRIPTION OF PROPERTY:

T1N,R13E,SEC 20 PT OF SE 1/4 SEC 20 DESC AS; COM 1020.78 FT N89*39'30"E FR S 1/4 COR SEC 20; TH N0*11'24"E 425.10 FT; TH N89*39'30"E 159.77 FT; TH S0*12'42"W 425.10 FT; TH S89*39'30"W 159.61 FT ALG S/L SEC 20, BEING C/L OF 10 MILE RD (120 FT WD) TO POB 1.558 A

SPLIT FR 1420453014 FOR 1989

History Fees: 0.00

Taxpayer: POINTE EAST INVESTMENT CO
25509 KELLY RD
ROSEVILLE

MI 48066

05/09/02

MACOMB COUNTY TREASURER

TED B. WAHBY

2001 TAXES DELINQUENT AS OF 3/1/02 "NOT ON FILE"

TAX HISTORY

ROSEVILLE

Property Number: 08-14-20-453-016

Alt. Property Number:

Property Address: 99999 UNKNOWN

School Code: 50030

TAX YEAR	TAX. VALUE	BASE TAX	BASE TAX DUE	INTEREST/FEES DUE	TOTAL DUE	LAST PMT
2001			0.00	0.00	0.00	
2000	0		0.00	0.00	0.00	
1999	0		0.00	0.00	0.00	
1998	0		0.00	0.00	0.00	
1997	0		0.00	0.00	0.00	
1996	0		0.00	0.00	0.00	
1995	0		0.00	0.00	0.00	
1994	0		0.00	0.00	0.00	
1993	0		0.00	0.00	0.00	
1992	0		0.00	0.00	0.00	
TOTAL			0.00	0.00	0.00	

Fees Due As Of: 05/31/02

DESCRIPTION OF PROPERTY:

T1N,R13E,SEC 20; COM AT S 1/4 POST SEC 20; TH N89*39'30"E 1180.39 FT TO POB; TH N0*12' 42"E 425.10 FT; TH S89*39'30"W 159.77 FT; TH N0*11'24"E 351. 68 FT; TH N89*53'30"E 319.79 FT; TH S0*14'W 775.48 FT; TH S89*39'30"W 159.61 FT TO POB 4.110 A

SPLIT FR 1420453014 FOR 1989

History Fees: 0.00

Taxpayer: POINTE EAST INVESTMENT CO
25509 KELLY RD
ROSEVILLE

MI 48066

05/09/02

MACOMB COUNTY TREASURER

TED B. WAHBY

2001 TAXES DELINQUENT AS OF 3/1/02 "NOT ON FILE"

TAX HISTORY

ROSEVILLE

Property Number: 08-14-20-453-018

Alt. Property Number:

Property Address: 99999 UNKNOWN

School Code: 50030

TAX YEAR	TAX. VALUE	BASE TAX	BASE TAX DUE	INTEREST/FEES DUE	TOTAL DUE	LAST PMT
2001			0.00	0.00	0.00	
2000	0		0.00	0.00	0.00	
1999	0		0.00	0.00	0.00	
1998	0		0.00	0.00	0.00	
1997	0		0.00	0.00	0.00	
1996	0		0.00	0.00	0.00	
1995	0		0.00	0.00	0.00	
1994	0		0.00	0.00	0.00	
1993	0		0.00	0.00	0.00	
1992	0		0.00	0.00	0.00	
TOTAL			0.00	0.00	0.00	

Fees Due As Of: 05/31/02

DESCRIPTION OF PROPERTY:

T1N,R13E,SEC 20,COMM AT S 1/4 PT SEC 20,TH EAST 860.78 FT TO POB;TH N0*34'E 774.38 FT, TH EAST 160.0 FT, TH S0*34'W 776.78 FT, TH WEST 160.0 FT TO POB; 2.849 AC

SPLIT & COMB FROM 1420453008 & 013 FOR 1996

History Fees: 0.00

Taxpayer: AUTOMOTIVE PLASTIC TECH INC
06600 15 MILE RD
STERLING HGTS MI 48312

02-108 MASONS CO

ERWIN

K. 234 - 721

020 00'00 00' 622.906

020 359°54'21" 185.491 FO CONC TOW

359°54'23" 350.619 FO 1/2" BAR

359°50'17" 547.726 FO 1/2" BAR w/COAT # 30103

1225.09 515.815 FO T-LEAN

S.O. WT. PL

10 NIA RD

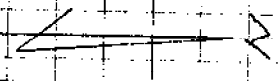

FO T-LEAN

FO 1/2" BAR (930)

RECORD

FO CONC TOW (723)

SUB LINE

FO CONC TOW (920)

WAGON

11.18.02

DE 305 (1)

ROSE W.D. (930) FO 1/2" BAR (K) 30123

FO 1/2" BAR w/COAT # 30123

MARKET FO 1/2" BAR

FO 1/2" BAR (727)

SUB LINE FO CONC TOW (722)

WARRINGTON FO CONC TOW (725)

FO 1/2" BAR (930)

FO CONC TOW (72)

SUS

RELY

02-100	Mocona Co	EGW F-9	
(718)	SET TACK IN CONC WALL		
(718)			
(718)	REBAR PT		
	X: 787 - 786		
(728)	00'00"00"	584.705	
	35'56"10"	615.994	FO. 1/2" I. PIPE
			5.0-0.00 5-2-08
	X: 714 - 715		
(718)	00'00"00"	107.003	
	238'43"05"	19.774	CTH NYO
	290'56"36"	100.35	FO. 1/2" CTH NYO
	249'22"46"	109.05	FO. 1/2" CON TOP PUNCHER REAR
	35'58"18"	98.25	NEW ANCHOR BOLT L.P.
	250'27"05"	24.17	FO. WALL W/FRSH TOP SE UP
	330'18"15"	50.95	FO. 1/2" FINISH TOP 1. REAR
			IN NEW BOX (REAR WALL)
			4.18-0.00-00
			3.30-0.00-00
			6.18-1.94

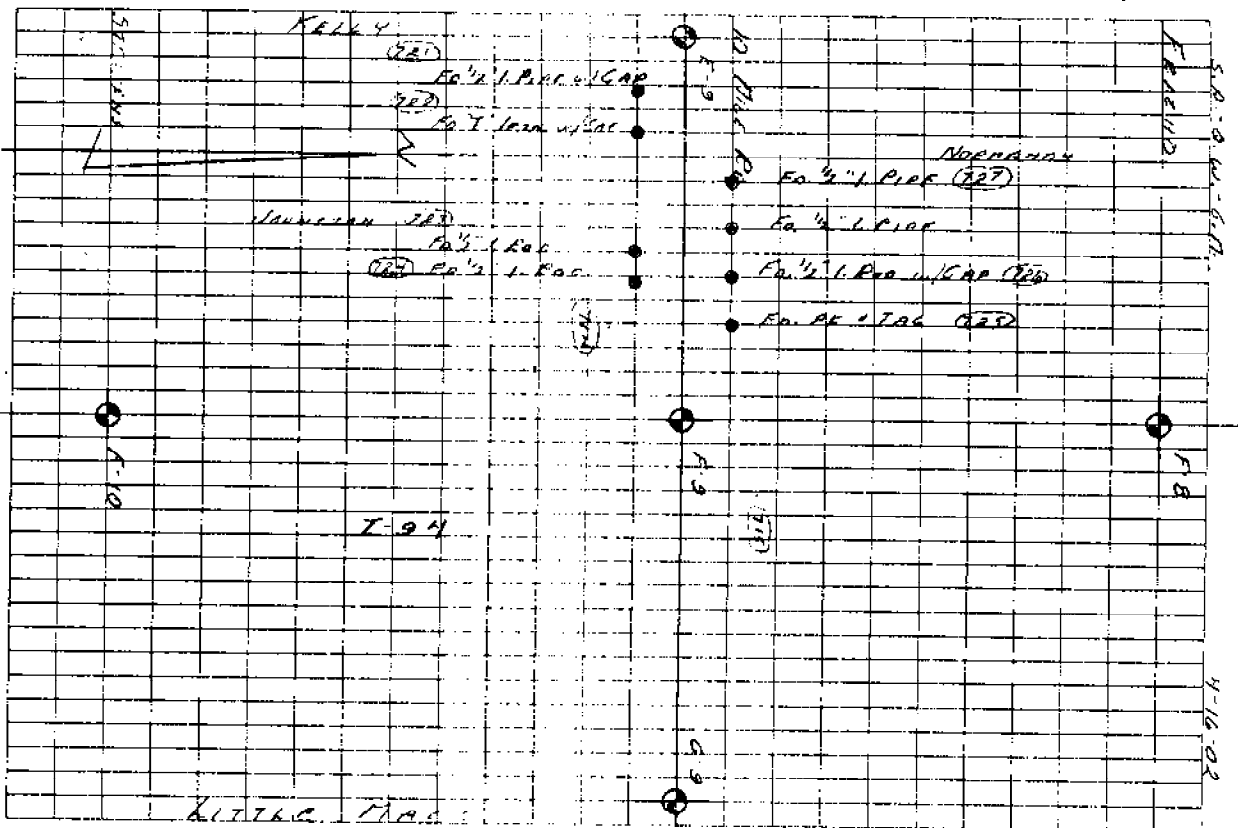

02.100	MACON CO.			
	E 8 IN	E-9		
	FO. 1" I.P. IN NON BOX IN BRK. PAVE			
	1 1/2" I.P. E & KELLY NORTH			
	4" I.P. N.H.E. E.S.W.			
	TO 712 - 713			
(710) 00' 00" 00'	171.58			
	20' 50" 35"	21.14		
	34' 00" 54"	180.81		
	3' 51" 25"	177.71		
	4" 58" 84"	201.64		
	308' 45" 12"	94.33		
	TO 713 - 714			
(711) 00' 00" 00'	171.57			
	215' 18" 10"	120.05		
(712) 258' 85" 50"	22.201			
	0-7 FUDGE LEAN W/ BEAST COP IN NON BOX			
	IN CONC. PAVE			
	4 CENTER LANE W. BAUNG SEWAGE DE			
	1 E. W. PLU CERRIAT PUE			

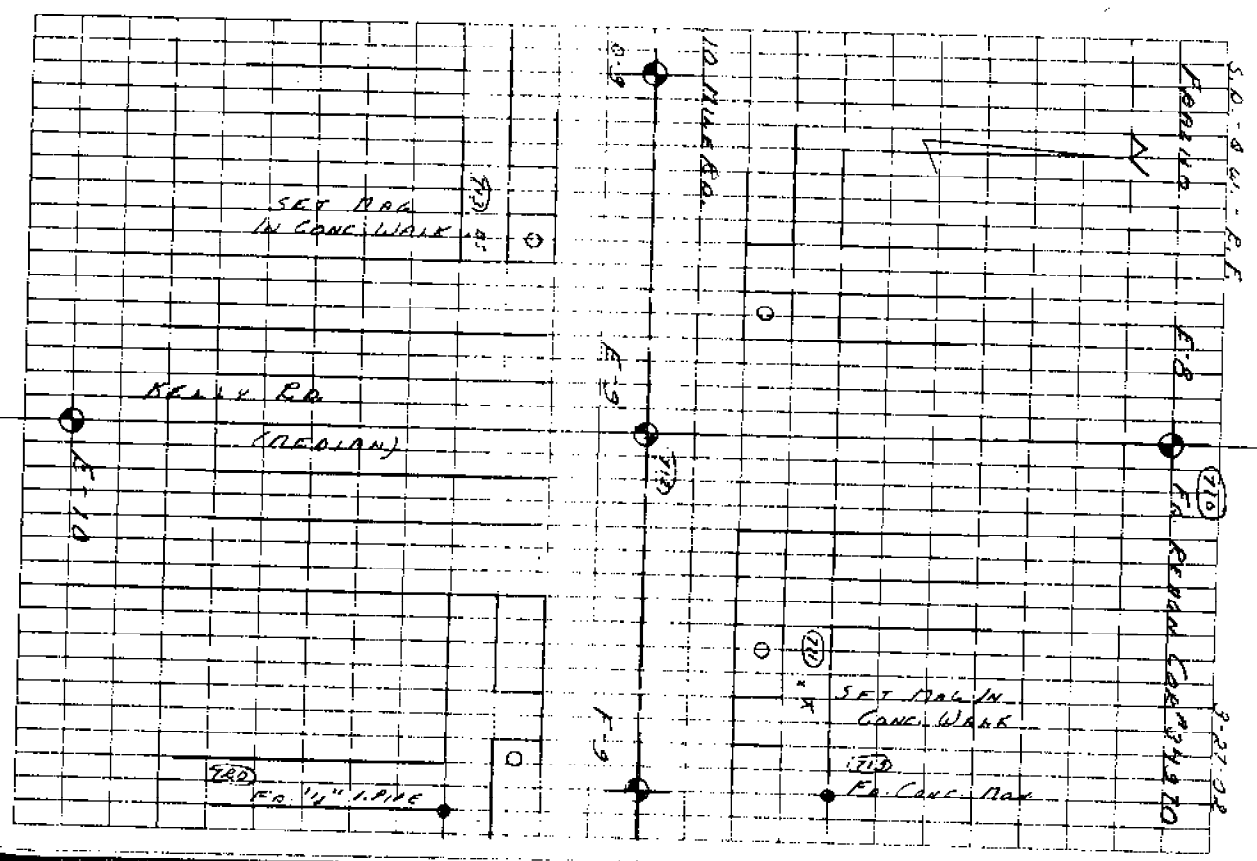

Dr 305 (3)

8-27-08



TETRA TECH MPS

August 24, 2001

Macomb Sec 24 087

Mr. William E. Soderberg
Macomb County Remonumentation Surveyor
C/O Macomb County Register of Deeds
10 North Gratiot
Mount Clemens, Michigan 48043

ERIN
Re: LCRC ~~Macomb~~ Twp Corner Code F-9

Dear Mr. Soderberg:

We are under contract with the Michigan Department of Transportation to provide a design survey for improvements to the 10 Mile Road Bridge over I-94 (MDOT CS 50111, JN 51477H). Part of our assignment is to perpetuate any Public Land Corner within the limits of construction.

ERIN
Corner "F-9" for ~~Macomb~~ Township, Town 1 North, Range 13 East is in the West approach about 66 feet West of the West end of the bridge. This corner may be impacted by the proposed year 2002 bridge construction.

There was no previous LCRC recorded for F-9. The only witness information we came up with were provided by MDOT and predated the I-94 construction. None of those witnesses remain

A railroad spike in a monument box was found as evidence for the corner. Our survey ties to irons in neighboring subdivisions fit the found railroad spike and monument box within 0.6 feet +/- . We also measured 2700.97 feet West to a 1" rebar in a mon box @ E-9 and 2705.65 feet East to a monument with cap # 34970 in a mon box. The (northerly) angle between E-9; F-9 and G-9 is measured as 180°05'52"

We have filed an LCRC (enclosed) at the Macomb County Register of Deeds (L 10507, P 715) as required by State law and our contract with MDOT.

You may want to consider scheduling this corner in the 2002 remon program to coordinate any excavation work with the 2002 bridge construction.

Please feel free to contact us if we may be of any further assistance on this matter.

Sincerely,

Arvin N. Butterfield, P.S.

Enclosure

k:\mps\letters\Macomb.doc

123 Brighton Lake Road, Ste. 207
Brighton, MI 48116
Tel 810.220.2122 Fax 616.220.0094

ERIN
Tapp

INDEX MAPS

T. 1 N. R. 13 E, Mer. Mich.

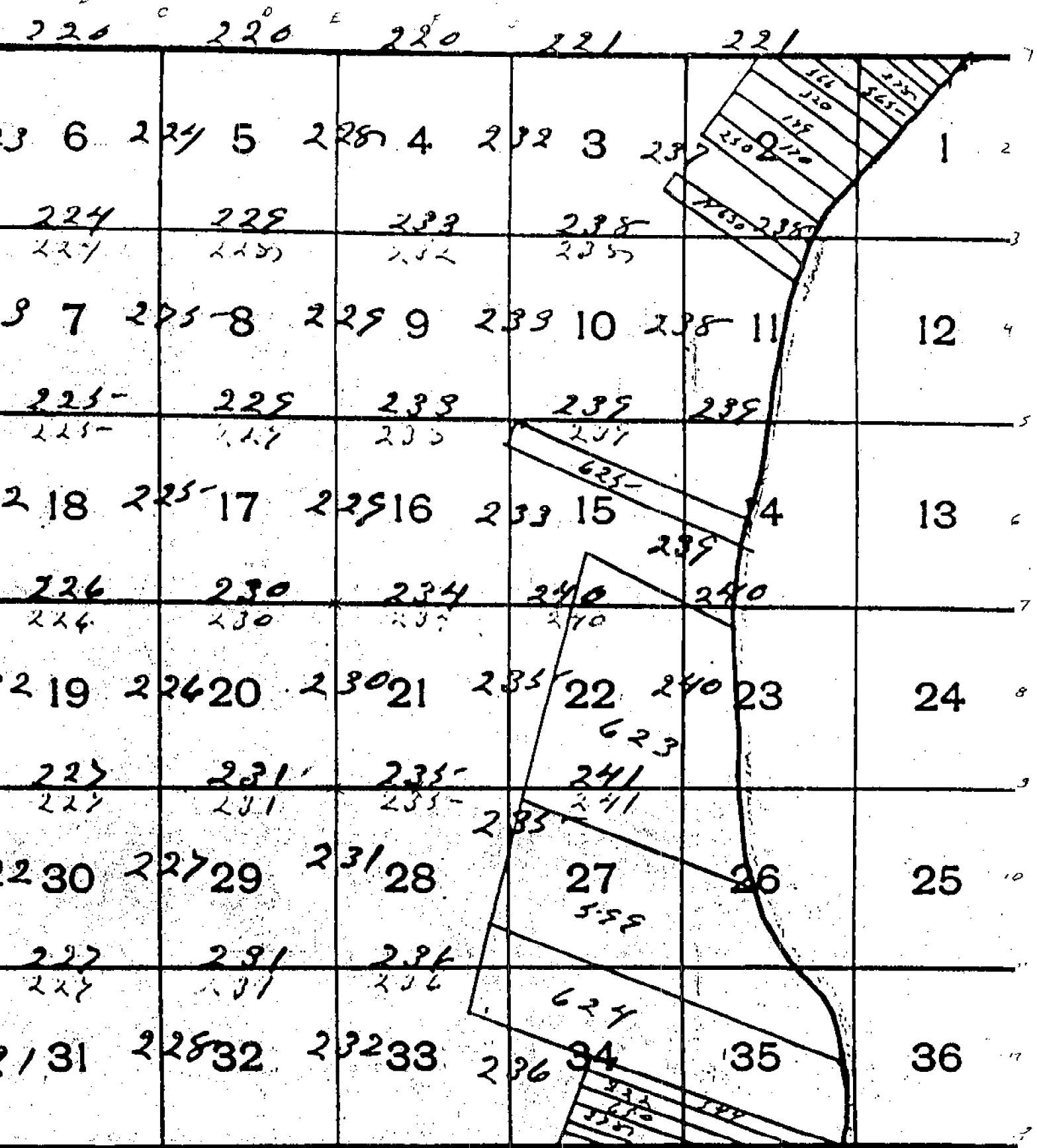

Recorded on Page 241

T. 2 N. R. 13 E, Mer. Mich.

246 246 247 247

Corner North Range 13 East

45.69	A Poplar 40 in dia
80.00	Set post for sections <u>11.16.20.21</u> from which a Sugar 12 in dia bears N 65 W 5 in also a Hickory 16 in dia bears N 25 W 9 links dia
	1 st half mile level and dry good 2 nd rate last half mile Same Timber W Oak Poplar Beech Sugar Lynx Undergrowth Spice Lynx
West	On Random between <u>17+20</u>
40.00	Set empty half mile post
79.84	But st West boundary 14 in South of Corner Level level and dry good 2 nd rate Timber W Oak Beech Poplar Lynx Sugar &c. Undergrowth Spice &c.
East	Corrected between <u>17.20</u>
39.92	Made 14 section Corner on Beech 6 in dia
79.84	To sections Corner
South	Between <u>sections 20+21</u>
15.87	a Beech 16 in dia
40.00	Set half mile post from which a Beech 13 in dia bears N 40 W 11 links also a Beech 16 in dia bears N 60 E 15 links dia
58.05	W Oak 20 in dia
80.00	Made Corner for <u>sections 20.21.27.28</u> on a Lynx 8 in dia
	1 st half mile level and dry good 2 nd

Town North Range 13 East

South	Between <u>Sections 21, 22</u>
13.65	a B. Ash 20 in dia
40.00	Made half mile corner on a Beech 13 in dia
57.03	a Poplar 24 in di
80.00	Set post for <u>Sections 21, 22, 28, 27</u> from which a Beech 18 in di bears N49 E 24 lin distant a Beech 12 in di bears N62 W 27 links dist 1 st half mile level part dry 2 $\frac{1}{4}$ rate Last half mile dry good 2 $\frac{1}{4}$ rate Timber W Oak Poplar Sugar Beech Lym Undergrowth Spice &c
West	On Randon between <u>S. 21 + 28</u>
40.00	Set temporary half mile post
80.10	Put the west boundary at the corner Land level part dry 2 $\frac{1}{4}$ rate Timber W. Oak B. Ash Beech Poplar Lym Elm & Undergrowth Spice Hornbeam &c.
East	Corrected between <u>S 21 + 28</u>
40.05	Made 1/4 section corner on a Lym 12 in dia
80.10	To section corner
South	Between <u>Sections 28 + 27</u>
13.12	a B. Ash 12 in dia
41.50	Set half mile post from W which a Beech 20 in dia bears S78 25 links also a Beech 14 in di bears

Town 1 North Range 13 East

West On Random between S 20 + 29
40.00 Set temporary half mile pt
79.79 End West boundary at sta corner
Land level and dry good 2 $\frac{1}{2}$ rate
Timber W. Oak Beech Sugar Poplar
Lynx + Undergrowth Spice etc

East Corrected between S. 20 + 29
39.89 Made 1/4 Section corner on and
Ironwood 5 in dia at average dist
79.79 To Section corner

South Between Sections 29 + 28
16.64 an Elm 24 in dia
40.00 Made half mile corner on a
B. Ash 5 in dia
57.17 an Elm 20 in dia
80.00 Made corner for Section 29, 28, 32, 33
on a B. Ash 6 in dia
1 $\frac{1}{2}$ half mile front dry 2 $\frac{1}{2}$ rate
last half mile wet 2 $\frac{1}{2}$ rate
Timber B. Ash Elm Lynx Bacht
Undergrowth Hornbeam Bash etc

West On Random between S 29 + 32
40.00 Set temporary half mile Pt
80.00 Endth West boundary 1/4 links South
of corner Land level and dry good
2 $\frac{1}{2}$ rate Timber W. Oak Poplar Beech
Sugar Lynx Undergrowth Spice
Hornbeam