

**Land Corner Recordation Certificate
2017 Annual Grant Agreement
Authority: MICH. 1970 PA 74, MCL 54.205**

"LCRC BEING RECORDED FOR THE PURPOSE OF PUBLISHING MICHIGAN STATE PLANE COORDINATE DATA"

Surveyor's Name: Steven E. Dunn, P.S.
For Corner(s) in: Macomb County

Field Survey Date: March 16, 2017
Municipality: City of Fraser

Corner Type	Section	Survey Township	Corner Code	Other Code
Protracted Public Land Survey Corner	Sec. 6	T 01 N R 13 E	B02	

Other Code Corner Description: Center Post Fractional Section 6

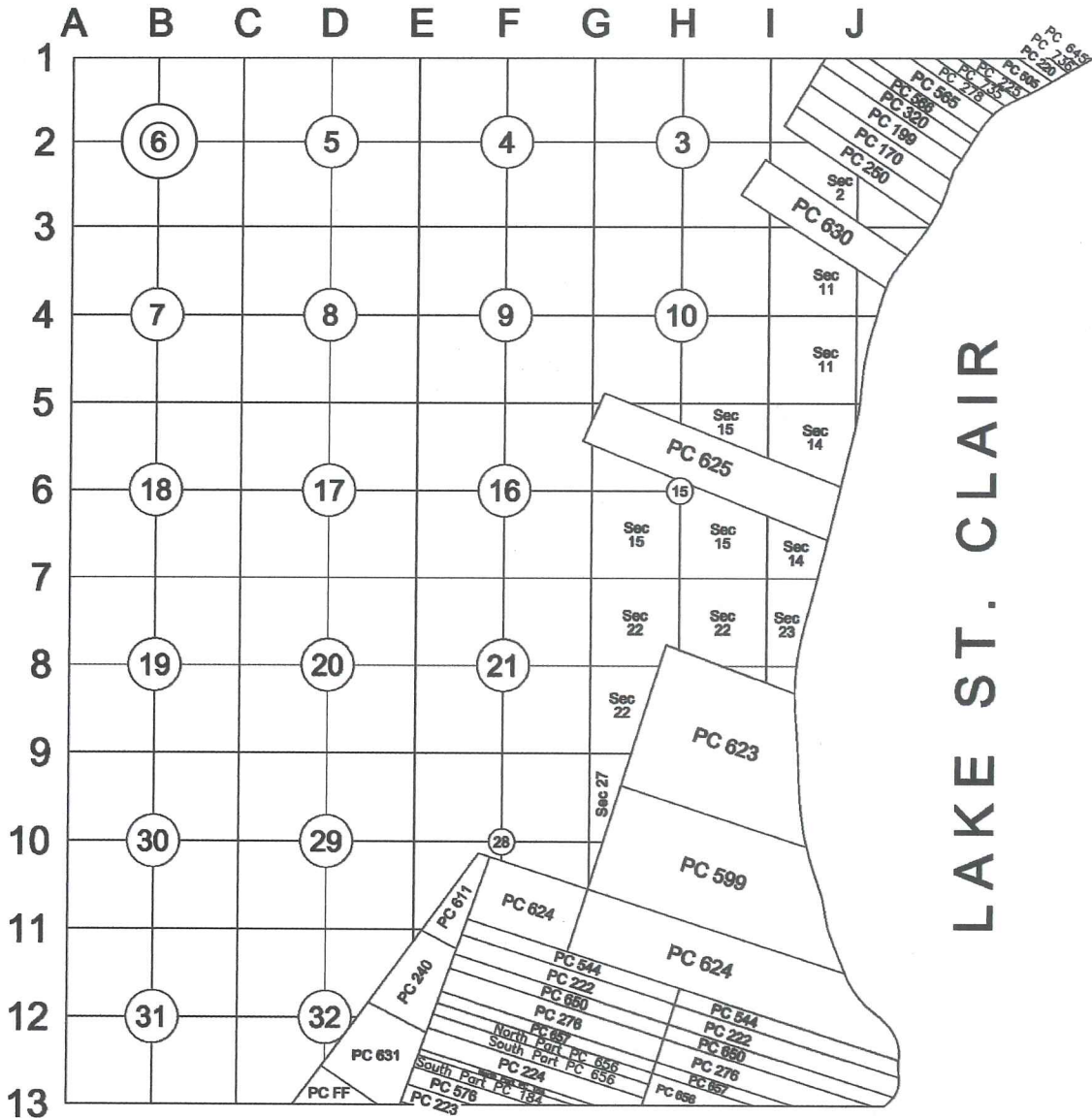

LAKE ST. CLAIR

Part A: Corner History: Center Post Fractional Section 6

11-16-2007 LCRC for Remonumentation Corner by Robert H. Birkett, PS #41094, B02 recorded in L. 19051 of Deeds on P. 752 & 753. Set an aluminum cap stamped "MACOMB COUNTY MONUMENT, MI ACT 345, 41094, B02" on existing 1/2" iron at centerline of concrete in Masonic, in an existing monument box with 4 accessories. Peer Review Group Approval: September 18, 2007

2 MD

C

REC'D NOV 05 2007 10:20 AM

LAND CORNER RECORDATION CERTIFICATE

Filing Requirement of Act 74, Mich. P.A. 1970

7154720

LIBER 19051 PAGE 752

For corners in

<u>Macomb</u> (County)	Located In: City of Fraser	Cornet Code #
1. Public Land Survey	T <u>1N</u> R <u>13E</u>	<u>B-2</u>
	T <u> </u> R <u> </u>	<u> </u>
	T <u> </u> R <u> </u>	<u> </u>
	T <u> </u> R <u> </u>	<u> </u>
2. Property Controlling in Section	S <u> </u> T <u> </u> R <u> </u>	<u> </u>
	S <u> </u> T <u> </u> R <u> </u>	<u> </u>
3. Miscellaneous Property in Sec.	S <u> </u> T <u> </u> R <u> </u>	<u> </u>
	S <u> </u> T <u> </u> R <u> </u>	<u> </u>



11/16/2007 12:56:29 P.M.
MACOMB COUNTY, MI
CARMELLA SABAUGH, REGISTER OF DEEDS

Register of Deeds Stamp & File Number

A	B	C	D	E	F	G	H	I	J	K	L	M
2	1	2	3	4	5	6	7	8	9	10	11	12
3	1	2	3	4	5	6	7	8	9	10	11	12
4	1	2	3	4	5	6	7	8	9	10	11	12
5	1	2	3	4	5	6	7	8	9	10	11	12
6	1	2	3	4	5	6	7	8	9	10	11	12
7	1	2	3	4	5	6	7	8	9	10	11	12
8	1	2	3	4	5	6	7	8	9	10	11	12
9	1	2	3	4	5	6	7	8	9	10	11	12
10	1	2	3	4	5	6	7	8	9	10	11	12
11	1	2	3	4	5	6	7	8	9	10	11	12
12	1	2	3	4	5	6	7	8	9	10	11	12
13	1	2	3	4	5	6	7	8	9	10	11	12

- 4. Lot No. _____, Recorded Plat
- 5. Private Claims

I, Robert H. Birkett, in a field survey on, July 24, 2007 do hereby state that under requirements of P.A. 74, Michigan P.A. of 1970, the corner points mentioned in lines 1 and 2 above were in conformance with regulations and rules therefore as required in the current manual of survey instructions of the United States Department of the Interior, Bureau of Land Management or by a decree of a Court of Law and for that the corner points mentioned in lines 3, 4 and 5 above were in conformance with the rules of the Michigan Board of Land Surveyors or by a Decree of a Court of Law; established, re-established, monumented, re-monumented, recovered, found as expressed below:

NOTE: Not more than 2 corners, all in the same town and range, may be recorded on this certificate.

A. Description of original monument and accessories and/or subsequent restoration:

B-2 Center post of Section 6. Corner not set by General Land Office.

- a. 1903 JW Irwin, "Staffens and Schneider's Addition", L. 2, P. 83
- b. 1917 William J. Miller #67, "Miller and Tanner Sub.", L. 3, P. 81
- c. 1923 Unknown, (CE), "Visnaw's Lake Shore Gardens Annex", L. 6, P. 48
- d. 1923 Walter Lehner #123, "Eyster's Fraser Gardens Sub.", L. 7, P. 7
- e. 1924 Walter Lehner #123, "Eyster's Fraser Gardens No. 1", L. 7, P. 48
- f. 1924 Walter Lehner #123, "Fraser School Sub.", L. 7, P. 51
- g. 1928 HR O'Mara (CE), "Fraser City Sub.", L. 12, P. 36
- h. 1930 DE Teed (CE), "Assessor's Plat No. 2", L. 14, P. 26
- i. 1949 WJ Lehner #123, "Assessors Plat No. 8", L. 25, P. 10
- j. 1954 JD Lehner #5787, "Wilsner Sub.", L. 31, P. 7
- k. 1954 JD Lehner #5787, "Greer Sub." L. 31, P. 13
- l. 1955 CP McGrath (CE), "Hartsig Manor", L. 32, P. 29
- m. 1967 RL Smith #16052, Field Notes
- n. 1972 HJ Kobs #14097, LCRC, L. 2342, P. 620 (Recovered 1 witness)
- o. 1973 RL Smith #16052, LCRC, L. 2459, P. 582 (Recovered 1 witness)
- p. 1976 JD Lehner #5787, "Emerald Estates Sub.", L. 68, P. 29
- q. 1977 HA Nowak #13300, "Fruehauf Heights Sub.", L. 68, Pg. 43-46
- r. 1978 GA Oakes #7617, "Stoney Brook Sub.", L. 71, P. 33
- s. 1981 GL Landwehr #10065, "Fruehauf Heights Sub. No. 3", L. 78, P. 5
- t. 1986 RL Smith #16052, "Donby Estates Sub.", L. 80, P. 23
- u. 1987 WJ Coulter #14760, "Di Stefano Estates", L. 83, P. 42
- v. 1990 FJ DeDecker #8386, "York Gardens Sub.", L. 93, P. 36
- w. 1991 FJ DeDecker #8386, LCRC, L. 5055, P. 836 (Recovered 1 witness)
- x. 1992 JF DeBusscher #10684, Boris Park Sub., L. 98, P. 40
- y. 1999 JA Wright #40165, LCRC, L. 9117, P. 848 (Recovered 1 witness)

ACCEPTED BY THE MACOMB COUNTY SURVEY PEER GROUP AS THE OFFICIAL CORNER UNDER MICHIGAN PUBLIC ACT 345 OF 1990 AT A MEETING HELD ON 7-18-07

Martin C. Dunn
MARTIN C. DUNN, P.S. CHAIRMAN

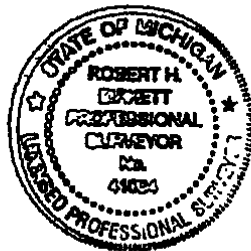

B. Description of corner evidence found and/or method applied in restoring or reestablishing corner:

B-2 Found 1/2" iron in monument box centerline concrete Masonic, fence to the south and tree row to the north. Corner found was verified using p, u, v, w from section "A" above and the existing government corners A-2, B-3 and C-2.

Field Measurements Between Corners
See reverse side

C. Description of monument for corner and accessories established to perpetuate locating the position of the corner:

B-2 Set an aluminum cap stamped "Macomb County Monument, MI ACT 345, 41094, B-2" on existing 1/2" iron at centerline of concrete in Masonic, in an existing monument box.

- AZ 80° - 105.05' - Set chiseled "X" on northwest bolt on lower flange on hydrant.
- AZ 183° - 33.92' - Set chiseled "X" on north rim of storm manhole.
- AZ 285° - 139.33' - Set Macomb County Witness tag in south face light pole.
- AZ 350° - 47.86' - Found "PK" nail with tag #8386 in east face 15" pine tree.

The selected location is accepted by me and is generally accepted by professional surveyors as the best available evidence of the position of the original corner.

Signed by *R. Birkett* Date 10-31-07
Surveyor's Michigan License No. 41094

LAND CORNER RECORDATION CERTIFICATE
Filing Requirement of Act 74, Mich. P.A. 1970

For corners in

<u>Macomb</u> <small>(County)</small>	Located In: City of Fraser	Corner Code #
1. Public Land Survey	T <u>1N</u> R <u>13E</u>	<u>8-2</u>
	T <u> </u> R <u> </u>	<u> </u>
	T <u> </u> R <u> </u>	<u> </u>
	T <u> </u> R <u> </u>	<u> </u>
2. Property Controlling in Section	S <u> </u> T <u> </u> R <u> </u>	<u> </u>
	S <u> </u> T <u> </u> R <u> </u>	<u> </u>
3. Miscellaneous Property in Sec.	S <u> </u> T <u> </u> R <u> </u>	<u> </u>
	S <u> </u> T <u> </u> R <u> </u>	<u> </u>
4. Lot No. _____, Recorded Plat		
5. Private Claims		

B. Description of corner evidence found and/or method applied in restoring or reestablishing corner:

B-2 Continued from front side

Field Measurements Adjacent Corners

To B-1
 Remon 2007 = 2695.96'

To A-2
 Remon 2007 = 2688.28'
 Record North = 2688.40'
 Record South = 2688.51'
 Lehner 1967 = 2687.95'

To B-3
 Remon 2007 = 2699.10'
 Record East = 2698.81'
 Record West = N/A

To C-2
 Remon 2007 = 2669.45'
 Record North = 2669.48'
 Record South = 2669.50'

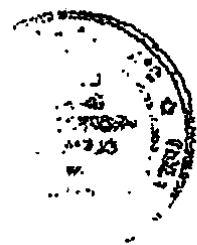

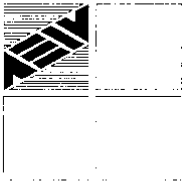

ANDERSON, ECKSTEIN AND WESTRICK, INC.

51301 Schoenherr Road, Shelby Township, Michigan 48315
Civil Engineers • Surveyors • Architects (586) 726-1234

B-2 City of Fraser Macomb County 2007 Remonumentation

Section One

- A. Index
- B. Before and after pictures of the monument.

Section Two

- A. LCRC
- B. Surveyor's report.

Section Three

- 1. Field notes.
- 2. Sketch of area and found monumentation.
- 3. Composite maps, 14-06A,B,C,D,E,F,G,H

Section Four

Part "A" from LCRC

- a-1903, JW Irwin, "Steffens and Schneider's Addition", L. 2 P. 83, M.C.R.
- b-1923, WJ Lehner No. 123, "Eyster;s Fraser Gardens Sub.", L. 7 P. 7, M.C.R.
- c-1924, WJ Lehner No. 123, "Eyster's Fraser Gardens No. 1", L. 7 P. 48, M.C.R.
- d-1924, W Lehner No. 123, "Fraser School Sub.", L. 7 P. 51, M.C.R.
- e-1928, HR O'Mara (CE), "Fraser City Sub.", L. 12 P. 36, M.C.R.
- f-1930, DE Teed (CE), " Assessor;s Plat No. 2", L. 14 P. 26, M.C.R.
- g-1949, WJ Lehner No. 123, "Assessors Plat No. 8", L. 25 P. 10, M.C.R.
- h-1954, JD Lehner No. 5787, "Wilsher Sub.", L. 31 P. 7, M.C.R.
- i-1954, JD Lehner No. 5787, "Greet Sub.", L. 31 P. 13, M.C.R.
- j-1955, CP McGrath (CE), "Hartsig Manor", L. 32 P. 29, M.C.R.
- k-1976, JD Lehner No. 5787, "Emerald Estates Sub.", L. 68, P. 29, M.C.R.
- l-1977, HA Nowak No. 13300, "Fruehauf Heights Sub.", L. 68 P. 43-46, M.C.R.
- m-1978, GA Oakes No. 7617, "Stony Brook Sub.", L. 71 P. 33, M.C.R.
- n-1981, GL Landwehr No. 10065, "Fruehauf Heights Sub. No. 3", L. 78 P. 5, M.C.R.
- o-1986, RL Smith No. 16052, "Donby Estates Sub.", L. 80 P. 23, M.C.R.
- p-1987, WJ Coulter No. 14780, "DiStefano Estates," L. 83 P. 42, M.C.R.
- q-1990, FJ DeDecker No. 8386, "York Gardens Sub.", L. 93 P. 36, M.C.R.
- r-1992, JF DeBusscher No. 10684, "Boris Park Sub.", L. 98 P. 40, M.C.R.
- s-1981, GL Landwehr #10065, "Fruehauf Heights Sub. No. 3", L. 78, P. 5
- t-1986, RL Smith #16052, "Donby Estates Sub.", L. 80, P. 23
- u-1987, WJ Coulter #14780, "Di Stefano Estates", L. 83, P. 42
- v-1990, FJ DeDecker #8386, "York Gardens Sub.", L. 93, P. 36
- w-1991, FJ DeDecker #8386, LCRC, L. 5055, P. 836 (Recovered 1 witness)
- x-1992, JF DeBusscher #10684, Boris Park Sub., L. 98, P. 40
- y-1999, JA Wright #40165, LCRC, L. 9117, P. 648 (Recovered1 witness)

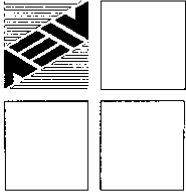

ANDERSON, ECKSTEIN AND WESTRICK, INC.

51301 Schoenherr Road, Shelby Township, Michigan 48315
Civil Engineers • Surveyors • Architects 586-726-1234

Report of Survey B-2, City of Fraser Town 1 North, Range 13 East Macomb County, Michigan

Corner Information

B-2 Center post of Section 6. Corner not set by General Land Office

Existing Conditions

Found ½" iron in monument box centerline concrete Masonic Blvd. Fence line to the south, tree row to the north.

Plats

1903 JW Irwin, "Steffens and Schneider's Addition", L. 2, P. 83
1917 William J. Miller #67, "Miller and Tanner Sub.", L. 3, P. 81
1923 Unknown, (CE), "Visnaw's Lake Shore Gardens Annex", L. 6, P. 48
1923 Walter Lehner #123, "Eyster's Fraser Gardens Sub.", L. 7, P. 7
1924 Walter Lehner #123, "Eyster's Fraser Gardens No. 1", L. 7, P. 48
1924 Walter Lehner #123, "Fraser School Sub.", L. 7, P. 51
1928 HR O'Mara (CE), "Fraser City Sub.", L. 12, P. 36
1930 DE Teed (CE), "Assessor's Plat No. 2", L. 14, P. 26
1949 WJ Lehner #123, "Assessors Plat No. 8", L. 25, P. 10
1954 JD Lehner #5787, "Wilsher Sub.", L. 31, P. 7
1954 JD Lehner #5787, "Greer Sub.", L. 31, P. 13
1955 CP McGrath (CE), "Hartsig Manor", L. 32, P. 29
1976 JD Lehner #5787, "Emerald Estates Sub.", L. 68, P. 29
1977 HA Nowak #13300, "Fruehauf Heights Sub.", L. 68, Pg. 43-46
1978 GA Oakes #7617, "Stoney Brook Sub.", L. 71, P. 33
1981 GL Landwehr #10065, "Fruehauf Heights Sub. No. 3", L. 78, P. 5
1986 RL Smith #16052, "Donby Estates Sub.", L. 80, P. 23
1987 WJ Coulter #14780, "Di Stefano Estates", L. 83, P. 42
1990 FJ DeDecker #8386, "York Gardens Sub.", L. 93, P. 36
1992 JF DeBusscher #10684, Boris Park Sub., L. 98, P. 40

Condominiums

None that reference corner

Land Corner Recordation Certificate

1972, H.G. Kobs No. 14097, ½" Iron Bar, LCRC L. 2342, P. 620
* NW - 48.01' Nail & washer in 8" Pine
NE - 30.34' Nail & washer in DE pole
SE - 85.32' Nail & washer in 12" Apple

1973, R.L. Smith No. 16052, ½" Iron, LCRC L. 2459, P. 582
N 45° E 28.08' Fire Hydrant
South 26.62' North edge of sidewalk
S 75° E 92.05' West edge of sanitary manhole rim

1991, F.J. DeDecker No. 8386, ½" Iron Rod, LCRC L. 5055, P. 836
Az 5°, 30.31', PK in west face 6" tree
Az 49°, 28.01', Centerline top of hydrant
Az 233°, 60.43', PK w/SDA tag in SE face 5" tree
* Az 351°, 47.95', PK w/SDA tag in East face 12" Pine

1999, J.A. Wright No. 40165, ½" Bar, LCRC L. 9117, P. 648
27.98' NE to top of hydrant
* 47.96' N to PK w/SDA tag in E face 12" Pine
27.18' S to common nail w/disk #40165 N edge sidewalk
30.25' N to Mag nail w/disk #40165 W face 9" tree

Recorded Surveys

None



Unrecorded Surveys

None

Miscellaneous

1967, RL Smith #16052, Field Notes

Observations From B-2

To B-1
Remon 2007 = 2695.96'

To A-2

Remon 2007 = 2688.28'
Record North = 2688.40'
Record South = 2688.51'
Lehner 1967 = 2687.95'

To B-3
Remon 2007 = 2699.10'
Record East = 2698.81'
Record West = N/A

To C-2
Remon 2007 = 2669.45'
Record North = 2669.48'
Record South = 2669.50'

Theoretical Position
1.89' North
7.31' West

Recommendation

The found 1/2" iron was verified using the following sources: "Emerald Estates Sub.", "Di Stefano Estates", "York Gardens Sub.", LCRS, L. 5055, P. 836 and the existing government corners A-2, B-3 and C-2.
I therefore, recommend to the Macomb County Peer Group that they accept the found monumentation as the best evidence of the corner position as being perpetuated.

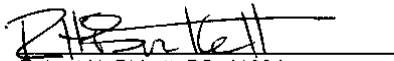
Robert H. Birkett, PS 41094
Anderson, Eckstein and Westrick, Inc.

10/31/07

No 2705

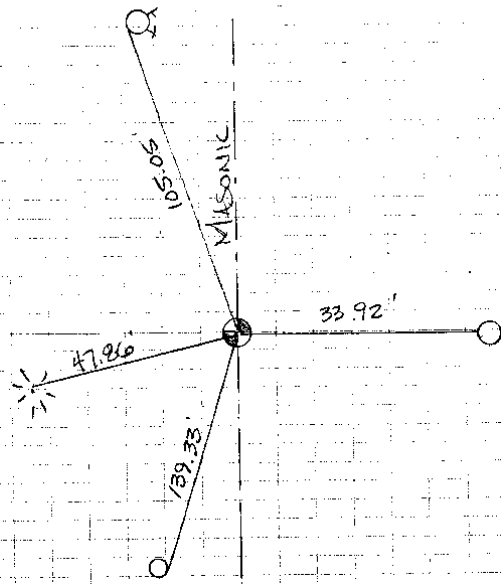
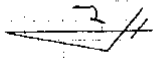

2007 BEHIND

E Z CORNER TWP
 END 1/2 SEC 10 T14N R10E
 E MASONIC - FENCE LINE SOUTH
 TREE ROW TO NORTH

AC DIST DEC
 300' 47.92 FC PK # 8386
 E. FALE IS PINE

80' 105.05 SET ON S Y NW CORNER
 LOUICE FURNISH ON HIGH

133' 33.92 SET ON S X N RIM
 STORED DATA

285' 139.33 SET POINT TWP S FACE
 LIGHT POLE

PROB # DEC
 138 0606 TSP
 0607 TSP
 0608 LOOKING N
 0609 E
 0610 S
 0611 W

288-029
7-24-67
MUD/CUB

2007 REMON
B-2/B-4 ACCESS
" 285530A" COMP

No 2705

R#	DESC	CALLIAN
030-115	1/2" PIPE N.S. COMMON @ 1/4 LINE	
116	1/2" RC. 1" SMALLEST CAP NE COMMON #	
117	1/2" RR. NE COMMON # BLOSSOM	
118	1/2" RC. # 30103 SE COMMON # HAYES	
119	3/8" RR. NE COMMON # DOLEPHIN	
120	1/2" RR. SE COMMON # PARKWAY	

223080
7-25-07
KUD, MHT
2007 REGION
B-Z ACCESS
2230308
BASE @ RPD

PT #	DESC
121	1" PIPE N.S. MASONIC
122	FENCE COR
123	CONC MON NE MASONIC & DISTEFANO
124	CONC MON NW
125	CONC MON NW MASONIC & LINCOLNSHIRE
126	CONC MON SE MASONIC & MENDHAM
127	TP # 42 MASONIC RECON
128	1/2" RE # 24611 / 10083
129	BENT MON SE MASONIC & FOREST
130	TP # 33 MASONIC RECON
131	FENCE COR @ SW COR. TRACE
131	CONC MON S.S. LIVERMEER ON 1/4 LINE
132	4-2 1/2" RE IN BOX

B-2
Robert Smith
1967

B-2
1967

6215
MKT. CO.

WITNESSES FOR 50.06,
J. F. [unclear]

3-6-67
1967

1-13-67
W 4th St
0250

1-13-67
W 4th St
0250

1-13-67
W 4th St
0250

21.45.00
S 1000

LANCKMIST
SAMPLE PAVING
(UNREC.)

RES
65112

110.97
837.19
718.21
E. FRANKLIN
CROSSING (SOUTH SIDE) AND
CONTINUING TO 101 1/2

65112
N 101 1/2

5.11.00
204.54.00
204.54.00

SHAKE CONCRETE CURB

RES. 12.00 S 1000

100.00 (FIN)

ON

5-6-67
RES. 101 1/2

100.00
FIN

MPS 5111C

1-13-67
W 4th St
0250

101 1/2
FIN

\\231226-000\wg\survey\sketches\B2_SKETCH.dwg, Model, 1/18/2017 7:26:42 AM, User: secondary\jessie.jr.8687, 1:500

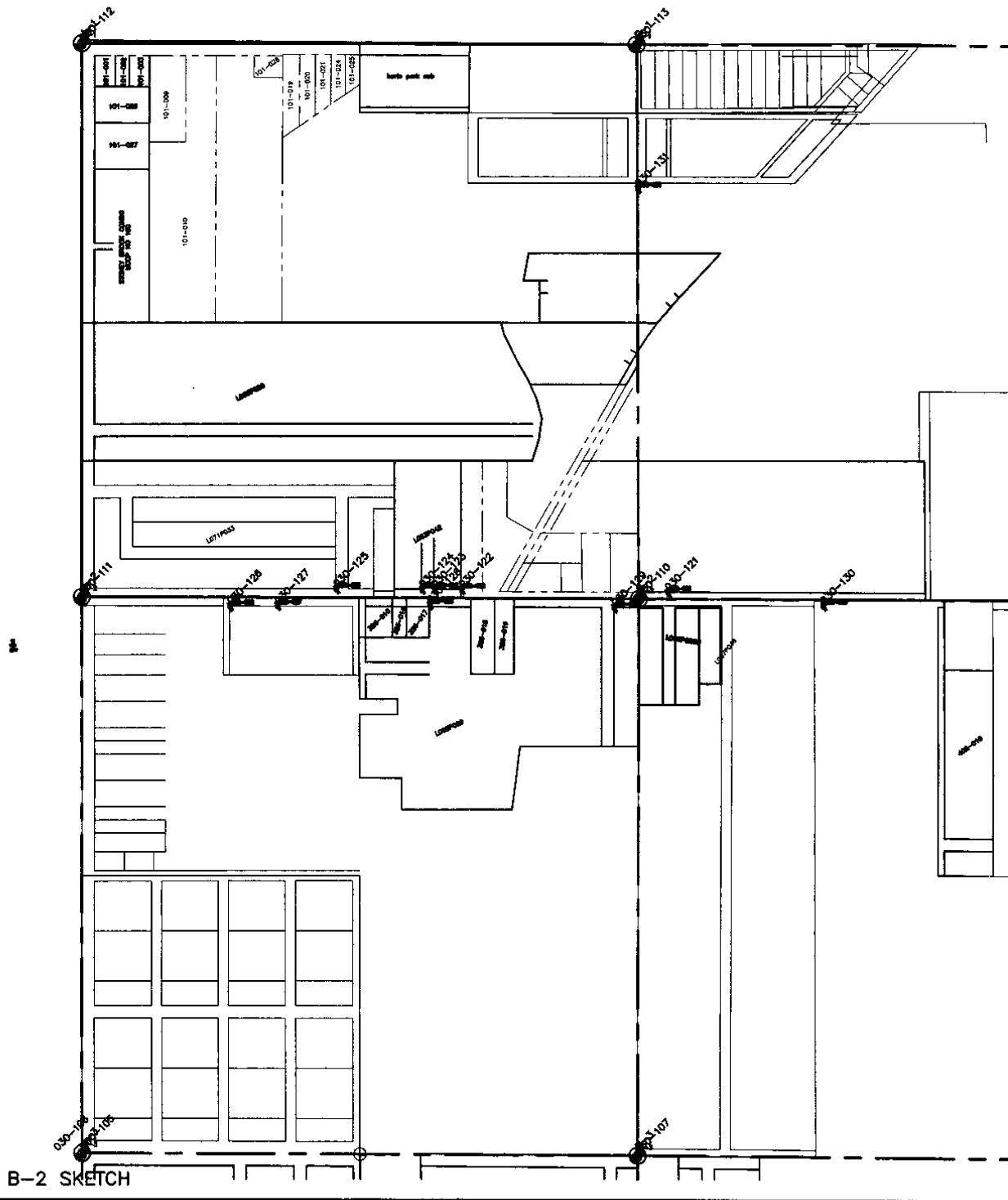

B-2 SKETCH

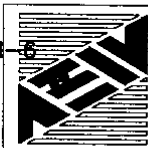
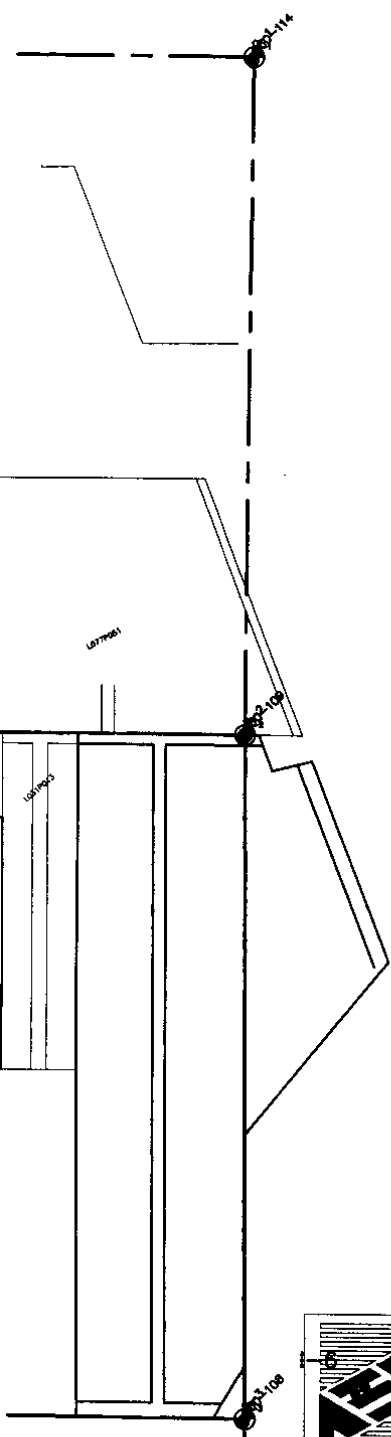

ANDERSON, ECKSTEIN AND WESTRICK, INC.

Civil Engineers • Surveyors • Architects

51301 Schoenherr Road, Shelby Township, Michigan 48315

Phone 586•726•1234 Fax 586•726•8780

Miller and Tanner Subdivision

Part of Section 22 and Fract. Sect. 23 T. 1. N. R. 13. E. Township of Lake Macomb Co. Mich.

Scale 1" = 100'

Jan 14 1917

L 3 P 81

I hereby certify that the plat hereon delineated is a correct one, and that permanent monuments, consisting of 3/4 by 10" iron pipe have been planted at points marked thus "M" as thereon shown at all angles in the boundaries of the land platted, and at all intersections of streets or streets and alleys.

W. J. Miller
Surveyor

The land embraced in the annexed plat of Miller and Tanner Subdivision of part of Section 22 and fractional Section 23 T. 1. N. R. 13. E. Township of Lake County Michigan is described as follows beginning at a point 51.35' N. 88.65' E. from the N.E. corner of section 22 thence N. 88.30' E. 1355.80 feet to a point, thence S. 1.50' W. 272.66 feet to a point, thence S. 89.39' W. 1750.1 feet to a point, in the center line of Jefferson Ave. thence S. 1.35' W. 226.01 feet along the centerline of Jefferson Ave. to a stake, thence N. 88.30' E. 329.87 feet to the point of beginning

Know ALL MEN BY THESE PRESENTS, That We Francis J. Miller } Sophia A. Miller his wife
W. J. Tanner } Christine M. Tanner his wife
and John F. Behler }
as mortgagor have caused the land embraced in the annexed plat to be surveyed, laid out and platted to be known as "Miller and Tanner Subdivision" of part of Section 22 and Fract. Sect. 23 T. 1. N. R. 13. E. Township of Lake County of Macomb Mich. and that the streets and alleys as shown on said plat are hereby dedicated to the use of the lot owners only, in said jurisdiction.

In presence of Francis J. Miller
W. J. Miller Sophia A. Miller
Jacob Hall William A. Tanner

State of Michigan } Christine M. Tanner
County of Wayne } John F. Behler
On this 13th day of January, 1917 before me, a Notary Public in and for said county, personally came the above named Francis J. Miller, Sophia A. Miller his wife and William A. Tanner and Christine M. Tanner his wife, known to me to be the persons who executed the above dedication and acknowledged the same to be their free act and deed.

William K. Wheeler
Notary Public - Macomb Co. Mich.
My commission expires April 10 - 1920

This plat was approved by the Township Board of the Township of Lake, at a meeting held on 1917

William K. Wheeler
Clerk

I hereby certify that there are no tax liens or other liens against the lots shown on this plat and that all taxes due on the land shown on this plat have been paid to the satisfaction of the township of Lake, Michigan.

Norman H. T. Fehrlitz
County Treasurer

This plat was approved by the County Board of Macomb County, Michigan, on the 14th day of January, 1917

W. E. R...
County Treasurer

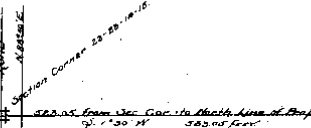

RECORDERS OFFICE
COUNTY OF MACOMB
Resubmitted to
A. O. 172
9
3
81
Francis J. Miller

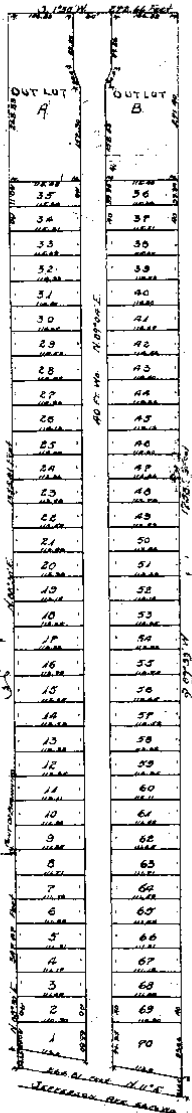

1917

WILLIAM J. MILLER

L 3 P. 81

67

H-4

original

VISNAVY'S LAKE SHORE GARDENS ANNEX

OF PART OF SE 1/4 OF SECT. 10

May 2-1923
J. L. Vanneer

T. 1 N. R. 13 E. LAKE TOWNSHIP

MACOMB COUNTY MICH.

Scale 1" = 200'

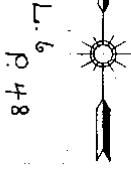

KNOW ALL MEN BY THESE PRESENTS: That we HENRY B. VISNAVY and BERTHA VISNAVY his wife, as proprietors, and FREDERICK ROHM and WILHELMINA ROHM his wife as Mortgages, have caused the land embraced in the annexed plat to be surveyed laid out and platted to be known as "VISNAVY LAKE SHORE GARDENS ANNEX" of part of S.E. 1/4 of Sect. 10 T. 1 N. R. 13 E. Lake Township Macomb County Mich. and that the streets and alleys as shown on said plat are hereby dedicated to the use of the public.

Signed and sealed in presence of
Henry B. Visnavy
Bertha Visnavy
Fredrick Rohm
Wilhelmina Rohm

State of Michigan s.s.
County of Macomb

On this 30 day of March 1923 A.D. 1923 before me a Notary Public in and for said County personally one of the above named HENRY B. VISNAVY and BERTHA VISNAVY his wife, and FREDERICK ROHM and WILHELMINA ROHM his wife known to me to be the persons who executed the above dedication and acknowledged the same to my face and in the presence of

J. L. Vanneer
Notary Public
Macomb County Michigan

I hereby certify that the plat herein delineated is a correct one and that permanent monuments consisting of 5/8 by 5 inch iron pins have been planted at points marked "A" as thereon shown at all angles in the boundaries to the land platted and at all intersections of streets and alleys.

J. L. Vanneer
Reg. Civil Eng'r. Surveyor.

31	32	33	34	35	36	37	38	39	40
39	40	41	42	43	44	45	46	47	48
48	49	50	51	52	53	54	55	56	57
57	58	59	60	61	62	63	64	65	66
66	67	68	69	70	71	72	73	74	75
75	76	77	78	79	80	81	82	83	84
84	85	86	87	88	89	90	91	92	93
93	94	95	96	97	98	99	100	101	102
102	103	104	105	106	107	108	109	110	111
111	112	113	114	115	116	117	118	119	120
120	121	122	123	124	125	126	127	128	129
129	130	131	132	133	134	135	136	137	138
138	139	140	141	142	143	144	145	146	147
147	148	149	150	151	152	153	154	155	156
156	157	158	159	160	161	162	163	164	165
165	166	167	168	169	170	171	172	173	174
174	175	176	177	178	179	180	181	182	183
183	184	185	186	187	188	189	190	191	192
192	193	194	195	196	197	198	199	200	201
201	202	203	204	205	206	207	208	209	210
210	211	212	213	214	215	216	217	218	219
219	220	221	222	223	224	225	226	227	228
228	229	230	231	232	233	234	235	236	237
237	238	239	240	241	242	243	244	245	246
246	247	248	249	250	251	252	253	254	255
255	256	257	258	259	260	261	262	263	264
264	265	266	267	268	269	270	271	272	273
273	274	275	276	277	278	279	280	281	282
282	283	284	285	286	287	288	289	290	291
291	292	293	294	295	296	297	298	299	300

The Land embraced in the annexed plat of "VISNAVY LAKE SHORE GARDENS ANNEX" of part of S.E. 1/4 of Sect. 10 T. 1 N. R. 13 E. Lake Township Macomb County Mich. is described as follows: beginning at a point said point being the South 1/2 point of said Sect. 10, thence S. 1/2 10' 07" E. along the North and South 1/2 line of said Sect. 10 250.00 feet to a point thence S. 35' 42" E. 675.00 feet to a point thence S. 1' 15' 47" W. 2497.00 feet to a point thence S. 65' 30" W. 670.00 feet to the point of beginning.

The Premises described in the within plat and Subn. are subjected to the following agreements and covenants which shall be observed by the proprietors herein described and by their grantees and assigns and the heirs executors and administrators of them to-wit:

1. Said proprietors hereby grant to and for the use of the public an easement or right of way over the rear six (6) feet of Lots 8, 9, 10, 11, 12, 13, 14, 15, 16, 17, 18, 19, 20, 21, 22, 23, 24, 25, 26, 27, 28, 29, 30, 31, 32, 33, 34, 35, 36, 37, 38, 39, 40, 41, 42, 43, 44, 45, 46, 47, 48, 49, 50, 51, 52, 53, 54, 55, 56, 57, 58, 59, 60, 61, 62, 63, 64, 65, 66, 67, 68, 69, 70, 71, 72, 73, 74, 75, 76, 77, 78, 79, 80, 81, 82, 83, 84, 85, 86, 87, 88, 89, 90, 91, 92, 93, 94, 95, 96, 97, 98, 99, 100, 101, 102, 103, 104, 105, 106, 107, 108, 109, 110, 111, 112, 113, 114, 115, 116, 117, 118, 119, 120, 121, 122, 123, 124, 125, 126, 127, 128, 129, 130, 131, 132, 133, 134, 135, 136, 137, 138, 139, 140, 141, 142, 143, 144, 145, 146, 147, 148, 149, 150, 151, 152, 153, 154, 155, 156, 157, 158, 159, 160, 161, 162, 163, 164, 165, 166, 167, 168, 169, 170, 171, 172, 173, 174, 175, 176, 177, 178, 179, 180, 181, 182, 183, 184, 185, 186, 187, 188, 189, 190, 191, 192, 193, 194, 195, 196, 197, 198, 199, 200, 201, 202, 203, 204, 205, 206, 207, 208, 209, 210, 211, 212, 213, 214, 215, 216, 217, 218, 219, 220, 221, 222, 223, 224, 225, 226, 227, 228, 229, 230, 231, 232, 233, 234, 235, 236, 237, 238, 239, 240, 241, 242, 243, 244, 245, 246, 247, 248, 249, 250, 251, 252, 253, 254, 255, 256, 257, 258, 259, 260, 261, 262, 263, 264, 265, 266, 267, 268, 269, 270, 271, 272, 273, 274, 275, 276, 277, 278, 279, 280, 281, 282, 283, 284, 285, 286, 287, 288, 289, 290, 291, 292, 293, 294, 295, 296, 297, 298, 299, 300, 301, 302, 303, 304, 305, 306, 307, 308, 309, 310, 311, 312, 313, 314, 315, 316, 317, 318, 319, 320, 321, 322, 323, 324, 325, 326, 327, 328, 329, 330, 331, 332, 333, 334, 335, 336, 337, 338, 339, 340, 341, 342, 343, 344, 345, 346, 347, 348, 349, 350, 351, 352, 353, 354, 355, 356, 357, 358, 359, 360, 361, 362, 363, 364, 365, 366, 367, 368, 369, 370, 371, 372, 373, 374, 375, 376, 377, 378, 379, 380, 381, 382, 383, 384, 385, 386, 387, 388, 389, 390, 391, 392, 393, 394, 395, 396, 397, 398, 399, 400, 401, 402, 403, 404, 405, 406, 407, 408, 409, 410, 411, 412, 413, 414, 415, 416, 417, 418, 419, 420, 421, 422, 423, 424, 425, 426, 427, 428, 429, 430, 431, 432, 433, 434, 435, 436, 437, 438, 439, 440, 441, 442, 443, 444, 445, 446, 447, 448, 449, 450, 451, 452, 453, 454, 455, 456, 457, 458, 459, 460, 461, 462, 463, 464, 465, 466, 467, 468, 469, 470, 471, 472, 473, 474, 475, 476, 477, 478, 479, 480, 481, 482, 483, 484, 485, 486, 487, 488, 489, 490, 491, 492, 493, 494, 495, 496, 497, 498, 499, 500, 501, 502, 503, 504, 505, 506, 507, 508, 509, 510, 511, 512, 513, 514, 515, 516, 517, 518, 519, 520, 521, 522, 523, 524, 525, 526, 527, 528, 529, 530, 531, 532, 533, 534, 535, 536, 537, 538, 539, 540, 541, 542, 543, 544, 545, 546, 547, 548, 549, 550, 551, 552, 553, 554, 555, 556, 557, 558, 559, 560, 561, 562, 563, 564, 565, 566, 567, 568, 569, 570, 571, 572, 573, 574, 575, 576, 577, 578, 579, 580, 581, 582, 583, 584, 585, 586, 587, 588, 589, 590, 591, 592, 593, 594, 595, 596, 597, 598, 599, 600, 601, 602, 603, 604, 605, 606, 607, 608, 609, 610, 611, 612, 613, 614, 615, 616, 617, 618, 619, 620, 621, 622, 623, 624, 625, 626, 627, 628, 629, 630, 631, 632, 633, 634, 635, 636, 637, 638, 639, 640, 641, 642, 643, 644, 645, 646, 647, 648, 649, 650, 651, 652, 653, 654, 655, 656, 657, 658, 659, 660, 661, 662, 663, 664, 665, 666, 667, 668, 669, 670, 671, 672, 673, 674, 675, 676, 677, 678, 679, 680, 681, 682, 683, 684, 685, 686, 687, 688, 689, 690, 691, 692, 693, 694, 695, 696, 697, 698, 699, 700, 701, 702, 703, 704, 705, 706, 707, 708, 709, 710, 711, 712, 713, 714, 715, 716, 717, 718, 719, 720, 721, 722, 723, 724, 725, 726, 727, 728, 729, 730, 731, 732, 733, 734, 735, 736, 737, 738, 739, 740, 741, 742, 743, 744, 745, 746, 747, 748, 749, 750, 751, 752, 753, 754, 755, 756, 757, 758, 759, 760, 761, 762, 763, 764, 765, 766, 767, 768, 769, 770, 771, 772, 773, 774, 775, 776, 777, 778, 779, 780, 781, 782, 783, 784, 785, 786, 787, 788, 789, 790, 791, 792, 793, 794, 795, 796, 797, 798, 799, 800, 801, 802, 803, 804, 805, 806, 807, 808, 809, 810, 811, 812, 813, 814, 815, 816, 817, 818, 819, 820, 821, 822, 823, 824, 825, 826, 827, 828, 829, 830, 831, 832, 833, 834, 835, 836, 837, 838, 839, 840, 841, 842, 843, 844, 845, 846, 847, 848, 849, 850, 851, 852, 853, 854, 855, 856, 857, 858, 859, 860, 861, 862, 863, 864, 865, 866, 867, 868, 869, 870, 871, 872, 873, 874, 875, 876, 877, 878, 879, 880, 881, 882, 883, 884, 885, 886, 887, 888, 889, 890, 891, 892, 893, 894, 895, 896, 897, 898, 899, 900, 901, 902, 903, 904, 905, 906, 907, 908, 909, 910, 911, 912, 913, 914, 915, 916, 917, 918, 919, 920, 921, 922, 923, 924, 925, 926, 927, 928, 929, 930, 931, 932, 933, 934, 935, 936, 937, 938, 939, 940, 941, 942, 943, 944, 945, 946, 947, 948, 949, 950, 951, 952, 953, 954, 955, 956, 957, 958, 959, 960, 961, 962, 963, 964, 965, 966, 967, 968, 969, 970, 971, 972, 973, 974, 975, 976, 977, 978, 979, 980, 981, 982, 983, 984, 985, 986, 987, 988, 989, 990, 991, 992, 993, 994, 995, 996, 997, 998, 999, 1000.
2. Said proprietors in signing this plat agree to the above easement and endorse the same upon the face of record of this plat for the purpose of giving public notice to all subsequent purchasers of the existence of the same.

Signed and sealed in presence of
Henry B. Visnavy
Bertha Visnavy
Fredrick Rohm
Wilhelmina Rohm

This plat was passed by the Township board of the Township of LAKE at a meeting held March 30 - 1923
J. L. Vanneer
Township Clerk

COUNTY TREASURERS CERTIFICATE
This is to Certify, That there are no Tax Liens or Taxes due by the State or any individual against, and that all Taxes due and described in the several assessments have been paid in full to the State Treasury, according to the provisions of the Act in that behalf.

This plat was approved by the County Board at a meeting held March 30 - 1923
J. L. Vanneer
County Clerk

REGISTER'S OFFICE
COUNTY OF MACOMB Mich.
Registered for Record this 3rd day of May A. D. 1923 at 4:30 P.M. and recorded in Lib. 47 Plate 11
June 7 1923



1923 U.S. NATIONAL (CC)

L 6 P 48

B

FRASER PARK SUBDIVISION
 PART OF THE SW 1/4 SEC. 6 T. 12 N. R. 13 E.
 ERIN TWP. MACOMB CO. MICHIGAN
 W.J. LEHNER REG. C.E.
 MOUNT CLEMENS, MICH.

SCALE
 1" = 200'

Exhibited and Approved
John J. Lehner
 Deputy Register General

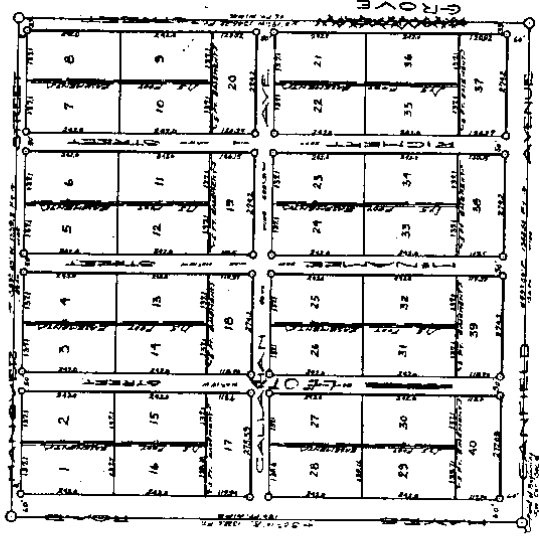

for street name
 change sec.
 V. 208-45

Signed and sealed in the presence of
 William C. Truitt
 Adam Reppner
 John E. Puchs, L.S.
 Sylvia M. Puchs, L.S.
 George H. Fleischhut, L.S.
 Ann J. Fleischhut, L.S.

DESCRIPTION OF LAND PLATED

The land embraced in the annexed plat of "Fraser Park Subdivision" is a part of the S.W. 1/4 sec. 6, T. 12 N., R. 13 E., Macomb Co., Mich. and is bounded as follows: Beginning at the S.W. corner of sec. 6, thence N. 69° 43' 15" E. 1338.65 ft. to the center of the line 69° 43' 15" E. 1338.65 ft. thence S. 0° 10' 10" E. 1338.65 ft. to the point of beginning.

Register's Office
 Macomb County, Mich.
 Received of *John J. Lehner*
 the sum of \$5.00
 for the recording of this plat
 this 29th day of June, 1925.
John J. Lehner
 Deputy Register General

John J. Lehner
 June 29, 1925
John J. Lehner
 June 26, 1925
 L.S.

1009
 1040

Dec 1-1928
 J. L. O'Mara

FRASER CITY SUBDIVISION

of part of N¹/₄ Sec. 6.

VILLAGE OF FRASER & ERIN TWP. MACOMB CO. MICH.

Scale 1" = 100 Feet

M. O'MARA
 Reg. Civil Engineer
 RAILWAY, MICH.

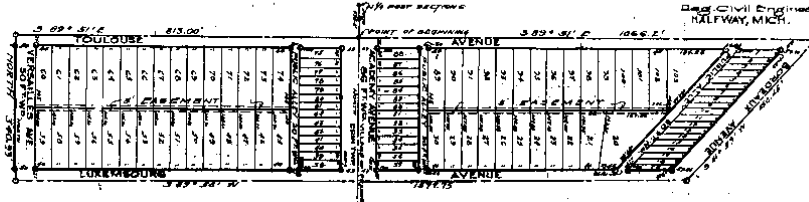

KNOW ALL MEN BY THESE PRESENTS, That we Frank G. Barker and Charles G. Barker as co-trustees under last will and testament of their father, John G. Barker, as will be hereinafter set forth

have caused the land hereunto in the annexed plat to be surveyed, laid out and platted, to be known as "FRASER CITY SUBDIVISION" of part of the N¹/₄ of Sec. 6, Village of Fraser and Erin Twp., Macomb Co., Mich., and that the streets and alleys as shown on said plat are hereby dedicated to the use of the public.

Signed and Sealed in Presence of

<u>Richard Barker</u>	(L.S.)
<u>Richard Barker</u>	(L.S.)
<u>Wm. Barker</u>	(L.S.)
<u>Wm. Barker</u>	(L.S.)
<u>Wm. Barker</u>	(L.S.)

ENGINEER'S CERTIFICATE

I hereby certify that the plat hereon delineated is a correct one and that permanent metal monuments of not less than one inch in diameter and fifteen inches in length set in concrete bases at least four inches in diameter and thirty-six inches in depth have been placed at points marked thus (o) as shown shown at all angles in the boundaries of the land platted, at all the intersections of streets, intersections of alleys, or of streets and alleys, and at the intersections of streets and alleys with the boundaries of the plat as shown on said plat.

M. O'Mara
 Registered Civil Engineer

STATE OF MICHIGAN,
 County of Macomb 38

On this 27th day of November, 1928, before me, a Notary Public in and for said county, personally came the above named Richard Barker and Charles G. Barker

known to me to be the persons who executed the above dedication and acknowledged the same to be their free act and deed.

My Commission expires May 3rd 1930

Nov. 27 28 James C. Gillett
except 1926 Rejected

James C. Gillett
 Notary Public

DESCRIPTION OF LAND PLATTED

The land embraced in the annexed plat of "FRASER CITY SUBDIVISION" of part of N¹/₄ of Sec. 6, Village of Fraser, Erin Twp., Macomb Co., Mich., is described as follows:

Beginning at a point in the North and South quarter line of Sec. 6, which is South a distance of 338.8 ft. from the N. E. post of Sec. 6, T. 1 S. E. 1 E. Erin Twp., Macomb Co., Mich.; Thence S. 89° 51' E. a distance of 1065.2 ft.; Thence S. 41° 59' W. a distance of 480.45 ft.; Thence S. 89° 58' W. a distance of 1577.75 ft.; Thence NORTH a distance of 340.43 ft.; Thence S. 89° 51' E. a distance of 613.0 ft. to the point of beginning.

CERTIFICATE OF TOWNSHIP APPROVAL

This plat was approved by the Township Board of the Township of Erin at a meeting held Aug 31 1928

Richard Barker
 CLERK

CERTIFICATE OF MUNICIPAL APPROVAL

This plat was approved by the Village Commissioners of the Village of Fraser at a meeting held Nov 12 1928

Arnold P. Mahon
 CLERK

REGISTER'S OFFICE
 County of Macomb

Received for Record this _____ day of _____ A.D. 1928 at _____

James C. Gillett
 Notary Public

1928

HR O'MARA (65)

L12 P36

B-2

Dec. 19, 1930.
 Wm. S. Howell
ASSESSOR'S PLAT No 2
 OF PART OF LOTS 10, 11, 12, 13 & 14 OF THE SUB-
 DIVISION OF NW 1/4 OF SEC. 5 AND NE 1/4 &
 NE 1/4 OF NW 1/4 OF SEC. 6, T. 11 N. R. 13 E.,
VILLAGE OF FRASER,
 MACOMB COUNTY, MICHIGAN.

Scale, 1 inch = 120 feet.
 All distances are given
 in feet and decimals thereof.

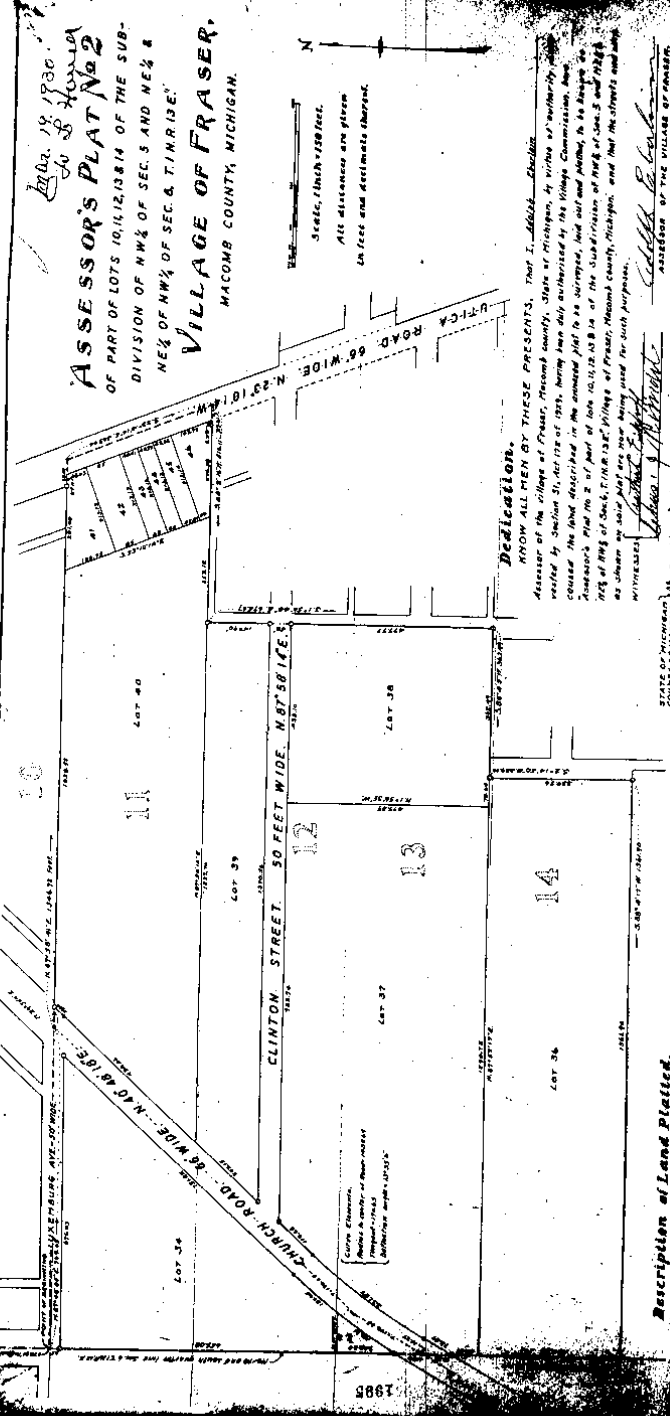

Dedication.

KNOW ALL MEN BY THESE PRESENTS, That I, William S. Howell, Assessor of the Village of Fraser, Macomb County, State of Michigan, by virtue of authority vested by Section 51, Act 172 of 1929, having been duly authorized by the Village Commission, have caused the land described in the annexed plat to be surveyed, laid out and platted, to be known as Assessor's Plat No. 2 of part of lots 10, 11, 12, 13 & 14 of the subdivision of NW 1/4 of Sec. 5 and NE 1/4 & NE 1/4 of NW 1/4 of Sec. 6, T. 11 N. R. 13 E., Village of Fraser, Macomb County, Michigan, and that the streets and alleys as shown on said plat are now being used for such purposes.

WITNESSETH: William S. Howell
 Assessor of the Village of Fraser,
 County of Macomb, State of Michigan, do hereby certify that the above plat is a true and correct copy of the original plat as the same is on file in my office, and that the same is a true and correct copy of the original plat as the same is on file in my office, and that the same is a true and correct copy of the original plat as the same is on file in my office.

My commission expires Aug 1 - 1933
Certificate of Approval by County Board.
 This plat was approved on the 14th day of December, 1930.

JUDGE OF PROBATE,
 COUNTY CLERK,
 COUNTY TREASURER.

Description of Land Platted.

The land shown in the annexed plat is a part of lots 10, 11, 12, 13 & 14 of the subdivision of NW 1/4 of Sec. 5 and NE 1/4 of NW 1/4 of Sec. 6, T. 11 N. R. 13 E., Village of Fraser, Macomb County, Michigan, as shown on the plat. All four feet of the subdivision of the subdivision of NW 1/4 of Sec. 5 and NE 1/4 of NW 1/4 of Sec. 6, T. 11 N. R. 13 E., are hereby dedicated to the public use of the Village of Fraser, Michigan, as shown on the plat. The boundaries of the land platted, as well as the intersections of streets, alleys, and other roads, are shown on the plat.

Surveyor's Certificate.

I hereby certify that the plat herein submitted is a correct one and that no amount of money has been paid thereon and that no money has been paid thereon. I am a duly licensed surveyor and my right makes in length set in concrete base at each corner of all angles in the boundaries of the land platted, as well as the intersections of streets, alleys, and other roads, are shown on the plat.

Certificate of Municipal Approval.

This plat was approved by the Commission of the Village of Fraser by a meeting held December 10, 1930.
Walter S. Howell
 Village Clerk.

RECEIVED FOR REGR. DIV. OF L.A. FOR
 COUNTY CLERK
 COUNTY TREASURER
 COUNTY CLERK

N. 4. N
61.02.9 W

LU

5.70

66-FOOT-WIDE

and decimals thereof.

Description of Land Platted.

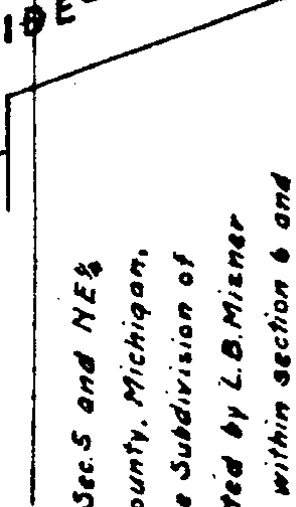

The land embraced in the annexed plat of Assessor's

Plot No. 1 of part of lots 5, 6, 7, 8, 9 & 10 of the Subdivision of NW 1/4 of Sec. 5 and NE 1/4 & NE 1/4 of NW 1/4 of Sec. 6, T. 1 N. R. 13 E. Village of Fraser, Macomb county, Michigan, is described as follows: All that part of lots 5, 6, 7, 8, 9 & 10 of the Subdivision of NW 1/4 of Sec. 5 and NE 1/4 & NE 1/4 of NW 1/4 of Sec. 6, T. 1 N. R. 13 E. as platted by L. B. Mizner in 1853 and recorded in Liber 25 of Deeds on page 157, lying within section 6 and bounded as follows: Commencing at the northeast corner of said section 6: Thence S. 1° 38' 30" E. along section line 1153.61 feet: Thence S. 07° 51' 2" W. 303.04 feet to center line of Urica Road: Thence N. 23° 10' 14" W. along said center line 753.67 feet: Thence S. 06° 57' 30" W. 120.06 feet: Thence N. 6° 20' 19" W. 5.82 feet: Thence S. 00° 0' 7" W. 172.61 feet: Thence N. 4° 59' 10" W. 34.30 feet: Thence S. 00° 1' 12" W. 745.45 feet to center line of Church Road: Thence N. 39° 50' 4" E. along said center line 299.90 feet: Thence N. 54° 25' 20" W. 90.06 feet: Thence N. 1° 47' 40" W. 140.90 feet to town line: Thence N. 00° 12' 20" E. along said town line 1502.40 feet to beginning.

Surveyor's Certificate.

I hereby certify that the plat hereon delineated is a correct one and that permanent metal monuments of not less than one inch in diameter and fifteen inches in length set in a concrete base of least four inches in diameter and forty-eight inches in depth have been placed at points marked thus  as shown shown at all angles in the boundaries of the land platted.

Original

ASSESSORS PLAT NO. 8

PART OF THE S.W. 1/4 SEC. 5 & PART OF S.E. 1/4 SEC. 6, T19R13E, VILLAGE OF FRASER, MACOMB COUNTY, MICHIGAN

Nov 3 9 37 AM '49

All dimensions given in Feet and decimals thereof.

Scale: 1 Inch = 150 Feet.

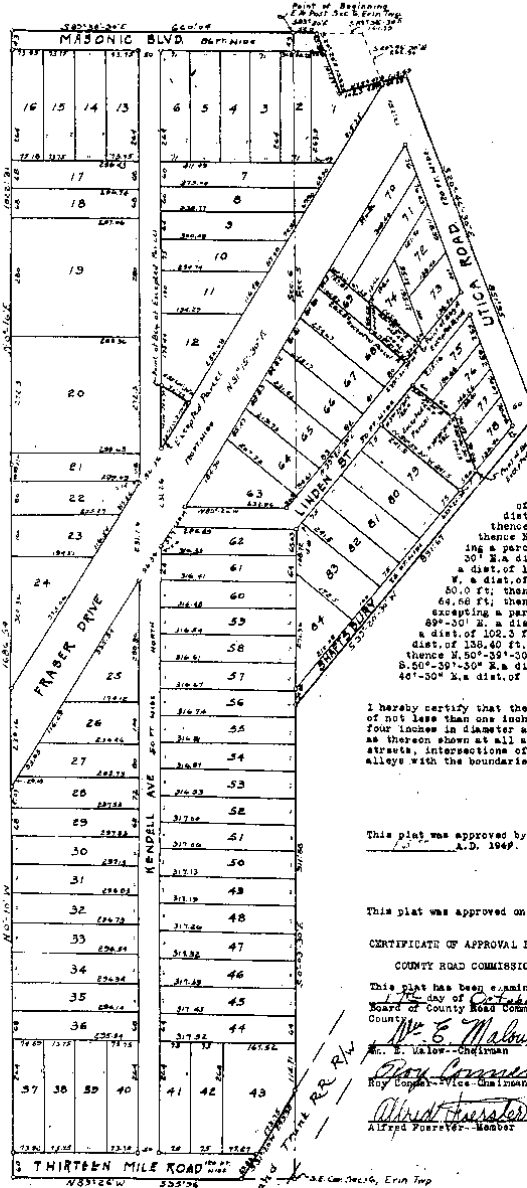

DEDICATION
 KNOW ALL MEN BY THESE PRESENTS, that I, Adolph Eberlein, Assessor of the Village of Fraser, Macomb County, State of Michigan, by virtue of authority in me vested by Section 51, Act 172, of 1929 having been duly authorized by the Village Council, have caused the land described in the annexed plat to be surveyed, laid out and platted, to be known as "ASSESSORS PLAT NO. 8" part of the S.W. 1/4 Sec. 5 & part of S.E. 1/4 Sec. 6, T. 19 N. R. 13 E., Village of Fraser, Macomb County, Michigan, and that the streets and alleys as shown on said plat are now being used for such purposes.

Witnesses:
Lawrence Martell Adolph Eberlein
 Assessor of the Village of Fraser.
Willard M. Steffens

ACKNOWLEDGMENT
 STATE OF MICHIGAN,)
 COUNTY OF MACOMB,) ss.
 On this 14 day of Oct. A.D. 1949, before me, a Notary Public in and for said County, personally came the above named Assessor of the Village of Fraser, Macomb County, Michigan, known to me to be the person who executed the above dedication, and acknowledged the same to be his free act and deed as such Assessor.
Willard M. Steffens
 Notary Public in and for Macomb County.
 My commission expires _____

DESCRIPTION OF LAND PLATTED
 The land embraced in the annexed plat of "ASSESSORS PLAT NO. 8" part of S.W. 1/4 Sec. 5 & part of S.E. 1/4 Sec. 6, T. 19 N., R. 13 E., Village of Fraser, Macomb County, Michigan, is described as follows:
 Beginning at the east & post of said Sec. 6, thence S. 89°-30' E. a dist. of 54.0 ft.; thence S. 20°-20' E. a dist. of 123.25 ft.; thence N. 75°-47' E. a dist. of 262.69 ft.; thence S. 20°-46'-30" E. a dist. of 581.95 ft.; thence S. 38°-20'-30" W. a dist. of 591.87 ft.; thence S. 0°-03'-30" E. a dist. of 921.88 ft.; thence S. 31°-20' W. a dist. of 243.30 ft.; thence N. 89°-26' W. a dist. of 206.98 ft.; thence N. 0°-10' W. a dist. of 1656.94 ft.; thence N. 0°-16' E. a dist. of 1023.31 ft.; thence S. 89°-38'-30" E. a dist. of 660.04 ft.; to the point of beginning, excepting parcel described as follows: commencing at east & post of Sec. 5; thence S. 0°-03'-30" E. a dist. of 43.0 ft.; thence S. 35°-03'-30" E. a dist. of 314.72 ft.; thence South a dist. of 798.44 ft. to the point of beginning; thence South a dist. of 148.98 ft.; thence S. 15°-20' E. a dist. of 124.79 ft.; thence N. 58°-44'-30" W. a dist. of 76.76 ft. to the point of beginning. Also excepting a parcel described as follows: commencing at the W & post of Sec. 6; thence S. 39°-20'-30" W. a dist. of 158.4 ft.; to the point of beginning; thence S. 39°-20'-30" W. a dist. of 50.0 ft.; thence S. 89°-30' E. a dist. of 104.02 ft.; thence N. 0°-03'-30" E. a dist. of 102.3 ft.; thence S. 20°-46'-30" E. a dist. of 528.14 ft.; thence S. 39°-20'-30" W. a dist. of 158.4 ft.; to the point of beginning; thence S. 39°-20'-30" W. a dist. of 50.0 ft.; thence S. 89°-30' E. a dist. of 104.02 ft.; thence N. 0°-03'-30" E. a dist. of 102.3 ft.; thence S. 20°-46'-30" E. a dist. of 528.14 ft.; thence S. 39°-20'-30" W. a dist. of 158.4 ft.; to the point of beginning; thence S. 39°-20'-30" W. a dist. of 50.0 ft.; thence S. 89°-30' E. a dist. of 104.02 ft.; thence N. 0°-03'-30" E. a dist. of 102.0 ft.; thence S. 20°-46'-30" E. a dist. of 528.14 ft.; thence S. 39°-20'-30" W. a dist. of 158.4 ft.; to the point of beginning.

SURVEYORS CERTIFICATE
 I hereby certify that the plat hereon delineated is a correct one and that permanent metal monuments of not less than one inch in diameter and fifteen inches in length set in a concrete base at least four inches in diameter and forty-eight inches in depth have been placed at points marked thereon as thereon shown at all angles in the boundaries of the land platted, at all the intersections of streets, intersections of alleys, or of streets and alleys, and at the intersections of streets and alleys with the boundaries of the plat as shown on said plat.
Willard M. Steffens
 Willard M. Steffens
 Registered Land Surveyor.

CERTIFICATE OF MUNICIPAL APPROVAL
 This plat was approved by the Village Council of the Village of Fraser, at a meeting held _____ A.D. 1949.
Richard E. Nicolai
 Village Clerk.

CERTIFICATE OF APPROVAL BY COUNTY BOARD
 This plat was approved on the _____ day of _____ 1949.
Carroll Burns
 Register of Deeds

CERTIFICATE OF APPROVAL BY BOARD OF COUNTY ROAD COMMISSIONERS
 This plat has been examined and approved the _____ day of _____ 1949 by the Board of County Road Commissioners of Macomb County.
John Whalen
 County Treasurer.

Examined and Approved
Willard M. Steffens
 Surveyor

REGISTERS OFFICE
 County of Macomb
 Registered for Record _____ A.D. 1949
Willard M. Steffens
 Surveyor

W. J. LEHNER
 123

L25
 P10

B-2

1949

ORIGINAL

EXAMINED AND APPROVED

Date SEP 14 1954

John B. Hunter
John G. Hunter
ADJUTANT GENERAL
MICHIGAN
Civil Engineer

190503

WILSHER SUB.

OF LOT 36 OF ASSESSORS PLAT NO. 2
PART OF THE NE 1/4 SEC. 6, T.1N., R.13E.,
VILLAGE OF FRASER, MACOMB CO., MICH.

Scale 1" = 100'

0 50 100 200

Note All dimensions are in Feet and decimals thereof.

Walter J. Lehner & Sons
Reg. Civil Engineers & Surveyors
Mt. Clemens, Michigan

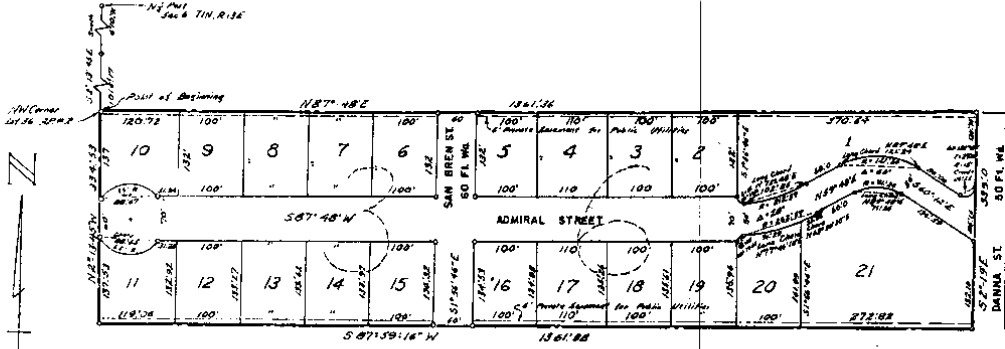

DEDICATION

KNOW ALL MEN BY THESE PRESENTS, That we, George F. Wilsheer and Pearl Wilsheer, his wife, as proprietors, have caused the land embraced in the annexed plat to be surveyed, laid out and platted to be known as "Wilsheer Sub." of Lot 36 of Assessors Plat No. 2 Part of the N. E. 1/4 Sec. 6, T. 1 N., R. 13 E., Village of Fraser, Macomb Co., Mich. and that the streets as shown on said plat are hereby dedicated to the use of the public, and that the private easements shown on said plat are hereby reserved for the use of the Public Utilities, or for the use of specific utilities as thereon noted, subject to the regulation and control of the use thereof by the local governmental authorities, and that no permanent structures are to be erected within the lines of said easements.

Signed and Sealed in Presence of

Mary Schornak
Mary Schornak

George F. Wilsheer (t.s.)
George F. Wilsheer

E. Elizabeth Sandala
Elizabeth Sandala

Pearl Wilsheer (t.s.)
Pearl Wilsheer

SURVEYORS CERTIFICATE

I hereby certify that the plat hereto delineated is a correct one and that permanent metal monuments consisting of bars not less than one-half inch in diameter and 48 inches in length, encased in a concrete cylinder at least 4 inches in diameter and 48 inches in depth have been placed at points marked thus (O) as thereon shown at all angles in the boundaries of the land platted, at all intersections of the lines of streets and at the intersections of the lines of streets with the boundaries of the plat as shown on said plat.

Walter J. Lehner
Walter J. Lehner
Registered Land Surveyor
No. 5787

CERTIFICATE OF MUNICIPAL APPROVAL

This plat was approved by the Village Board of the Village of Fraser at a meeting held August 9th 1954.

Richard E. Nicolai
Richard E. Nicolai
Clerk Village of Fraser

ACKNOWLEDGMENT

STATE OF MICHIGAN

County of Macomb

On this 14th day of September 1954 before me, a Notary Public in and for said county, personally came the above named George F. Wilsheer and Pearl Wilsheer, his wife, known to me to be the persons who executed the above dedication, and acknowledged the same to be their free act and deed.

My Commission expires:

Nov. 2 - 1957

Notary Public
Michigan

CERTIFICATE OF APPROVAL BY COUNTY BOARD

This plat was approved on the 14th day of September 1954 by the Macomb County Plat Board.

Aaron Burr
Aaron Burr - Register of Deeds

Albert A. Wagner
Albert A. Wagner - County Clerk

Frank E. Lohr
Frank E. Lohr - Drain Commissioner

DESCRIPTION

The land embraced in the annexed plat of "Wilsheer Sub." of Lot 36 of Assessors Plat No. 2 Part of the N. E. 1/4 Sec. 6, T. 1 N., R. 13 E., Village of Fraser, Macomb Co., Mich. is described as follows: Commencing at a point 670.91 feet South and 1010.17 feet S. 2°-13'-45" E. of the North Quarter Post of said Sec. 6, and thence extending N. 87°-48' E. 1361.36 feet; thence S. 1°-19' E. 139.0 feet; thence S. 87°-59'-16" W. 1361.88 feet; thence N. 2°-13'-45" W. 334.53 feet to the point of beginning.

REGISTERS OFFICE
COUNTY OF MACOMB

Received for Record
Sept 14, 1954
all the above documents and recorded in Vol. 31, Page 10
James Burr
Register of Deeds

THIS IS TO CERTIFY THAT ACCORDING TO THE COUNTY TREASURERS RECORD THERE IS NO TAX DUE ON THIS PROPERTY AND THAT SAME HAS BEEN PAID FOR THE YEAR ENDING TO DATE OF THIS INSTRUMENT.
CONTAINED ON THE
L31 P7
AND CONVEYANCE MADE BY THIS INSTRUMENT IS VALID AND EFFECTIVE TO ALL PARTIES.
LYNN WILSON, COUNTY TREASURER.

See Instructions Agreement - L31 P7 of Deeds - Page 204 - See Official Record - Vol. 31, Page 10

1954 J.D. LEHNER 5787 L31 P7 B-2

EXAMINED AND APPROVED
SEP 20 1954

Date
John B. Martin
Notary Public
Notary Seal

"GREER SUB" PART OF THE SE 1/4 SEC. 6, T.1N., R.13E., VILLAGE OF FRASER, MACOMB CO., MICH.

Walter J. Lehner & Sons
Reg. Civil Engineers & Surveyors
Mt. Clemens, Michigan

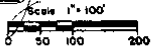

Note All dimensions are in feet and decimals thereof.

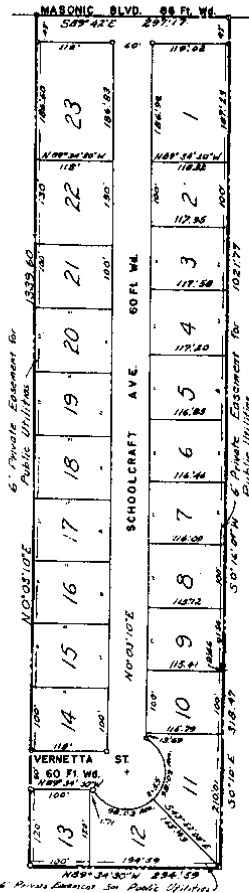

ASSESSOR'S PLAT N.G.B.

DEDICATION

KNOW ALL MEN BY THESE PRESENTS, That we, George B. Greer and Marie K. Greer, his wife, as proprietors and The State Bank of Fraser by E. S. Schwarakoff, president, and Edgar Beck, executive vice-president, as mortgagee, have caused the land embraced in the annexed plat to be surveyed, laid out and platted, to be known as "Greer Sub," part of the S. E. 1/4 Sec. 6, T. 1 N., R. 13 E., Village of Fraser, Macomb Co., Mich., and that the streets as shown on said plat are hereby dedicated to the use of the public, and that the private easements shown on said plat are hereby reserved for the use of the Public Utilities, or for the use of specific utilities as hereinafter noted, subject to the regulation and control of the use thereof by the local governmental authorities and that no permanent structures are to be erected within the lines of said easements.

Signed and Sealed in the presence of:

Myrtle J. Kuhlman
John W. Kuhlman
Edgar Beck
Edgar Beck
Edgar Beck

George B. Greer (L.S.)
Marie K. Greer (L.S.)
The State Bank of Fraser:
E. S. Schwarakoff
Edgar Beck, Executive Vice-President

ACKNOWLEDGMENT

STATE OF MICHIGAN)
COUNTY OF MACOMB) SS.

On this 7th day of September, 1954, before me a Notary Public in and for said county, personally came the above named George B. Greer, and Marie K. Greer, his wife, and The State Bank of Fraser by E. A. Schwarakoff, president and Edgar Beck, executive vice-president, as mortgagee, known to me to be the persons who executed the above dedication, and acknowledged the same to be their free act and deed.

My Commission expires:

August 5, 1955

John B. Martin
Notary Public, Macomb County, Michigan.

SURVEYOR'S CERTIFICATE

I hereby certify that the plat hereon delineated is a correct one and that permanent metal monuments, consisting of bars not less than one-half inch in diameter and 48 inches in length, recessed in a concrete cylinder at least 4 inches in diameter and 48 inches in depth have been placed at all points marked there (O) as thereon shown at all angles in the boundaries of the land platted, at all the intersections of the lines of streets, and at the intersections of the lines of streets with boundaries of the plat as shown on said plat.

Walter J. Lehner
Registered Land Surveyor,
No. 5787.

CERTIFICATE OF MUNICIPAL APPROVAL

This plat was approved by the Village Board of the Village of Fraser at a meeting held September 7th, 1954.
Richard E. Nichol, Village Clerk.

CERTIFICATE OF APPROVAL BY COUNTY BOARD

This plat was approved on the 15th day of September, 1954 by the Macomb County Plat Board.
Arthur Burr, Register of Deeds
Albert A. Wagner, County Clerk
Frank E. Lohr, County Drain Commissioner

DESCRIPTION OF LAND PLATTED

The land embraced in the annexed plat of "Greer Sub," part of the SE 1/4 Sec. 6, T. 1 N., R. 13 E., Village of Fraser, Macomb Co., Mich., is described as follows: Commencing at a point 650.10 feet N. 89°-42' W. of the East Quarter Post of said Sec. 6, T. 1 N., R. 13 E., and thence extending S. 0°-16'-04" W. 1021.77 feet; thence S. 0°-10' E. 318.47 feet; thence N. 89°-34'-30" W. 294.39 feet; thence N. 0°-03'-10" E. 1339.60 feet; thence S. 89°-42' E. 297.17 feet to the point of beginning.

REGISTERED OFFICE
COUNTY OF MACOMB

Recorded for Record
Sept 24, 1954
in Vol. 31 of Plats, and recorded
in Vol. 31 of Plats, on
Page 13
John B. Martin
Notary Public

THIS IS TO CERTIFY THAT ACCORDING TO THE COUNTY TREASURER'S RECORDS THERE ARE NO TAX DUES ON THIS PROPERTY AND THAT THE TAXES HAVE BEEN PAID FOR THE YEARS PREVIOUS TO DATE OF THIS INSTRUMENT.
Lynn Whitfield, County Treasurer, No. 254,116
Date 9-2-54

1954

J.D. LEHNER
5787

L.31
P13

B-2

227352

HARTSIG MANOR

A SUBDIVISION OF PART OF THE S.E.1/4 OF SECTION 6,
TINRI3E, ERIN TOWNSHIP, VILLAGE OF FRASER.
MACOMB COUNTY, MICHIGAN.

EXAMINED AND APPROVED
Date MAY 11 1955

Victor Targomski
Victor Targomski
AUDITOR GENERAL

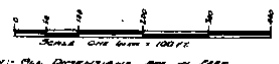

NOTE: ALL DIMENSIONS ARE IN FEET
AND DECIMALS THEREOF

DEDICATION
KNOW ALL MEN BY THESE PRESENTS, that we, Otto Hartsig and Theresa M. Hartsig, his wife, as proprietors, have caused the land embraced in the annexed plat to be surveyed, laid out and platted, to be known as HARTSIG MANOR, a subdivision of part of the S.E.1/4 of Section 6, TINRI3E, Erin Township, Village of Fraser, Macomb County, Michigan, and that the streets and alleys as shown on said plat are hereby dedicated to the use of the public, and that the easements as shown on said plat are hereby reserved for the use of public utilities, and that no permanent structures are to be erected within the boundaries of said easement.

Signed and Sealed in the Presence of
Otto Hartsig (S.S.)
Theresa M. Hartsig (S.S.)

ACKNOWLEDGMENT

STATE OF MICHIGAN
County of Macomb
On this 11th day of May, 1955, before me, a Notary Public in and for said County, personally came the above named Otto Hartsig and Theresa M. Hartsig, his wife, known to me to be the persons who executed the above dedication, and acknowledging the same to be their free act and deed.

DESCRIPTION OF LAND PLATTED

The land embraced in the annexed plat of HARTSIG MANOR, a subdivision of part of the S.E.1/4 of Section 6, TINRI3E, Erin Township, Village of Fraser, Macomb County, Michigan, is described as follows:
Commencing at the East one quarter post of section 6; thence N 89°42' W 1192.65 feet along the E & W 1/4 line the apparent center line at the Masonic Road so-called; thence S 0°09'10" W 33.00 feet to the point of beginning.
From this point of beginning proceed S 0°09'10" W 306.49 feet; thence S 89°54'30" E 235.28 feet; thence S 0°09'10" W 1000.00 feet; thence N 89°24'30" W 265.28 feet; thence N 0°09'10" E 1306.54 feet; thence S 89°42' E 30.00 feet to the point of beginning.

SURVEYOR'S CERTIFICATE

I hereby certify that the plat hereto dedicated is a correct one and that permanent metal monuments consisting of bars and brass nails each in diameter and 48 inches in length, or shorter bars of and less than one-half inch in diameter, capped over each other at least 4 inches with an overall length of not less than 48 inches, cement in a concrete cylinder at least 6 inches in diameter and 48 inches in depth, have been placed at points marked (A, B, C, D, E, F, G, H, I, J, K, L, M, N, O, P, Q, R, S, T, U, V, W, X, Y, Z) as shown shown on said plat, and at the intersections of streets, boundaries of cities, or of streets and alleys, and at the intersections of streets and alleys within the boundaries of the plat as shown on said plat.

C. P. McGrath
Engineered Land Surveyor or Registered Professional Engineer
C. P. McGrath

MUNICIPAL APPROVAL

This plat was approved by the Village Board of Fraser Village on a meeting held May 11 1955 at 11:00 AM by Richard E. Nicolai Village Clerk

COUNTY TREASURER'S CERTIFICATE

Office of County Treasurer, Macomb County.
I hereby certify that there are no tax liens or taxes held by the State on the lands described herein, and that there are no tax liens or taxes held by individuals on said lands, for the five years preceding the 11th day of May, 1955, and that the taxes for said period of five years are all paid, as shown by the records of this office.
This certificate does not apply to taxes, if any, now in process of collection by township, city or village collecting officers.
Lynn Whalen (County Treasurer)

APPROVAL BY COUNTY PLAT BOARD

This plat was approved on the 11th day of May, 1955 by the County Plat Board

Samuel Burr (County Register of Deeds)
Albert W. Wagner (County Clerk)
Lynn Whalen (County Treasurer)
Frank E. Lohr (County Drain Commissioner)

REGISTER'S OFFICE
COUNTY OF MACOMB

Received for Record May 11 1955

Victor Targomski, Sec. M., and recorded in Vol. 32 of Plats, on Page 29
Theresa M. Hartsig
Register of Deeds

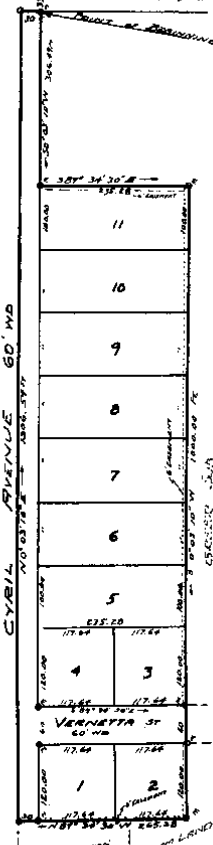

1955 MAY 29

C.P. McGrath (CS)

L32
P29

B-2

1955

EMERALD ESTATES SUB., Register #A399294 PART OF S.W. 1/4 SEC. 6, T.1N., R.13E., CITY OF FRASER, MACOMB CO., MICH.

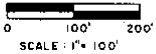
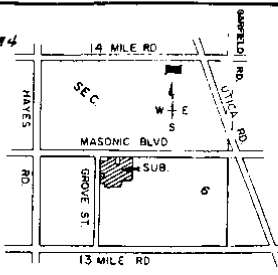

PLAT LEGEND

All dimensions are shown in feet. All curve dimensions are shown along the chord. All bearings are taken from Ernest Hagen, Condit's Plat, as recorded in Liber 1 of Plats, on Page 48, Macomb County Records. The symbol "O" indicates a concrete monument. All lot markers are 2" brass and are 18" long. "R" indicates radial for Forest, N.R.R., indicates not radial for lines.

LOCATION MAP
NO SCALE

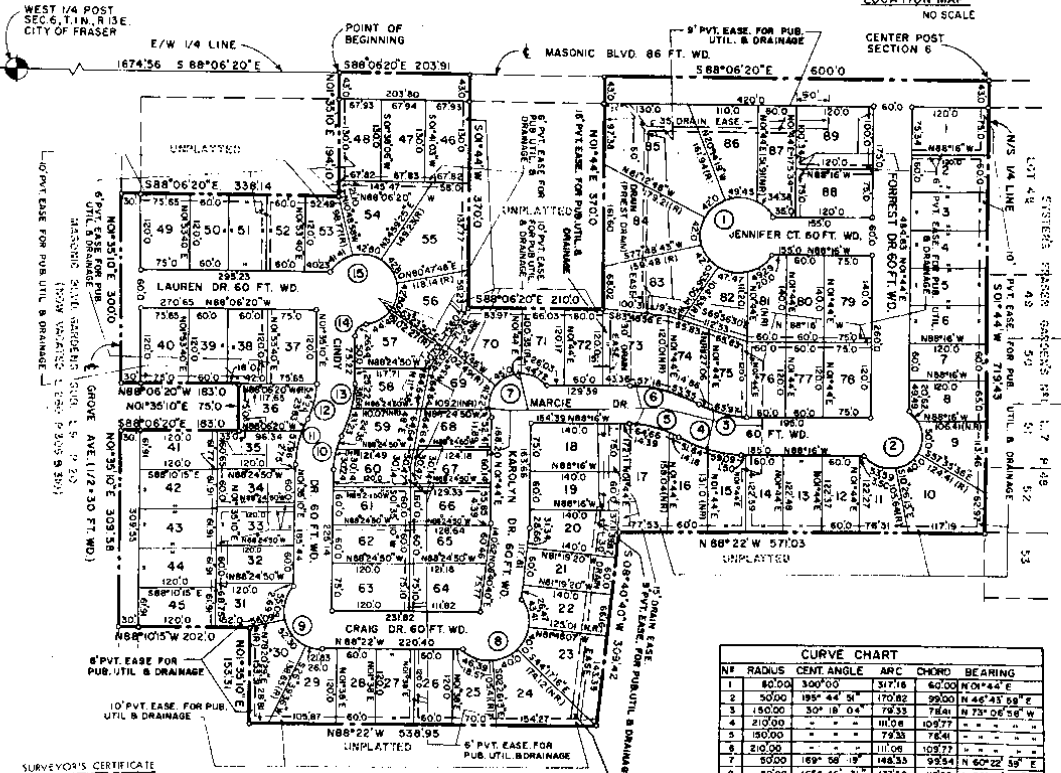

CURVE CHART

NO.	RADIUS	CENT ANGLE	ARC	CHORD	BEARING
1	80.00	300° 00'	571.16	60.00	N 60° 00' 00" E
2	50.00	195° 44' 51"	170.82	99.00	N 44° 43' 58" E
3	150.00	30° 18' 04"	79.33	76.41	N 73° 06' 58" W
4	210.00	-	111.08	109.77	-
5	190.00	-	79.33	76.41	-
6	210.00	-	111.08	109.77	-
7	50.00	169° 58' 19"	148.33	99.54	N 60° 02' 58" E
8	60.00	165° 46' 31"	173.60	190.08	N 50° 05' 27" E
9	60.00	131° 21' 44"	137.97	109.35	N 29° 41' 00" W
10	120.00	28° 07' 21"	54.71	94.24	N 14° 38' 50" E
11	180.00	-	82.07	87.58	-
12	120.00	-	54.71	94.24	-
13	180.00	-	82.07	87.58	-
14	20.00	82° 44' 04"	26.85	26.44	N 42° 57' 14" E
15	55.00	229° 21' 59"	220.18	99.95	N 50° 21' 46" W

SURVEYOR'S CERTIFICATE

I, John D. Lehner, Surveyor, certify that I have surveyed, divided and mapped the land shown on this plat, described as follows: Emerald Estates Sub., Part of S.W. 1/4 Sec. 6, T. 1 N., R. 13 E., City of Fraser, Macomb Co., Mich., and comprising of Lots 1 to 89, both inclusive. Beginning at a point on the East/West quarter line 1674.36 feet S. 88° 06' 20" E. from the West 1/4 part of Section 6 and thence extending S. 88° 06' 20" E. 203.91 feet along the East/West quarter line to the centerline of Masonic Blvd., 86 ft. wide; thence S. 01° 44' W. 370.00 feet; thence S. 88° 06' 20" E. 210.00 feet; thence N. 01° 41' E. 370.00 feet; thence S. 88° 06' 20" E. 600.00 feet along the East/West quarter line of Section 6 (also the centerline of Masonic Blvd., 86 ft. wide) to the center post of Section 6; thence S. 01° 44' W. 719.43 feet along the North/South quarter line of Section 6; thence N. 88° 22' W. 371.03 feet; thence S. 08° 49' 40" W. 309.42 feet; thence N. 88° 22' W. 538.93 feet; thence N. 01° 35' 10" E. 153.31 feet; thence N. 88° 10' 15" W. 202.00 feet; thence N. 01° 35' 10" E. 309.58 feet along the centerline of Grove Ave. (1/2 30 ft. wide); thence S. 88° 06' 20" E. 183.00 feet; thence N. 01° 35' 10" E. 73.00 feet; thence N. 88° 06' 20" W. 183.00 feet; thence N. 01° 35' 10" E. 300.00 feet along the centerline of Grove Ave. (1/2 30 ft. wide); thence S. 88° 06' 20" E. 338.14 feet; thence N. 01° 35' 10" E. 194.10 feet to the point of beginning and containing 25,430 acres of land.

That I have made such survey, land-division and plat by the direction of the owners of such land.
That such plat is correct representation of all the exterior boundaries of the land surveyed and the subdivision of it.
That the required monuments and lot markers have been located in the ground as that survey has been deposited with municipality as required by Section 125 of the Act.
That the accuracy of survey is within the limits required by Section 126 of the Act.
That the bearings shown on the plat are expressed as required by Section 126 (3) of the Act and as explained in the legend.

Lehner Associates, Inc.
22900 Wellington Crescent
Mount Clemens, Michigan 48043

John D. Lehner
John D. Lehner, President - No. 3787

DATE: Dec 23, 1976

John D. Lehner

L68 P29

1976

JD LEHNER
5787

L68
P29

B-2

EMERALD ESTATES SUB., PART OF S.W. 1/4 SEC. 6, T.1N., R.13E., CITY OF FRASER, MACOMB CO., MICH.

REGISTER # A399294

PROPRIETOR'S CERTIFICATE

We, as proprietors certify that we caused the land embraced in this plat to be surveyed, divided, mapped and dedicated as represented on this plat and that the streets are for the use of the public, that the public utility easements are private easements and that all other easements are for the uses shown on the plat.

Witnesses:

<u>Robert Watts</u> Robert Watts 17220 W. 12 Mile Rd. Southfield, Michigan 48076	<u>Alan Dembs</u> Alan Dembs 17220 W. 12 Mile Rd. Southfield, Michigan 48076	<u>Anna Dembs</u> Anna Dembs 17220 W. 12 Mile Rd. Southfield, Michigan 48076
<u>Philip Miller</u> Philip Miller 30850 Rosemond Lane Franklin, Michigan 48025	<u>Kathryn Miller</u> Kathryn Miller 30850 Rosemond Lane Franklin, Michigan 48025	

ACKNOWLEDGEMENT

STATE OF MICHIGAN) SS.
COUNTY OF MACOMB)

Personally came before me this 14th day of July, 1976, the above named Philip Miller and Kathryn Miller, his wife and Nelson Dembs and Ann Dembs, his wife, to me known to be the persons who executed the foregoing instrument and acknowledged that they executed the same as their free act and deed.

My Commission Expires:

08/7/1977

James E. Allen
Notary Public
Macomb County, Michigan

ACKNOWLEDGEMENT

STATE OF MICHIGAN) SS.
COUNTY OF MACOMB)

Personally came before me this 14th day of July, 1976, Joseph N. Trombley, Assistant Vice President and Carl D. Craft, Assistant Vice President of the above named corporation, to me known to be the persons who executed the foregoing instrument, and to me known to be such Assistant Vice President and Assistant Vice President of said corporation, and acknowledged that they executed the foregoing instrument as such officers as the free act and deed of said corporation, by its authority.

My Commission Expires:

08/7/1977

James E. Allen
Notary Public
Macomb County, Michigan

COUNTY TREASURER'S CERTIFICATE

The records in my office show no unpaid taxes or special assessment for the five years preceding 08/7/1976 involving the land included in this plat. 08/7/1976

COUNTY DRAIN COMMISSIONER'S CERTIFICATE

Approved on October 5, 1976, as complying with Section 192 of Act 288, P.A., 1957, and the applicable rules and regulations published by my office in the County of Macomb.

Thomas S. Welsh
Thomas S. Welsh, Macomb County Drain Commissioner

CERTIFICATE OF MUNICIPAL APPROVAL

I certify that this plat was approved by the City Council of the City of Fraser at a meeting held on 09/22/1976 and was reviewed and found to be in compliance with Act 288, P.A., 1957, that the minimum lot width and area required by Section 188 of the Act has been waived, and that the lots conform with the legally adopted zoning and subdivision control ordinance of the City. Also, that adequate surety has been deposited with the City Clerk for the placing of monuments and lot markers within a reasonable length of time, not to exceed one year from the above date. That the water mains and sanitary sewers are existing and ready for use within the plat.

Michael R. Colled
Michael R. Colled, City Clerk

PROPRIETOR'S CERTIFICATE

Marco Santi Land and Development Co., a corporation duly organized and existing under the laws of the State of Michigan, by Marco Santi, President and Gerald Coraggio, Secretary, as proprietor has caused the land to be surveyed, divided, mapped and dedicated as represented on this plat and that the streets are for the use of the public and that the public utility easements are private easements and that all other easements are for the uses shown on the plat.

Witnesses:

<u>Marco Santi</u> Marco Santi 27440 Steiner Road Warren, Michigan 48093	<u>Gerald Coraggio</u> Gerald Coraggio Marco Santi, President Gerald Coraggio, Secretary
---	---

ACKNOWLEDGEMENT

STATE OF MICHIGAN) SS.
COUNTY OF MACOMB)

Personally came before me this 14th day of July, 1976, Marco Santi, President and Gerald Coraggio, Secretary, of the above named corporation, to me known to be the persons who executed the foregoing instrument, and to me known to be such President and Secretary of said corporation, and acknowledged that they executed the foregoing instrument as such officers as the free act and deed of said corporation, by its authority.

My Commission Expires: 6/1/80

James E. Allen
Notary Public
Macomb County, Michigan

COUNTY PLAT BOARD CERTIFICATE

This plat has been reviewed and is approved by the Macomb County Plat Board on Nov 19, 1976 and being in compliance with all of the provisions of Act 288, P.A., 1957, and the Plat Board's applicable rules and regulations.

Robert A. Verklein
Robert A. Verklein, Chairman of the County Board of Commissioners

Edgar Miller
Edgar Miller, Clerk, Registrar of Deeds

Adam E. Nowakowski
Adam E. Nowakowski, Macomb County Treasurer

RECORDING'S CERTIFICATE

STATE OF MICHIGAN) SS.
COUNTY OF MACOMB)

This plat was received for recording on the 29th day of DECEMBER, 1976, A.D. at 8:30 AM o'clock and is recorded in Liber 68 of Plats on Pages 29 AND 30

Raymond R. Craig
Raymond R. Craig, Deputy Registrar of Deeds

PROPRIETOR'S CERTIFICATE

City National Bank, a corporation duly organized and existing under the laws of the State of Michigan, by Joseph N. Trombley, Assistant Vice President and Carl D. Craft, Assistant Vice President, as proprietor has caused the land to be surveyed, divided, mapped and dedicated as represented on this plat and that the streets are for the use of the public and that the public utility easements are private easements and that all other easements are for the uses shown on the plat.

Witnesses:

<u>Mary Soltes</u> Mary Soltes	<u>Joseph N. Trombley</u> Joseph N. Trombley, Assistant Vice President
<u>Janine Stanley</u> Janine Stanley	<u>Carl D. Craft</u> Carl D. Craft, Assistant Vice President

PREPARED AND DRAFTED BY
LENER ASSOCIATES, INC.
REG. CIVIL ENGINEERS AND SURVEYORS
MT. CLEMENS, MICHIGAN

168 P30

"Fruehauf Heights" Subdivision

Assessors Plat No. 2
L14 P25

PART OF THE NORTH 1/2 OF SECTION 6, T.1N., R.13E
CITY OF FRASER, MACOMB COUNTY, MICHIGAN

MONTE LEO COMPANY
SECTION 6, T.1N., R.13E

SHEET 1 OF 4

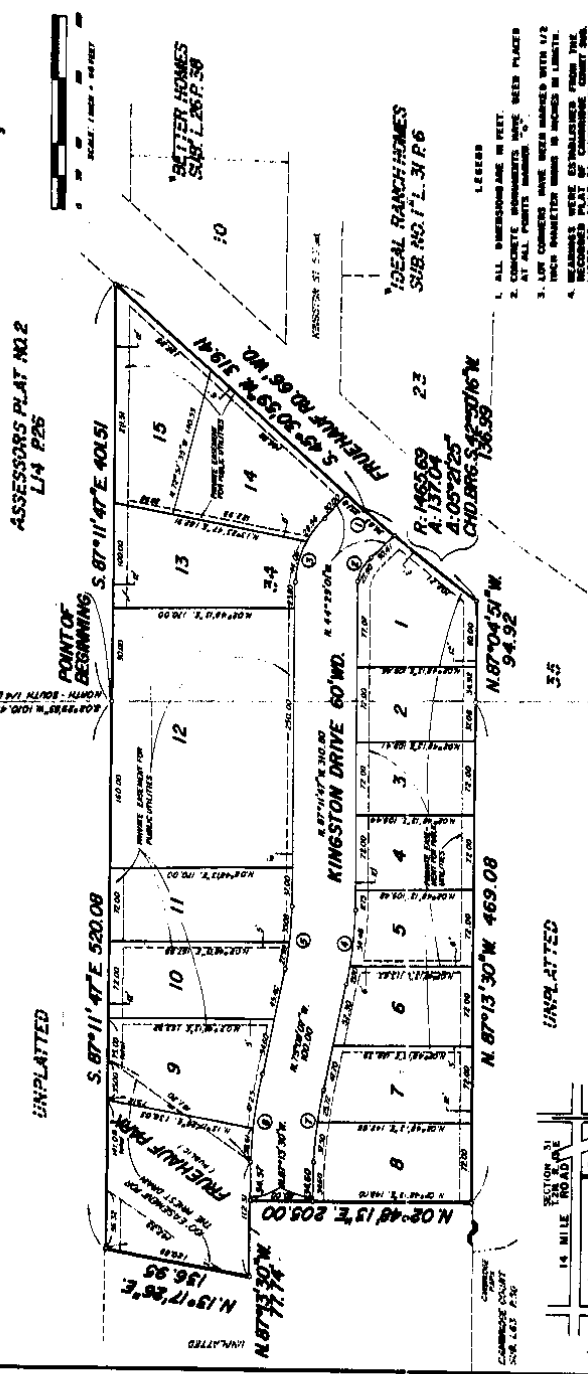

- LEGEND
1. ALL DIMENSIONS ARE IN FEET.
 2. CONCRETE MONUMENTS HAVE BEEN PLACED AT ALL POINTS MARKED.
 3. LOT CORNERS HAVE BEEN MARKED WITH 1/2 INCH PNEUMATIC NAILS TO BE INCISED IN LIMBS.
 4. RECORDED PLAT OF CHALMERS COUNTY, ILL. LOWER 23, MADE BY MACOMB COUNTY RECORDS.
 5. ALL CURVE DIMENSIONS ARE ARC DIMENSIONS.

No.	RADIUS	ANGLE	ARC	CHORD	BEARING
1.	1455.69	01°21'41"	34.83	34.83	S. 87°11'47" E.
2.	37.43	42°45'46"	27.90	27.90	N. 87°04'51" W.
3.	37.43	42°45'46"	27.90	27.90	N. 87°04'51" W.
4.	380.00	12°02'30"	72.68	72.68	S. 87°11'47" E.
5.	380.00	12°02'30"	72.68	72.68	S. 87°11'47" E.
6.	380.00	12°02'30"	72.68	72.68	S. 87°11'47" E.
7.	380.00	12°02'30"	72.68	72.68	S. 87°11'47" E.

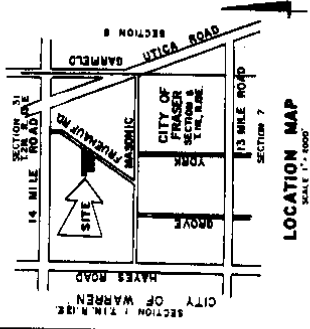

NOWAK & FRADIS CORP.
1024 N. WOODWARD AVE.
ROYAL OAK, MICH.
PHONE: 393-0886

L68 P43

UNPLATTED

UNPLATTED

8-2

L68
P43-46

HA Nowak
13300

1977

**STONEY BROOK SUB.,
A PART OF THE NW 1/4 OF SEC. 6, T. 13 N., R. 13 E.,
CITY OF FRASER, MACOMB CO., MICHIGAN.**

Register # A 1490146

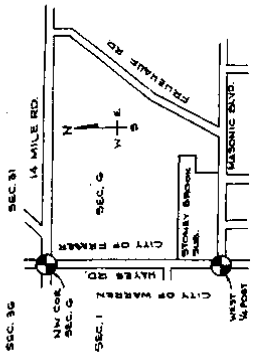

NO.	RADIUS	CENT. ANGLE	ARC	CHORD	BEARING
1	800.0'	211° 20' 14"	181.81'	78.81'	N 40° 41' 22" W
2	18.1'	88° 00' 00"	14.81'	14.79'	N 10° 01' 00" E
3	18.1'	89° 00' 00"	14.81'	14.79'	S 64° 58' 37" E
4	800.0'	71° 00' 00"	238.64'	70.41'	N 22° 51' 30" E

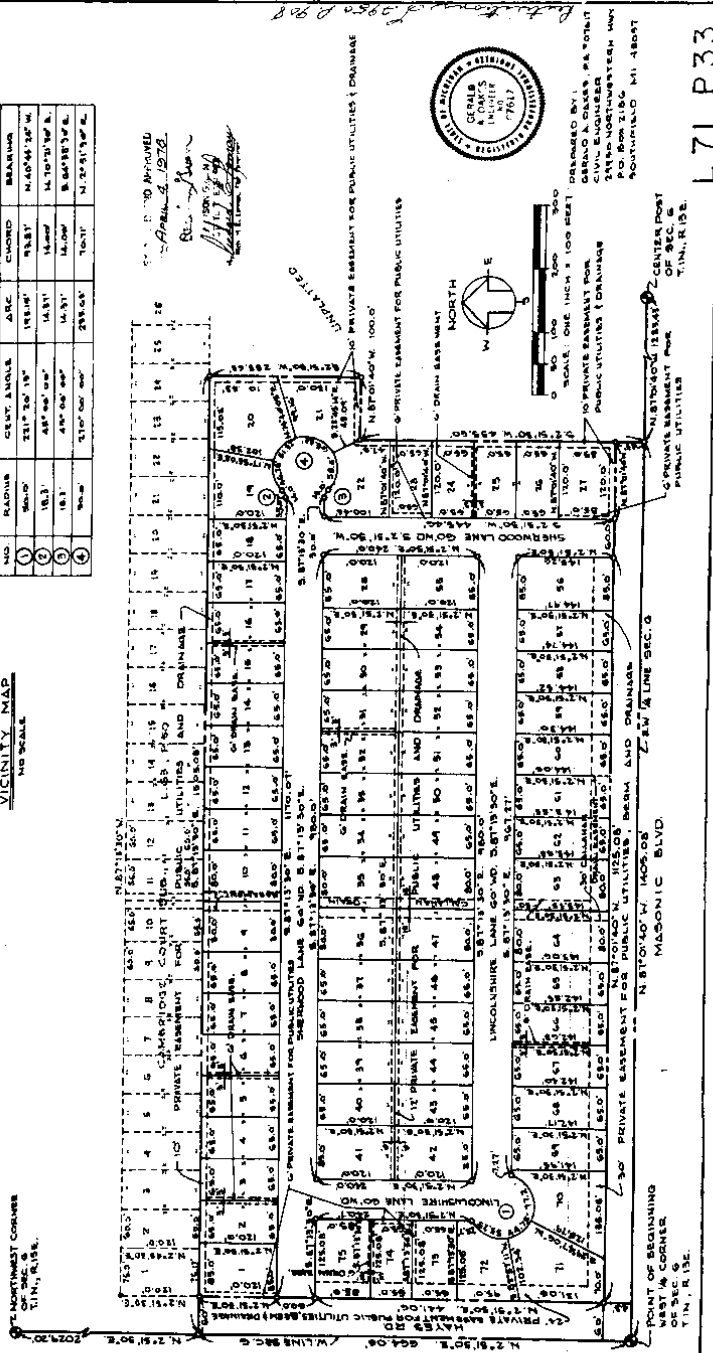

DESIGNED BY:
GERALD A. DAKES, P.E. 7071-17
CIVIL ENGINEER
2495-NORTHWESTERN HWY
PO BOX 218
POWERSVILLE MI 48097

G. A. DAKES
7617
P33

L71 P33

8-2

1978

B-2

L80
P23

R. L. SMITH
16052

1986

DONBY ESTATES SUBDIVISION
 PART OF THE S.W. 1/4 OF SECTION 6, T.1N., R.13E
 CITY OF FRASER, MACOMB COUNTY
 MICHIGAN

Register # 802490

SCALE: 1" = 50'
 0 50 100 200

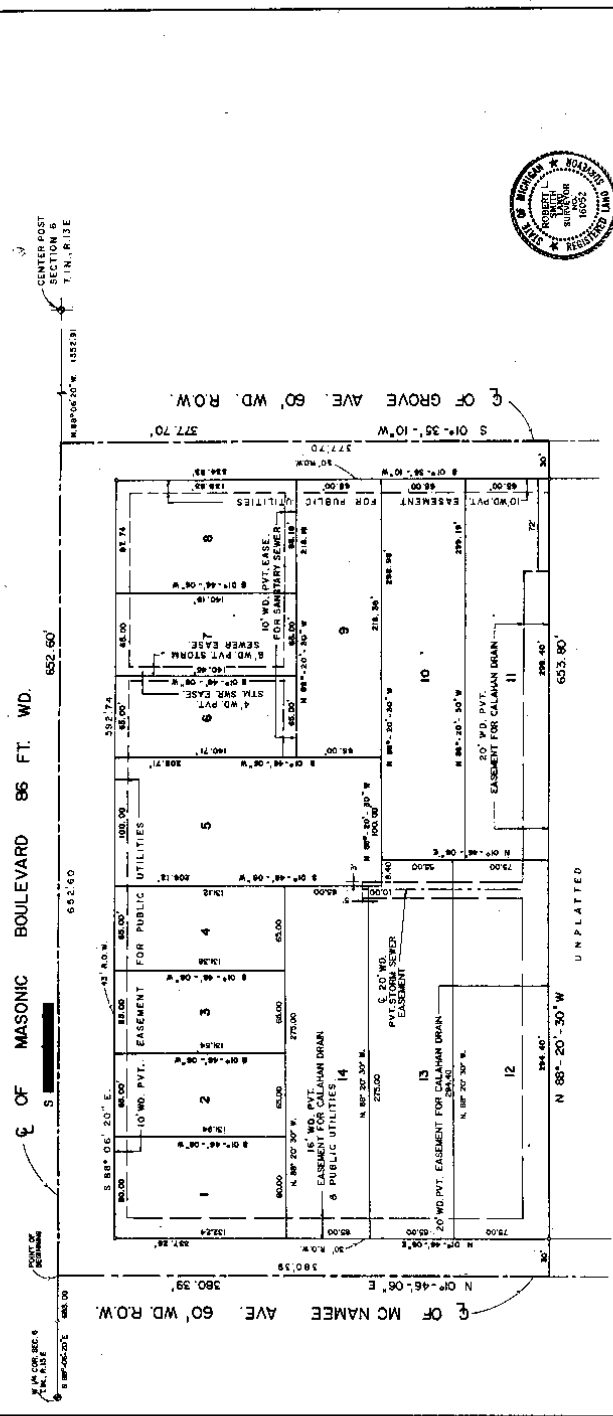
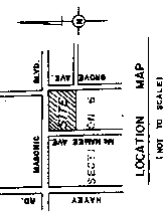

PLAT LEGEND
 ALL DIMENSIONS ARE IN FEET
 ALL LOT MARKERS ARE 1/2" FROM CORNERS AND ARE 1" LONG.
 ALL DIMENSIONS ARE REFERENCED TO GENERAL ESTATES SUBDIVISION
 AS RECORDED IN LIBER 68, PAGE 29, MACOMB COUNTY RECORDS.

EXAMINED AND APPROVED
 D.W. HAYES, JR.
 REGISTERED PROFESSIONAL SURVEYOR
 BY THE DEPARTMENT
 OF COMMERCE
 Michigan
 Richard E. Linton, Reg.
 Manager, M.C. Section



ROBERT L. SMITH, R.L.S. NO. 16052
 SECRETARY - LEHRER ASSOCIATES, INC.
 10000 W. HAWTHORNE AVENUE, SUITE 100
 AT CLEMENS, MICH. 48042
 TEL. (313) 463-4594

L 80 P 23 SHEET 1 OF 3

8-2

193
936

T.S. DEBICKER
8386

1990

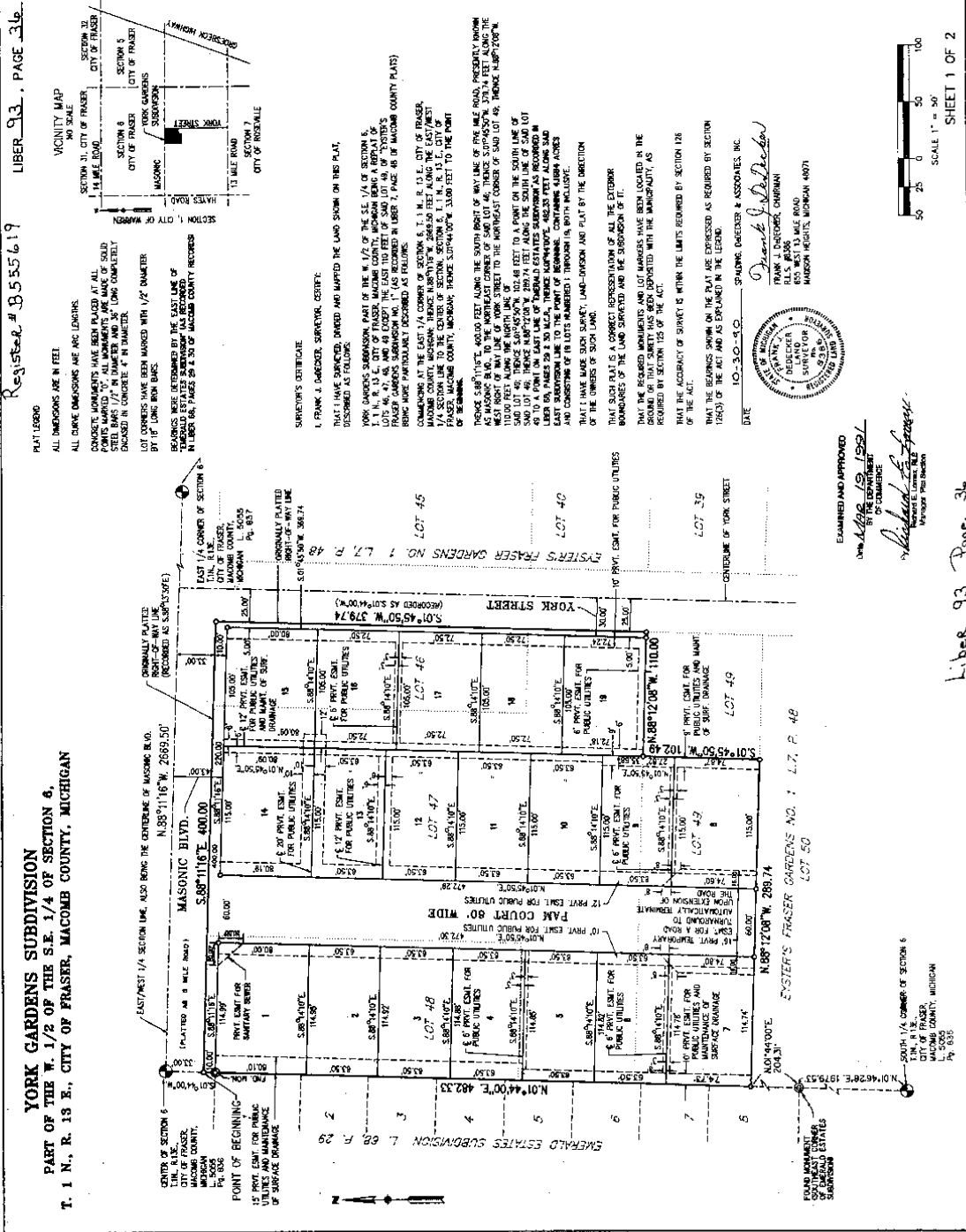

LIBER 93, PAGE 36

Register # B555619

VICINITY MAP
NO SCALE

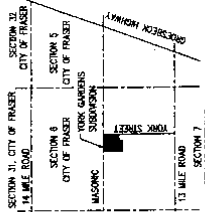

PLAT LEGEND
ALL DIMENSIONS ARE IN FEET
ALL CURVE DIMENSIONS ARE ARC LENGTHS
CONCRETE MONUMENTS HAVE BEEN PLACED AT ALL CORNERS AND AT THE INTERSECTIONS OF ALL LINES. ALL STEEL BARS 1/2" IN DIAMETER AND 34" LONG COMPLETELY ENCASED IN CONCRETE 4" IN DIAMETER.
LOT DIMENSIONS HAVE BEEN MARKED WITH 1/2" DIAMETER BEARINGS MEASURED BY THE EAST LINE OF TOWNSHIPS ESTATES SUBDIVISION (AS RECORDED IN LIBER 68, PAGES 29 & 30 OF MACOMB COUNTY RECORDS).

SURVEYOR'S CERTIFICATE
I, FRANK J. DORCNER, SURVEYOR, CERTIFY THAT I HAVE SURVEYED, DIVIDED AND MARKED THE LAND SHOWN ON THIS PLAT, DESCRIBED AS FOLLOWS:

YORK GARDENS SUBDIVISION, PART OF THE W. 1/2 OF THE S.E. 1/4 OF SECTION 6, T. 1 N., R. 13 E., S. 36 N., AS EXCEPTED IN LIBER 93, PAGE 36 OF MACOMB COUNTY RECORDS, FRANK J. DORCNER, SURVEYOR, NO. 1, (AS RECORDED IN LIBER 7, PAGE 48 OF MACOMB COUNTY RECORDS) BEING MORE PARTICULARLY DESCRIBED AS FOLLOWS:
COMMENCING AT THE EAST 1/4 CORNER OF SECTION 6, 1/4 MILE S.W. OF THE CITY OF FRASER, MACOMB COUNTY, MICHIGAN; THENCE S. 88° 11' 16" W. 400.00 FEET TO THE CENTER OF SECTION 6, T. 1 N., R. 13 E., S. 36 N.; THENCE S. 88° 11' 16" W. 2689.50 FEET TO THE POINT OF BEGINNING.

THENCE S. 88° 11' 16" W. 2689.50 FEET TO THE CENTER OF SECTION 6, T. 1 N., R. 13 E., S. 36 N.; THENCE S. 88° 11' 16" W. 2689.50 FEET TO THE POINT OF BEGINNING.
THENCE S. 88° 11' 16" W. 2689.50 FEET TO THE CENTER OF SECTION 6, T. 1 N., R. 13 E., S. 36 N.; THENCE S. 88° 11' 16" W. 2689.50 FEET TO THE POINT OF BEGINNING.
THENCE S. 88° 11' 16" W. 2689.50 FEET TO THE CENTER OF SECTION 6, T. 1 N., R. 13 E., S. 36 N.; THENCE S. 88° 11' 16" W. 2689.50 FEET TO THE POINT OF BEGINNING.

THAT I HAVE MADE SUCH SURVEY, LAND-DIVISION AND PLAT BY THE DIRECTION OF THE OWNERS OF SUCH LAND.
THAT SUCH PLAT IS A CORRECT REPRESENTATION OF ALL THE EXTERIOR BOUNDARIES OF THE LAND SURVEYED AND THE SUBDIVISION OF IT.
THAT THE BEARINGS SHOWN ON THE PLAT ARE EXPRESSED AS REQUIRED BY SECTION 128 OF THE ACT AND AS EXPLAINED IN THE LEGEND.
THAT THE ACCURACY OF SURVEY IS WITHIN THE LIMITS REQUIRED BY SECTION 128 OF THE ACT.
DATE 10-30-90 SPALDING, DORCNER & ASSOCIATES, INC.

FRANK J. DORCNER, CHAIRMAN
ELLIS J. BROWN, SURVEYOR
MASON HEIGHTS, MICHIGAN 48071



EXAMINED AND APPROVED
DATE 10/30/90
BY
MICHAEL J. SPALDING, REGISTERED PROFESSIONAL SURVEYOR
No. 10000

Lib 93 Page 36

SHEET 1 OF 2

2-8

198
940

JF DeBusscher
10684

1992

BORIS PARK SUBDIVISION
 PART OF THE N.W. 1/4 OF SECTION 6 T.1N., R.13E.
 CITY OF FRASER, MACOMB COUNTY, MICHIGAN

LIBER 98 PAGE 4D
 Register # B 814438

SCALE ONE INCH = 40 FEET



SHEET 1
 OF
 2 SHEETS

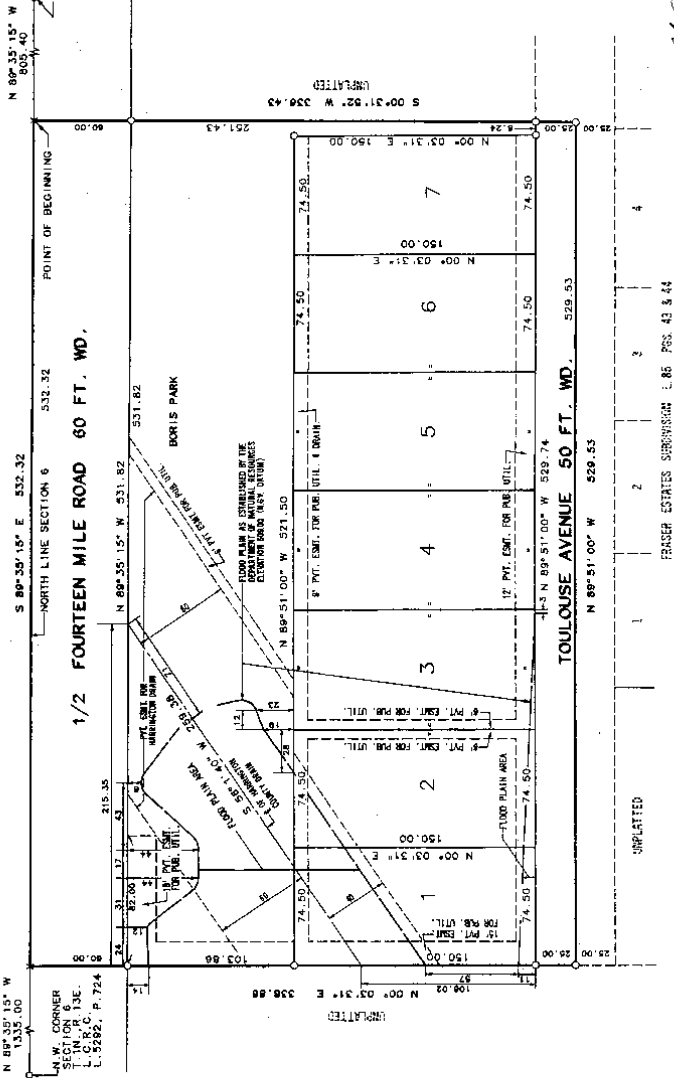

PLAT LEGEND

1. ALL DIMENSIONS ARE IN FEET.
2. THE SYMBOL "C" INDICATES A CONCRETE MONUMENT CONSISTING OF A 1/2" X 3/8" IRON ROD ENCASED IN A 4" DIAMETER CONCRETE CYLINDER, 36" LONG.
3. ALL LOT MARKERS ARE 1/2" IRON PIPES AND ARE 18" LONG.
4. ALL BEARINGS ARE IN RELATION TO THE NORTHERLY LINE OF THE PRECEDING PLAT UNLESS OTHERWISE NOTED IN LIBER 81, PAGES 43 & 44 MACOMB COUNTY RECORDS.
5. THE SYMBOL "P.K." INDICATES A P.P.K. MARK.

THIS PLAT IS SUBJECT TO RESTRICTIONS AS REQUIRED BY ACT 248 OF 1987, AS AMENDED ON CERTAIN LOTS WITH RESPECT TO THE REQUIREMENTS OF THE DEPARTMENT OF PUBLIC HEALTH, WHICH ARE RECORDED IN LIBER 5493, PAGES 270-272 OF RECORDS OF THIS COUNTY.

See Restrictions Liber 5493 Pages 270 thru 278

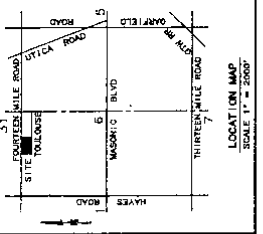

LOCATION MAP
 SCALE 1" = 2000'

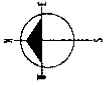

PREPARED AND APPROVED
 ON Dec. 17, 1992
 BY THE SURVEYOR
 OF MACOMB COUNTY
Richard J. DeBusscher
 Surveyor
 17000 TWELVE MILE ROAD
 SOUTHFIELD, MICHIGAN 48034



J.F. DeBusscher

LAND CORNER RECORDATION CERTIFICATE

FILING REQUIREMENT OF ACT 74, MICH. P.A. 1970

LIBER **2342** PAGE **620**

A153946

FOR CORNERS OF--	LOCATED IN--	CORNER CODE NUMBER
1. PUBLIC LAND SURVEY	T. <u>1</u> N. <u>13</u> E. <u>*</u> S. <u>*</u> R. <u>*</u> W. <u>*</u>	B-2
2. PROPERTY CONTROLLING IN SECTION	T. _____ N. _____ E. _____ S. _____ R. _____ W. _____	_____
3. MISCELLANEOUS PROPERTY IN SECTION	T. _____ N. _____ E. _____ S. _____ R. _____ W. _____	_____
4. LOT NO. _____, RECORDED PLAT _____		
5. PRIVATE CLAIMS _____		

RECORDED IN MACOMB COUNTY
RECORDS AT: **9:15 A.M.**

NOV 10 1972

Edna H. Hill

CLERK - REGISTER OF DEEDS
MACOMB COUNTY, MICHIGAN

REGISTER OF DEEDS STAMP AND
FILING NUMBER

I, Herbert J. Kobs do hereby certify that under requirements of P.A. 74, Michigan P.A. of 1970, the corner points mentioned in lines 1 and 2 above (identified with circles on index code diagram - over) were, in a field survey on August 17, 1972, established, re-established, monumented, re-monumented, recovered or restored as expressed below and in conformance with regulations and rules therefore as required in the current manual of survey instructions of the United States Department of the Interior, Bureau of Land Management or by a decree of a court of law. Furthermore, that the corner points mentioned in lines 3, 4 and 5 above were, in a field survey on _____ 19____, found, recovered, restored, established or re-established as expressed below and in conformance with the rules of the Michigan State Board of Registration for Land Surveyors or, by a Decree of a Court of law:

A. Description of original monument and accessories and/or subsequent restoration:

B. Description of corner evidence found and/or method applied in restoring or re-establishing corner:

Found 1/2" iron bar.

C. Description of monument for corner and accessories established to perpetuate locating the position of the corner:

(1/2" iron bar)
Nail & washer in 8" pine - N.W. - 48.01 feet.
Nail & washer in D.E. pole - N.E. - 30.34 feet.
Nail & washer in 12" apple - S.E. - 85.32 feet.

SIGNED BY *Herbert J. Kobs* DATE November 2, 1972
Herbert J. Kobs

SURVEYOR'S MICHIGAN REGISTRATION NO. 14097

FOR STATE AND UNITED STATES AGENCIES:

SIGNED BY _____ DATE _____
CHIEF OF SURVEY PARTY

APPROVED AND SIGNED BY _____ DATE _____
MICHIGAN REGISTERED LAND SURVEYOR

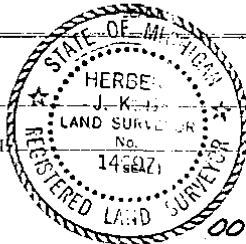

00207

SURVEYOR'S MICHIGAN REGISTRATION NO. _____

3-

B-2

LAND CORNER RECORDATION CERTIFICATE

LIBER **2459** PAGE **582**

FILING REQUIREMENT OF ACT 74, MICH. P.A. 1970

CITY OF FRASER, MACOMB COUNTY, MICHIGAN

A222160

FOR CORNERS OF-- SW 1/4	LOCATED IN-- Sec. 6	CORNER CODE NUMBER
1. PUBLIC LAND SURVEY _____ T. 1 N. XX R. 13 XX E.		B-2
2. PROPERTY CONTROLLING IN SECTION _____ T. _____ N. S. R. _____ E. W.		B-3
3. MISCELLANEOUS PROPERTY IN SECTION _____ T. _____ N. S. R. _____ E. W.		
4. LOT NO. _____	RECORDED PLAT _____	
5. PRIVATE CLAIMS _____		

RECORDED IN MACOMB COUNTY
RECORDS AT: **11.28a M.**

DEC - 7 1973

Edna H. Hill

CLERK - REGISTER OF DEEDS
MACOMB COUNTY, MICHIGAN

REGISTER OF DEEDS STAMP AND
FILING NUMBER

I, Robert L. Smith do hereby certify that under requirements of P.A. 74, Michigan P.A. of 1970, the corner points mentioned in lines 1 and 2 above (identified with circles on index code diagram-over) were, in a field survey on Sept. 1973, established, re-established, monumented, re-monumented, recovered or restored as expressed below and in conformance with regulations and rules therefore as required in the current manual of survey instructions of the United States Department of the Interior, Bureau of Land Management or by a decree of a court of law. Furthermore, that the corner points mentioned in lines 3, 4 and 5 above were, in a field survey on _____ 19____ found, recovered, restored, established or re-established as expressed below and in conformance with the rules of the Michigan State Board of Registration for Land Surveyors or, by a Decree of a Court of law:

A. Description of original monument and accessories and/or subsequent restoration:

B. Description of corner evidence found and/or method applied in restoring or re-establishing corner:

- B-2 (Center post) Found 1/2" iron
- B-3 (South 1/4 corner) Found P.K. nail and cap

C. Description of monument for corner and accessories established to perpetuate locating the position of the corner:

- | | | |
|-----|----------------------|-----------------------------------|
| B-2 | N. 45° E. 28.08 feet | Fire Hydrant |
| | South 26.62 feet | North edge of sidewalk |
| | S. 75° E. 92.05 feet | West edge of sanitary manhole rim |
| B-3 | S. 45° E. 35.15 feet | Fire Hydrant |
| | N. 30° E. 59.85 feet | Fire Hydrant |

SIGNED BY Robert L. Smith DATE Dec. 1, 1973

SURVEYOR'S MICHIGAN REGISTRATION NO. 16052

FOR STATE AND UNITED STATES AGENCIES:

SIGNED BY _____ DATE _____
CHIEF OF SURVEY PARTY

APPROVED AND SIGNED BY _____ DATE _____
MICHIGAN REGISTERED LAND SURVEYOR

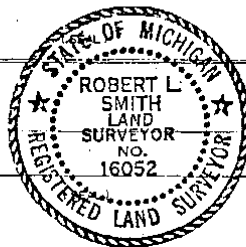

SURVEYOR'S MICHIGAN REGISTRATION NO. _____

00364

B-2

LIBER 050550836

LAND CORNER RECORDATION CERTIFICATE

Filing Requirement of Act 74, Mich. P.A. 1970

B552454

RECORDED IN MACOMB COUNTY RECORDS AT: 9:08A. M.

MAR 12 1991

Edna M. Hill

CLERK - REGISTER OF DEEDS MACOMB COUNTY, MICHIGAN

Register of Deeds Stamp & File Number

For corners in

Macomb

(County)

Located In:

Corner Code ##

1. Public Land Survey	T	1N	R	13E	B-2
	T		R		
	T		R		
	T		R		
2. Property Controlling in Section	S		T	R	
	S		T	R	
3. Miscellaneous Property in Sec.	S		T	R	
	S		T	R	

- 4. Lot No. _____, Recorded Plat _____
- 5. Private Claims _____

Frank J. DeDecker, in a field survey on March 11, 1991, do hereby certify that under requirements of P.A. 74, Michigan P.A. of 1970, the corner points mentioned in lines 1 and 2 above were in conformance with regulations and rules therefore as required in the current manual of survey instructions of the United States Department of the Interior, Bureau of Land Management or by a decree of a Court of Law and/or that the corner points mentioned in lines 3, 4 and 5 above were in conformance with the rules of the Michigan Board of Land Surveyors or by a Decree of a Court of Law; established, re-established, monumented, re-monumented, recovered, found as expressed below:

NOTE: Not more than 4 corners, all in the same town and range, may be recorded on this certificate.

A. Description of original monument and accessories and/or subsequent restoration:

B-2 Found 1/2" iron
 N.45°E., 28.08', Fire hydrant
 South, 26.62', north edge of sidewalk
 S.75°E., 92.05', west edge of sanitary manhole rim
 Recorded corner certificate L.2459, P.582 Macomb Co. Records

B. Description of corner evidence found and/or method applied in restoring or reestablishing corner:

B-2 Found 1/2" iron rod in § Masonic Rd. (0.4' below asphalt pavement)

C. Description of monument for corner and accessories established to perpetuate locating the position of the corner:

B-2 Center of Section 6, found 1/2" iron rod
 Az. 5°, 30.31', PK in west face 6" tree
 Az. 49°, 28.01', § top of hydrant
 Az. 233°, 60.43', PK w/SDA tag in S.E. face 5" tree
 Az. 351°, 47.95', PK w/SDA tag in east face 12" pine
 Azimuths are from corner to accessory

A	B	C	D	E	F	G	H	I	J	K	L	M
2	3	4	5	6	7	8	9	10	11	12	13	14
3	4	5	6	7	8	9	10	11	12	13	14	15
4	5	6	7	8	9	10	11	12	13	14	15	16
5	6	7	8	9	10	11	12	13	14	15	16	17
6	7	8	9	10	11	12	13	14	15	16	17	18
7	8	9	10	11	12	13	14	15	16	17	18	19
8	9	10	11	12	13	14	15	16	17	18	19	20
9	10	11	12	13	14	15	16	17	18	19	20	21
10	11	12	13	14	15	16	17	18	19	20	21	22
11	12	13	14	15	16	17	18	19	20	21	22	23
12	13	14	15	16	17	18	19	20	21	22	23	24
13	14	15	16	17	18	19	20	21	22	23	24	25

Erin and Lake Township



Signed by *Frank J. DeDecker* Date 3-11-91

Surveyor's Michigan License No. 8386

FORM APPROVED BY MICHIGAN STATE BOARD OF LAND SURVEYORS, JAN. 28, 1974
 REVISED MAY 14, 1975
 REVISED JAN. 1983

01625
 LN90-48

B-2

LAND CORNER RECORDATION CERTIFICATE
Filing Requirement of Act 74, Mich. P.A. 1970

For corners in
Macomb
 (County)

Located In: _____ Corner Code # _____

1. Public Land Survey T 1N. R 13E. B-2
 T _____ R _____
 T _____ R _____
 T _____ R _____

2. Property Controlling
 in Section S _____ T _____ R _____
 S _____ T _____ R _____

3. Miscellaneous
 Property in Sec. S _____ T _____ R _____
 S _____ T _____ R _____

1041372
 LIBER 9117 PAGE 646
 09/22/1999 10:53:21 A.M.
 MACOMB COUNTY, MI
 CARMELLA SABAUGH, REG/DEEDS

Register of Deeds Stamp & File Number

4. Lot No. _____, Recorded Plat _____
 5. Private Claims _____

I, Jeffrey A. Wright, in a field survey on 22 November, 1998, do hereby state that under requirements of P.A. 74, Michigan P.A. of 1970, the corner points mentioned in lines 1 and 2 above were in conformance with regulations and rules therefore as required in the current manual of survey instructions of the United States Department of the Interior, Bureau of Land Management or by a decree of a Court of Law and/or that the corner points mentioned in lines 3, 4 and 5 above were in conformance with the rules of the Michigan Board of Land Surveyors or by a Decree of a Court of Law, established, re-established, monumented, recovered, found as expressed below:

NOTE: Not more than 2 corners, all in the same town and range, may be recorded on this certificate.

1	A	B	C	D	E	F	G	H	I	J	K	L	M
2		6		5		4		3		2		1	
3													
4		7		8		9		10		11		12	
5													
6		18		17		16		15		14		13	
7													
8		19		20		21		22		23		24	
9													
10		30		29		28		27		26		25	
11													
12		31		32		33		34		35		36	
13													

A. Description of original monument and accessories and/or subsequent restoration:

B. Description of corner evidence found and/or method applied in restoring or reestablishing corner:

B-2 F. 1/2" bar, as previously recorded

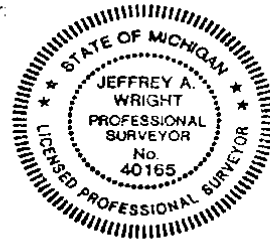

C. Description of monument for corner and accessories established to perpetuate locating the position of the corner:

B-2 1/2" bar

27.98' NE to top of hydrant
 47.96' N. to PK w/SDA tag in E. face 12' pine
 27.18' S. to common nail w/disk #40165 N. edge sidewalk
 30.25' N. to MAGg nail w/disk #40165 W. face 9" tree

Signed by Jeffrey A. Wright
 Surveyor's Michigan License No. 40165

Date: 9 JUNE 1999

B-2

ERIN AND LAKE TOWNSHIP
T.1N.,R.14E.
MACOMB COUNTY

A-01	B-01	C-01	D-01	E-01	F-01	G-01	H-01	I-01	J-01	K-01	L-01	M-01
2190	1328	2192	815	1116	2093	80	984	3391				
	2191		1687	2194		985	3390					
			2193			2094						

A-02	B-02	C-02	D-02	E-02	F-02	G-02	H-02	I-02	J-02	K-02	L-02	M-02
206	207	1626	1118	1116	4377	365	984	3621				
817	364	3615	4439	3618		985	3530					
2635	1625					3529	4247					
	3427					3619						

A-03	B-03	C-03	D-03	E-03	F-03	G-03	H-03	I-03	J-03	K-03	L-03	M-03
2636	364	1290	1290	2485	1745	1111	3620	3622				
3271	1554	2484	2483		2486	2487						
	1624	3270	3270		3531	3528						
	3271											
	3613											

A-04	B-04	C-04	D-04	E-04	F-04	G-04	H-04	I-04	J-04	K-04	L-04	M-04
2679	1051	1197	518	4381	4388	1111						
		3616	1289			2488						
			2783									

A-05	B-05	C-05	D-05	E-05	F-05	G-05	H-05	I-05	J-05	K-05	L-05	M-05
266	265	663	1138	4386	4389	2489						
660	660	898	4416									
2637	663	1138										
	3614	1707										
		3617										

A-06	B-06	C-06	D-06	E-06	F-06	G-06	H-06	I-06	J-06	K-06	L-06	M-06
2680	577	1423	4436	2409	4383	2409						
	4435	1707		4382		2490						
		4440										

B-2