

**LAND CORNER RECORDATION CERTIFICATE**  
**Filing Requirement of Act 74, Mich. P.A. 1970**

For corners in

<b>MACOMB</b> (County)	Located In: <b>ERIN/LAKE</b>	Corner Code #
1. Public Land Survey	T <u>1N</u> R <u>13E</u>	<u>A-7</u>
	T <u>    </u> R <u>    </u>	<u>    </u>
	T <u>    </u> R <u>    </u>	<u>    </u>
	T <u>    </u> R <u>    </u>	<u>    </u>
2. Property Controlling in Section	S <u>    </u> T <u>    </u> R <u>    </u>	<u>    </u>
	S <u>    </u> T <u>    </u> R <u>    </u>	<u>    </u>
3. Miscellaneous Property in Sec.	S <u>    </u> T <u>    </u> R <u>    </u>	<u>    </u>
	S <u>    </u> T <u>    </u> R <u>    </u>	<u>    </u>
4. Lot No. _____, Recorded Plat _____		
5. Private Claims _____		



	A	B	C	D	E	F	G	H	I	J	K	L	M
2	6	5	4	3	2	1							
3													
4	7	8	9	10	11	12							
5													
6	18	17	16	15	14	13							
7													
8	19	20	21	22	23	24							
9													
10	30	29	28	27	26	25							
11													
12	31	32	33	34	35	36							
13													

I, STEVEN E. DUNN, in a field survey on AUGUST 7, 19 96, do hereby certify that under requirements of P.A. 74, Michigan P.A. of 1970, the corner points mentioned in lines 1 and 2 above were in conformance with regulations and rules therefore as required in the current manual of survey instructions of the United States Department of the Interior, Bureau of Land Management or by a decree of a Court of Law and/or that the corner points mentioned in lines 3, 4 and 5 above were in conformance with the rules of the Michigan Board of Land Surveyors or by a Decree of a Court of Law, established, re-established, monumented, re-monumented, recovered, found as expressed below:

**NOTE: Not more than 2 corners, all in the same town and range, may be recorded on this certificate.**

**A. Description of original monument and accessories and/or subsequent restoration:**

**GLO POST - NO EVIDENCE OF ORIGINAL CORNERS FOUND ORIGINAL SURVEY PREFORMED BY PRESTON IN 1817**

**L.C.R.C.**  
L-3168, P.950      **ROBERT L. SMITH**      #16052      FOUND "+" IN CONCRETE      **OCT. 15, 1979**

**M.D.O.T.**  
**RIGHT-OF-WAY MAPS/MACOMB CO.**  
1-696      SHEET #26      JAN., 1978  
M-97      SHEET #76      APR., 1980

**B. Description of corner evidence found and/or method applied in restoring or reestablishing corner:**

A-7 SECTION CORNER COMMON TO M-7, T.1N., R.12E.

FOUND CUT CROSS IN CONCRETE MEDIAN ON HAYES ROAD OVERPASS. MATCHED 2 OF 3 WITNESSES OF ABOVE L.C.R.C.

**FIELD MEASUREMENTS AND RECORDED DISTANCES**  
L.C.R.C.    S.45°E.    70.68'    NW BOLT ON ST. LIGHT POLE (70.67'M.)  
              N.45°W.    53.40'    SE BOLT ON ST. LIGHT POLE (53.36'M.)

A-7 TO A-6      2684.52'M.    2684.60' REC. (R/W MAPS) 40 CHAINS (GLO 2640.00')

*C0438541 LIBER:07245 PAGE:402 08:59A 11/14/1996*  
*CARMELLA SABAUGH-MACOMB COUNTY, MI REG/DEEDS*

*WILLIAM E. SODERBERG, P.S., CHAIRMAN*  
*William E. Soderberg*  
9/20/96 NO  
PUBLIC ACT 345 OF 1990 AT A MEETING HELD  
AS THE OFFICIAL CORNER UNDER MICHIGAN  
ACT 74 OF 1970 IN THE MACOMB COUNTY BOARD OF



**C. Description of monument for corner and accessories established to perpetuate locating the position of the corner:**

A-7 T.1N., R. 13 E.

I REPLACED CUT CROSS WITH A WITH 1-1/8" DIAMETER BRASS MARKER STAMPED "MACOMB ACT 345" IN CONCRETE MEDIAN.

**WITNESSES**  
NORTH    75.03'    FOUND CENTERLINE MONUMENT BOX IN WEST BOUND 11 MILE ROAD.  
WEST     41.85'    FOUND FACE OF CONCRETE CURB.  
EAST     42.18'    FOUND FACE OF CONCRETE CURB.  
N.60°W.    53.36'    SET "+" ON TOP OF SE BOLT OF LIGHT POLE BASE.  
S.53°E.    70.67'    SET "+" ON TOP OF NW BOLT OF LIGHT POLE BASE.  
S.45°W.    70.85'    SET "+" ON TOP OF NE BOLT OF LIGHT POLE BASE.  
SOUTH    239.42'    FOUND 1/2" IRON ROD IN MONUMENT BOX IN CENTERLINE OF EAST BOUND 11 MILE ROAD.

THE SELECTED LOCATION IS ACCEPTED BY ME AND IS GENERALLY ACCEPTED BY PROFESSIONAL SURVEYORS AS THE BEST AVAILABLE EVIDENCE OF THE POSITION OF THE CORNER

Signed by Steven E. Dunn      Date Sep. 19, 1996

Surveyor's Michigan License No. 28408



22-141 50 SHEETS  
22-142 100 SHEETS  
22-144 200 SHEETS



NAVES

MARTIN

93°07'48" N.  
93°07'26" E.C.

2618.01' N.

2354.52' N.  
2624.66' E.C. (NEW MARK)

11 MILE RD

(63)

N.7

63

R.1

E.696

4

S. DANN, R. GREGG 8-7-96

12' MUC

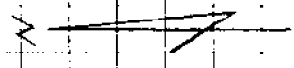

HAYES  
1  
2  
3  
4  
5  
6  
7  
8  
9  
10  
11  
12

MARTIN  
1  
2  
3  
4  
5  
6  
7  
8  
9  
10  
11  
12

2684.52' N.  
1  
2  
3  
4  
5  
6  
7  
8  
9  
10  
11  
12

MUC  
1  
2  
3  
4  
5  
6  
7  
8  
9  
10  
11  
12

26.100 MASONRY CO. REMAN

T.C.B. — G

266.25.58

MASONRY - WEST

520.55 SET 3/2 FOR W/TERR. CAP

271.42.26

359.59.56

T.C.B. — B

520.55

3160.12 SET 1/2 FOR W/TERR. CAP

57.13.11

359.59.57

T.C.B. — G

3160.12

1107.17 FOR CUT "H" CONC. MED.

301.26.57

359.59.56

1513.20 FOR CUT "H" IN CONC. FOUNDATION

126.23.26

359.59.41

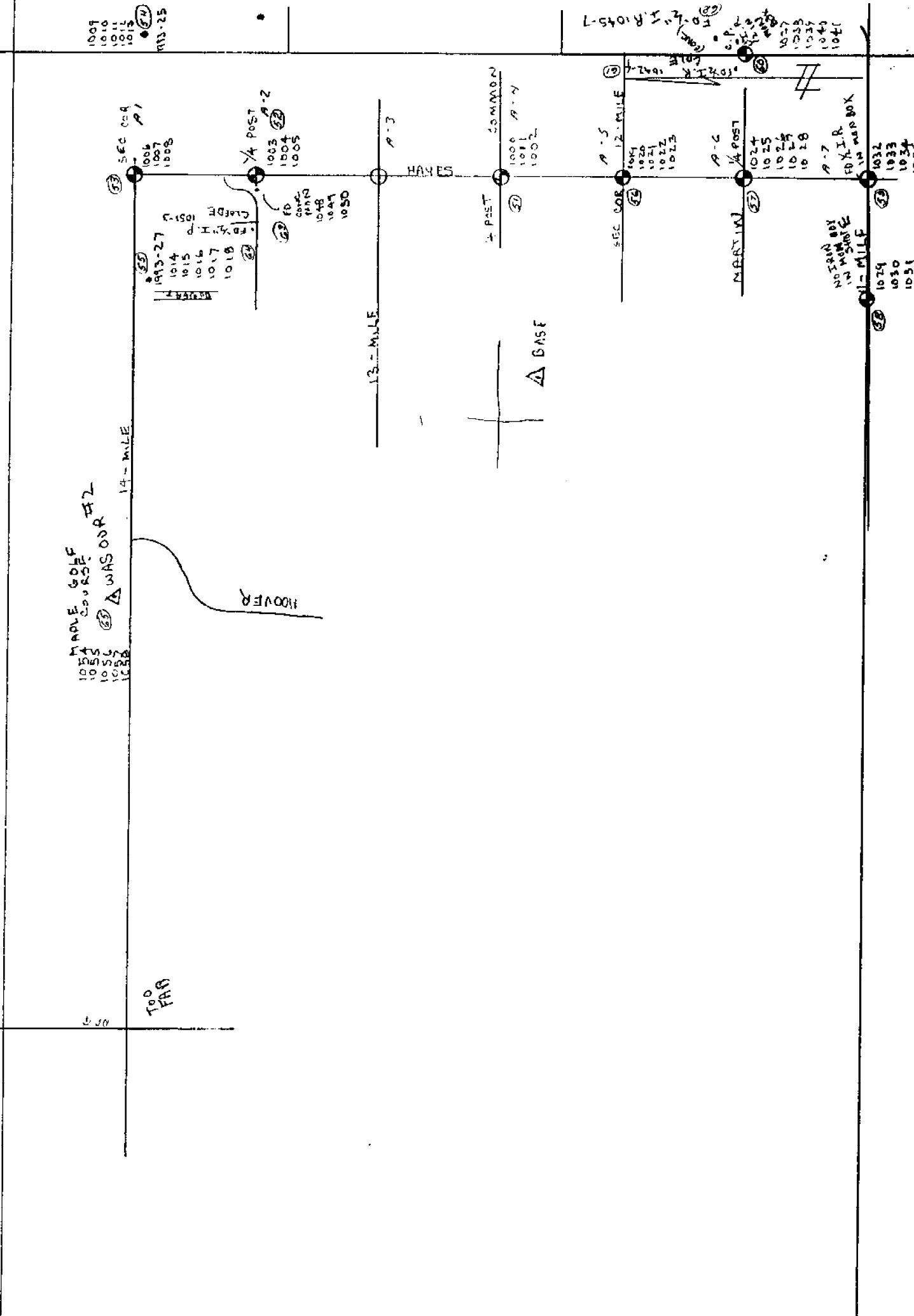

	N	E.	
<b>A-6</b>			
1024	5396.865	15104.721	
1025	5396.850	15104.724	
1026	5396.850	15104.719	
1027	5396.854	15104.716	
1028	5396.869	15104.719	
TOTAL			
MEAN	5396.858	15104.120	(57)

<b>L-6</b>			
1029	2247.226	12598.314	
1030	2247.247	12598.308	
1031	2247.310	12598.335	
TOTAL			
MEAN	2247.261	12598.339	(58)

<b>A-7</b>			
1032	2474.459	15198.882	
1033	2474.456	15198.895	
1034	2474.459	15198.887	
1035	2474.459	15198.887	
1036	2474.459	15198.895	
TOTAL			
MEAN	2474.458	15198.887	(59)

<b>B-6</b>			
1037	5453.793	17825.751	
1038	5453.804	17825.156	
1039	5453.793	17825.162	
1040	5453.790	17825.721	
1041	5453.804	17825.724	
TOTAL			
MEAN	5453.797	17825.743	(60)

<b>FD. 1/2" IRON ROD</b>			
1042	5485.901	17791.755	
1043	5485.890	17791.741	
1044	5485.886	17791.749	
TOTAL			
MEAN	5485.892	17791.743	(61)

<b>FD. 1/2" IRON ROD</b>			
1045	5487.411	17857.656	
1046	5487.411	17857.635	
1047	5487.389	17857.637	
TOTAL			
MEAN	5487.404	17857.643	(62)

22-141 50 SHEETS  
22-142 100 SHEETS  
22-144 200 SHEETS



	N	E.	
<i>FD. CONC. MON.</i>			
1048	16144.959	14710.927	
1049	16144.959	14710.816	
1050	16144.945	14710.908	
TOTAL			
MEAN	16144.954	14710.817	(63)

<i>FD. 1/2" IRON PIPE</i>			
1051	16008.794	13466.614	
1052	16008.776	13466.617	
1053	16008.772	13466.606	
TOTAL			
MEAN	16008.781	13466.612	(64)

1054	18446.665	4239.883	
1055	18446.684	4239.870	
1056	18446.680	4239.870	
1057	18446.687	4239.875	
1058	18446.665	4239.886	
TOTAL			
MEAN	18446.676	4239.877	(65)

22-141 50 SHEETS  
 22-142 100 SHEETS  
 22-144 200 SHEETS



	3-29-96		5-31-96
A-5 To A-6	S.01°42'18" E.	2669.234	S.01°42'18" E. 2669.26
A-4 To A-5	S.01°50'31" E.	2683.911	S.01°50'32" E. 2683.789

22-141 50 SHEETS  
22-142 100 SHEETS  
22-144 200 SHEETS







22-141 50 SHEETS  
22-142 100 SHEETS  
22-144 200 SHEETS



14 MI. RD.

M-1 A-1

M-2 A-2

MASONIC

M-3 A-3

13 MI. RD.

M-4 A-4

COMMON

M-5 A-5

12 MI. RD.

MARTIN

100  
1100

1004  
1400

1043  
1200

1007  
1200

1005  
1200

1052  
1200

1032  
1600

1043  
1200



L-N	N	S.
100	10426.547	12233.023
1100	10426.580	12233.025
TOTAL		
MEAN	10426.564	12233.024

M-N, A-N	N	S.
1001	10747.306	14939.017
1000	10747.310	14939.007
1200	10747.317	14939.993
TOTAL		
MEAN	10747.311	14939.008

B-N	N	S.
1003	10836.491	17647.840
1300	10836.480	17647.843
TOTAL		
MEAN	10836.486	17647.844

L-5	N	S.
1004	7848.595	12471.453
1400	7848.587	12471.453
TOTAL		
MEAN	7848.591	12471.456

M-5, A-5	N	S.
1005	8064.887	15025.274
1500	8064.887	15025.231
TOTAL		
MEAN	8064.887	15025.278

B-5	N	S.
1006	8153.254	17732.040
1600	8153.250	17732.043
TOTAL		
MEAN	8153.252	17732.042

M-6, A-6	N	S.
1007	5396.819	15124.698
1008	5396.834	15124.695
1700	5396.852	15124.712
TOTAL		
MEAN	5396.835	15124.699

	N	E
<i>11-3, A-3 TRAVERSE POINT</i>		
1009	13510.861	14883.118
1300	13510.861	14883.116
TOTAL	27021.722	
MEAN	13510.861	14883.117

Pt. No.	N	E	
1	BASE STA.	10,000.000	10,000.000
2	L-4	10,426.564	12,233.024
3	M-4, A-4	10,747.311	14,339.008
4	B-4	10,836.486	17,647.844
5	L-5	7048.531	12,471.456
6	M-5, A-5	8064.887	15,025.278
7	B-5	8153.262	17,732.042
8	M-6, A-6	5396.835	15,104.639
9	M-3, A-3	13,510.861	14,883.117 TRAVERSE POINT

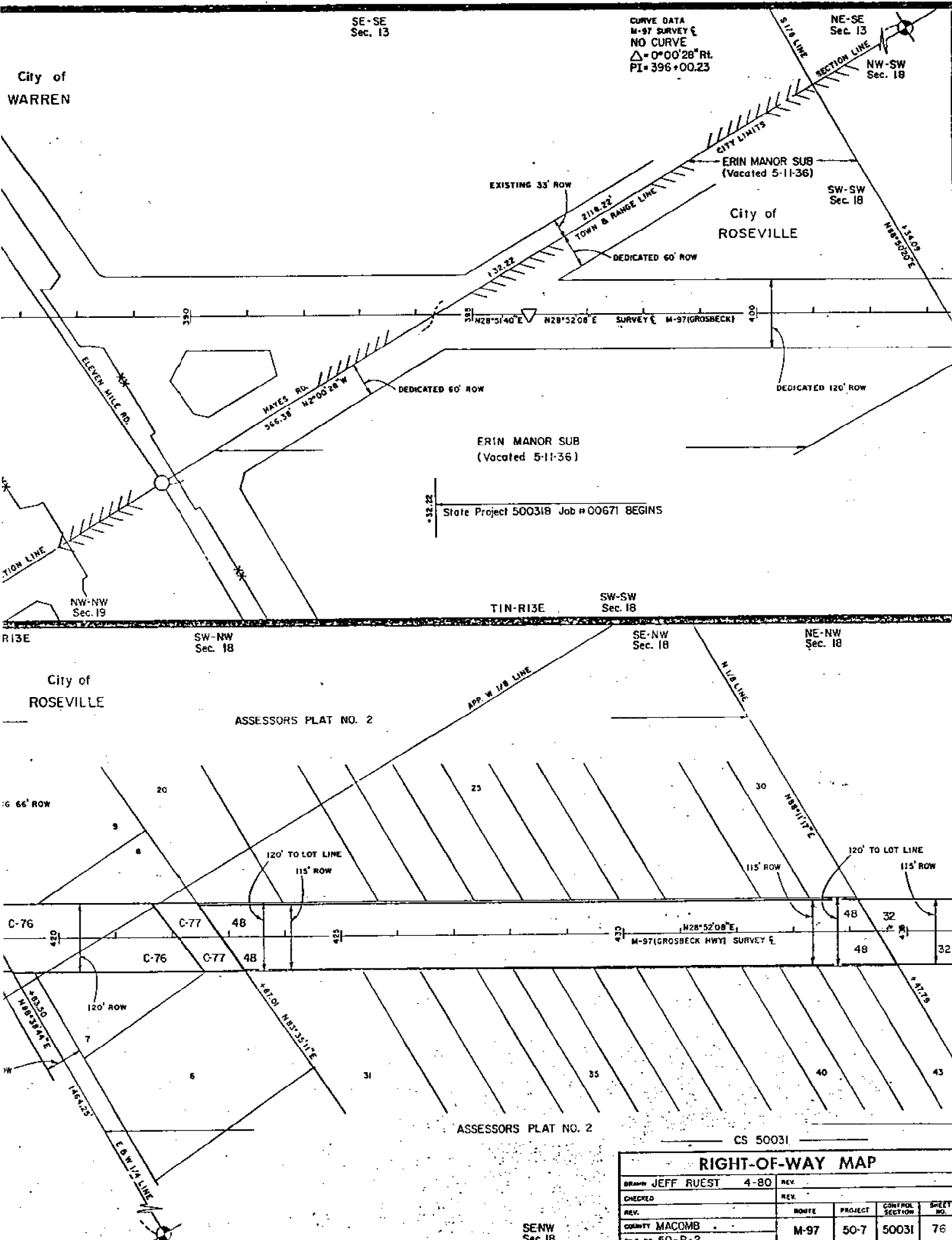

RIGHT-OF-WAY MAP				
Drawn	JEFF RUEST	4-80	REV	
CHECKED			REV	
REV.		ROUTE	PROJECT	CONTROL SECTION
COUNTY	MACOMB	M-97	50-7	50031
FILE NO.	50-R-2			76

SE-NW Sec. 18

NW-NE  
Sec. 24

NE-NE  
Sec. 24

T1N-R12E

APP. E 1/2 LINE

SECTION LINE

For ROW on  
I-696 see  
sheet 26.

CS 50031

120' ROW

120' ROW

C-75

C-75

42

N28°51'40"E

SURVEY E, M-97 (GROSBECK HWY)

C-75

C-75

115' ROW

N43°32'22"E

+50

+71.21

State Project 50031A Job # 00670 ENDS

SUPERVISOR'S PLAT NO. 8

NOTE:

M-97 alignment is taken  
from State Proj. 50031A & B  
Job # 00670(1968) & 00671(1969)  
All parcels were acquired  
by Macomb Co. except as  
noted.

ACQUIRED BY MACOMB CO RD COMN PARCEL	GRANTOR	INST	DATE REC	LIS-PG
30	F FRANK	E	5-8-25	226-499
32	I P MCCELLEN	"	"	226-501
42	A LANBRECHT	"	"	226-511
48	I S KRIBRING	"	7-23-25	226-517
C-75	J SCHMIDT	"	10-9-26	249-219
C-76	P MERIER	"	10-9-26	249-221
C-77	J PIOTROWSKI	"	10-9-26	249-221

SE-NE  
Sec. 24

NE-NE  
Sec. 24

NW-SW  
Sec. 18

T1N-R13

SECTION LINE

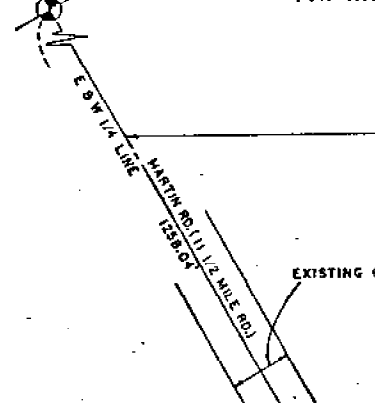

SECTION LINE

30

N28°52'08"E

M-97 (GROSBECK HWY) SURVEY E

30

30

EXIST. 120' ROW

115' ROW

115' ROW

EXISTING 66' ROW

BRIN MANOR SUB  
(located 5-11-36)

S 1/2 LINE

APP. W 1/2 LINE

SW-SW  
Sec. 18

NW-SW  
Sec. 18

NE-SW  
Sec. 18

# LAND CORNER RECORDATION CERTIFICATE

FILING REQUIREMENT OF ACT 74, MICH. P.A. 1970

CITY OF ROSEVILLE, MACOMB COUNTY, MICHIGAN.

FOR CORNERS OF: S.W. 1/4	LOCATED IN: Sec. 18	CORNER CODE NUMBER
1. PUBLIC LAND SURVEY _____ T. 1 N. R. 13 E. <del>X</del>		A-7 (S.W. corner)
2. PROPERTY CONTROLLING IN SECTION _____ T. _____ N. S. R. _____ E. W.		
3. MISCELLANEOUS PROPERTY IN SECTION _____ T. _____ N. S. R. _____ E. W.		
4. LOT NO. _____, RECORDED PLAT _____		
5. PRIVATE CLAIMS _____		

6615738

RECORDED IN MACOMB COUNTY  
 RECORDS AT: 3:30 P. M.  
 OCT 15 1979  
  
 CLERK - REGISTER OF DEEDS  
 MACOMB COUNTY, MICHIGAN  
 REGISTER OF DEEDS STAMP AND  
 FILING NUMBER

I, Robert L. Smith do hereby certify that under requirements of P.A. 74, Michigan P.A. of 1970, the corner points mentioned in lines 1 and 2 above (identified with circles on index code diagram - over) were, in a field survey on September 1979, established, re-established, monumented, re-monumented, recovered or restored as expressed below and in conformance with regulations and rules therefore as required in the current manual of survey instructions of the United States Department of the Interior, Bureau of Land Management or by a decree of a court of law. Furthermore, that the corner points mentioned in lines 3, 4 and 5 above were, in a field survey on \_\_\_\_\_ 19\_\_\_\_, found, recovered, restored, established or re-established as expressed below and in conformance with the rules of the Michigan State Board of Registration for Land Surveyors or, by a Decree of a Court of law:

A. Description of original monument and accessories and/or subsequent restoration:

B. Description of corner evidence found and/or method applied in restoring or re-establishing corner:

A-7 Found "X" in concrete on 3' ± wide median strip at Hayes Road overpass of I-696.

C. Description of monument for corner and accessories established to perpetuate locating the position of the corner:

A-7 "X" in concrete  
 S. 45° E. 70.68 ft. - N.W. bolt on st. light pole  
 N. 45° W. 53.40 ft. - S.E. bolt on st. light pole  
 S. 45° W. 70.35 ft. - N.E. bolt on st. light pole

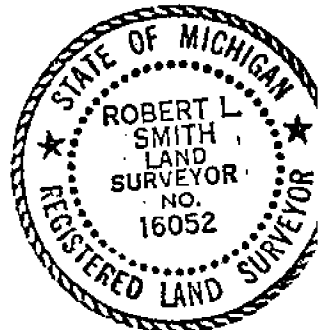

SIGNED BY Robert L. Smith DATE 10-2-79

SURVEYOR'S MICHIGAN REGISTRATION NO. 16052 (SEAL)

FOR STATE AND UNITED STATES AGENCIES:

SIGNED BY \_\_\_\_\_ DATE \_\_\_\_\_  
CHIEF OF SURVEY PARTY

APPROVED AND SIGNED BY \_\_\_\_\_ DATE \_\_\_\_\_  
MICHIGAN REGISTERED LAND SURVEYOR (SEAL)

SURVEYOR'S MICHIGAN REGISTRATION NO. \_\_\_\_\_

00936

SE-SE  
SEC 13

CITY OF  
WARREN

T1N,R12E

T1N,R13E

CURVE DATA CONST  
 $\Delta$  -3°36'53" RT  
 $D$  -0°36"  
 $T$  -301.33'  
 $L$  -602.45'  
 $R$  -9549.30'  
 $PC$  -328+48.51  
 $PT$  -331+49.84  
 $PI$  -334+50.96 BK.  
 $334+56.35$  AH.

PARCEL	GRANTOR	INST.	DATE RECORDED	LIBER-PAGE	
C-227	L. WINTZ	D	10-5-70	2138-289	L.A.
C-227A	J. SCHMIDT	D	5-18-70	2108-706	L.A.
C-232	MACOMB & OAKLAND IND. CO.	D	10-21-68	1982-284	L.A.
C-233	A. POLDZKER	D	7-26-71	2205-800	L.A.
234	FARMVIEW LAND CO.	D	5-12-69	2037-632	L.A.
234B	AMERICAN OIL CO.	D	9-8-70	2132-179	
234S	FARMVIEW LAND CO.	D	4-22-71	2184-129	L.A.
236	W. JOHNSON	D	6-1-71	2176-453	
237	C. PIOTROWSKI	D	7-21-71	2204-663	

1. SUBJECT TO MACOMB CO. EASEMENT L. 249 P. 219

P.O.E. 50061  
STA. 331+48.07

P.O.B. 50062  
STA. 331+48.07

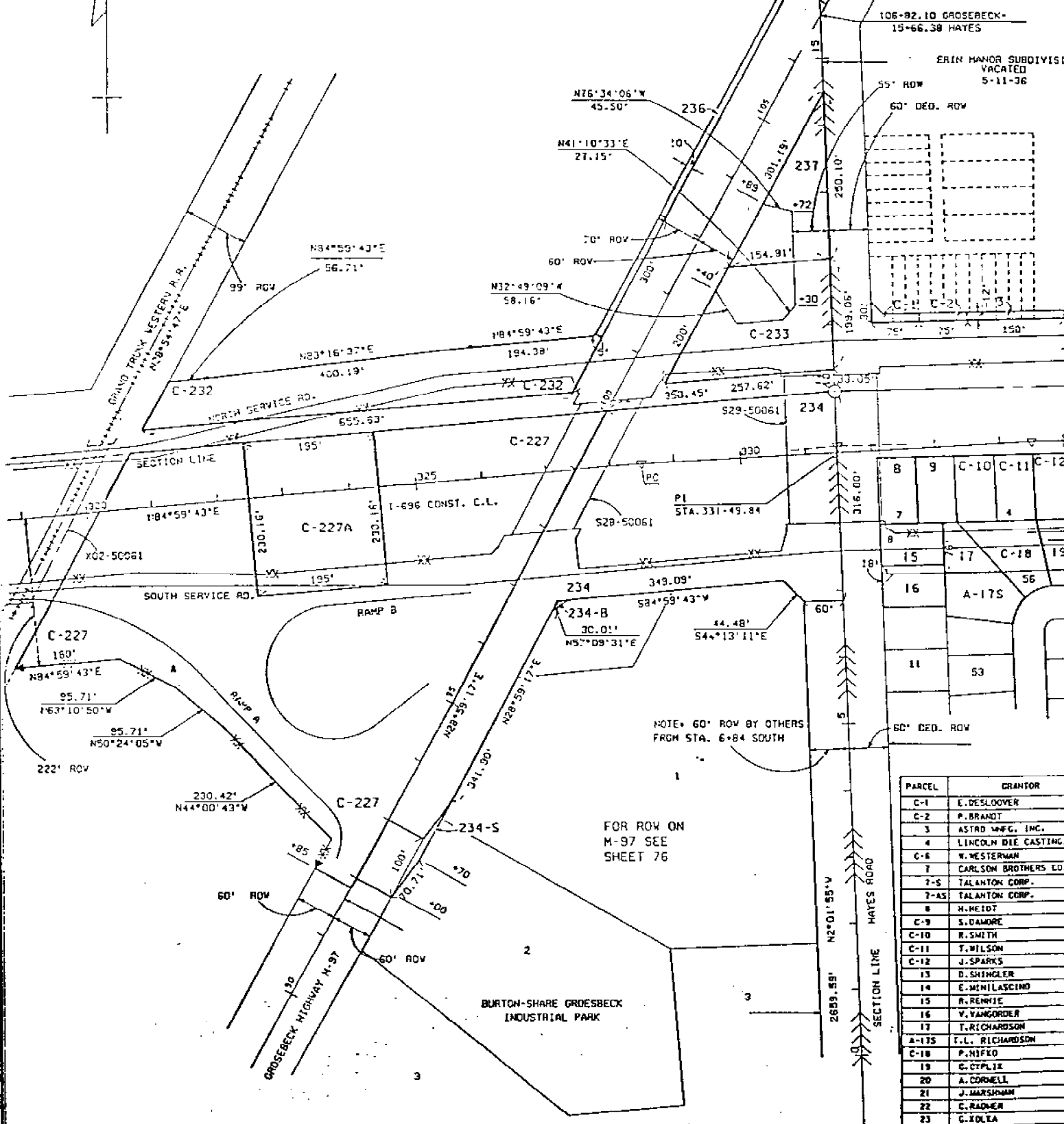

106-82.10 GROSEBECK-  
19-66.38 HAYES

ERIN MANOR SUBDIVISION  
VACATED  
5-11-36

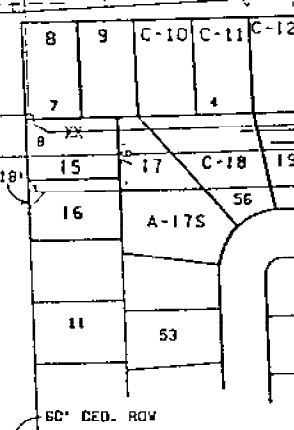

NOTE: 60' ROW BY OTHERS  
FROM STA. 6+84 SOUTH

FOR ROW ON  
M-97 SEE  
SHEET 76

PARCEL	GRANTOR
C-1	E. DESLOOVER
C-2	P. BRANDT
3	ASTRO MFG. INC.
4	LINCOLN DIE CASTING
C-6	W. WESTERMAN
7	CARLSON BROTHERS CO.
7-S	TALANTON CORP.
7-AS	TALANTON CORP.
8	H. HEIDT
C-9	S. DAMORE
C-10	R. SMITH
C-11	T. WILSON
C-12	J. SPARKS
13	D. SHINGLER
14	E. MINILASCINO
15	R. REMIE
16	V. VANGORDER
17	T. RICHARDSON
A-17S	T. L. RICHARDSON
C-18	P. RIFKO
19	C. OPLIZ
20	A. CORNELL
21	J. MARSHMAN
22	C. RADNER
23	G. KOLA
24	V. KING
25	J. MCCARTY

BURTON-SHARE GROSEBECK  
INDUSTRIAL PARK

NE-NE

DATA CONST. C.L. 1-696  
 6'53" RT  
 6"  
 .33"  
 .45"  
 9.30"  
 +48.51  
 +49.84  
 +50.96 BK.  
 +56.35 AM.

SW-SW  
 SEC 18

CITY OF  
 ROSEVILLE

SE-SW  
 SEC 18

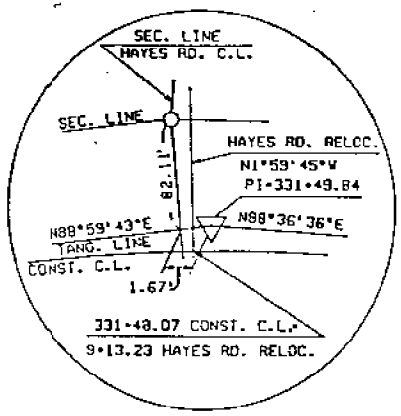

GOV'T COR. TIES  
 (NOT TO SCALE)

STA. 334+50.96 BK.  
 STA. 334+56.35 AM.

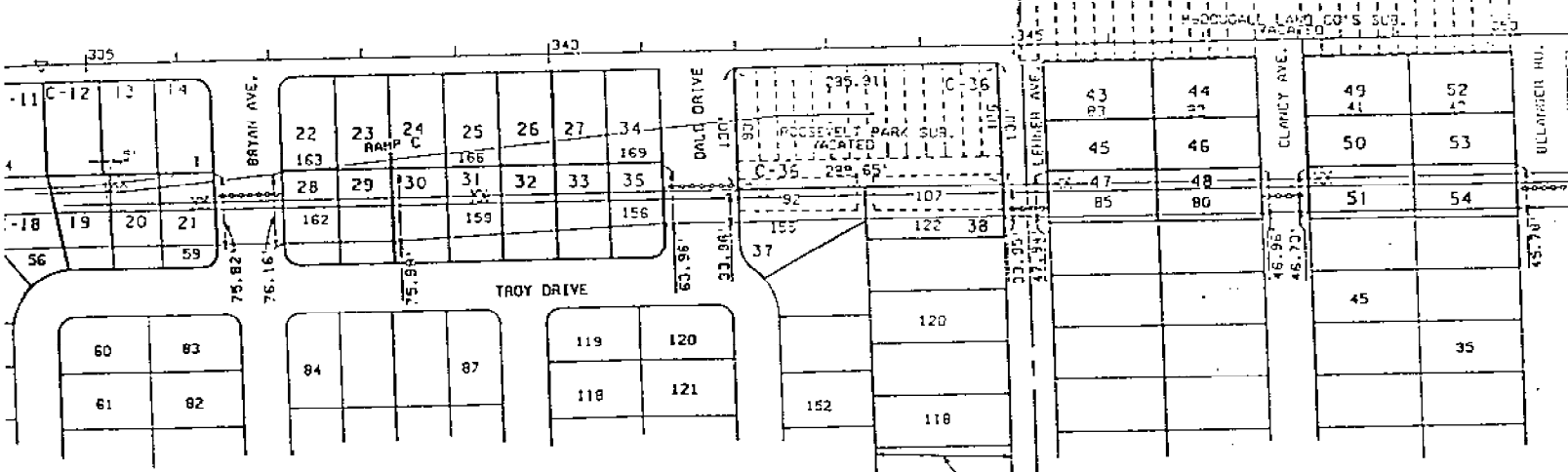
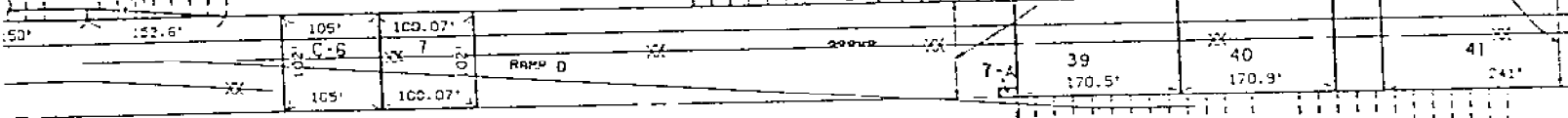
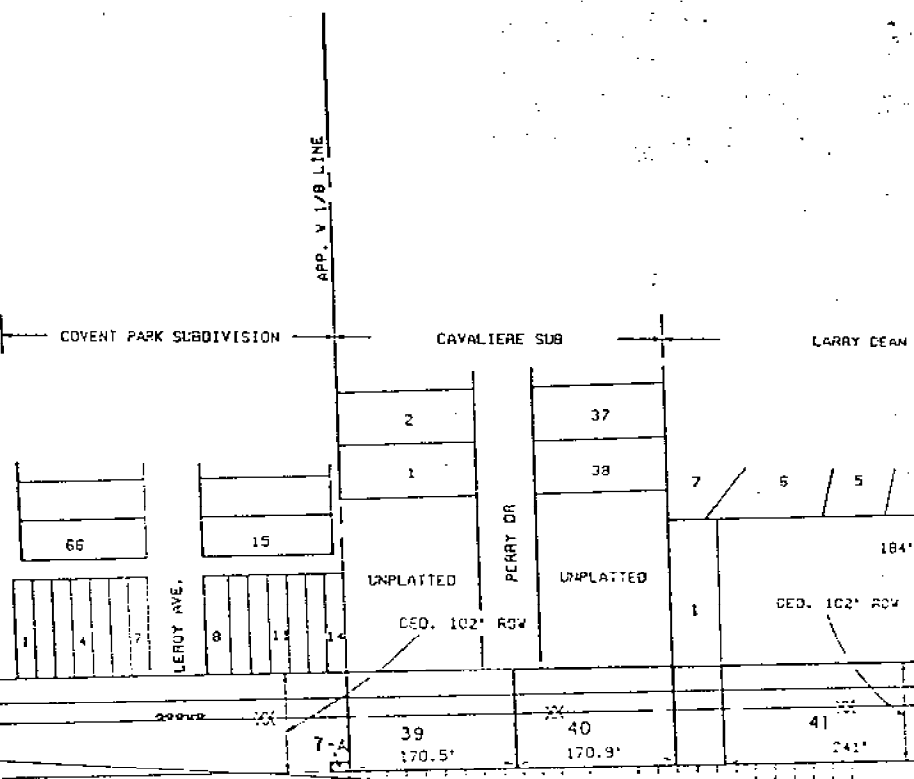
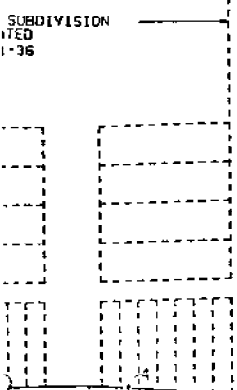

NW-NW  
 SEC 19

ELLEN MASCHMEYER SUBDIVISION

MASCHMEYER SUBDIVISION NO. 5

MASCHMEYER SUBDIVISION NO. 4

50062				50062 CONT.				
GRANTOR	INST.	DATE RECORDED	LIBER-PAGE	PARCEL	GRANTOR	INST.	DATE RECORDED	LIBER-PAGE
ER	D	5-28-71	2190-163	27	J. SAYLOR	D	11-25-63	2016-882
G. INC.	D	6-7-71	2191-903	28	A. JEPKO	D	12-12-69	2080-538
TE CASTING, INC.	D	4-19-71	2180-51	29	A. KRULOCK	D	7-14-70	2120-253
AN	D	7-9-71	2201-251	30	R. MILLER	D	4-27-70	2104-917
ROTHERS CO.	D	5-8-70	2107-163	31	C. TOMS	D	4-29-70	2105-256
CORP.	E	6-18-70	2115-433	32	R. RUDOLF	D	2-26-70	2093-739
CORP.	E	12-17-73	2461-313	33	E. ADAMS	D	12-19-69	2081-814
	D	7-7-69	2014-313	34	J. SZACON	D	11-19-69	2075-708
	D	11-25-69	2071-39	35	Y. OLIVER	D	12-2-69	2078-249
	D	3-27-70	2099-480	C-36	W. ALIKEN	D	9-8-70	2132-59
	D	11-14-69	2074-836	37	H. WOODRING	D	11-18-69	2075-360
	D	8-8-69	2058-953	38	V. BOMER	D	7-14-68	2001-957
R	D	2-17-70	2092-138	39	J. FORTUGGI	D	10-30-70	2144-543
CHND	D	3-23-70	2098-457	40	P. PAYNE	D	1-2-70	2083-692
	D	4-20-70	2103-452	41	A. DOELLE	D	7-30-70	2123-660
ER	D	12-2-70	2151-844	43	L. THOMAS	D	11-7-69	2038-246
SON	D	12-11-69	2080-189	44	A. STEIGER	D	1-21-70	2081-360
ROSON	D	04-08-74	2498-163	45	E. LING	D	6-26-69	2042-85
	D	11-16-70	2147-927	46	C. MILES	D	8-26-69	2063-675
	D	9-8-69	2059-32	47	B. LINTZ	D	11-10-69	2073-722
	D	10-31-69	2071-870	48	F. CLANCY	D	8-11-69	2052-488
	D	6-8-70	2112-614	49	J. MORAWSKI	D	11-7-69	2073-346
	D	5-5-70	2080-192	50	M. SCHULTZIS	D	10-20-69	2068-884
	D	12-11-69	2080-182	51	C. VENTIMIGLIA	D	12-12-69	2080-540
	D	10-31-69	2071-913	52	A. MILLER	D	3-17-69	2061-386
Y	D	11-20-69	2076-7	53	H. JOHNSON	D	8-5-70	2124-956

NE-NW  
 SEC 19

RIGHT-OF-WAY			
OWNER	R. DAVIS	1/78	REV.
CHECKED BY	JEFF RUEST	11/81	REV.
REV.			ROUTE
PROJ.			PROJ.



MACOMB COUNTY REMONUMENTATION PROGRAM  
WILLIAM E. SODERBERG P.S  
MACOMB COUNTY SURVEYOR - REPRESENTATIVE  
10 NORTH MAIN  
COUNTY BUILDING SECOND FLOOR  
MOUNT CLEMENS, MICHIGAN 48043  
PHONE 810-469-7916 FAX 810-469-5130

Memo 96-07

May 2, 1996

Metco Services, Inc.  
12504 Stevens  
Warren, Michigan 48089

Attention: Steve Dunn

Reference: GLO notes for 1996 Remonumentation program.

I finally got my turn on the microfilm viewer to do the requested search. Here is the information.

South line of Sterling, used as the North line of Warren.  
Surveyed West to East, then corrected back to the West.  
Surveyed by Wampler in 1817.  
From corner common to section 34 and 33 W 40 chs, set post; W 40  
chs, set post common to sec 33 and 32; Page 331  
W 40 chs, set post; W 40 chs, set post common to sec 32 and 31;  
Page 331  
W 40 chs, set post; W 39.98 chs to post common to Township corner.  
Page 332.

Subdivision of Warren, surveyed by Wampler in 1817.  
North between sec 3 & 4, intec 50 lks E. Page 348  
North between sec 4 & 5, intec 42 lks E. Page 353  
North between sec 5 & 6, intec 87 lks E. Page 359

Line common to Warren and Erin/Lake surveyed by Preston in 1817.  
Surveyed S to N. All post were set at 40 chs, including Township  
corner. Page 327.

Erin/Lake surveyed by Preston in 1818.  
Surveyed N to S and W to E.  
W between 6 & 7 to point common with Warren Page 224.  
W between 7 & 18 to point common with Warren Page 225.  
W between 18 & 24 to point common with Warren Page 226.

If you have any questions, please contact me.  
Sincerely;



William E. Soderberg, P.S  
Macomb Surveyor/Representative.

